

ALL ARTWORK VIEWED FROM TOP SIDE	BOARD #: TIDA-050031	REV: E1	SUN REV: Not In VersionControl
LAYER NAME = Top Overlay	TID #: N/A		
PLOT NAME = Top Overlay	GENERATED : 10/30/2019 6:23:07 PM	TEXAS INSTRUMENTS	

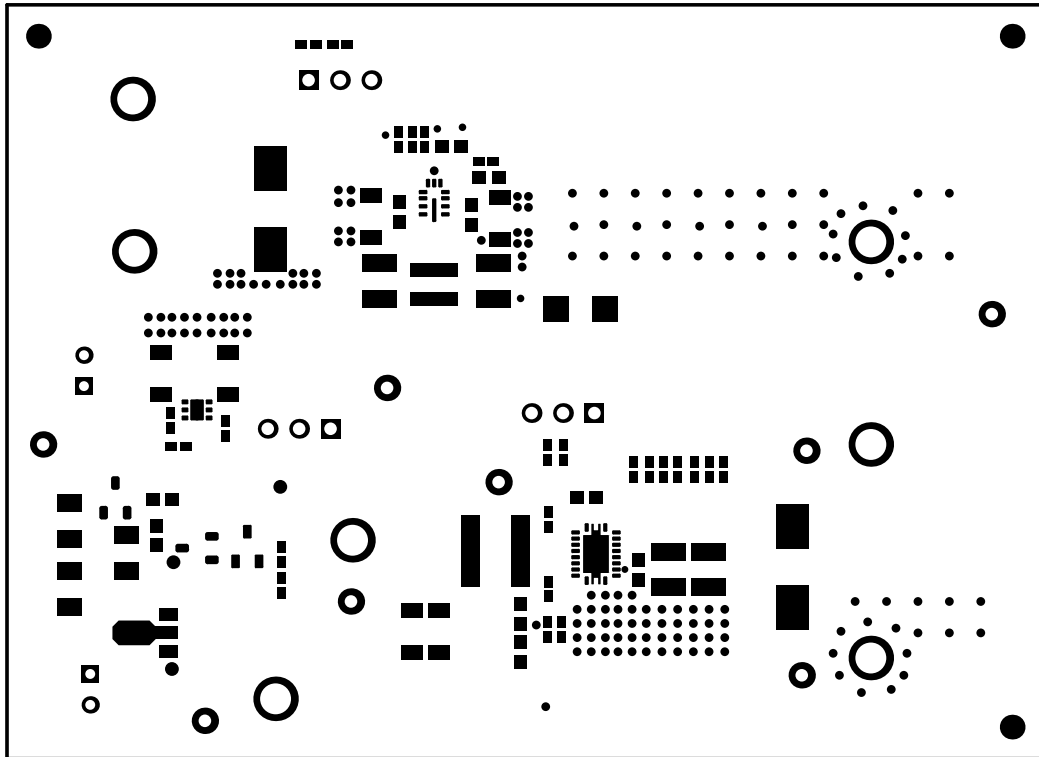

ALL ARTWORK VIEWED FROM TOP SIDE

BOARD #: TIDA-050031

REV: E1

SVN REV: Not In VersionControl

LAYER NAME = Top Solder

TID #: N/A

PLOT NAME = Top Solder Mask

GENERATED : 10/30/2019 6:23:09 PM

TEXAS INSTRUMENTS

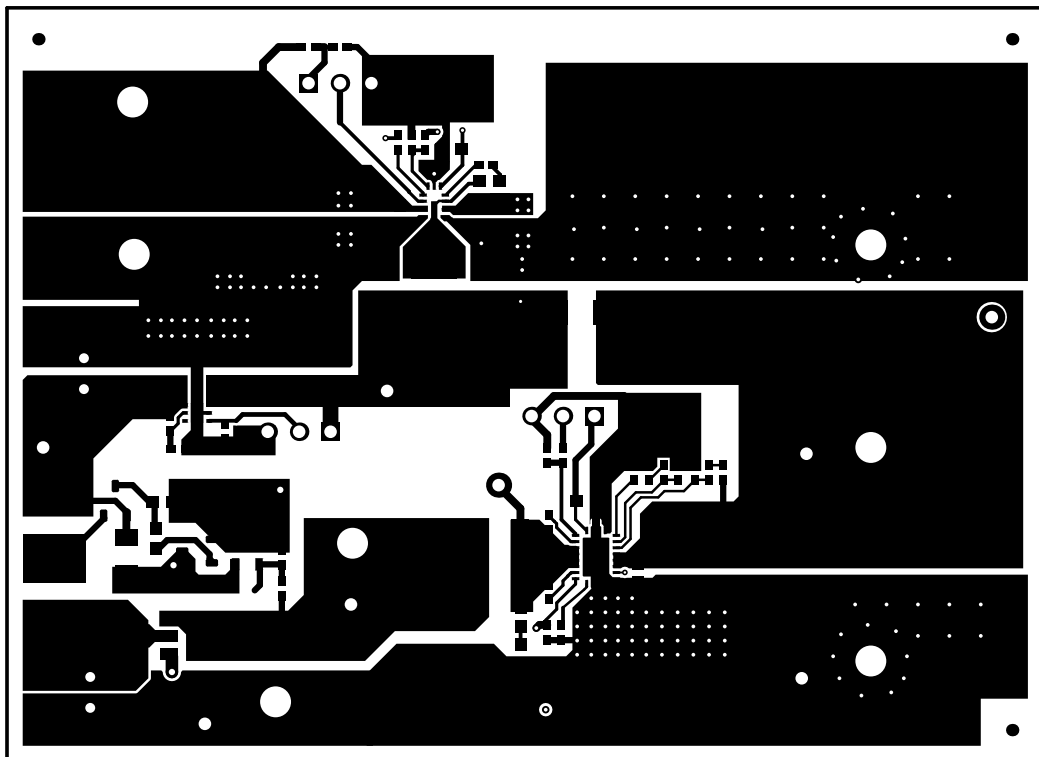

ALL ARTWORK VIEWED FROM TOP SIDE

BOARD #: TIDA-050031

REV: E1

SVN REV: Not In VersionControl

LAYER NAME = Top Layer

TID #: N/A

PLOT NAME = Top Layer

GENERATED : 10/30/2019 6:23:11 PM

TEXAS INSTRUMENTS

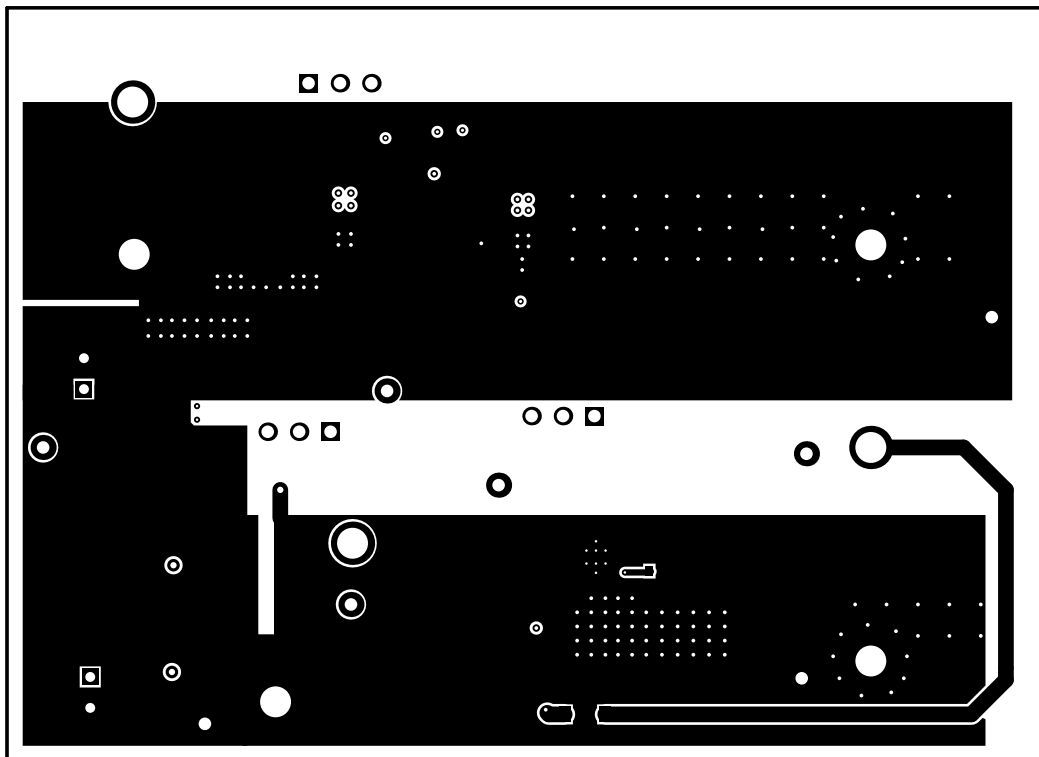

ALL ARTWORK VIEWED FROM TOP SIDE

BOARD #: TIDA-050031

REV: E1

SVN REV: Not In VersionControl

LAYER NAME = Bottom Layer

TID #: N/A

PLOT NAME = Bottom Layer

GENERATED : 10/30/2019 6:23:12 PM

TEXAS INSTRUMENTS

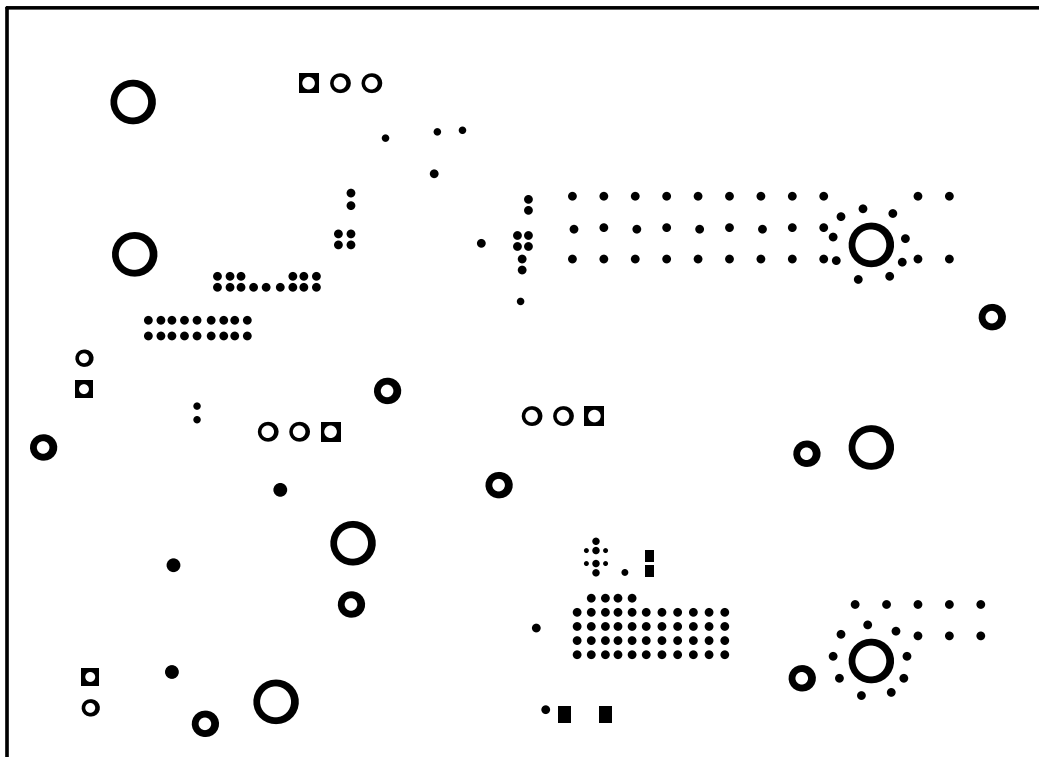

ALL ARTWORK VIEWED FROM TOP SIDE

BOARD #: TIDA-050031

REV: E1

SVN REV: Not In VersionControl

LAYER NAME = Bottom Solder

TID #: N/A

PLOT NAME = Bottom Solder Mask

GENERATED : 10/30/2019 6:23:14 PM

TEXAS INSTRUMENTS

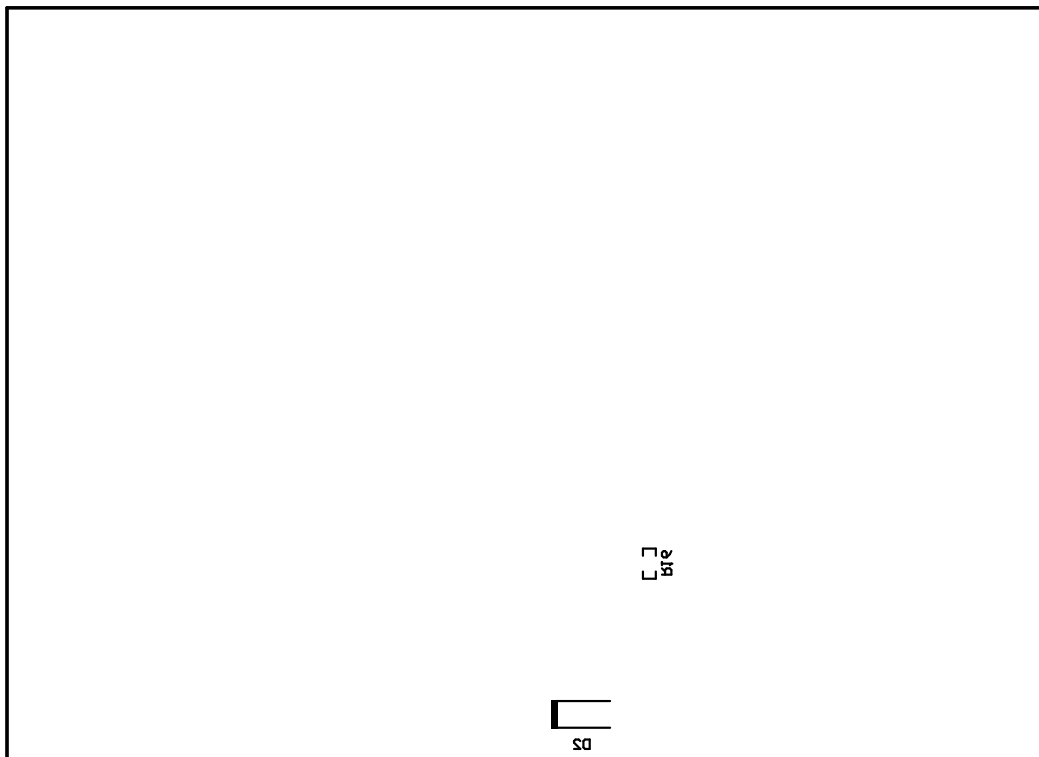

ALL ARTWORK VIEWED FROM TOP SIDE

BOARD #: TIDA-050031

REV: E1

SUN REV: Not In VersionControl

LAYER NAME = Bottom Overlay

TID #: N/A

PLOT NAME = Bottom Overlay

GENERATED : 10/30/2019 6:23:15 PM

TEXAS INSTRUMENTS

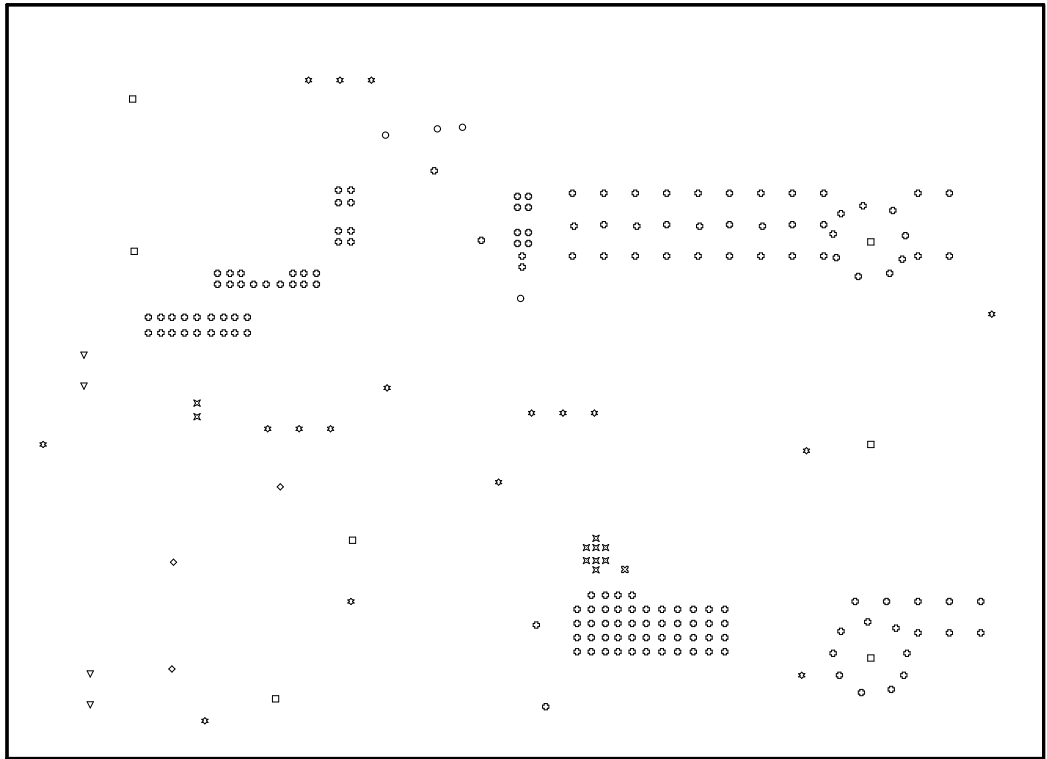

ALL ARTWORK VIEWED FROM TOP SIDE

BOARD #: TIDA-050031

REV: E1

SVN REV: Not In VersionControl

LAYER NAME = Drill Drawing

TID #: N/A

PLOT NAME = Drill Drawing

GENERATED : 10/30/2019 6:23:17 PM

TEXAS INSTRUMENTS

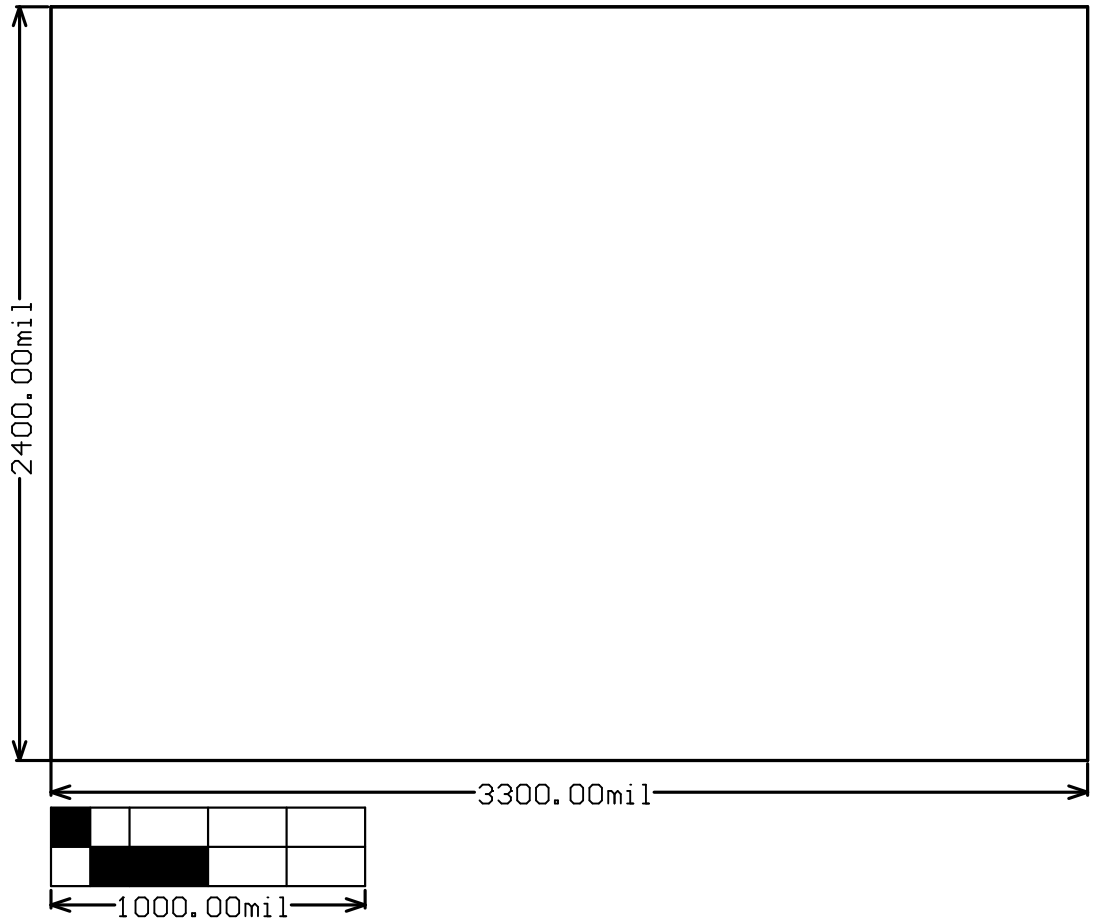

ALL ARTWORK VIEWED FROM TOP SIDE	BOARD #: TIDA-050031	REV: E1	SUN REV: Not In VersionControl
LAYER NAME = M2 Board Dimensions	TID #: N/A		
PLOT NAME = Board Dimensions	GENERATED : 10/30/2019 6:23:18 PM	TEXAS INSTRUMENTS	

IMPORTANT NOTICE AND DISCLAIMER

TI PROVIDES TECHNICAL AND RELIABILITY DATA (INCLUDING DATASHEETS), DESIGN RESOURCES (INCLUDING REFERENCE DESIGNS), APPLICATION OR OTHER DESIGN ADVICE, WEB TOOLS, SAFETY INFORMATION, AND OTHER RESOURCES "AS IS" AND WITH ALL FAULTS, AND DISCLAIMS ALL WARRANTIES, EXPRESS AND IMPLIED, INCLUDING WITHOUT LIMITATION ANY IMPLIED WARRANTIES OF MERCHANTABILITY, FITNESS FOR A PARTICULAR PURPOSE OR NON-INFRINGEMENT OF THIRD PARTY INTELLECTUAL PROPERTY RIGHTS.

These resources are intended for skilled developers designing with TI products. You are solely responsible for (1) selecting the appropriate TI products for your application, (2) designing, validating and testing your application, and (3) ensuring your application meets applicable standards, and any other safety, security, or other requirements. These resources are subject to change without notice. TI grants you permission to use these resources only for development of an application that uses the TI products described in the resource. Other reproduction and display of these resources is prohibited. No license is granted to any other TI intellectual property right or to any third party intellectual property right. TI disclaims responsibility for, and you will fully indemnify TI and its representatives against, any claims, damages, costs, losses, and liabilities arising out of your use of these resources.

TI's products are provided subject to TI's Terms of Sale (www.ti.com/legal/termsofsale.html) or other applicable terms available either on ti.com or provided in conjunction with such TI products. TI's provision of these resources does not expand or otherwise alter TI's applicable warranties or warranty disclaimers for TI products.

Mailing Address: Texas Instruments, Post Office Box 655303, Dallas, Texas 75265
Copyright © 2019, Texas Instruments Incorporated