

***DAC7571, DAC6571, DAC5571,
DAC7574, DAC6574, DAC5574,
and DAC8571 Evaluation Module***

User's Guide

Read This First

About This Manual

This user's guide describes the DAC7574, DAC6574, DAC5574, DAC7571, DAC6571, DAC5571, and DAC8571 evaluation module. It covers the operating procedures and characteristics of the EVM board along with the devices that it supports.

How to Use This Manual

This document contains the following chapters:

Chapter 1 – EVM Overview

Chapter 2 – PCB Design and Performance

Chapter 3 – EVM Operation

Information About Cautions and Warnings

This book may contain cautions and warnings.

This is an example of a caution statement.

A caution statement describes a situation that could potentially damage your software or equipment.

This is an example of a warning statement.

A warning statement describes a situation that could potentially cause harm to you.

The information in a caution or a warning is provided for your protection. Please read each caution and warning carefully.

Related Documentation From Texas Instruments

To obtain a copy of any of the following TI documents, call the Texas Instruments Literature Response Center at (800) 477-8924 or the Product Information Center (PIC) at (972) 644-5580. When ordering, identify this manual by its title and literature number. Updated documents can also be obtained through our website at www.ti.com.

Data Sheets:	Literature Number:
DAC7574	SLAS375
DAC6574	SLAS408
DAC5574	SLAS407
DAC7571	SLAS374
DAC6571	SLAS406
DAC5571	SLAS405
DAC8571	SLAS373A
REF02	SBVS-003A
OPA627	PDS-998H

Questions about this or other Data Converter EVMs?

If you have questions about this or other Texas Instruments Data Converter evaluation modules, feel free to e-mail the Data Converter Application Team at datacnvapps@list.ti.com. Include in the subject heading the product you have questions or concerns with.

FCC Warning

This equipment is intended for use in a laboratory test environment only. It generates, uses, and can radiate radio frequency energy and has not been tested for compliance with the limits of computing devices pursuant to subpart J of part 15 of FCC rules, which are designed to provide reasonable protection against radio frequency interference. Operation of this equipment in other environments may cause interference with radio communications, in which case the user at his own expense will be required to take whatever measures may be required to correct this interference.

Trademarks

I²C is a trademark of Phillips Corporation.

Contents

1	EVM Overview	1-1
1.1	Features	1-2
1.2	Power Requirements	1-2
1.2.1	Supply Voltage	1-2
1.2.2	Reference Voltage	1-3
1.3	EVM Basic Functions	1-4
2	PCB Design and Performance	2-1
2.1	PCB Layout	2-2
2.2	EVM Performance	2-6
2.3	Bill of Materials	2-13
3	EVM Operation	3-1
3.1	Factory Default Setting	3-2
3.2	Host Processor Interface	3-3
3.3	EVM Stacking	3-4
3.4	The Output Op Amp	3-5
3.4.1	Unity Gain Output (Default Configuration)	3-6
3.4.2	Output Gain of Two	3-6
3.5	Jumper Setting	3-7
3.6	Schematic	3-8

Figures

1-1	EVM Block Diagram	1-5
2-1	Top Silkscreen	2-2
2-2	Layer 1 (Top Signal Plane)	2-3
2-3	Layer 2 (Ground Plane)	2-3
2-4	Layer 3 (Power Plane)	2-3
2-5	Layer 4 (Bottom Signal Plane)	2-4
2-6	Bottom Silkscreen	2-4
2-7	Drill Drawing	2-5
2-8	DAC7574EVM Test Parameters and Results	2-6
2-9	INL and DNL Characterization Graph of DAC7574 Channel A	2-7
2-10	INL and DNL Characterization Graph of DAC7574 Channel B	2-8
2-11	INL and DNL Characterization Graph of DAC7574 Channel C	2-9
2-12	INL and DNL Characterization Graph of DAC7574 Channel D	2-10
2-13	DAC8571EVM Test Parameters and Results	2-11
2-14	INL and DNL Characterization Graph of DAC8571	2-12

Tables

1-1	Featured DAC Selections	1-2
2-1	Parts List	2-13
3-1	DACx574EVM Factory Default Jumper Setting	3-2
3-2	DACx571EVM Factory Default Jumper Setting	3-2
3-3	DAC8571EVM Factory Default Jumper Setting	3-3
3-4	DACx571 Output Channel Mapping	3-4
3-5	DAC8571 Output Channel Mapping	3-4
3-6	DACx574 Output Channel Mapping	3-4
3-7	DACx574 I ² C Slave Address Map	3-5
3-8	DACx571 I ² C Slave Address Map	3-5
3-9	DAC8571 I ² C Slave Address Map	3-5
3-10	Unity Gain Output Jumper Settings	3-6
3-11	Gain of Two Output Jumper Settings	3-6
3-12	Jumper Setting Function	3-7

IMPORTANT NOTICE

Texas Instruments Incorporated and its subsidiaries (TI) reserve the right to make corrections, modifications, enhancements, improvements, and other changes to its products and services at any time and to discontinue any product or service without notice. Customers should obtain the latest relevant information before placing orders and should verify that such information is current and complete. All products are sold subject to TI's terms and conditions of sale supplied at the time of order acknowledgment.

TI warrants performance of its hardware products to the specifications applicable at the time of sale in accordance with TI's standard warranty. Testing and other quality control techniques are used to the extent TI deems necessary to support this warranty. Except where mandated by government requirements, testing of all parameters of each product is not necessarily performed.

TI assumes no liability for applications assistance or customer product design. Customers are responsible for their products and applications using TI components. To minimize the risks associated with customer products and applications, customers should provide adequate design and operating safeguards.

TI does not warrant or represent that any license, either express or implied, is granted under any TI patent right, copyright, mask work right, or other TI intellectual property right relating to any combination, machine, or process in which TI products or services are used. Information published by TI regarding third-party products or services does not constitute a license from TI to use such products or services or a warranty or endorsement thereof. Use of such information may require a license from a third party under the patents or other intellectual property of the third party, or a license from TI under the patents or other intellectual property of TI.

Reproduction of information in TI data books or data sheets is permissible only if reproduction is without alteration and is accompanied by all associated warranties, conditions, limitations, and notices. Reproduction of this information with alteration is an unfair and deceptive business practice. TI is not responsible or liable for such altered documentation.

Resale of TI products or services with statements different from or beyond the parameters stated by TI for that product or service voids all express and any implied warranties for the associated TI product or service and is an unfair and deceptive business practice. TI is not responsible or liable for any such statements.

Following are URLs where you can obtain information on other Texas Instruments products and application solutions:

Products		Applications	
Amplifiers	amplifier.ti.com	Audio	www.ti.com/audio
Data Converters	dataconverter.ti.com	Automotive	www.ti.com/automotive
DSP	dsp.ti.com	Broadband	www.ti.com/broadband
Interface	interface.ti.com	Digital Control	www.ti.com/digitalcontrol
Logic	logic.ti.com	Military	www.ti.com/military
Power Mgmt	power.ti.com	Optical Networking	www.ti.com/opticalnetwork
Microcontrollers	microcontroller.ti.com	Security	www.ti.com/security
		Telephony	www.ti.com/telephony
		Video & Imaging	www.ti.com/video
		Wireless	www.ti.com/wireless

Mailing Address: Texas Instruments
Post Office Box 655303 Dallas, Texas 75265

Copyright © 2004, Texas Instruments Incorporated

EVM IMPORTANT NOTICE

Texas Instruments (TI) provides the enclosed product(s) under the following conditions:

This evaluation kit being sold by TI is intended for use for **ENGINEERING DEVELOPMENT OR EVALUATION PURPOSES ONLY** and is not considered by TI to be fit for commercial use. As such, the goods being provided may not be complete in terms of required design-, marketing-, and/or manufacturing-related protective considerations, including product safety measures typically found in the end product incorporating the goods. As a prototype, this product does not fall within the scope of the European Union directive on electromagnetic compatibility and therefore may not meet the technical requirements of the directive.

Should this evaluation kit not meet the specifications indicated in the EVM User's Guide, the kit may be returned within 30 days from the date of delivery for a full refund. THE FOREGOING WARRANTY IS THE EXCLUSIVE WARRANTY MADE BY SELLER TO BUYER AND IS IN LIEU OF ALL OTHER WARRANTIES, EXPRESSED, IMPLIED, OR STATUTORY, INCLUDING ANY WARRANTY OF MERCHANTABILITY OR FITNESS FOR ANY PARTICULAR PURPOSE.

The user assumes all responsibility and liability for proper and safe handling of the goods. Further, the user indemnifies TI from all claims arising from the handling or use of the goods. Please be aware that the products received may not be regulatory compliant or agency certified (FCC, UL, CE, etc.). Due to the open construction of the product, it is the user's responsibility to take any and all appropriate precautions with regard to electrostatic discharge.

EXCEPT TO THE EXTENT OF THE INDEMNITY SET FORTH ABOVE, NEITHER PARTY SHALL BE LIABLE TO THE OTHER FOR ANY INDIRECT, SPECIAL, INCIDENTAL, OR CONSEQUENTIAL DAMAGES.

TI currently deals with a variety of customers for products, and therefore our arrangement with the user **is not exclusive**.

TI assumes **no liability for applications assistance, customer product design, software performance, or infringement of patents or services described herein**.

Please read the EVM User's Guide and, specifically, the EVM Warnings and Restrictions notice in the EVM User's Guide prior to handling the product. This notice contains important safety information about temperatures and voltages. For further safety concerns, please contact the TI application engineer.

Persons handling the product must have electronics training and observe good laboratory practice standards.

No license is granted under any patent right or other intellectual property right of TI covering or relating to any machine, process, or combination in which such TI products or services might be or are used.

Mailing Address:

Texas Instruments
Post Office Box 655303
Dallas, Texas 75265

EVM WARNINGS AND RESTRICTIONS

It is important to operate this EVM within the input voltage range of $0\text{ V} - V_{DD} + 0.3\text{ V}$ and the output voltage range of $\pm 10\text{ V}$.

Exceeding the specified input range may cause unexpected operation and/or irreversible damage to the EVM. If there are questions concerning the input range, please contact a TI field representative prior to connecting the input power.

Applying loads outside of the specified output range may result in unintended operation and/or possible permanent damage to the EVM. Please consult the EVM User's Guide prior to connecting any load to the EVM output. If there is uncertainty as to the load specification, please contact a TI field representative.

During normal operation, some circuit components may have case temperatures greater than 100°C . The EVM is designed to operate properly with certain components above 100°C as long as the input and output ranges are maintained. These components include but are not limited to linear regulators, switching transistors, pass transistors, and current sense resistors. These types of devices can be identified using the EVM schematic located in the EVM User's Guide. When placing measurement probes near these devices during operation, please be aware that these devices may be very warm to the touch.

Mailing Address:

Texas Instruments
Post Office Box 655303
Dallas, Texas 75265

Copyright © 2004, Texas Instruments Incorporated

EVM Overview

This chapter provides an overview of the DAC7574, DAC6574, DAC5574, DAC7571, DAC6571, DAC5571, and DAC8571 evaluation module (EVM), and instructions on setting up and using this module.

Topic	Page
1.1 Features	1-2
1.2 Power Requirements	1-2
1.3 EVM Basic Functions	1-4

1.1 Features

This EVM features the DAC7574, DAC6574, DAC5574, DAC7571, DAC6571, DAC5571, and DAC8571 digital-to-analog converter (DAC). It provides a quick and easy way to evaluate the functionality and performance of the high-resolution as well as the low-resolution I²C-input DACs. Although the EVM supports seven DAC types, only the selected DAC and its associated components are installed to simplify configuration. The table below shows the seven DAC types this EVM supports. The EVM also provides an I²C serial interface to communicate with any host microprocessor or TI DSP base system.

Table 1-1. Featured DAC Selections

EVM Version	Installed Device (DUT)	DAC Channels	Resolution
DAC5571 EVM	DAC5571IDBVT	1	8-Bit
DAC5574 EVM	DAC5574IDGS	4	8-Bit
DAC6571 EVM	DAC6571IDBVT	1	10-Bit
DAC6574 EVM	DAC6574IDGS	4	10-Bit
DAC7571 EVM	DAC7571IDBVT	1	12-Bit
DAC7574 EVM	DAC7574IDGS	4	12-Bit
DAC8571 EVM	DAC8571IDGK	1	16-Bit

1.2 Power Requirements

The following sections describe the power requirements of this EVM.

1.2.1 Supply Voltage

The dc power supply for the digital section (V_{DD}) of this EVM is selected between 3.3 V and 5 V via the 3-position jumper W14. The digital power connects to the J5-1, J6-9, or J6-10 terminal (when plugged in with another EVM board or interface card) and is referenced to ground through the J5-2 and J6-5 terminals. The 5 V V_{DD} can also come directly from J5-1, bypassing W14. Therefore, if V_{DD} must be powered by 3.3 V via J6-9, any source connected through J5-1 must be disconnected to prevent damage to the EVM or other equipment.

Caution

To avoid potential damage to the EVM board or equipments, make sure that any cable connected to J5-1 is disconnected prior to supplying 3.3 V V_{DD} via J6-9 terminal.

The dc power supply requirements for the analog section of this EVM are as follows; the V_{CC} and V_{SS} supplies, typically ± 15 V, can range from ± 4.5 V to ± 18 V. V_{CC} and V_{SS} connect through J1-3 and J1-1 respectively, or through J6-1 and J6-2 terminals. 5 VA connects through J5-3 or J6-3 and 3.3 VA connects through J6-8. All of the analog power supplies are referenced to analog ground through J1-2 and J6-6 terminals.

The analog power supply for the device under test (U1, U4, or U8) can be provided by either 5 VA (via J5-3 or J6-3) or by U3 through a resistor potentiometer, R11, by selecting the proper position of jumper W1. Although the digital and analog supplies are separate on the EVM to allow flexibility in supply evaluation, the supplies are treated as one, and considered analog since the DUT does not have separate analog and digital supply pins.

The V_{CC} supply source provides the positive rail of the external output op-amp (U2) and the voltage reference (U3). The negative rail of U2 can be selected between V_{SS} and AGND via W5 jumper. The external op-amp is installed as an option to provide output signal conditioning, or for other output configurations.

1.2.2 Reference Voltage

The 5-V precision voltage reference is provided to supply the external voltage reference for the DAC8571 only through REF02, U3, via jumper TP9 by shorting pins 1 and 2. The reference voltage goes through an adjustable 5-k Ω potentiometer R11 in series with 0- Ω R10, to allow the user to adjust the reference voltage.

Caution

To avoid potential damage to the EVM board, make sure that the correct cables are connected to their respective terminals as labeled on the EVM board.

Stresses above the maximum listed voltage ratings may cause permanent damage to the device.

Header J4 pin 20 provides a connection point for an alternative external reference source if desired. In this configuration the jumper on TP9 must be removed and TP8 must be shorted. The external voltage reference must not exceed 5 V.

The REF02 circuit also provides an alternative adjustable analog supply for U1, U4, and U8 (whichever is installed on the EVM) through W1 pin 1 if desired. It also provides both reference and supply voltages for U4 by shorting TP9.

Since it is possible to install all DAC devices (U1, U4 and U8) on the EVM, the possibility of different supply requirements may arise. To isolate the supply and reference voltages of U4 from U1 and U8, remove R25 and install R38. This allows the DAC8571 (U4) to operate using the REF02 (U3) as its supply and reference sources while U1 and U8 are supplied by 5 VA.

The REF02 precision reference is powered by V_{CC} (+15V) through J1-3 or J6-1.

Caution

When applying an external voltage reference through J4-20, make sure that it does not exceed +5 V maximum. Otherwise, this can permanently damage the DAC8571, U4, device under test.

1.3 EVM Basic Functions

This EVM is a functional platform to evaluate the features and characteristics of the DAC7574, DAC6574, DAC5574, DAC7571, DAC6571, DAC5571, and DAC8571 digital-to-analog converters. The EVM can be used with a microprocessor, TI DSP, or a waveform generator.

Headers J2 and P2 connect the control signals and data interface of a host processor or waveform generator to the DAC EVM.

A specific adapter interface card is also available for most of TI's DSP Starter Kits (DSK). The card model depends on the type of TI DSP Starter Kit to be used. When ordering an adapter interface card, specify the DSP that will be used.

In addition, an MSP430-based platform (HPA449) that uses the MSP430F449 microprocessor can be used with this EVM. For more information regarding the adapter interface card or the HPA449 platform, please call Texas Instruments Inc. or email us at dataconvapps@list.ti.com.

The DAC outputs can be monitored through selected pins of J4. The outputs of U1 can be switched using their respective jumpers W2, W11, W12, and W13, for stacking, while U4 or U8 uses only W2. Stacking allows a total of eight DAC channels (if two DACx574 EVMs are stacked) or two DAC channels (if two DACx571 EVM are stacked) to be used provided that the I²C address is unique for each stacked EVM board.

Any DAC output can be connected to the noninverting input of op-amp U2 by using a jumper across the appropriate pins of J4 (See EVM schematic diagram). U2 must be configured correctly for the desired waveform characteristic. (Refer to Chapter 3 of this user's guide.)

A block diagram of the EVM is shown in Figure 1 - 1.

Figure 1 - 1. EVM Block Diagram

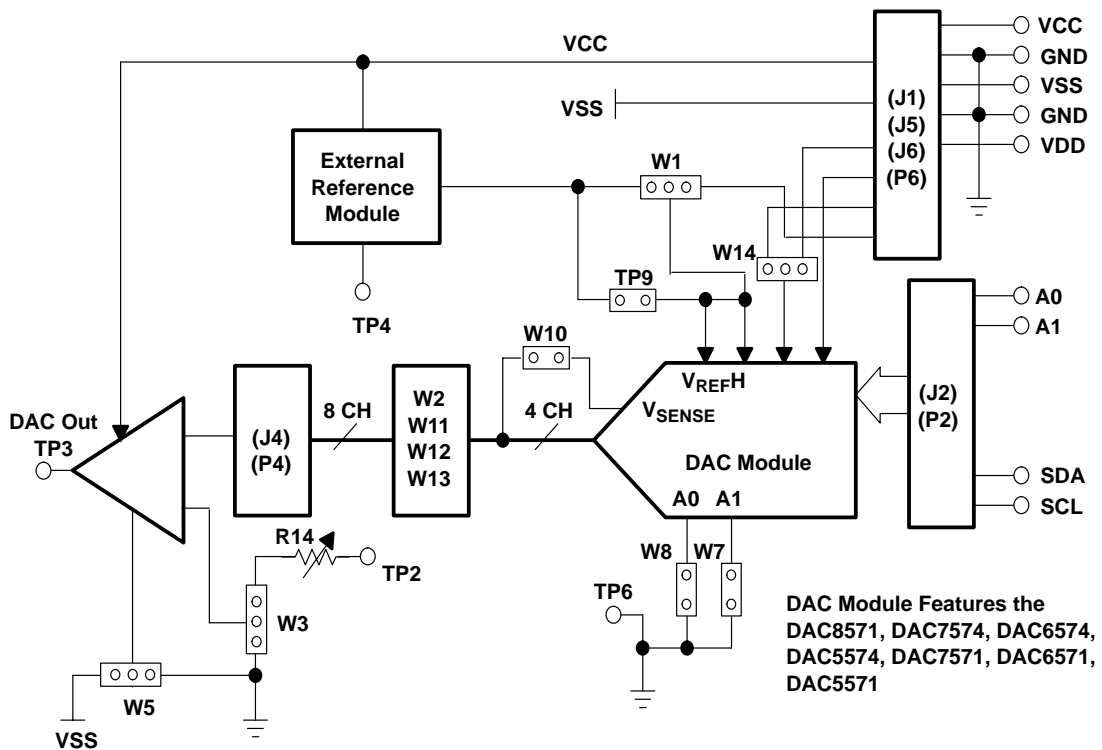



PCB Design and Performance

This chapter describes the physical and mechanical characteristics of the EVM and compares the performance of the EVM with the device data sheets. The bill of materials is also included in this chapter.

Topic	Page
2.1 PCB Layout	2-2
2.2 EVM Performance	2-6
2.3 Bill of Materials	2-13

2.1 PCB Layout

The DAC EVM demonstrates the high performance of the DAC under test conditions specified in the datasheet by implementing design practices that preserve DAC performance. Careful analysis of these practices is the key to a successful design implementation. Many of the practices affect the schematic design phase, including correct component selection, adequate bypassing, separating and managing analog and digital signals, and understanding component mechanical attributes.

The circuit layout is critical in any high-performance analog circuit, and DAC circuit design is no exception. Component placement and signal routing are important considerations. Place bypass capacitors as close as possible to the pins, with analog and digital signals properly separated from each other.

The power and ground planes are very important and must be carefully designed. A solid plane is best, but when solid planes are not possible, a split plane is usually adequate. When considering a split plane design, analyze the component placement and carefully divide the board into its analog and digital sections starting from the device under test. The ground plane plays an important role in controlling the noise and other effects that contribute to DAC output errors. To ensure that return currents are handled properly, route the signals only in their respective sections; analog traces must only lie directly above or below the analog section and digital traces in the digital section. Minimize the length of the traces but use the widest allowable trace in the design. The EVM layout incorporates these design practices and are shown in the illustrations presented below.

This DAC EVM board is constructed on a four-layer printed circuit board using a copper-clad FR-4 laminate material. The printed circuit board dimensions are 43,1800 mm (1.7000 inch) × 82,5500 mm (3.2500 inch), and the board thickness is 1,5748 mm (0.0620 inch). Figure 2-1 through Figure 2-7 shows the artwork for the individual layers.

Figure 2-1. Top Silkscreen

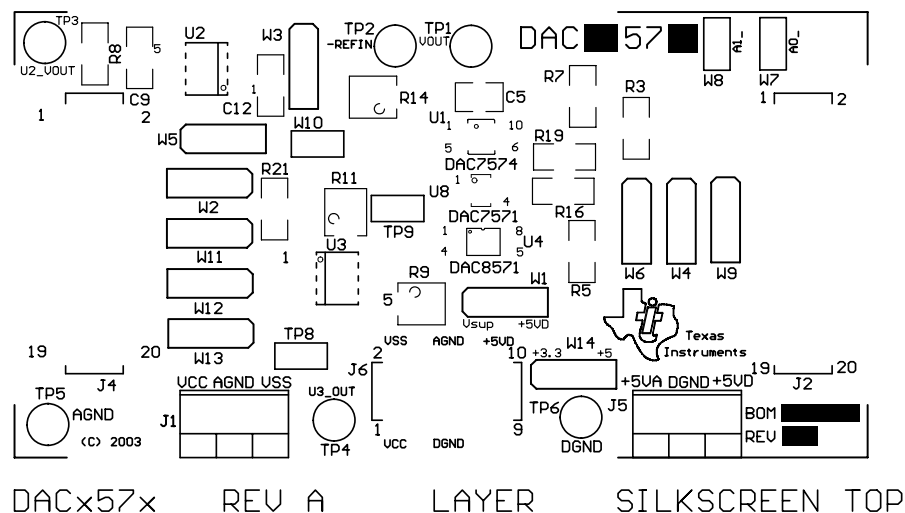

Figure 2-2. Layer 1 (Top Signal Plane)

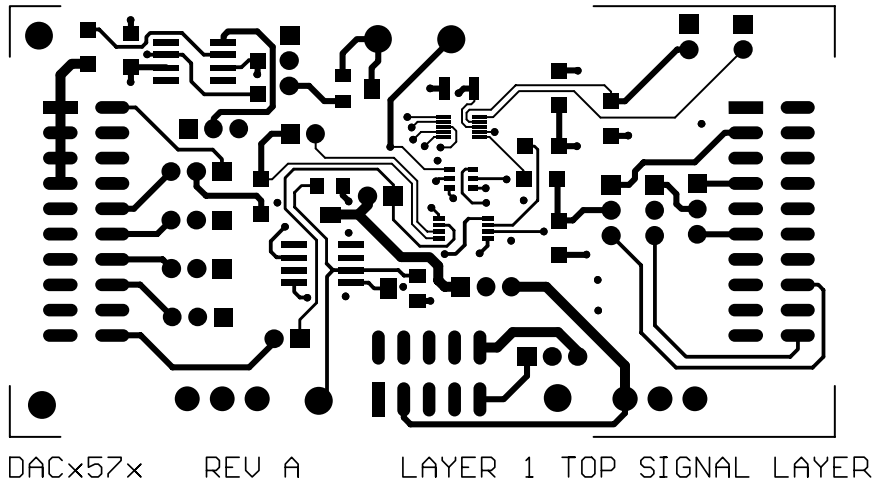

Figure 2-3. Layer 2 (Ground Plane)

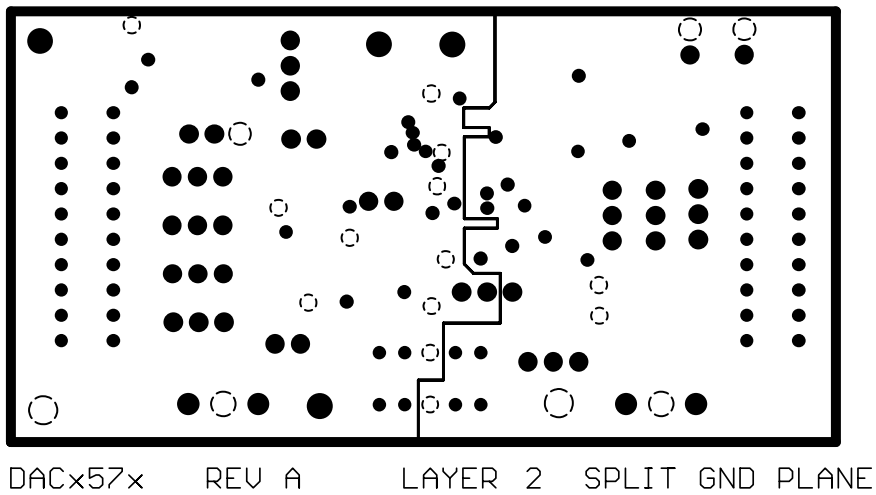

Figure 2-4. Layer 3 (Power Plane)

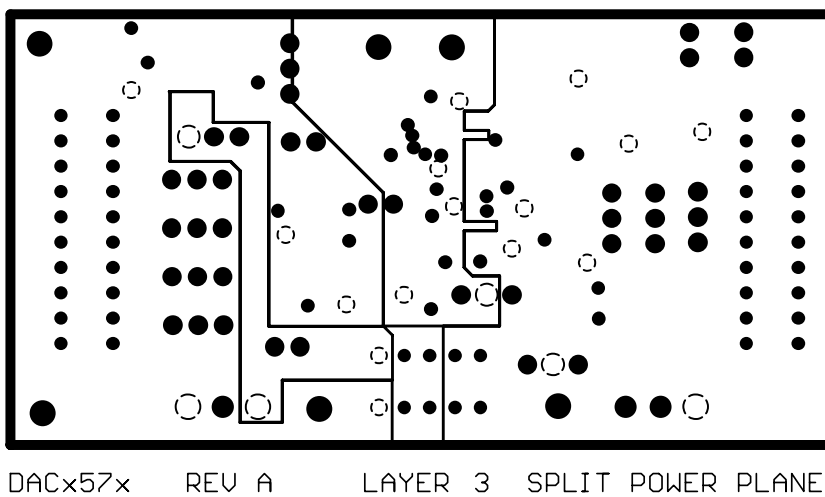

Figure 2-5. Layer 4 (Bottom Signal Plane)

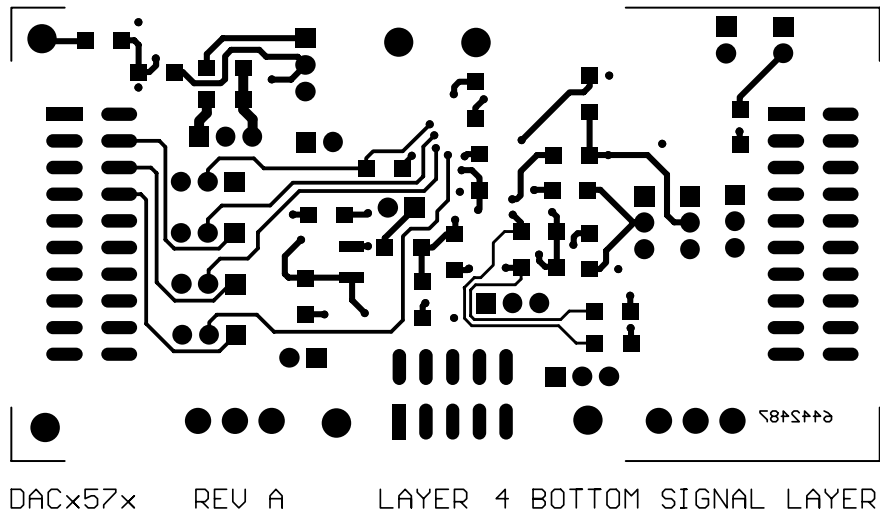

Figure 2-6. Bottom Silkscreen

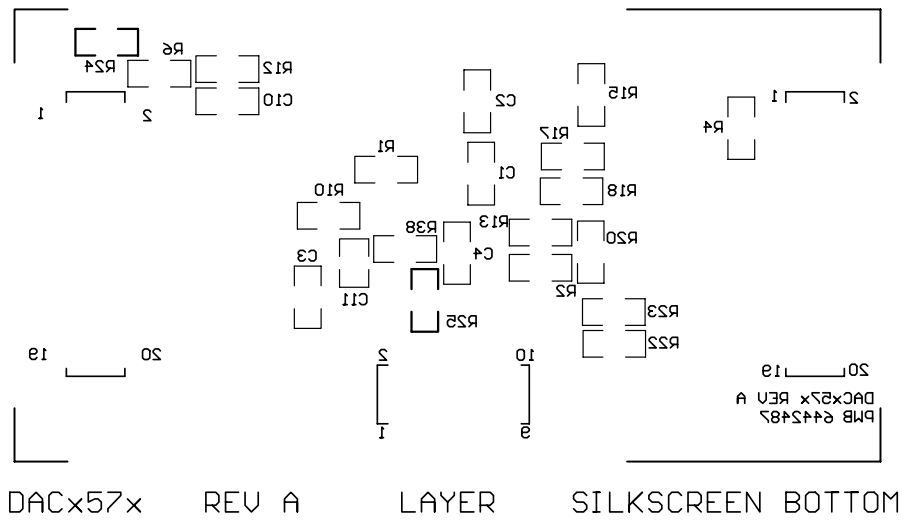
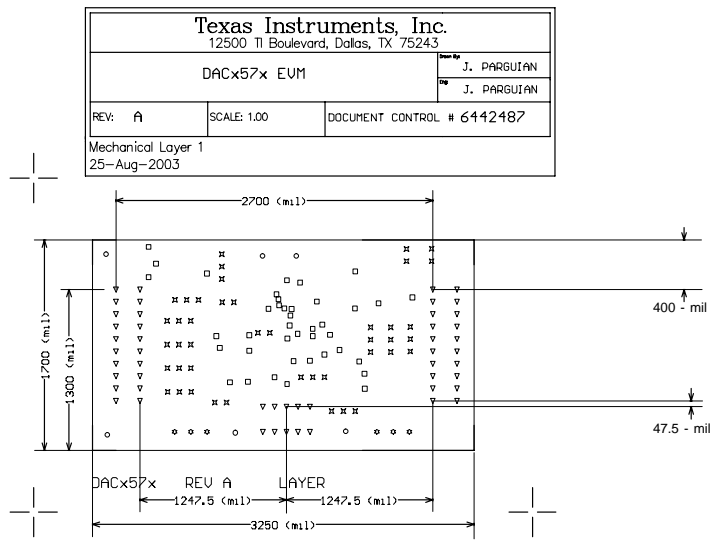

Figure 2-7. Drill Drawing



Notes:

1. PWB to be fabricated to meet or exceed PC-6012, class 3 standards and workmanship shall conform to IPC-A-600, class 3 - current revisions.
2. Board material and construction to be UL approved and marked on the finished boards.
3. Laminate Material: Copper-clad FR-4
4. Copper weight: 1oz finished
5. Finished thickness: .062 ± .010
6. Min plating thickness in through holes: .001"
7. SMOBC / HASL
8. LIP soldermask both sides using appropriate layer artwork: COLOR = GREEN
9. LIP silkscreen as required: COLOR = WHITE
10. Vender information to be incorporated on back side whenever possible
11. Minimum copper conductor width is: 10 MILS
minimum conductor spacing is: 8 MILS
12. Number of finished layers: 4

△	50	13 mil	0.3302 mm	PTH
□	40	15 mil	0.381 mm	PTH
☆	45	37 mil	0.9398 mm	PTH
*	6	47.244 mil	1.2 mm	PTH
○	6	62 mil	1.5748 mm	PTH
	145	Total		

2.2 EVM Performance

EVM performance is tested using a high-density DAC bench test board, an Agilent 3458A digital multimeter, and a PC running National Instruments LABVIEW software. The EVM board is tested for all codes of the device under test (DUT) and is allowed to settle for 1 ms before the meter is read. This process is repeated for all codes to generate the measurements for INL and DNL.

The parameters and results of the DAC EVM characterization test for the DAC7574 are shown in Figures 2-8 through 2-12. Test parameters and results for the DAC8571 are shown in Figures 2-13 and 2-14.

The characterization-test data for the DAC7571, DAC6574, DAC6571, DAC5574, and DAC5571 are not shown; it is assumed that their performance is comparable to or better than that of the DAC7574 EVM.

Figure 2-8. DAC7574EVM Test Parameters and Results

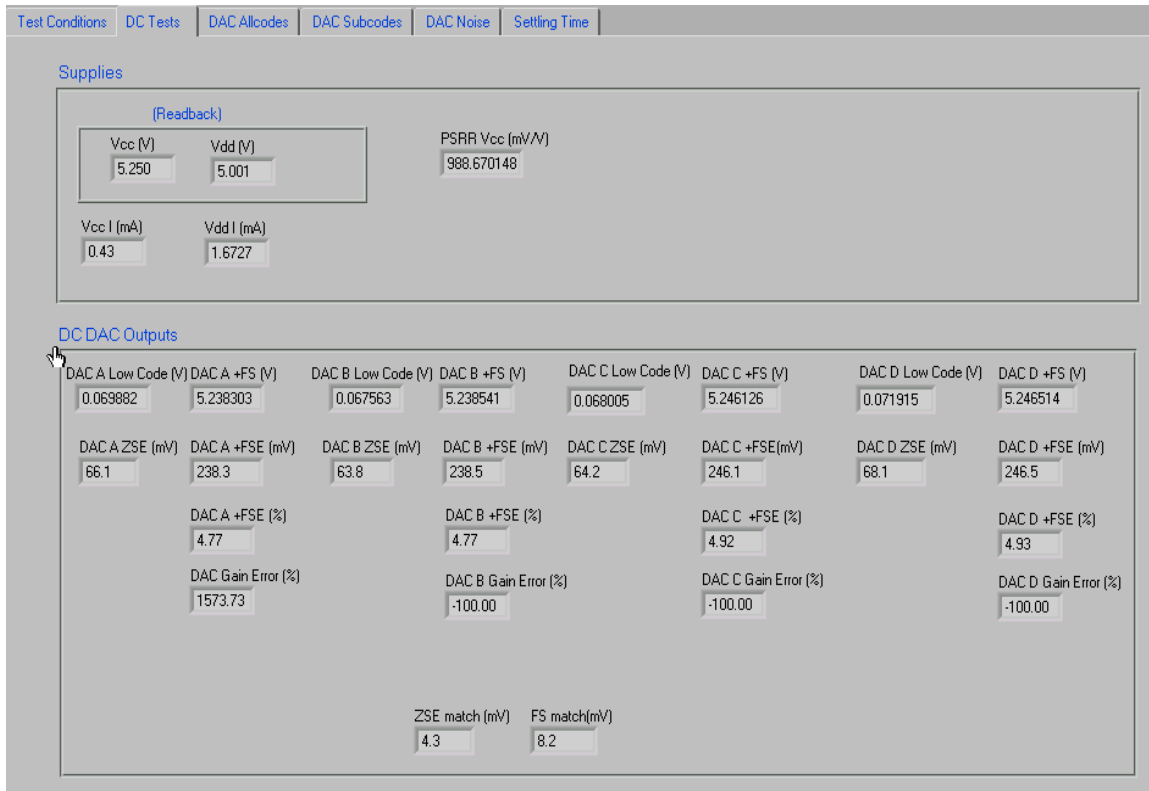

Figure 2-9. INL and DNL Characterization Graph of DAC7574 Channel A

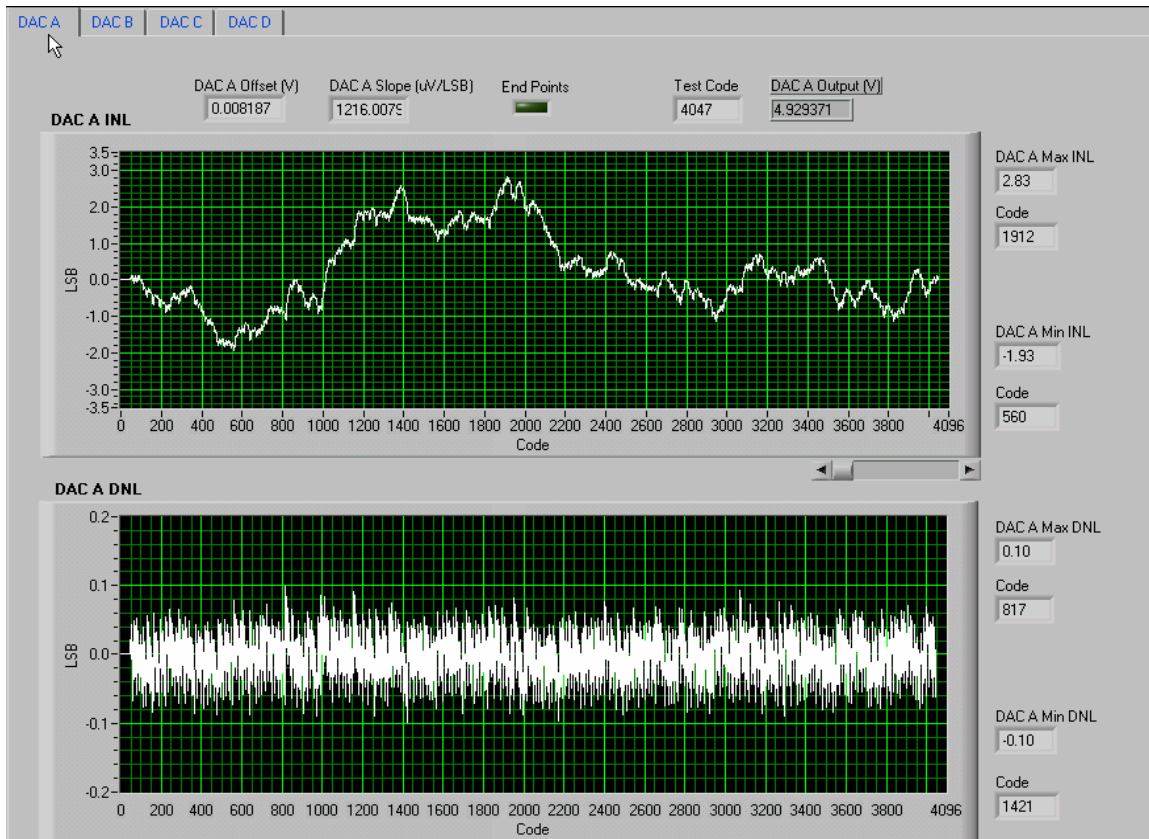

Figure 2-10. INL and DNL Characterization Graph of DAC7574 Channel B

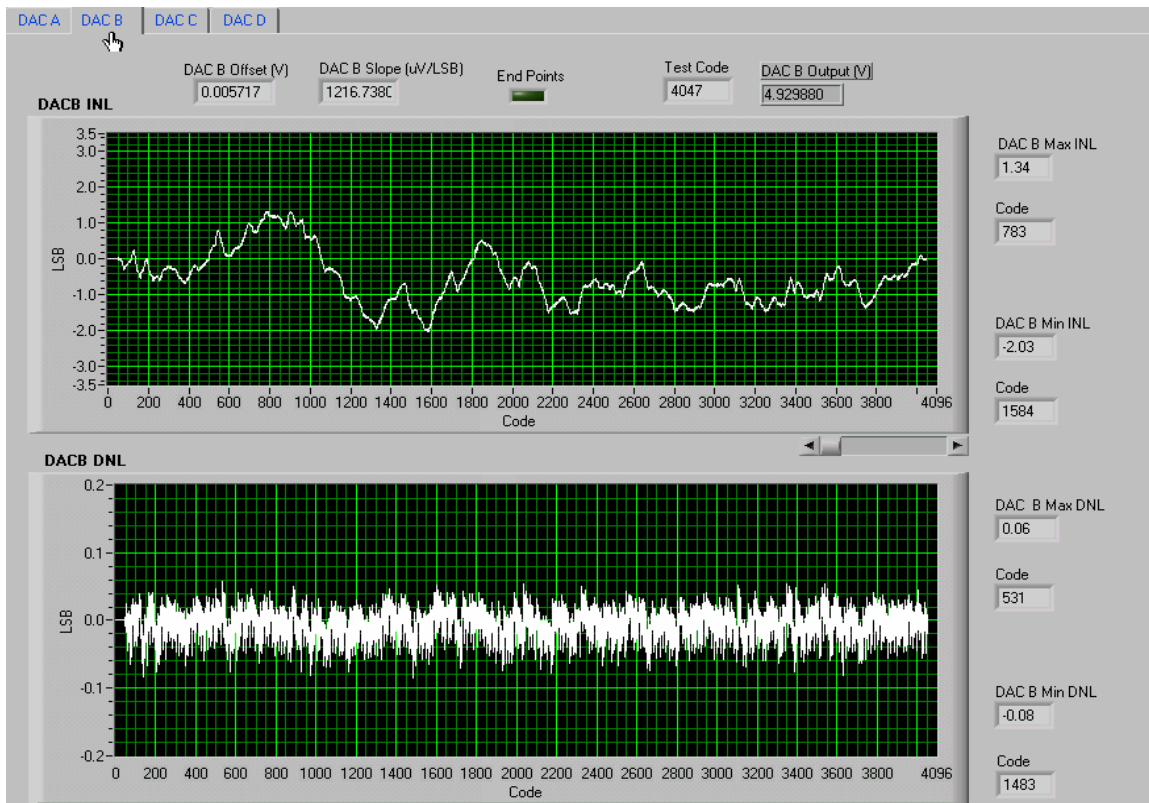

Figure 2-11. INL and DNL Characterization Graph of DAC7574 Channel C

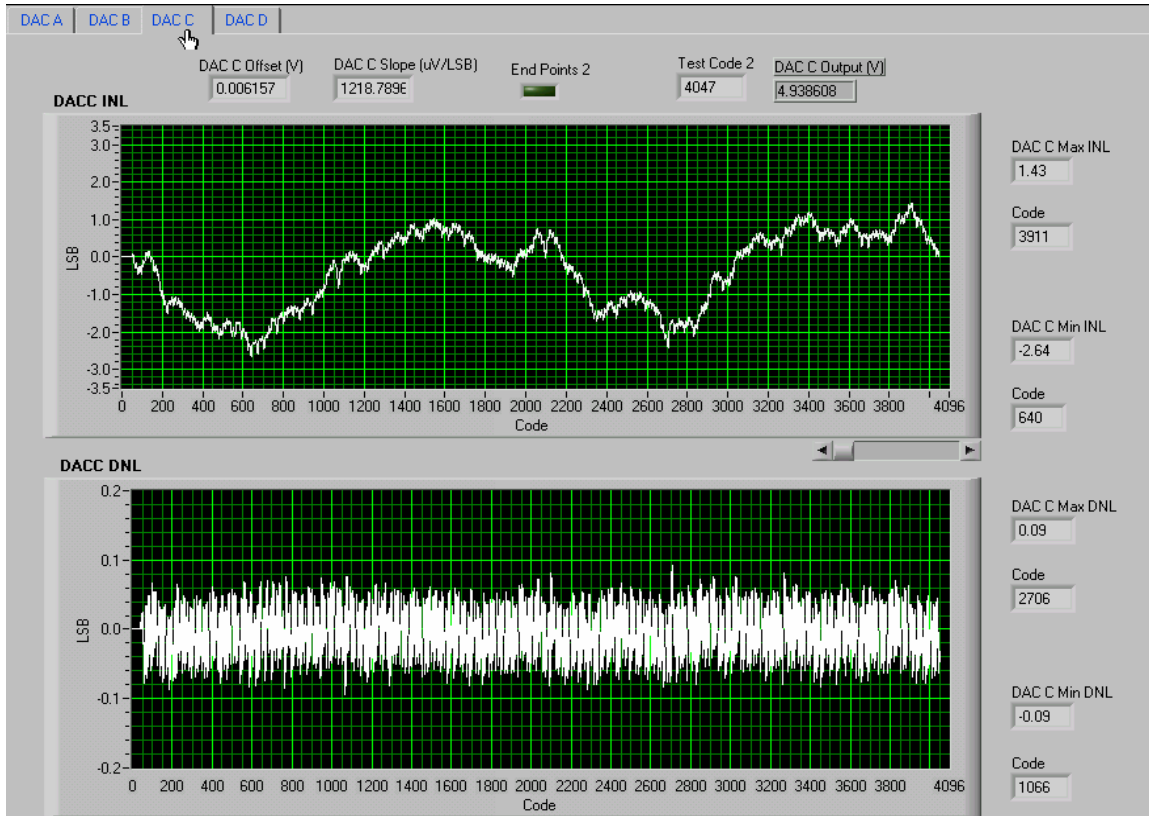

Figure 2-12. INL and DNL Characterization Graph of DAC7574 Channel D

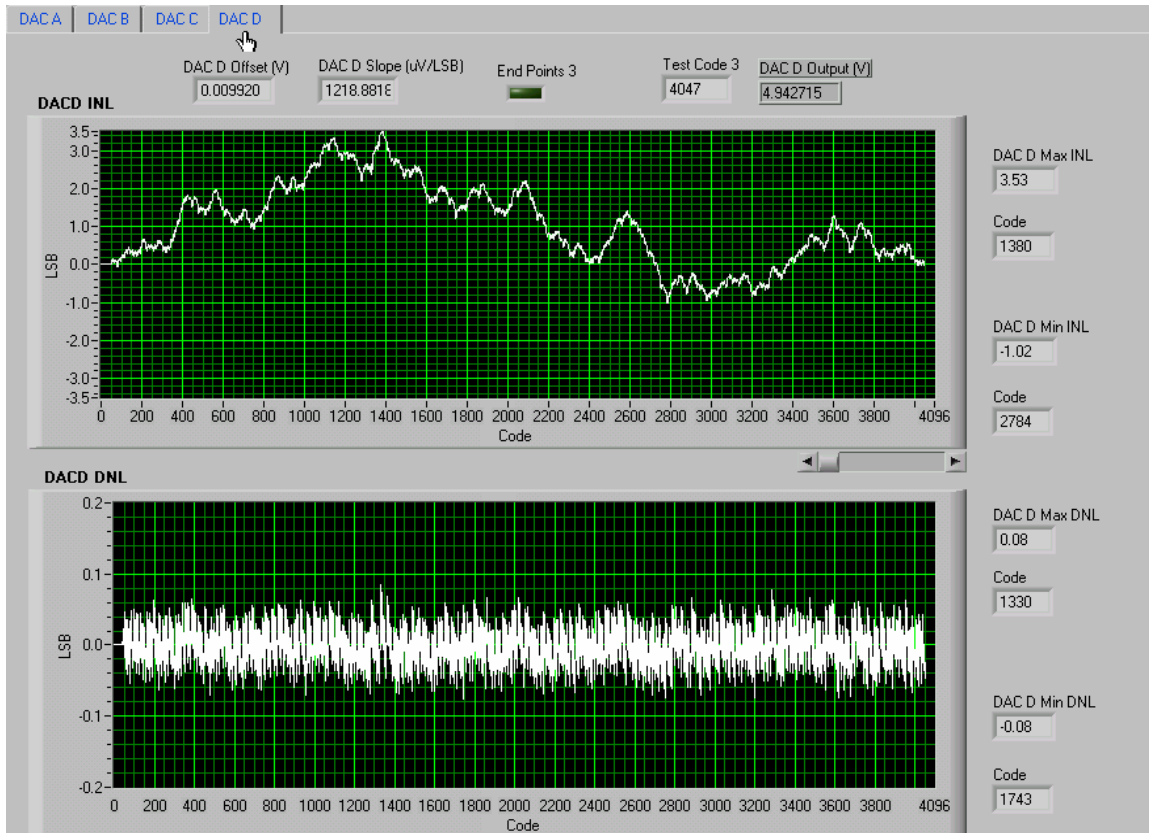
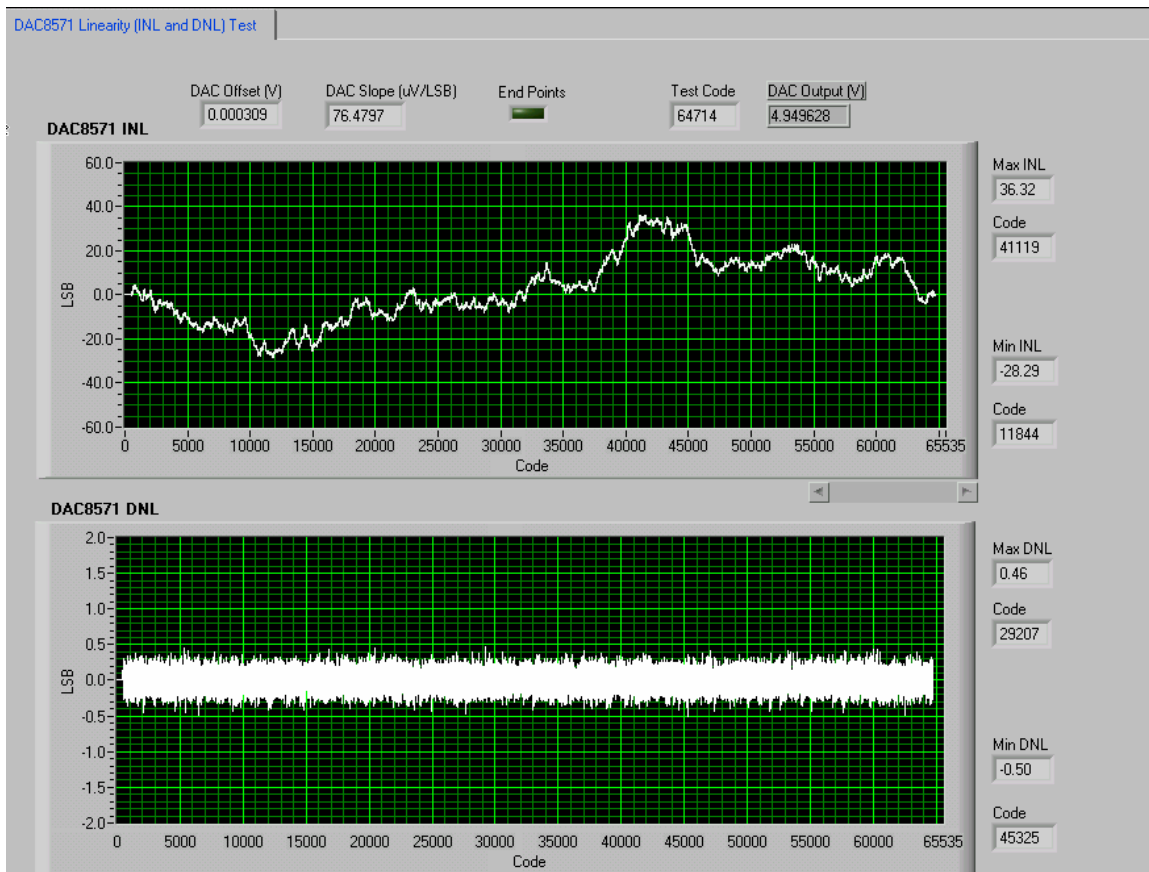

Figure 2-13. DAC8571EVM Test Parameters and Results

Test Conditions	DC Tests	DAC Allcodes	DAC Subcodes	DAC Noise	Setting Time
Supplies					
(Readback)					
Vcc (V)	Vdd (V)	PSRR Vcc (mV/V)			
5.250	5.001	0.019860			
Vcc I (mA)	Vdd I (mA)				
0.09	0.0035				
DC DAC Outputs					
DAC Low Code (V)	DAC +FS (V)				
0.037413	5.012638				
DAC ZSE (mV)	DAC +FSE (mV)				
0.3	12.6				
	DAC +FSE (%)				
	0.25				
	DAC Gain Error (%)				
	0.24				

Figure 2 - 14. INL and DNL Characterization Graph of DAC8571



2.3 Bill of Materials

Table 2 - 1. Parts List

Item #	Qty	Designator	Mfr.	Part Number	Description
1	2	C9 C10	Panasonic	ECUV1H103KBM	0.01- μ F, 1206 multilayer ceramic capacitor
2	4	C1 C2 C3 C4	Panasonic	ECJ3VB1C104K	0.1- μ F, 1206 multilayer ceramic capacitor
3	1	C12	Panasonic	ECUV1H102JCH	1-nF, 1206 multilayer ceramic capacitor
4	2	C5 C11	Kemet	C1210C106K8PAC	10- μ F, 1210 multilayer ceramic X5R capacitor
5	8	R1 R8 R10 R21 R22 R23 R25 R38	Panasonic	ERJ-8GEY0R00V	0- Ω , 1/4-W 1206 chip resistor
6	6	R15 R16 R17 R18 R19 R20	Panasonic	ERJ-8GEYJ431V	430- Ω , 1/4-W 1206 chip resistor
7	1	R24	Panasonic	ERJ-8GEYJ101V	100- Ω , 1/4-W 1206 chip resistor
8	1	R10	Panasonic	ERJ-8ENF2002V	20-k Ω , 1/4-W 1206 chip resistor
9	6	R2 R3 R4 R5 R7 R13	Panasonic	ERJ-8GEYJ302V	3-k Ω , 1/4-W 1206 chip resistor
10	2	R6 R12	Panasonic	ERJ-8ENF1002V	10-k Ω , 1/4-W 1206 chip resistor
11	1	R9	Bourns	3214W-203E	20-k Ω , BOURNS_32X4W series 5T pot
12	1	R14	Bourns	3214W-103E	10-k Ω , BOURNS_32X4W series 5T pot
13	1	R11	Bourns	3214W-502E	5-k Ω , BOURNS_32X4W series 5T pot
14	1	J6	Samtec	TSM-105-01-T-DV	5X2X0.1, 10-pin 3 A isolated power socket
15	2	J2 J4	Samtec	TSM-110-01-S-DV-M	10X2X.1, 20 Pin 0.025" sq SMT socket
16	2	J1 J5	On-Shore Technology	ED555/3DS	3-pin terminal connector
17	1	U1	Texas Instruments	DAC7574IDGS	12-bit, quad voltage output, serial input I ² C DAC, MSOP-10
				DAC6574IDGS	10-bit, quad voltage output, serial input I ² C DAC, MSOP-10
				DAC5574IDGS	8-bit, quad voltage output, serial input I ² C DAC, MSOP-10
18	1	U2	Texas Instruments	OPA627AU	8-SOP(D) precision op amp
19	1	U3	Texas Instruments	REF02AU	5-V, 8-SOP(D) precision voltage reference
20	1	U4	Texas Instruments	DAC8571IDGK	16-bit, voltage output, serial input I ² C DAC, MSOP-8
21	1	U8	Texas Instruments	DAC7571IDBVT	12-bit, voltage output, serial input I ² C DAC, SOT23-6
				DAC6571IDBVT	10-bit, voltage output, serial input I ² C DAC, SOT23-6
				DAC5571IDBVT	8-bit, voltage output, serial input I ² C DAC, SOT23-6
22	6	TP1 TP2 TP3 TP4 TP5 TP6	Mill-max	2348-2-01-00-00-07-0	Turret terminal test point
23	2	P2 P4 (see Note)	Samtec	SSW-110-22-S-D-VS-P	20-pin 0.025" square SMT terminal strips
24	1	P6 (see Note)	Samtec	SSW-105-F-D-VS-K	3-A isolated 10-pin power header
25	5	W7 W8 W10 TP8 TP9	Molex	22-03-2021	2 position jumper, 0.1" spacing
26	11	W1 -W6 W9 W11 -W14	Molex	22-03-2031	3 position jumper, 0.1" spacing

Note: P2, P4, and P6 parts are not shown in the schematic diagram. All the P designated parts are installed in the bottom side of the PC board opposite the J designated counterpart. Example, J2 is installed on the topside while P2 is installed in the bottom side opposite of J2. Not all parts listed in the BOM are installed in the EVM as they are specific to the DUT installed.



EVM Operation

This chapter details the operation of the EVM to guide the user in evaluating the onboard DAC and in interfacing the EVM to a host processor.

Refer to the specific DAC data sheet, as listed in the *Related Documentation from Texas Instruments* section in the *Preface* of this user's guide for more information about the DAC serial interface and other related topics.

The EVM board is factory-configured to operate in the unipolar output mode.

Topic	Page
3.1 Factory Default Setting	3-2
3.2 Host Processor Interface	3-3
3.3 EVM Stacking	3-4
3.4 The Output Op Amp	3-5
3.5 Jumper Setting	3-7
3.6 Schematic Diagram	3-8

3.1 Factory Default Setting

The EVM board is factory-configured to operate in unipolar 5-V output mode.

Table 3-1. DAC7574/DAC6574/DAC5574 EVM Factory Default Jumper Setting

DAC7574/DAC6574/DAC5574 EVM CONFIGURATION		
Reference	Jumper Position	Function
W1	2-3	Power supply for U1 is 5 VA.
W2	1-2	DAC output A (V_{OUTA}) is routed to J4-2.
W3	OPEN	U2 is configured as unity gain op-amp.
W4	2-3	SDA is routed to SDATA.
W5	1-2	Negative supply rail of U2 op-amp is supplied with V_{SS} .
W6	2-3	SCL is routed to SCLK.
W7	OPEN	Address line, A1, is pulled high.
W8	OPEN	Address line, A0, is pulled high.
W9	OPEN	For I ² C SDA bit-bang using the DSP
W10	OPEN	For U4 use only
W11	1-2	DAC output B (V_{OUTB}) is routed to J4-4.
W12	1-2	DAC output C (V_{OUTC}) is routed to J4-6.
W13	1-2	DAC output D (V_{OUTD}) is routed to J4-8.
W14	2-3	The 5 VD is routed for digital supply.
TP8	OPEN	For U4 external V_{REF} use only
TP9	OPEN	For U4 use when tying V_{DD} and V_{REF} together

Table 3-2. DAC7571/DAC6571/DAC5571 EVM Factory Default Jumper Setting

DAC7571/DAC6571/DAC5571 EVM CONFIGURATION		
Reference	Jumper Position	Function
W1	2-3	Power supply for U8 is 5 VA.
W2	1-2	DAC output is routed to J4-2.
W3	OPEN	U2 is configured as unity gain op-amp.
W4	2-3	SDA is routed to SDATA.
W5	1-2	Negative supply rail of U2 op-amp is supplied with V_{SS} .
W6	2-3	SCL is routed to SCLK.
W7	OPEN	For U1 use only
W8	OPEN	For U1 use only
W9	OPEN	For I ² C SDA bit-bang using the DSP
W10	OPEN	For U4 use only
W11	1-2	For U1 use only
W12	1-2	For U1 use only
W13	1-2	For U1 use only
W14	2-3	The 5 VD is routed for digital supply.
TP8	OPEN	For U4 external V_{REF} use only
TP9	OPEN	For U4 use when tying V_{DD} and V_{REF} together

Table 3-3. DAC8571EVM Factory Default Jumper Setting

DAC8571 EVM CONFIGURATION		
Reference	Jumper Position	Function
W1	2-3	Power supply for the DAC8571 is 5 VA.
W2	1-2	DAC output is routed to J4-2.
W3	OPEN	U2 is configured as unity gain op-amp.
W4	2-3	SDA is routed to SDATA..
W5	1-2	Negative supply rail of U2 op-amp is supplied with V_{SS} .
W6	2-3	SCL is routed to SCLK.
W7	OPEN	For U1 use only
W8	OPEN	For U1 use only
W9	OPEN	For I ² C SDA bit-bang using the DSP
W10	CLOSE	V_{SENSE} is tied to V_{OUT} for feedback.
W11	1-2	For U1 use only
W12	1-2	For U1 use only
W13	1-2	For U1 use only
W14	2-3	The 5 VD is routed for digital supply.
TP8	OPEN	For connecting external V_{REF} if desired
TP9	OPEN	For tying V_{DD} and V_{REF} together and isolating it from U1 and U8 (if all DUTs are installed)

3.2 Host Processor Interface

Because the host processor controls the DAC, proper operation depends on the correct interface of the host processor and the EVM board. Properly written code is also required to operate the DAC.

A host-platform-specific cable assembly connects the EVM to the host processor through J2 for the I²C serial-control and data signals. The output is monitored through J4.

An interface-adaptor card is available for specific TI DSP starter kits as well as for an MSP430 based microprocessor as mentioned in Chapter 1, section 1.3. Using the interface card alleviates the tedious task of building custom cables and allows easy configuration of a simple evaluation system.

This DAC EVM interfaces with any host processor capable of I²C protocols or the popular TI DSP. For more information regarding the serial interface of the particular DAC installed, please refer to the specific DAC datasheet, as listed in the *Related Documentation from Texas Instruments* section in the *Preface* of this user's guide.

3.3 EVM Stacking

EVM stacking enables the designer to evaluate two DACx574s in tandem to yield an eight channel output, or two DACx571s, or two DAC8571s. Any combination of the seven may be used provided the outputs do not collide. A maximum of two DACx574 EVMs are allowed since the output terminal, J4, dictates the number of DAC channels that can be connected without colliding. For the DACx571 and DAC8571, more than two EVMs can be stacked together provided the I²C address of each stacked EVMs are unique, as the outputs can be monitored through TP1 instead of shorting W2 jumper and routing the DAC output to J4. Table 4 shows how the DAC output channels are mapped into the output terminal, J4, with respect to the jumper position of W2, W11, W12, and W13.

Table 3-4. DAC7571/DAC6571/DAC5571 Output Channel Mapping

Reference	Jumper Position	Function
W2	1-2	U8 output (V _{OUT}) is routed to J4-2.
	2-3	U8 output (V _{OUT}) is routed to J4-10.

Table 3-5. DAC8571 Output Channel Mapping

Reference	Jumper Position	Function
W2	1-2	U4 output (V _{OUT}) is routed to J4-2.
	2-3	U4 output (V _{OUT}) is routed to J4-10.

Table 3-6. DAC7574/DAC6574/DAC5574 Output Channel Mapping

Reference	Jumper Position	Function
W2	1-2	U1 output A (V _{OUTA}) is routed to J4-2.
	2-3	U1 output A (V _{OUTA}) is routed to J4-10.
W11	1-2	U1 output B (V _{OUTB}) is routed to J4-4.
	2-3	U1 output B (V _{OUTB}) is routed to J4-12.
W12	1-2	U1 output C (V _{OUTC}) is routed to J4-6.
	2-3	U1 output C (V _{OUTC}) is routed to J4-14.
W13	1-2	U1 output D (V _{OUTD}) is routed to J4-8.
	2-3	U1 output D (V _{OUTD}) is routed to J4-16.

Each DAC EVM in a stacked configuration must have a unique I²C address. This is accomplished by configuring the address jumpers W7 and W8 (refer to the datasheet for I²C addressing) for the DACx574 EVM. The DACx571 and DAC8571 use pullup and pulldown resistors R13, R22, R2, and R23 respectively. The table below shows the I²C address settings of each EVM. The cells shaded in gray are factory preset and cannot be changed.

Table 3-7. DAC7574/DAC6574/DAC5574 I²C Slave Address Map

Factory Set I ² C Address					W7	W8	R/W	I ² C Address and Function
1	0	0	1	1	Open	Open	0	0x9E (Write)
1	0	0	1	1	Open	Close	0	0x9C (Write)
1	0	0	1	1	Close	Open	0	0x9A (Write)
1	0	0	1	1	Close	Close	0	0x98 (Write)
1	0	0	1	1	Open	Open	1	0x9F (Read)
1	0	0	1	1	Open	Close	1	0x9D (Read)
1	0	0	1	1	Close	Open	1	0x9B (Read)
1	0	0	1	1	Close	Close	1	0x99 (Read)

Table 3-8. DAC7571/DAC6571/DAC5571 I²C Slave Address Map

Factory Set I ² C Address						Address Resistor	R/W	I ² C Address and Function
1	0	0	1	1	0	R22 installed	0	0x98 (Write)
						R13 installed		
1	0	0	1	1	0	R22 not installed	0	0x9A (Write)
						R13 installed		
1	0	0	1	1	0	R22 installed	1	0x99 (Read)
						R13 installed		
1	0	0	1	1	0	R22 not installed	1	0x9B (Read)
						R13 installed		

Table 3-9. DAC8571 I²C Slave Address Map

Factory Set I ² C Address					Address Resistor	See Note	R/W	I ² C Address and Function
1	0	0	1	1	R2 installed	0	0	0x98 (Write)
					R23 installed			
1	0	0	1	1	R2 installed	0	0	0x9C (Write)
					R23 not installed			
1	0	0	1	1	R2 installed	0	1	0x99 (Read)
					R23 installed			
1	0	0	1	1	R2 installed	0	1	0x9D (Read)
					R23 not installed			

Note: Shaded columns represent factory-set I²C address bits.

3.4 The Output Op Amp

The EVM includes an optional signal conditioning circuit for the DAC output through an external operational amplifier, U2. Only one DAC output channel can be monitored at any given time for evaluation since the odd numbered pins (J4-1 to J4-7) are tied together. The output op-amp is configured to unity gain by default. Nevertheless, the raw outputs of the DAC can be probed through the even pins of J4, the output terminal, which also provides mechanical stability when stacking or plugging into any interface card. J4 also provides

easy access for monitoring up to eight DAC channels when stacking two DACx574 EVMs together, as described in section 3.3.

The inverting input of U2 can be tied to AGND or to any voltage source through TP2, which is selectable by the jumper configuration of W3. The voltage source connected to TP2 is adjustable via potentiometer R14.

The following sections describe various configurations of the output amplifier, U2.

3.4.1 Unity Gain Output (Default Configuration)

The buffered output configuration can be used to prevent loading the DAC. However, it may present some slight distortion because of the feedback resistor and capacitor. The user can tailor the feedback circuit to closely match their desired wave shape by simply removing R7 and C11 and replacing them with the desired values. R7 can be replaced with a zero-ohm resistor and C11 can be left open if desired.

Table 3-10 shows the jumper settings for the unity gain configuration of the output buffer in unipolar or bipolar supply mode.

Table 3-10. Unity Gain Output Jumper Settings

Reference	Jumper Setting		Function
	Unipolar	Bipolar	
W3	Open	Open	Disconnects TP2 input or AGND from the inverting input of the op-amp
W5	2-3	1-2	Supplies V_{SS} to the negative rail of op-amp or ties it to AGND

3.4.2 Output Gain of Two

Table 3-11 shows the proper jumper settings of the EVM for the 2× gain output of the DAC.





















Table 3-11. Gain of Two Output Jumper Settings















Reference	Jumper Setting		Function
	Unipolar	Bipolar	
W3	1-2	1-2	Inverting input of the output op-amp, U2, is connected to AGND to set for a gain of 2.
W5	2-3	1-2	Supplies power, V_{SS} , to the negative rail of op-amp, U2, for bipolar supply mode, or ties it to AGND for unipolar supply mode

3.5 Jumper Setting

Table 3-12 shows the function of each specific jumper setting of the EVM.

Table 3-12. Jumper Setting Function

Reference	Jumper Setting	Function
W1		5-V analog supply is selected for AV_{DD} .
		+3.3-V analog supply is selected for AV_{DD} .
W2		Routes V_{OUTA} to J4-2
		Routes V_{OUTA} to J4-10
W3		Connects AGND to the inverting input of the output op amp, U2
		Configures output op amp, U2, to unity gain
		Connects TP2 input to the inverting input of the output op amp, U2
W4		Routes the selected position of W9 jumper to SDA input
		Routes SDA input to SDA input
W5		Negative supply rail of the output op amp, U2, is powered by V_{SS} for bipolar operation.
		Negative supply rail of the output op amp, U2, is tied to AGND for unipolar operation.
W6		Routes CLKX to SCLK input
		Routes SCL to SCLK input
W7		A1 pin is set high through pull-up resistor, R4. Used for U1 only.
		A1 pin is set low. Used for U1 only.
W8		A0 pin is set high through pull-up resistor, R3. Used for U1 only.
		A0 pin is set low. Used for U1 only.
W9		FSX is selected to connect to W4 for SDA input.
		None selected
		DX is selected to connect to W4 for SDA input.

Reference	Jumper Setting	Function
W10		U4 V _{SENSE} pin is disconnected to its V _{OUT} pin.
		U4 V _{SENSE} pin is connected to its V _{OUT} pin.
W11		Routes V _{OUTB} to J4-4
		Routes V _{OUTB} to J4-12
W12		Routes V _{OUTC} to J4-6
		Routes V _{OUTC} to J4-14
W13		Routes V _{OUTD} to J4-8
		Routes V _{OUTD} to J4-16
W14		Connects 3.3 VD to VDD for digital supply
		Connects 5 VD to VDD for digital supply
TP8		Disconnects external V _{REF} to U4, reference input
		Connects external V _{REF} to U4, reference input
TP9		Disables sharing of supply and reference of U4
		Enables sharing of supply and reference of U4

Legend:  Indicates the corresponding pins that are shorted or closed.

3.6 Schematic

The schematic diagram follows this page.

Revision History		
REV	ECN Number	Approved

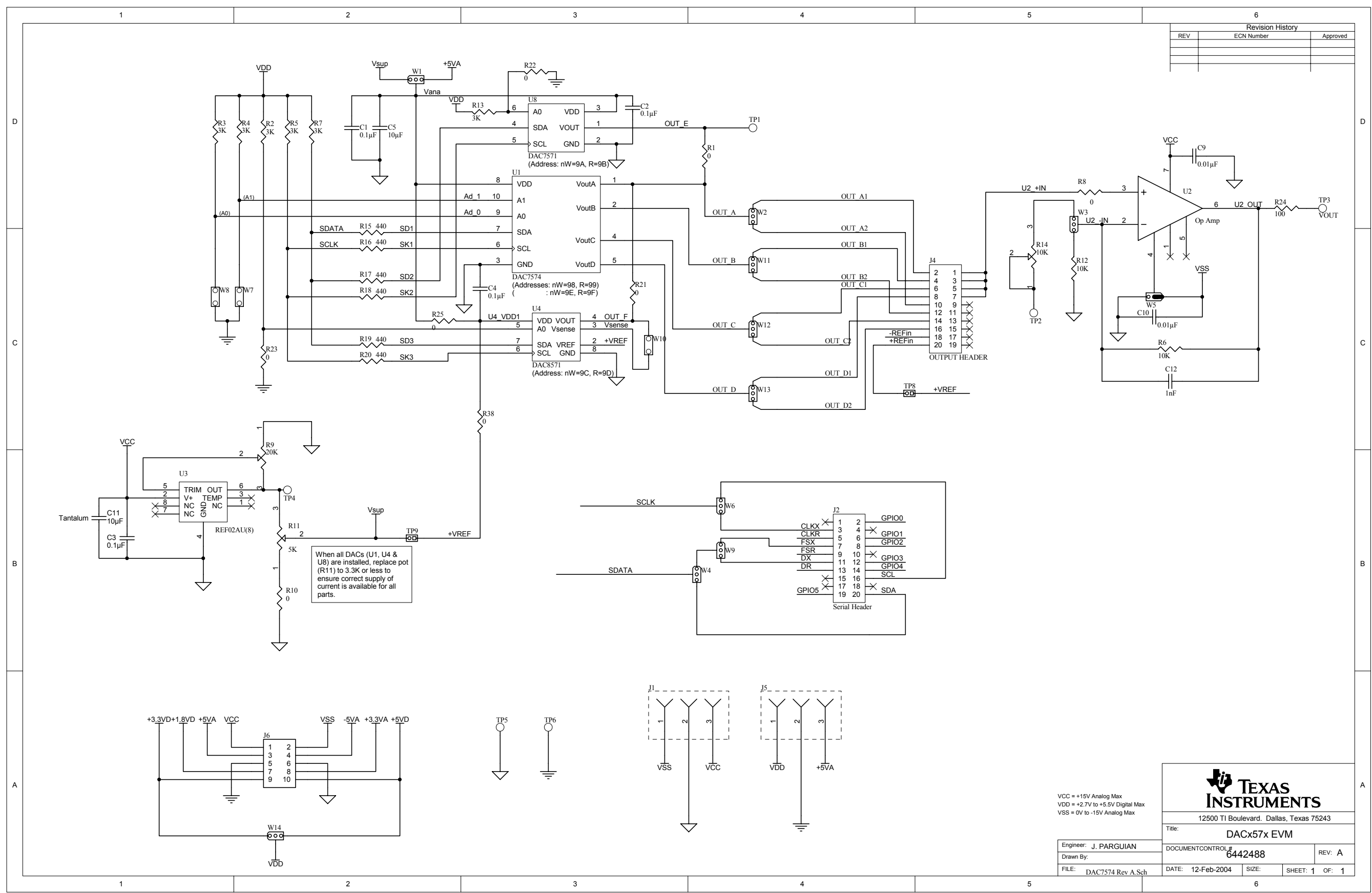

When all DACs (U1, U4 & U8) are installed, replace pot (R11) to 3.3K or less to ensure correct supply of current is available for all parts.

VCC = +15V Analog Max
VDD = +2.7V to +5.5V Digital Max
VSS = 0V to -15V Analog Max



12500 TI Boulevard, Dallas, Texas 75243

Title: DACx57x EVM

Engineer: J. PARGUIAN	DOCUMENT CONTROL # 6442488	REV: A
Drawn By:	DATE: 12-Feb-2004	SIZE: SHEET: 1 OF: 1
FILE: DAC7574 Rev A Sch		

IMPORTANT NOTICE AND DISCLAIMER

TI PROVIDES TECHNICAL AND RELIABILITY DATA (INCLUDING DATASHEETS), DESIGN RESOURCES (INCLUDING REFERENCE DESIGNS), APPLICATION OR OTHER DESIGN ADVICE, WEB TOOLS, SAFETY INFORMATION, AND OTHER RESOURCES "AS IS" AND WITH ALL FAULTS, AND DISCLAIMS ALL WARRANTIES, EXPRESS AND IMPLIED, INCLUDING WITHOUT LIMITATION ANY IMPLIED WARRANTIES OF MERCHANTABILITY, FITNESS FOR A PARTICULAR PURPOSE OR NON-INFRINGEMENT OF THIRD PARTY INTELLECTUAL PROPERTY RIGHTS.

These resources are intended for skilled developers designing with TI products. You are solely responsible for (1) selecting the appropriate TI products for your application, (2) designing, validating and testing your application, and (3) ensuring your application meets applicable standards, and any other safety, security, regulatory or other requirements.

These resources are subject to change without notice. TI grants you permission to use these resources only for development of an application that uses the TI products described in the resource. Other reproduction and display of these resources is prohibited. No license is granted to any other TI intellectual property right or to any third party intellectual property right. TI disclaims responsibility for, and you fully indemnify TI and its representatives against any claims, damages, costs, losses, and liabilities arising out of your use of these resources.

TI's products are provided subject to [TI's Terms of Sale](#), [TI's General Quality Guidelines](#), or other applicable terms available either on [ti.com](#) or provided in conjunction with such TI products. TI's provision of these resources does not expand or otherwise alter TI's applicable warranties or warranty disclaimers for TI products. Unless TI explicitly designates a product as custom or customer-specified, TI products are standard, catalog, general purpose devices.

TI objects to and rejects any additional or different terms you may propose.

Copyright © 2026, Texas Instruments Incorporated

Last updated 10/2025