

Webinar

Simplify design in new sensing applications with low-cost and low-power antenna-on-package 60-GHz mmWave radar

Kottyn Quintanilla

Radar Product Marketing

Agenda

- The advantages of mmWave radar
- Functions and applications for radar sensors
- IWR6432AOP device overview
- Power consumption: Techniques and consumption in various use cases
- Design options: How to accelerate your IWR6432AOP development
- IWR6432 in action: Demonstration of IWR6432AOP in occupancy detection use cases

Why radar? | Advantages and benefits

Privacy

- Contactless
- No unique identifying observed

Robustness

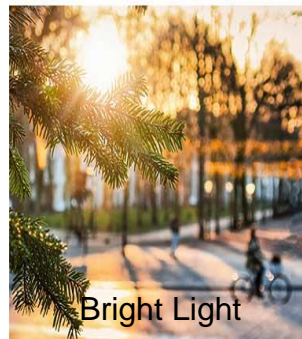
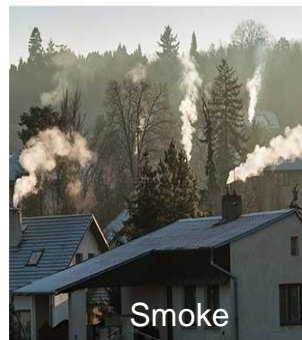

- Environmental immunity (rain, snow, smoke, hot / cold, and more)
- No RF interference
- More secure (immune to simple tricking methods)
- False detection mitigation

Improved User Experience – Contextually aware

- Micro motion detection (i.e. typing, fidgeting, breathing and more)
- Precise localization (within 3cm)
- Direction of movement
- Counting / Tracking

Radar | Target applications and functions

-  Presence detection
-  Localization
-  Counting / tracking
-  Major / minor motion detection
-  Static object detection
-  Velocity and direction detection
-  Stance / fall detection
-  Heart & breath rate detection
-  Human vs. non-human classification

Automated doors

Mobile robots
Industrial robots

Doorbell
Security

Occupancy
detection

Personal
electronics

Overview | IWRL6432AOP (antenna on package)

Designed for **small form factor**, **low BOM** cost and **lower power** applications

Integrated Transceivers

3 Rx, 2 Tx

On-chip Processing

Arm® Cortex® - M4F; FFT HWA

Integrated Memory

1.0 MB SRAM

High Speed Interfaces

SPI, UART, I2C, QSPI, GPIOs

Small Footprint

6.7mm x 10.9mm package

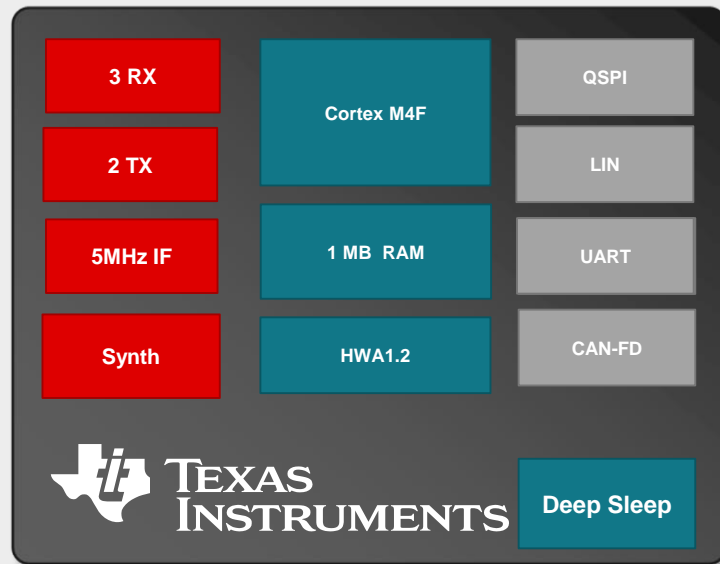

Overview | IWRL6432 Antenna on Package

All of the advantages of mmWave radar without the RF design challenges

Faster time-to-market
(No antenna design or test)

Smaller Designs
(Antenna on Package vs PCB)

Lower System Cost
(standard FR PCB material)

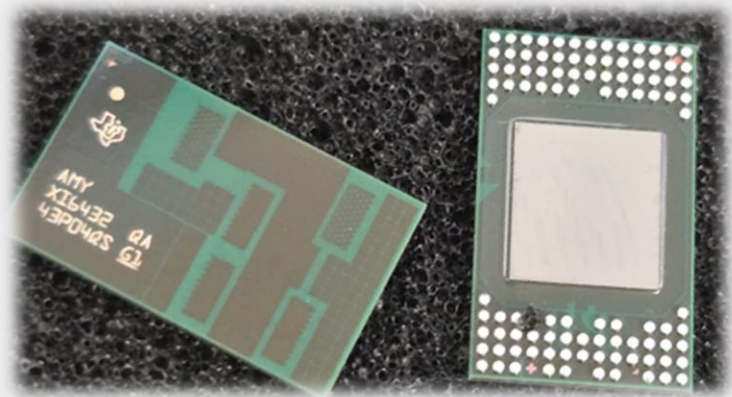

Virtual Antenna Pattern

IWRL6432AOPEVM | Evaluation board

Specification	IWRL6432AOPEVM (Preliminary Antenna Specifications)
Field of View (FOV)	Az: +/-70, El: +/-60
Angular Resolution	Az: 29 degree, El: 58 degree
Antenna Bandwidth	57 – 64GHz (7GHz)
Detection Range	15m at FOV Edges (20m at Boresight) for Human
Package Size	6.7mm x 10.9mm
Additional Features	JTAG connectivity Raw data capture over DCA1000 SPI, UART, I2C Peripherals support PC connectivity over USB cable Each rail power/current measurement capability

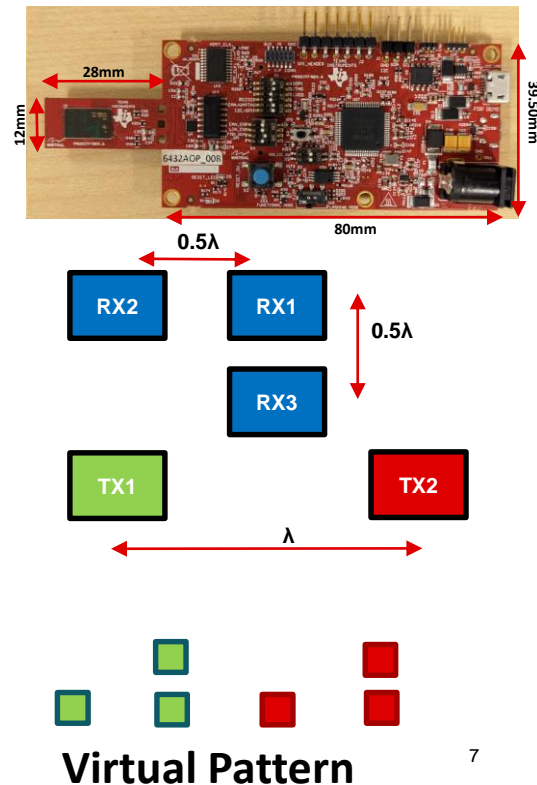

IWRL6432AOP | Enabling low-power detection

Leverages software and hardware to minimize power consumption.

Optimized radar front end for short to mid-range applications

- Power amplifier for mid-range detection
- Radar-burst support for low duty cycle operation
- Feature selection for low power and optimized performance

Radar front end shut down for low-power processing only mode

- Processing time is scalable for algorithm/performance
- Radar FE can be shut down
- Intermediate power modes
- Full processing and I/O capabilities

Deep sleep power mode for microwatt-level power consumption

- No bursting, processing, or data I/O happens
- Software and hardware wakeup options
- Retains memory for fast wakeup

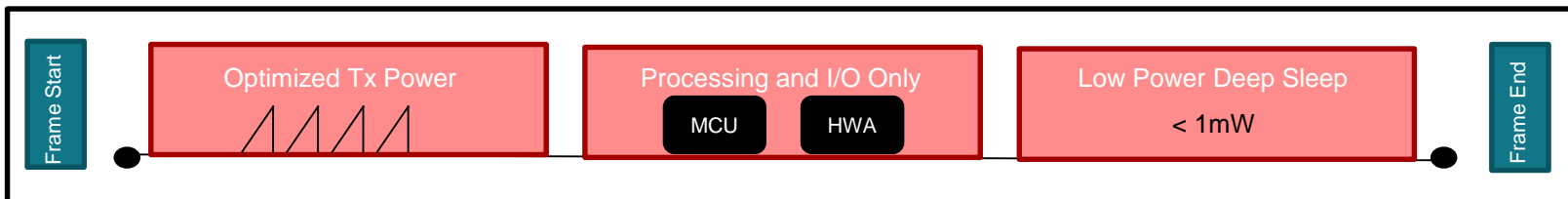

Radar frame

IWRL6432AOP | Low-power use cases

Leverages software and hardware to minimize power consumption.

Function	Performance	Avg Power Consumption	End Equipment
Presence Detection	7 meters (localization)	2mW	Lighting Control, Indoor Occupancy Sensors, Thermostats, Appliances
Motion Detection	15 meters	10mW	Video Doorbell, Home Surveillance
Tracking and Classification	3+ person tracking	50mW	Doors/Gates, Surveillance with classification, TV, PC, Robotic Lawn Mower

IWRL6432 | False detection mitigation

mmWave radar uses several **filtering methods** to **reduce false detections**

- Low power mode filters
 - **Location filtering:** uses coordinates to set detection area(s) and filter unwanted data points
 - **Range filtering:** uses distance from sensor to filter unwanted data points
 - **Height filtering:** uses distance above or below sensor to filter unwanted data points
 - **Doppler filtering:** removes stationary and low speed reflections
 - **Threshold filtering:** uses SNR and # of points to filter signal from noise
- High performance mode filters
 - **Classification filtering:** uses the motion signature (micro doppler) to identify an object and filter

Cause of false detection:	Low Power Mode	High Performance Mode
People/objects outside of detection area	● ●	
Trees / bushes	● ● ●	●
Animals (pets, squirrels, rabbits etc)	● ●	●
Spider web	● ●	
Insects (Wasps, Bees, Flies etc)	● ● ●	

Demo | False detection from trees / bushes

Radar Output

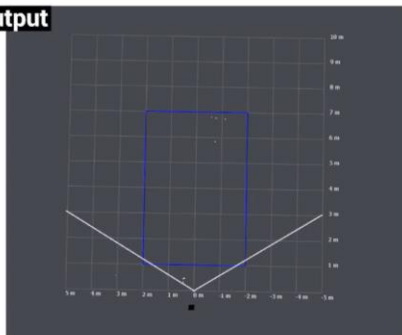

Doorbell Camera Output

*No presence detected.
Doorbell camera in power-saving mode.*

Scene View

IWRL6432AOP | Design options

Reference design

- Full reference design including radar, power management, passives, antenna etc.
- TI provides design files, layout, gerber, pcb stack, simulation and test results
- See your local sales rep for NDA – only information regarding IWRL6432 reference designs that are available today

Antenna-only reference design

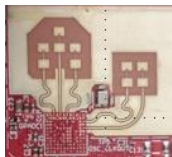

- Antenna only reference design from TI
- Pre-validated antenna design from IWRL6432BOOST EVM (2-patch)
- TI provides
 - Layout
 - Dfx files
 - Simulation results
 - PCB stackup
 - Design reviews
 - Radome reviews
 - Test results (EVM only)

System-on-Module

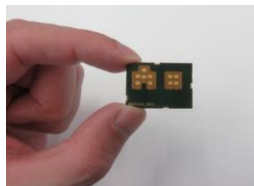

- Pre-qualified module including power management, passives, PCB, Xtal etc.
- Customizable antenna designs
- Various sizes and radar performance

3rd party network

- New [ti.com tool](https://www.ti.com/tool) to help customers find radar partners to fill development gaps and accelerate time to market
- Select from multiple categories of capabilities and end applications
- Partners Include:
 - Turnkey designs – complete hardware & software
 - Evaluation – hardware & demo software
 - Services – hardware & software design services

Radar Developer Zone

- Example projects that include source code, and user guides
- Experiments such as: radar performance in the elements, gesture recognition as well as many others
- Communicate with TI engineers through E2E for support in development

Development resources

Radar Toolbox

Demonstrate and develop radar solutions
Examples, software, labs, source code

Radar Academy

Learn mmWave radar fundamentals
Modules, videos, app notes

Development resources

You can start evaluating this device leveraging the following:

Content type	Content title	Link to content or more details
Product & Samples	Product overview	http://www.ti.com/product/IWRL6432AOP
Training	On-demand training, examples, and videos	Getting started with xWRL6432 reference code, labs & experiments
Technical white papers	Technical blog for xWRL6432 Application brief	IWRL6432 low power radar enables high accuracy sensing IWRL6432 enables new functionality in battery powered proximity sensing
Development tools	Using 60-GHz radar sensors in video doorbells Overview of device Module demonstration Laptop presence and onlooker detection Design resources Design support forum	https://www.ti.com/video/6317304690112 https://www.ti.com/video/6317517176112 https://www.ti.com/video/6317353331112 https://www.ti.com/video/6317244314112 IWRL6432BOOST https://e2e.ti.com/

Visit

<http://www.ti.com/product/IWRL6432AOP>

© Copyright 2024 Texas Instruments Incorporated. All rights reserved.

This material is provided strictly “as-is,” for informational purposes only, and without any warranty.
Use of this material is subject to TI’s **Terms of Use**, viewable at [TI.com](https://www.ti.com)

IMPORTANT NOTICE AND DISCLAIMER

TI PROVIDES TECHNICAL AND RELIABILITY DATA (INCLUDING DATA SHEETS), DESIGN RESOURCES (INCLUDING REFERENCE DESIGNS), APPLICATION OR OTHER DESIGN ADVICE, WEB TOOLS, SAFETY INFORMATION, AND OTHER RESOURCES "AS IS" AND WITH ALL FAULTS, AND DISCLAIMS ALL WARRANTIES, EXPRESS AND IMPLIED, INCLUDING WITHOUT LIMITATION ANY IMPLIED WARRANTIES OF MERCHANTABILITY, FITNESS FOR A PARTICULAR PURPOSE OR NON-INFRINGEMENT OF THIRD PARTY INTELLECTUAL PROPERTY RIGHTS.

These resources are intended for skilled developers designing with TI products. You are solely responsible for (1) selecting the appropriate TI products for your application, (2) designing, validating and testing your application, and (3) ensuring your application meets applicable standards, and any other safety, security, regulatory or other requirements.

These resources are subject to change without notice. TI grants you permission to use these resources only for development of an application that uses the TI products described in the resource. Other reproduction and display of these resources is prohibited. No license is granted to any other TI intellectual property right or to any third party intellectual property right. TI disclaims responsibility for, and you will fully indemnify TI and its representatives against, any claims, damages, costs, losses, and liabilities arising out of your use of these resources.

TI's products are provided subject to [TI's Terms of Sale](#) or other applicable terms available either on [ti.com](https://www.ti.com) or provided in conjunction with such TI products. TI's provision of these resources does not expand or otherwise alter TI's applicable warranties or warranty disclaimers for TI products.

TI objects to and rejects any additional or different terms you may have proposed.

Mailing Address: Texas Instruments, Post Office Box 655303, Dallas, Texas 75265
Copyright © 2024, Texas Instruments Incorporated