

COMPONENTS MARKED 'DNP' SHOULD NOT BE POPULATED.
ASSEMBLY VARIANT: [No Variations]

DESIGN INFORMATION	
MIN. TRACK WIDTH:	8 MIL
MIN. CLEARANCE:	0.2 mm
MIN. VIA PAD SIZE:	24 MIL
MINIMUM ANNULAR RING 0.05mm (2MIL) EXTERNAL PER IPC-D-275 CLASS 2 LEVEL C	
REGISTRATION TOLERANCES: METAL +/- 5 MIL, HOLES +/- 3 MIL	
HOLE SIZE TOLERANCE (UNLESS OTHERWISE SPECIFIED): +/- 3 MIL	
MATERIAL:	
<input type="checkbox"/> FR-408 <input checked="" type="checkbox"/> FR-4 High Tg <input type="checkbox"/> OTHER _____	
THICKNESS:	<input checked="" type="checkbox"/> 62 MIL (1.6mm) +/-10% <input type="checkbox"/> OTHER _____
TOLERANCE:	<input checked="" type="checkbox"/> ANSI IPC-6012 TYPE 3 CLASS 2 <input type="checkbox"/> OTHER +/- _____
BOW & TWIST:	<input checked="" type="checkbox"/> ANSI IPC-6012 TYPE 3 CLASS 2 <input type="checkbox"/> OTHER +/- _____
DRILLING:	
REFERENCE:	<input checked="" type="checkbox"/> AS SHOWN <input checked="" type="checkbox"/> NC_DRILL FILES
PTH COPPER THICKNESS:	<input checked="" type="checkbox"/> 20-30 um <input type="checkbox"/> OTHER _____
BOARD FINISH:	
SILKSCREEN:	<input checked="" type="checkbox"/> TOP <input checked="" type="checkbox"/> BOTTOM
SILKSCREEN COLOR:	<input checked="" type="checkbox"/> WHITE <input type="checkbox"/> OTHER _____
SOLDER RESIST COLOR:	<input checked="" type="checkbox"/> GREEN <input type="checkbox"/> OTHER _____ <input checked="" type="checkbox"/> MATTE <input type="checkbox"/> SEMI-GLOSS
SURFACE FINISH:	<input checked="" type="checkbox"/> IMMERSION GOLD (ENIG) <input type="checkbox"/> ENEPIG <input type="checkbox"/> IMM. TIN/SILVER OR EQUIV <input type="checkbox"/> OTHER _____
ARRAY/PANEL:	<input type="checkbox"/> CUT AND TRIM PER M1 BOARD OUTLINE <input type="checkbox"/> N.C. ROUTE <input checked="" type="checkbox"/> V. SCORE
CERTIFICATION: MATERIALS AND WORKMANSHIP FOR ALL PCBs TO MEET OR EXCEED THE REQUIREMENTS OF:	
<input checked="" type="checkbox"/> ANSI IPC-A-600F CLASS -> <input type="checkbox"/> 1 <input checked="" type="checkbox"/> 2 <input type="checkbox"/> 3 <input checked="" type="checkbox"/> RoHS <input type="checkbox"/> OTHER PER ORDER	
ALL BOARDS MUST MEET OR EXCEED UL94-V0 REQUIREMENTS. PCB MUST BEAR THE UL94V-0 UL REGISTERED MATERIAL ID NUMBER	
ADDITIONAL REQUIREMENTS:	
MICROSECTION:	<input type="checkbox"/> YES
BARE BOARD ELEC. TEST:	<input type="checkbox"/> NONE <input checked="" type="checkbox"/> REQUIRED <input type="checkbox"/> PER ORDER
<input type="checkbox"/> XX MIL VIAS REQUIRE NON-CONDUCTIVE FILL AND PLANARIZE	
<input type="checkbox"/> XX MIL VIAS REQUIRE CONDUCTIVE FILL AND PLANARIZE	
<input type="checkbox"/> OUTER XX MIL TRACES REQUIRE 50 OHM SINGLE-ENDED IMPEDANCE	
<input type="checkbox"/> LAYER 2 & 3 (INNER LAYERS) XX MIL WIDE, XX MIL SPACE TRACES REQUIRE 100 OHM DIFFERENTIAL IMPEDANCE	



PROJECT TITLE:	90VAC-264VAC 310W LLC
DESIGNED FOR:	Public Release
FILE NAME:	PMP30521 Rev_A PCB.PcbDoc

PCB VIEWED FROM TOP SIDE	BOARD #: PMP30521	REV: A	SUN REV: Not In VersionControl
	TID #: N/A		
PLOT NAME = Top LayerAssembly Drawing	GENERATED : 3/27/2019 5:11:27 PM	TEXAS INSTRUMENTS	

Texas Instruments (TI) and/or its licensors do not warrant the accuracy or completeness of this specification or any information contained therein. TI and/or its licensors do not warrant that this design will meet the specifications, will be suitable for your application or fit for any particular purpose, or will operate in an implementation. TI and/or its licensors do not warrant that the design is production worthy. You should completely validate and test your design implementation to confirm the system functionality for your application.

ENGINEER:	R. Scibilia	LAYOUT BY:	R. Scibilia
SCALE: 1.00		ALTIUM DESIGNER VERSION:	18.1.9.240

SCALE: 1:100		ENGINEER: R. Scidilia		LAYOUT BY: R. Scidilia	
ALTIM DESIGNER VERSION: 18.1.9.240		FILE NAME: PMP30521_Rev_A_PCB_PcbDoc		DESIGNED FOR: Public Release	
PROJECT TITLE: SOUAC-264VAC 310W LLC		TEXAS INSTRUMENTS		DESIGNED FOR: Public Release	
<p>TRACES REQUIRE 100 OHM DIFFERENTIAL IMPEDANCE</p> <p>LAYER 2 & 3 (INNER LAYERS) XX MILL WIDE XX MILL SPACE</p> <p>OUTER XX MILL TRACES REQUIRE 50 OHM SINGLE-ENDED IMPEDANCE</p> <p>XX MILL REQUIRE CONDUCTIVE FILL AND PLANARIZE</p> <p>XX MILL REQUIRE NON-CONDUCTIVE FILL AND PLANARIZE</p> <p>BARE BOARD ELEC. TEST: <input type="checkbox"/> NONE <input checked="" type="checkbox"/> REQUIRED <input type="checkbox"/> PER ORDER</p> <p>MICROSECTION: <input type="checkbox"/> YES <input type="checkbox"/> NO</p> <p>ADDITIONAL REQUIREMENTS:</p> <p>PCB MUST BEAR THE UPL-0 UL REGISTERED MATERIAL ID NUMBER</p> <p>ALL BOARDS MUST MEET OR EXCEED UPL-0 REQUIREMENTS.</p> <p><input checked="" type="checkbox"/> ANSI IPC-A-800F CLASS -- < <input type="checkbox"/> 1 <input checked="" type="checkbox"/> 2 <input type="checkbox"/> 3</p> <p>CERTIFICATION: MATERIALS AND WORKMANSHIP FOR ALL PCBs TO MEET OR EXCEED THE REQUIREMENTS OF:</p> <p>ARRAY PANEL: <input type="checkbox"/> CUT AND TRIM PER M1 BOARD OUTLINE</p> <p><input type="checkbox"/> IMM. TINNED OR EQUIV. <input type="checkbox"/> OTHER</p> <p>SURFACE FINISH: <input checked="" type="checkbox"/> IMMERSION GOLD (ENIG) <input type="checkbox"/> ENIG</p> <p>SOLDER RESIST COLOR: <input checked="" type="checkbox"/> GREEN <input type="checkbox"/> OTHER</p> <p>SILKSCREEN COLOR: <input checked="" type="checkbox"/> WHITE <input type="checkbox"/> OTHER</p> <p>SILKSCREEN: <input checked="" type="checkbox"/> TOP <input checked="" type="checkbox"/> BOTTOM</p> <p>BOARD FINISH: <input type="checkbox"/> OTHER +\-</p> <p>PTH COPPER THICKNESS: <input checked="" type="checkbox"/> 20-30 um <input type="checkbox"/> OTHER</p> <p>REFERENCE: <input checked="" type="checkbox"/> AS SHOWN <input checked="" type="checkbox"/> NC DRILL FILES</p> <p>DRILLING: <input type="checkbox"/> OTHER +\-</p> <p>BOW & TWIST: <input checked="" type="checkbox"/> ANSI IPC-6012 TYPE 3 CLASS 2</p> <p>TOLERANCE: <input checked="" type="checkbox"/> ANSI IPC-6012 TYPE 3 CLASS 2</p> <p>THICKNESS: <input checked="" type="checkbox"/> 62 MIL (+/-10% OTHER</p> <p>MATERIAL: <input type="checkbox"/> FR-4 High Tg <input checked="" type="checkbox"/> OTHER</p> <p>MINIMUM ANNUAL RING 0.02mm (SMIL) EXTERNAL</p> <p>MIN. VIA PAD SIZE: 24 MIL</p> <p>MIN. CLEARANCE: 0.2 mm</p> <p>MIN. TRACK WIDTH: 8 MIL</p> <p>DESIGN INFORMATION</p>					

SCALE: 1:100		ENGINEER: R. Scidilia		LAYOUT BY: R. Scidilia	
ALTIM DESIGNER VERSION: 18.1.9.240		FILE NAME: PMP30521_Rev_A_PCB_PcbDoc		DESIGNED FOR: Public Release	
PROJECT TITLE: SOUAC-264VAC 310W LLC		TEXAS INSTRUMENTS		DESIGNED FOR: Public Release	
<p>TRACES REQUIRE 100 OHM DIFFERENTIAL IMPEDANCE</p> <p>LAYER 2 & 3 (INNER LAYERS) XX MILL WIDE XX MILL SPACE</p> <p>OUTER XX MILL TRACES REQUIRE 50 OHM SINGLE-ENDED IMPEDANCE</p> <p>XX MILL REQUIRE CONDUCTIVE FILL AND PLANARIZE</p> <p>XX MILL REQUIRE NON-CONDUCTIVE FILL AND PLANARIZE</p> <p>BARE BOARD ELEC. TEST: <input type="checkbox"/> NONE <input checked="" type="checkbox"/> REQUIRED <input type="checkbox"/> PER ORDER</p> <p>MICROSECTION: <input type="checkbox"/> YES <input type="checkbox"/> NO</p> <p>ADDITIONAL REQUIREMENTS:</p> <p>PCB MUST BEAR THE UPL-0 UL REGISTERED MATERIAL ID NUMBER</p> <p>ALL BOARDS MUST MEET OR EXCEED UPL-0 REQUIREMENTS.</p> <p><input checked="" type="checkbox"/> ANSI IPC-A-800F CLASS -- < <input type="checkbox"/> 1 <input checked="" type="checkbox"/> 2 <input type="checkbox"/> 3</p> <p>CERTIFICATION: MATERIALS AND WORKMANSHIP FOR ALL PCBs TO MEET OR EXCEED THE REQUIREMENTS OF:</p> <p>ARRAY PANEL: <input type="checkbox"/> CUT AND TRIM PER M1 BOARD OUTLINE</p> <p><input type="checkbox"/> IMM. TINNED OR EQUIV. <input type="checkbox"/> OTHER</p> <p>SURFACE FINISH: <input checked="" type="checkbox"/> IMMERSION GOLD (ENIG) <input type="checkbox"/> ENIG</p> <p>SOLDER RESIST COLOR: <input checked="" type="checkbox"/> GREEN <input type="checkbox"/> OTHER</p> <p>SILKSCREEN COLOR: <input checked="" type="checkbox"/> WHITE <input type="checkbox"/> OTHER</p> <p>SILKSCREEN: <input checked="" type="checkbox"/> TOP <input checked="" type="checkbox"/> BOTTOM</p> <p>BOARD FINISH: <input type="checkbox"/> OTHER +\-</p> <p>PTH COPPER THICKNESS: <input checked="" type="checkbox"/> 20-30 um <input type="checkbox"/> OTHER</p> <p>REFERENCE: <input checked="" type="checkbox"/> AS SHOWN <input checked="" type="checkbox"/> NC DRILL FILES</p> <p>DRILLING: <input type="checkbox"/> OTHER +\-</p> <p>BOW & TWIST: <input checked="" type="checkbox"/> ANSI IPC-6012 TYPE 3 CLASS 2</p> <p>TOLERANCE: <input checked="" type="checkbox"/> ANSI IPC-6012 TYPE 3 CLASS 2</p> <p>THICKNESS: <input checked="" type="checkbox"/> 62 MIL (+/-10% OTHER</p> <p>MATERIAL: <input type="checkbox"/> FR-4 High Tg <input checked="" type="checkbox"/> OTHER</p> <p>MINIMUM ANNUAL RING 0.02mm (SMIL) EXTERNAL</p> <p>MIN. VIA PAD SIZE: 24 MIL</p> <p>MIN. CLEARANCE: 0.2 mm</p> <p>MIN. TRACK WIDTH: 8 MIL</p> <p>DESIGN INFORMATION</p>					

SCALE: 1:100		ENGINEER: R. Scidilia		LAYOUT BY: R. Scidilia	
ALTIM DESIGNER VERSION: 18.1.9.240		FILE NAME: PMP30521_Rev_A_PCB_PcbDoc		DESIGNED FOR: Public Release	
PROJECT TITLE: SOUAC-264VAC 310W LLC		TEXAS INSTRUMENTS		DESIGNED FOR: Public Release	
<p>TRACES REQUIRE 100 OHM DIFFERENTIAL IMPEDANCE</p> <p>LAYER 2 & 3 (INNER LAYERS) XX MILL WIDE XX MILL SPACE</p> <p>OUTER XX MILL TRACES REQUIRE 50 OHM SINGLE-ENDED IMPEDANCE</p> <p>XX MILL REQUIRE CONDUCTIVE FILL AND PLANARIZE</p> <p>XX MILL REQUIRE NON-CONDUCTIVE FILL AND PLANARIZE</p> <p>BARE BOARD ELEC. TEST: <input type="checkbox"/> NONE <input checked="" type="checkbox"/> REQUIRED <input type="checkbox"/> PER ORDER</p> <p>MICROSECTION: <input type="checkbox"/> YES <input type="checkbox"/> NO</p> <p>ADDITIONAL REQUIREMENTS:</p> <p>PCB MUST BEAR THE UPL-0 UL REGISTERED MATERIAL ID NUMBER</p> <p>ALL BOARDS MUST MEET OR EXCEED UPL-0 REQUIREMENTS.</p> <p><input checked="" type="checkbox"/> ANSI IPC-A-800F CLASS -- < <input type="checkbox"/> 1 <input checked="" type="checkbox"/> 2 <input type="checkbox"/> 3</p> <p>CERTIFICATION: MATERIALS AND WORKMANSHIP FOR ALL PCBs TO MEET OR EXCEED THE REQUIREMENTS OF:</p> <p>ARRAY PANEL: <input type="checkbox"/> CUT AND TRIM PER M1 BOARD OUTLINE</p> <p><input type="checkbox"/> IMM. TINNED OR EQUIV. <input type="checkbox"/> OTHER</p> <p>SURFACE FINISH: <input checked="" type="checkbox"/> IMMERSION GOLD (ENIG) <input type="checkbox"/> ENIG</p> <p>SOLDER RESIST COLOR: <input checked="" type="checkbox"/> GREEN <input type="checkbox"/> OTHER</p> <p>SILKSCREEN COLOR: <input checked="" type="checkbox"/> WHITE <input type="checkbox"/> OTHER</p> <p>SILKSCREEN: <input checked="" type="checkbox"/> TOP <input checked="" type="checkbox"/> BOTTOM</p> <p>BOARD FINISH: <input type="checkbox"/> OTHER +\-</p> <p>PTH COPPER THICKNESS: <input checked="" type="checkbox"/> 20-30 um <input type="checkbox"/> OTHER</p> <p>REFERENCE: <input checked="" type="checkbox"/> AS SHOWN <input checked="" type="checkbox"/> NC DRILL FILES</p> <p>DRILLING: <input type="checkbox"/> OTHER +\-</p> <p>BOW & TWIST: <input checked="" type="checkbox"/> ANSI IPC-6012 TYPE 3 CLASS 2</p> <p>TOLERANCE: <input checked="" type="checkbox"/> ANSI IPC-6012 TYPE 3 CLASS 2</p> <p>THICKNESS: <input checked="" type="checkbox"/> 62 MIL (+/-10% OTHER</p> <p>MATERIAL: <input type="checkbox"/> FR-4 High Tg <input checked="" type="checkbox"/> OTHER</p> <p>MINIMUM ANNUAL RING 0.02mm (SMIL) EXTERNAL</p> <p>MIN. VIA PAD SIZE: 24 MIL</p> <p>MIN. CLEARANCE: 0.2 mm</p> <p>MIN. TRACK WIDTH: 8 MIL</p> <p>DESIGN INFORMATION</p>					

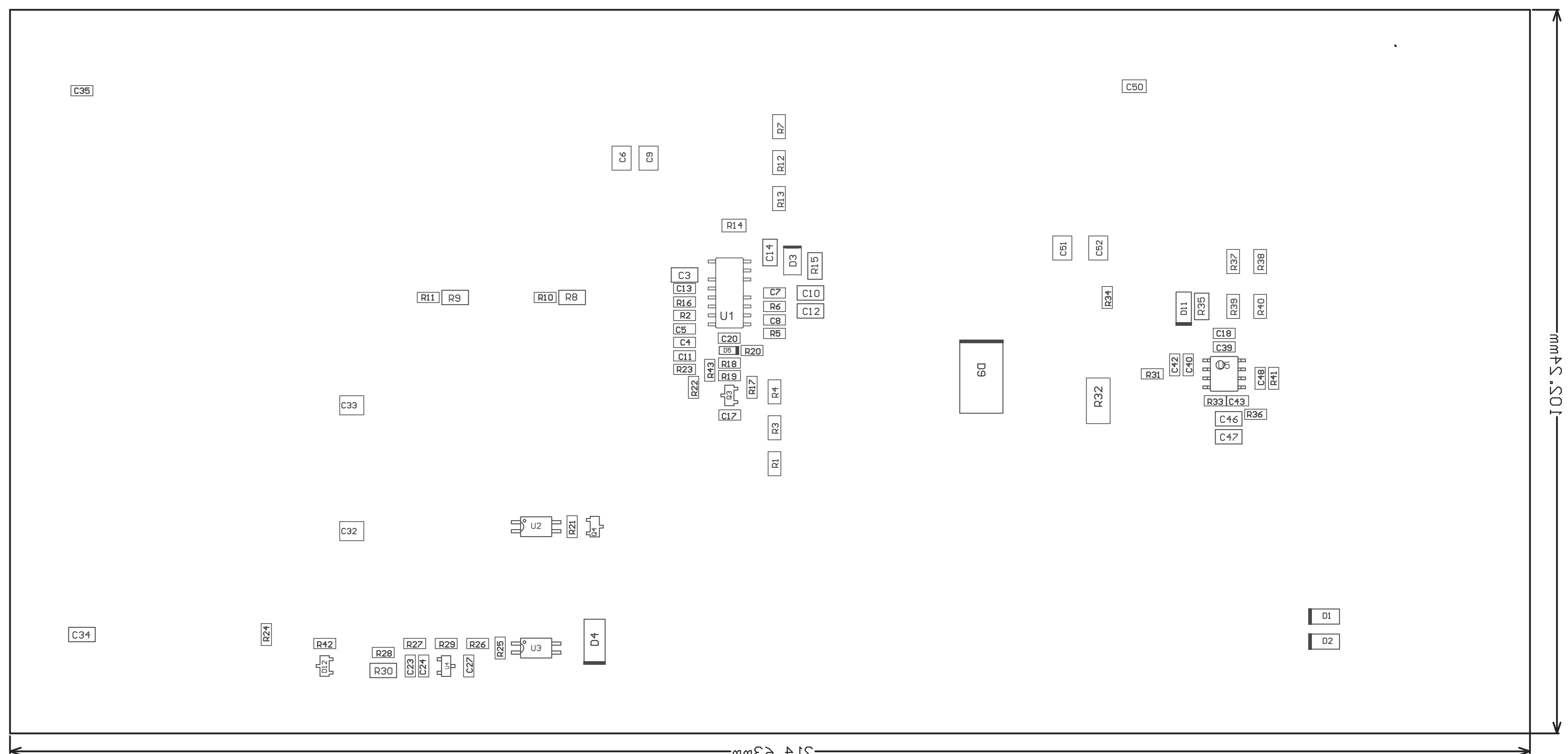

PCB VIEWED FROM BOTTOM SIDE		BOARD #: PMP30521	REV: A	SUN REV: Not In VersionControl
PLOT NAME = Bottom Layer Assembly Drawing		TID #: N/A		
GENERATED : 3/27/2019 5:11:29 PM		TEXAS INSTRUMENTS		

IMPORTANT NOTICE AND DISCLAIMER

TI PROVIDES TECHNICAL AND RELIABILITY DATA (INCLUDING DATASHEETS), DESIGN RESOURCES (INCLUDING REFERENCE DESIGNS), APPLICATION OR OTHER DESIGN ADVICE, WEB TOOLS, SAFETY INFORMATION, AND OTHER RESOURCES "AS IS" AND WITH ALL FAULTS, AND DISCLAIMS ALL WARRANTIES, EXPRESS AND IMPLIED, INCLUDING WITHOUT LIMITATION ANY IMPLIED WARRANTIES OF MERCHANTABILITY, FITNESS FOR A PARTICULAR PURPOSE OR NON-INFRINGEMENT OF THIRD PARTY INTELLECTUAL PROPERTY RIGHTS.

These resources are intended for skilled developers designing with TI products. You are solely responsible for (1) selecting the appropriate TI products for your application, (2) designing, validating and testing your application, and (3) ensuring your application meets applicable standards, and any other safety, security, or other requirements. These resources are subject to change without notice. TI grants you permission to use these resources only for development of an application that uses the TI products described in the resource. Other reproduction and display of these resources is prohibited. No license is granted to any other TI intellectual property right or to any third party intellectual property right. TI disclaims responsibility for, and you will fully indemnify TI and its representatives against, any claims, damages, costs, losses, and liabilities arising out of your use of these resources.

TI's products are provided subject to TI's Terms of Sale (www.ti.com/legal/termsofsale.html) or other applicable terms available either on ti.com or provided in conjunction with such TI products. TI's provision of these resources does not expand or otherwise alter TI's applicable warranties or warranty disclaimers for TI products.

Mailing Address: Texas Instruments, Post Office Box 655303, Dallas, Texas 75265
Copyright © 2019, Texas Instruments Incorporated