

## The reference design PMP30522 Rev\_A has been built on PMP30307 Rev\_A PCB

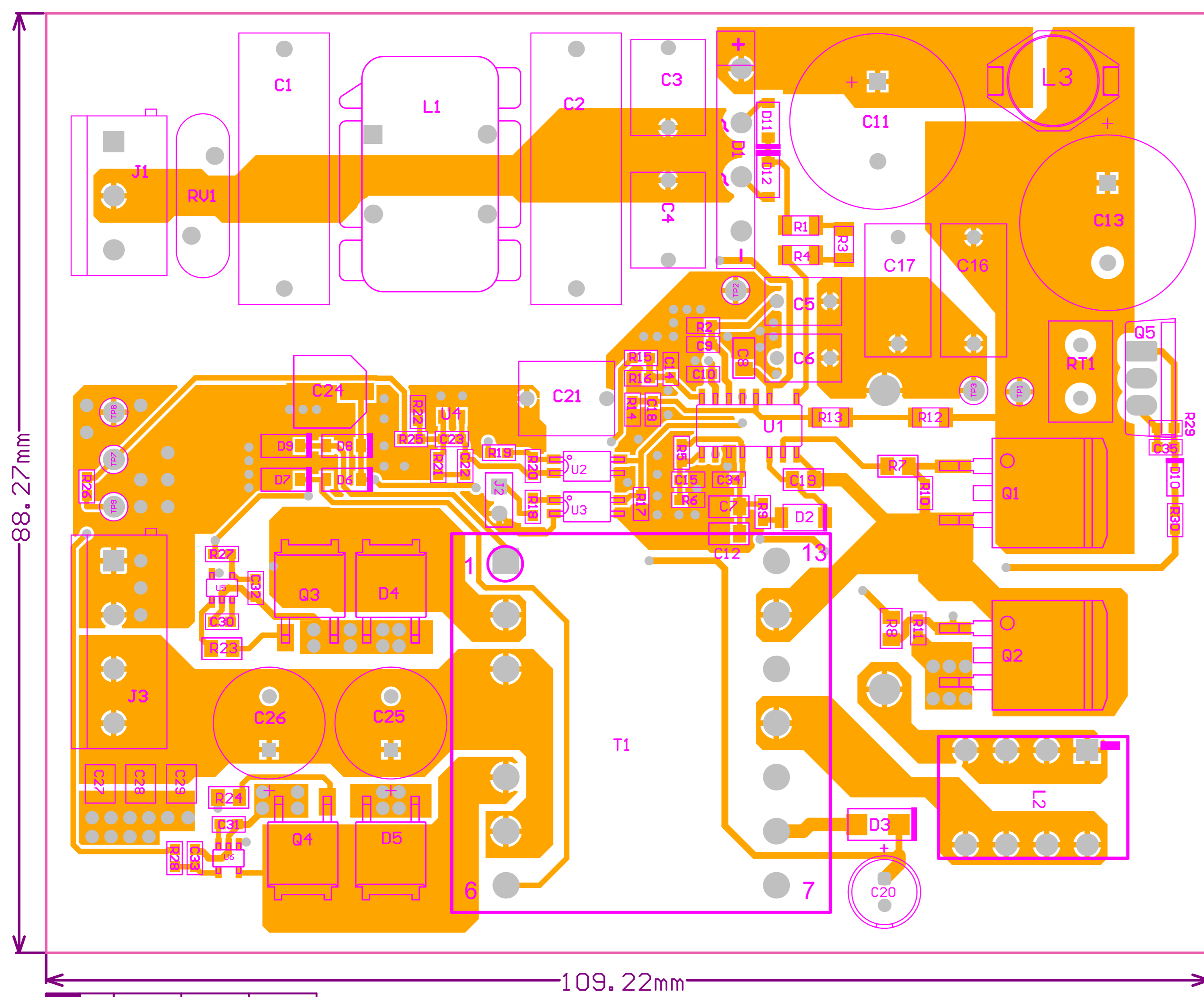

M1 Board Outline  
 Top Layer  
 M2 Board Dimensions  
 M9 Title Sheet

COMPONENTS MARKED 'DNP' SHOULD NOT BE POPULATED.  
 ASSEMBLY VARIANT: [No Variations]

| DESIGN INFORMATION  |   |
|---|---|
| MIN. TRACK WIDTH:   | 8 MIL   |
| MIN. CLEARANCE:   | 0.2 mm  |
| MIN. VIA PAD SIZE:  | 24 MIL  |
| MINIMUM ANNULAR RING 0.05mm (2MIL) EXTERNAL<br>PER IPC-D-275 CLASS 2 LEVEL C  |   |
| REGISTRATION TOLERANCES: METAL +/- 5 MIL, HOLES +/- 3 MIL<br>HOLE SIZE TOLERANCE (UNLESS OTHERWISE SPECIFIED): +/- 3 MIL  |   |
| MATERIAL:   |   |
| <input type="checkbox"/> FR-408 <input checked="" type="checkbox"/> FR-4 High Tg <input type="checkbox"/> OTHER _____   |   |
| THICKNESS:  | <input checked="" type="checkbox"/> 62 MIL (1.6mm) +/-10% <input type="checkbox"/> OTHER _____  |
| TOLERANCE:  | <input checked="" type="checkbox"/> ANSI IPC-6012 TYPE 3 CLASS 2<br><input type="checkbox"/> OTHER +/- _____  |
| BOW & TWIST:  | <input checked="" type="checkbox"/> ANSI IPC-6012 TYPE 3 CLASS 2<br><input type="checkbox"/> OTHER +/- _____  |
| DRILLING:   |   |
| REFERENCE:  | <input checked="" type="checkbox"/> AS SHOWN <input checked="" type="checkbox"/> NC_DRILL FILES   |
| PTH COPPER THICKNESS:   | <input checked="" type="checkbox"/> 20-30 um <input type="checkbox"/> OTHER _____   |
| BOARD FINISH:   |   |
| SILKSCREEN:   | <input checked="" type="checkbox"/> TOP <input checked="" type="checkbox"/> BOTTOM  |
| SILKSCREEN COLOR:   | <input checked="" type="checkbox"/> WHITE <input type="checkbox"/> OTHER _____  |
| SOLDER RESIST COLOR:  | <input checked="" type="checkbox"/> GREEN <input type="checkbox"/> OTHER _____<br><input checked="" type="checkbox"/> MATTE <input type="checkbox"/> SEMI-GLOSS                     |
| SURFACE FINISH:   | <input checked="" type="checkbox"/> IMMERSION GOLD (ENIG) <input type="checkbox"/> ENEPIG<br><input type="checkbox"/> IMM. TIN/SILVER OR EQUIV <input type="checkbox"/> OTHER _____ |
| ARRAY/PANEL:  | <input type="checkbox"/> CUT AND TRIM PER M1 BOARD OUTLINE<br><input type="checkbox"/> N.C. ROUTE <input checked="" type="checkbox"/> V. SCORE                                      |
| CERTIFICATION: MATERIALS AND WORKMANSHIP FOR ALL PCBs TO MEET OR EXCEED THE REQUIREMENTS OF:  |   |
| <input checked="" type="checkbox"/> ANSI IPC-A-600F CLASS -> <input type="checkbox"/> 1 <input checked="" type="checkbox"/> 2 <input type="checkbox"/> 3<br><input checked="" type="checkbox"/> RoHS <input type="checkbox"/> OTHER PER ORDER |   |
| ALL BOARDS MUST MEET OR EXCEED UL94-V0 REQUIREMENTS.<br>PCB MUST BEAR THE UL94V-0 UL REGISTERED MATERIAL ID NUMBER  |   |
| ADDITIONAL REQUIREMENTS:  |   |
| MICROSECTION: <input type="checkbox"/> YES  |   |
| BARE BOARD ELEC. TEST: <input type="checkbox"/> NONE <input checked="" type="checkbox"/> REQUIRED <input type="checkbox"/> PER ORDER  |   |
| <input type="checkbox"/> XX MIL VIAS REQUIRE NON-CONDUCTIVE FILL AND PLANARIZE  |   |
| <input type="checkbox"/> XX MIL VIAS REQUIRE CONDUCTIVE FILL AND PLANARIZE  |   |
| <input type="checkbox"/> OUTER XX MIL VIAS REQUIRE 50 OHM SINGLE-ENDED IMPEDANCE  |   |
| <input type="checkbox"/> LAYER 2 & 3 (INNER LAYERS) XX MIL WIDE, XX MIL SPACE<br>TRACES REQUIRE 100 OHM DIFFERENTIAL IMPEDANCE  |   |



PROJECT TITLE:  
 Low-line 100VAC-127VAC 75W LLC

DESIGNED FOR:  
 Public Release

FILE NAME:  
 PMP30307 Rev\_A PCB.PcbDoc

|                                       |                                   |                   |                                |  |                          |  |
|---------------------------------------|-----------------------------------|-------------------|--------------------------------|--|--------------------------|--|
| PCB VIEWED FROM TOP SIDE              | BOARD #: PMP30522                 | REV: A            | SUN REV: Not In VersionControl | Texas Instruments (TI) and/or its licensors do not warrant the accuracy or completeness of this specification or any information contained therein. TI and/or its licensors do not warrant that this design will meet the specifications, will be suitable for your application or fit for any particular purpose, or will operate in an implementation. TI and/or its licensors do not warrant that the design is production worthy. You should completely validate and test your design implementation to confirm the system functionality for your application. | ENGINEER:<br>R. Scibilia | LAYOUT BY:<br>PMP30307 Rev_A           |
| M10 Fab Notes                         | TID #: N/A                        |                   |                                |  | SCALE: 1.00              | ALTIUM DESIGNER VERSION:<br>17.1.5.472 |
| PLOT NAME = Top LayerAssembly Drawing | GENERATED : 11/26/2018 4:28:24 PM | TEXAS INSTRUMENTS |                                |  |                          |  |

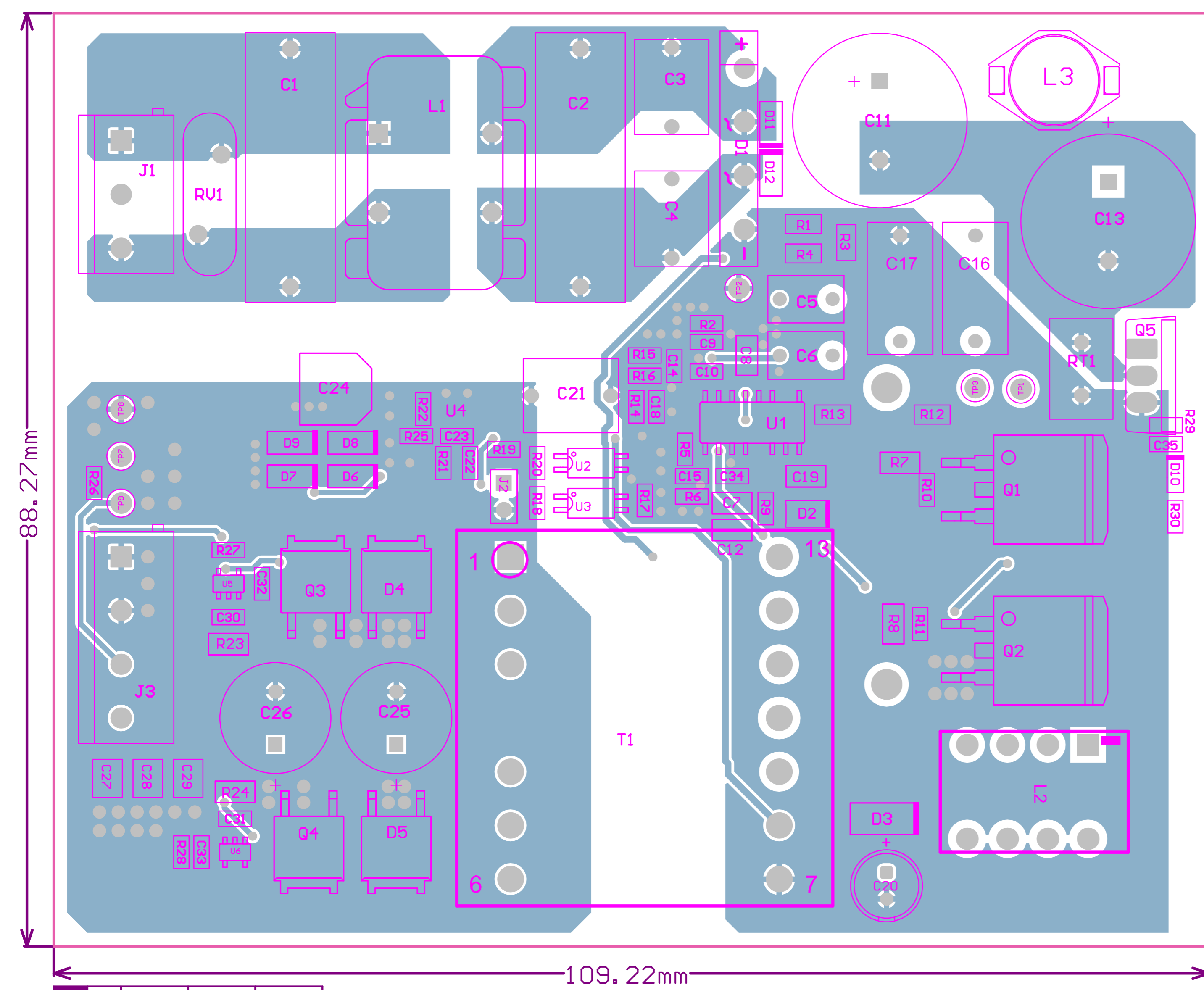

M1 Board Outline  
 M2 Board Dimensions  
 Bottom Layer  
 M9 Title Sheet

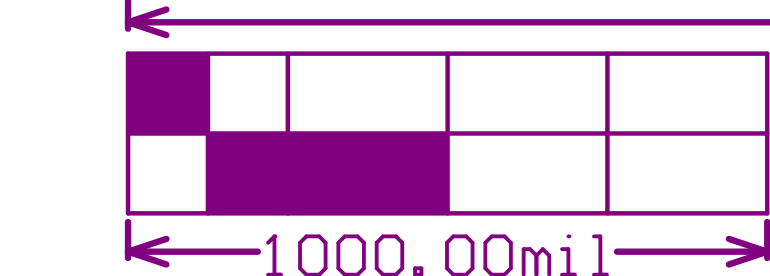

COMPONENTS MARKED 'DNP' SHOULD NOT BE POPULATED.  
 ASSEMBLY VARIANT: [No Variations]



|  |  |
|--|--|
| PROJECT TITLE:<br>Low-line 100VAC-127VAC 75W LLC |  |
| DESIGNED FOR:<br>Public Release                  |  |
| FILE NAME:<br>PMP30307_Rev_A_PCB.PcbDoc          |  |
| ENGINEER:<br>R. Scibilia                         | LAYOUT BY:<br>PMP30307_Rev_A           |
| SCALE: 1.00                                      | ALTIUM DESIGNER VERSION:<br>17.1.5.472 |

|  |                                   |                   |                                |
|--|-----------------------------------|-------------------|--------------------------------|
| PCB VIEWED FROM TOP SIDE                 | BOARD #: PMP30522                 | REV: A            | SUN REV: Not In VersionControl |
|  | TID #: N/A                        |                   |                                |
| PLOT NAME = Bottom LayerAssembly Drawing | GENERATED : 11/26/2018 4:28:24 PM | TEXAS INSTRUMENTS |                                |

Texas Instruments (TI) and/or its licensors do not warrant the accuracy or completeness of this specification or any information contained therein. TI and/or its licensors do not warrant that this design will meet the specifications, will be suitable for your application or fit for any particular purpose, or will operate in an implementation. TI and/or its licensors do not warrant that the design is production worthy. You should completely validate and test your design implementation to confirm the system functionality for your application.

## IMPORTANT NOTICE AND DISCLAIMER

TI PROVIDES TECHNICAL AND RELIABILITY DATA (INCLUDING DATASHEETS), DESIGN RESOURCES (INCLUDING REFERENCE DESIGNS), APPLICATION OR OTHER DESIGN ADVICE, WEB TOOLS, SAFETY INFORMATION, AND OTHER RESOURCES "AS IS" AND WITH ALL FAULTS, AND DISCLAIMS ALL WARRANTIES, EXPRESS AND IMPLIED, INCLUDING WITHOUT LIMITATION ANY IMPLIED WARRANTIES OF MERCHANTABILITY, FITNESS FOR A PARTICULAR PURPOSE OR NON-INFRINGEMENT OF THIRD PARTY INTELLECTUAL PROPERTY RIGHTS.

These resources are intended for skilled developers designing with TI products. You are solely responsible for (1) selecting the appropriate TI products for your application, (2) designing, validating and testing your application, and (3) ensuring your application meets applicable standards, and any other safety, security, or other requirements. These resources are subject to change without notice. TI grants you permission to use these resources only for development of an application that uses the TI products described in the resource. Other reproduction and display of these resources is prohibited. No license is granted to any other TI intellectual property right or to any third party intellectual property right. TI disclaims responsibility for, and you will fully indemnify TI and its representatives against, any claims, damages, costs, losses, and liabilities arising out of your use of these resources.

TI's products are provided subject to TI's Terms of Sale ([www.ti.com/legal/termsofsale.html](http://www.ti.com/legal/termsofsale.html)) or other applicable terms available either on [ti.com](http://ti.com) or provided in conjunction with such TI products. TI's provision of these resources does not expand or otherwise alter TI's applicable warranties or warranty disclaimers for TI products.

Mailing Address: Texas Instruments, Post Office Box 655303, Dallas, Texas 75265  
Copyright © 2019, Texas Instruments Incorporated