



ABSTRACT

This report discusses the total ionizing dose (TID) parametric results for TPS7H3014-SEP, Texas Instruments, 3V to 14V, four-channel radiation-hardness-assured power-supply sequencer. The study was done to determine the TID effects under high dose rate (HDR) at 50krad(Si). The results show that all samples passed within the specified limits at 50krad(Si).

Table of Contents

1 Device Information	2
1.1 Product Description.....	2
1.2 Device Details.....	2
2 Total Dose Test Setup	3
2.1 Test Overview.....	3
2.2 Test Description and Facilities.....	3
2.3 Test Setup Details.....	3
2.4 Test Configuration and Condition.....	4
3 TID Characterization Test Results	4
3.1 TID Characterization Summary Results.....	4
3.2 Specification Compliance Matrix.....	5
4 Applicable and Reference Documents	9
4.1 Applicable Documents.....	9
4.2 Reference Documents.....	9
5 Appendix: HDR TID Report Data	9

Trademarks

All trademarks are the property of their respective owners.

1 Device Information

1.1 Product Description

The TPS7H3014-SEP is an integrated, 3V to 14V, four-channel radiation-hardness-assured power-supply sequencer. Channel count can be expanded by connecting multiple devices in a daisy-chain configuration. The device provides sequence up and down control signals for integrated circuits (IC) with active high (*on*) inputs. In addition SEQ_DONE and PWRGD flags are provided to monitor the sequence and power status of the monitored power tree.

An accurate 599mV $\pm 1\%$ threshold voltage and a 24 μ A $\pm 3\%$ hysteresis current provide programmable rise and fall monitoring voltages. The rise and fall delay time is globally programmed through a single resistor. A time-to-regulation timer is provided to track the rising voltage on SENSEx.

In addition to these features, a FAULT detection pin is incorporated to monitor internally generated faults and provide increased system level reliability for power sequencing space applications.

The TPS7H3014-SEP is packaged in a 24-pin TSSOP (thin-shrink small outline package) package.

1.2 Device Details

Table 1-1 lists the device information used in this TID HDR characterization.

Table 1-1. Device and Exposure Details

TID Exposure Details	
TI Device	TPS7H3014-SEP
TI Part Name	TPS7H3014MPWTSEP
Package	24-pin TSSOP (PW)
Technology	LBC7
Quantity Tested	34 Units
Lot Accept/Reject	All levels tested and passed up to 50krad(Si)
HDR Radiation Facility	Texas Instruments, Dallas, TX
HDR Dose Level	20krad(Si), 30krad(Si), 50krad(Si)
HDR Dose Rate	163.7473 rads(Si)/s
HDR Radiation Source	Gammacell (Hopewell, GR420) Co-60
Irradiation Temperature	Ambient room temperature

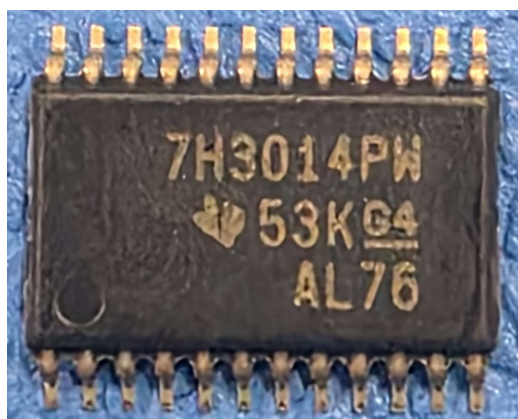

Figure 1-1. TPS7H3014-SEP Device

2 Total Dose Test Setup

2.1 Test Overview

The TPS7H3014-SEP was tested according to MIL-STD-883, Test Method 1019.9. For this testing, Condition A was used. The product was irradiated up to the target radiation level, and then put through full electrical parametric testing on the production Automated Test Equipment (ATE). All devices remained functional passing all parametric test limits.

2.2 Test Description and Facilities

The TPS7H3014-SEP HDR exposure was performed on biased and unbiased devices in a Co-60 gamma cell at TI facility in Dallas, Texas. The unattenuated dose rate of this cell is 168.347 rads(Si)/s. After exposure, the devices were packed in dry ice (per MIL-STD-883 Method 1019.9 section 3.10) and full post-radiation electrical evaluation using Texas Instruments ATE was conducted. ATE test limits are set per data sheet electrical limits based on qualification and characterization data. Post-radiation measurements were taken within 30 minutes of removing the devices from the dry ice container. The devices were allowed to reach room temperature prior to electrical post-radiation measurements.

2.3 Test Setup Details

The devices under HDR exposure were tested in two conditions (biased and unbiased) as described in the following sections.

2.3.1 Unbiased

For the unbiased HDR conditions, the exposure was performed with all pins grounded.

2.3.2 Biased

Figure 2-1 shows the diagram for HDR exposure with biased condition.

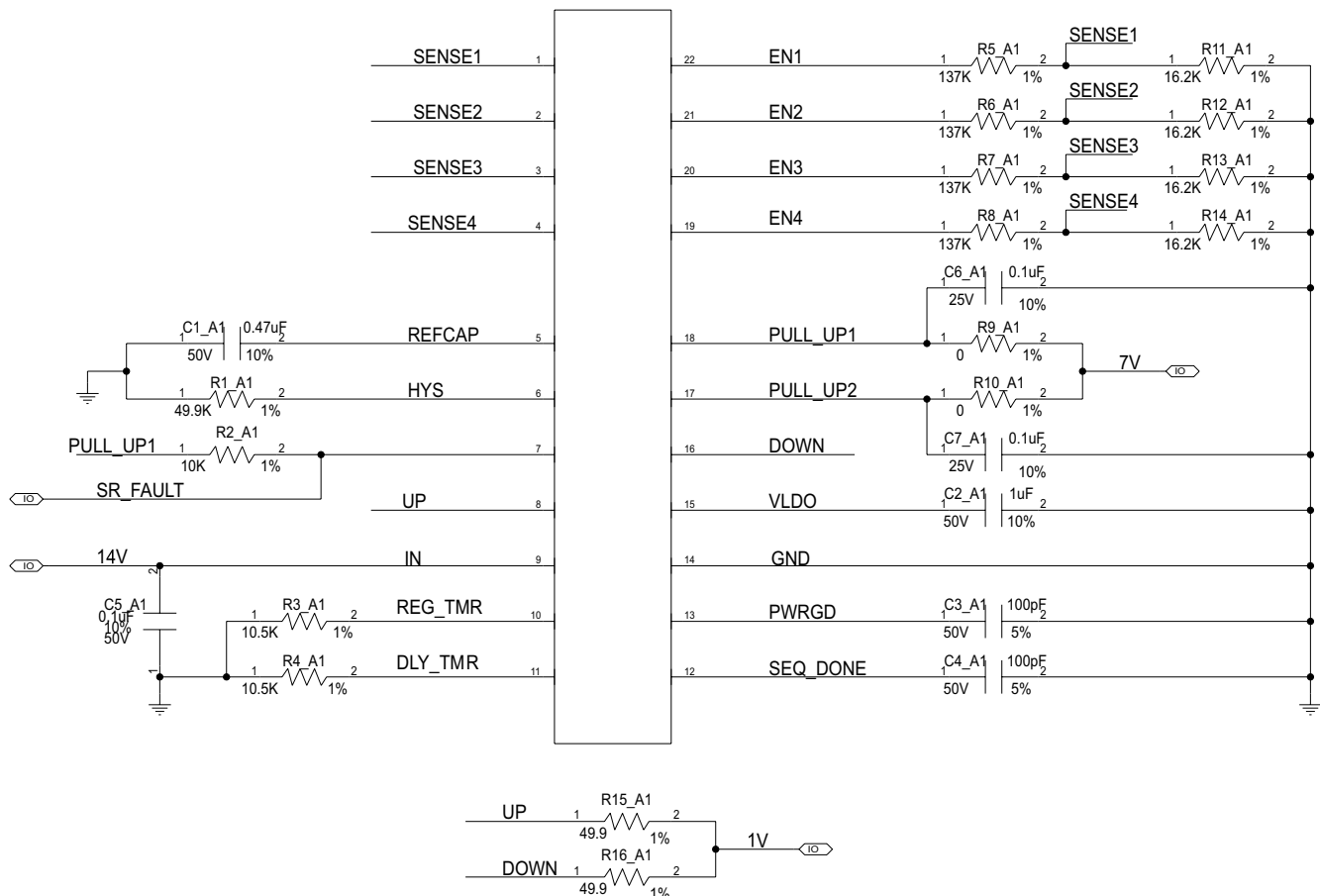

Figure 2-1. Bias Diagram Used in TID Exposure

2.4 Test Configuration and Condition

HDR devices were stressed at 50krad(Si) for biased and unbiased conditions.

Table 2-1. HDR: 50krad(Si)/s Biased Device Information

Total Samples: 19 units			
Exposure Levels			
Control	20krad(Si)	30krad(Si)	50krad(Si)
31, 32, 33, 34	1, 2, 3, 4, 5	11, 12, 13, 14, 15	21, 22, 23, 24, 25

Table 2-2. HDR: 50krad(Si)/s Unbiased Device Information

Total Samples: 19 units			
Exposure Levels			
Control	20 krad(Si)	30 krad(Si)	50krad(Si)
31, 32, 33, 34	6, 7, 8, 9, 10	16, 17, 18, 19, 20	26, 27, 28, 29, 30

3 TID Characterization Test Results

3.1 TID Characterization Summary Results

The parametric data for the TPS7H3014-SEP passes at 50krad(Si) HDR TID irradiation. The drifts of the electrical parameters through HDR were within the data sheet limits.

Overall, the TPS7H3014-SEP showed a strong degree of hardness to HDR TID irradiation at 50krad(Si) for both biased and unbiased exposure conditions. The measurements taken post-irradiation for each sample set showed a marginal shift for most parameters at each dose level for both biased and unbiased. The parameters that did show a greater degree of change between pre- and post-irradiation were still within the electrical performance characteristics specified in the data sheet electrical parameters. See [TPS7H3014-SP and TPS7H3014-SEP Radiation-Hardened, 14V, 4-Channel Sequencer](#) data sheet for the data sheet electrical parameters and associated tests.

See the appendix for HDR report up to 50krad(Si).

3.2 Specification Compliance Matrix

3.2.1 Electrical Characteristics

Table 3-1. Electrical Characteristics

Parameter	Test Conditions	Sub-Group	MIN	TYP	MAX	UNIT	Test Number
SUPPLY VOLTAGES AND CURRENTS							
V _{IN} quiescent current	In waiting to sequence up and down states with all outputs floating.	1, 2, 3		2.5	4	mA	15.1 and 15.2
V _{IN} rising undervoltage lockout		1, 2, 3	2.72	2.79	2.84	V	15.128
V _{IN} falling undervoltage lockout		1, 2, 3	2.59	2.64	2.69		15.129
Internal linear regulator output voltage	5V ≤ V _{IN} ≤ 14V	1, 2, 3	3.19	3.29	3.38	V	15.7
	V _{IN} < 3.24V		97%	99%		x V _{IN}	15.6
Internal bandgap voltage		1, 2, 3	1.188	1.2	1.212		15.8 and 15.9
Power on reset voltage	1.6V ≤ V _{PULL_UPx} ≤ 7V, V _{OL} ≤ 320mV with I _{ENx} = -2mA			1.41	2	V	15.130, 15.131, 15.132, 15.133, 15.134, 15.135, 15.136, 15.137, 15.138, 15.139, 15.140, 15.141
Power on reset voltage	V _{IN} = 0V, V _{OL} ≤ 320mV with I _{ENx} = -100µA			0.89	1.4		15.142, 15.143, 15.144, 15.145, 15.146, 15.147
SENSE1 TO SENSE4, UP AND DOWN COMPARATOR INPUTS							
Threshold voltage at SENSE _x		1, 2, 3	593	599	605	mV	19.3, 19.4, 19.5, 19.6, 19.7, 19.8, 19.9, 19.10, 19.14, 19.15, 19.16, 19.17, 19.18, 19.19, 19.20, 19.21, 19.25, 19.26, 19.27, 19.28, 19.29, 19.30, 19.31, 19.32, 19.36, 19.37, 19.38, 19.39, 19.40, 19.41, 19.42, 19.43
SENSE _x hysteresis current	V _{SENSE_x} = 700mV	1, 2, 3	23.28	24	24.72	µA	15.24, 15.25, 15.26, 15.27, 15.28, 15.29, 15.30, 15.31
Input leakage current at SENSE _x	V _{SENSE_x} = 500mV	1, 2, 3		2	100	nA	15.13, 15.14, 15.15, 15.16, 15.20, 15.21, 15.22, 15.23
Rising threshold voltage at UP	V _{UP} rising to 1V	1, 2, 3	580	598	615	mV	19.1, 19.12, 19.23, 19.34
Falling threshold voltage at DOWN	V _{DOWN} falling from 1V	1, 2, 3	483	498	512	mV	19.2, 19.13, 19.24, 19.35
UP and DOWN hysteresis voltage		1, 2, 3		100		mV	19.11, 19.22, 19.33, 19.44
Input leakage current at UP and DOWN	V _{UP} = V _{DOWN} = 500mV	1, 2, 3		2	100	nA	15.11, 15.12, 15.18, 15.19
Channel 2, 3, 4 turn off voltage		1, 2, 3	87%	89%	91%	x VLDO	15.148, 15.149, 15.150
EN1 TO EN4, SEQ_DONE AND PWRGD PUSH PULL OUTPUTS							
Low-level EN _x output voltage	1.6V ≤ V _{PULL_UP1} ≤ 7V	I _{LOAD} = -2mA	1, 2, 3		10%		15.56, 15.57, 15.58, 15.59, 15.62, 15.63, 15.64, 15.65, 15.68, 15.69, 15.70, 15.71, 15.74, 15.75, 15.76, 15.77
		I _{LOAD} = -10mA	1, 2, 3		25%	x V _{PULL_UP1}	15.104, 15.105, 15.106, 15.107, 15.110, 15.111, 15.112, 15.113, 15.116, 15.117, 15.118, 15.119, 15.122, 15.123, 15.124, 15.125
High-level EN _x output voltage	1.6V ≤ V _{PULL_UP1} ≤ 7V	I _{LOAD} = 2mA	1, 2, 3	90%			15.32, 15.33, 15.34, 15.35, 15.38, 15.39, 15.40, 15.41, 15.44, 15.45, 15.46, 15.47, 15.50, 15.51, 15.52, 15.53
		I _{LOAD} = 10mA	1, 2, 3	70%			15.80, 15.81, 15.82, 15.83, 15.86, 15.87, 15.88, 15.89, 15.92, 15.93, 15.94, 15.95, 15.98, 15.99, 15.100, 15.101
Low-level SEQ_DONE output voltage	1.6V ≤ V _{PULL_UP2} ≤ 7V	I _{LOAD} = -2mA	1, 2, 3		10%		15.60, 15.66, 15.72, 15.78
		I _{LOAD} = -10mA	1, 2, 3		25%		15.108, 15.114, 15.120, 15.126
High-level SEQ_DONE output voltage	1.6V ≤ V _{PULL_UP2} ≤ 7V	I _{LOAD} = 2mA	1, 2, 3	90%			15.36, 15.42, 15.48, 15.54
		I _{LOAD} = 10mA	1, 2, 3	70%			15.84, 15.90, 15.96, 15.102
Low-level PWRGD output voltage	1.6V ≤ V _{PULL_UP2} ≤ 7V	I _{LOAD} = -2mA	1, 2, 3		10%		15.61, 15.67, 15.73, 15.79
		I _{LOAD} = -10mA	1, 2, 3		25%	x V _{PULL_UP2}	15.109, 15.115, 15.121, 15.127
High-level PWRGD output voltage	1.6V ≤ V _{PULL_UP2} ≤ 7V	I _{LOAD} = 2mA	1, 2, 3	90%			15.37, 15.43, 15.49, 15.55
		I _{LOAD} = 10mA	1, 2, 3	70%			15.85, 15.91, 15.97, 15.103

Table 3-1. Electrical Characteristics (continued)

Parameter	Test Conditions	Sub-Group	MIN	TYP	MAX	UNIT	Test Number	
PULL_UPx leakage current	$V_{PULL_UPx} = 7V$	1, 2, 3		48	121	μA	15.152, 15.153, 15.154, 15.155	
Enable rising output voltage slew rate	10% to 90% of V_{PULL_UP1} , $R_{LOAD} = 50k\Omega$, $C_{LOAD} = 100pF$	$1.6V \leq V_{PULL_UP1} \leq 7V$	9, 10, 11	17	125	$V/\mu s$	16.1, 16.2, 16.3, 16.4, 16.13, 16.14, 16.15, 16.16, 16.25, 16.26, 16.27, 16.28, 16.37, 16.38, 16.39, 16.40	
SEQ_DONE rising output voltage slew rate	10% to 90% of V_{PULL_UP2} , $R_{LOAD} = 50k\Omega$, $C_{LOAD} = 100pF$	$1.6V \leq V_{PULL_UP2} \leq 7V$	9, 10, 11	17	125		16.6, 16.18, 16.30, 16.42	
PWRGD rising output voltage slew rate			9, 10, 11	17	125		16.5, 16.17, 16.29, 16.41	
Enable falling output voltage slew rate	90% to 10% of V_{PULL_UP1} , $R_{LOAD} = 50k\Omega$, $C_{LOAD} = 100pF$	$1.6V \leq V_{PULL_UP1} \leq 7V$	9, 10, 11	44	126		16.7, 16.8, 16.9, 16.10, 16.19, 16.20, 16.21, 16.22, 16.31, 16.32, 16.33, 16.34, 16.43, 16.44, 16.45, 16.46	
SEQ_DONE falling output voltage slew rate		$1.6V \leq V_{PULL_UP2} \leq 7V$	9, 10, 11	44	126		16.12, 16.24, 16.36, 16.48	
PWRGD falling output voltage slew rate			9, 10, 11	44	126		16.11, 16.23, 16.35, 16.47	
EN PMOS source output resistance	$I_{LOAD} = 2mA$	$1.6V \leq V_{PULL_UP1} \leq 3.3V$	1, 2, 3		18		40	20.1, 20.2, 20.3, 20.4, 20.7, 20.8, 20.9, 20.10
		$3.3V \leq V_{PULL_UP1} \leq 7V$	1, 2, 3		7	20	20.13, 20.14, 20.15, 20.16, 20.19, 20.20, 20.21, 20.22	
SEQ_DONE PMOS source output resistance	$I_{LOAD} = 2mA$	$1.6V \leq V_{PULL_UP2} \leq 3.3V$	1, 2, 3		18	40	20.6 and 20.12	
		$3.3V \leq V_{PULL_UP2} \leq 7V$	1, 2, 3		7	20	20.18 and 20.24	
PWRGD PMOS source output resistance	$I_{LOAD} = 2mA$	$1.6V \leq V_{PULL_UP2} \leq 3.3V$	1, 2, 3		18	40	20.5 and 20.11	
		$3.3V \leq V_{PULL_UP2} \leq 7V$	1, 2, 3		7	20	20.17 and 20.23	
EN NMOS sink output resistance	$I_{LOAD} = -2mA$, $1.6V \leq V_{PULL_UP1} \leq 7V$		1, 2, 3		7	28	20.25, 20.26, 20.27, 20.28, 20.31, 20.32, 20.33, 20.34, 20.37, 20.38, 20.39, 20.40, 20.43, 20.44, 20.45, 20.46	
SEQ_DONE NMOS sink output resistance	$I_{LOAD} = -2mA$, $1.6V \leq V_{PULL_UP1} \leq 7V$		1, 2, 3		7	28	20.30, 20.36, 20.42, 20.48	
PWRGD NMOS sink output resistance	$I_{LOAD} = -2mA$, $1.6V \leq V_{PULL_UP1} \leq 7V$		1, 2, 3		7	28	20.29, 20.35, 20.41, 20.47	
FAULT OUTPUT								
FAULT pull down resistance	$I_{FAULT} = 100\mu A$		1, 2, 3		131	512	Ω	20.49 and 20.50
FAULT leakage current	$V_{FAULT} = 7V$		1, 2, 3		23	600	nA	15.10 and 15.17
DELAY AND TIME TO REGULATION TIMERS								

Table 3-1. Electrical Characteristics (continued)

Parameter	Test Conditions	Sub-Group	MIN	TYP	MAX	UNIT	Test Number
Delay time	R _{DLY_TMR} = 10.5kΩ	1, 2, 3	0.205	0.268	0.342	ms	17.49, 17.50, 17.51, 17.52, 17.53, 17.54, 17.55, 17.56, 17.57, 17.58, 17.59, 17.80, 17.81, 17.82, 17.83, 17.84, 17.85, 17.86, 17.87, 17.88, 17.89, 17.90, 17.111, 17.112, 17.113, 17.114, 17.115, 17.116, 17.117, 17.118, 17.119, 17.120, 17.121, 17.142, 17.143, 17.144, 17.145, 17.146, 17.147, 17.148, 17.149, 17.150, 17.151, 17.152
	R _{DLY_TMR} = 619kΩ	1, 2, 3	10.77	12.5	14.14		17.60, 17.61, 17.62, 17.63, 17.64, 17.65, 17.66, 17.67, 17.68, 17.69, 17.91, 17.92, 17.93, 17.94, 17.95, 17.96, 17.97, 17.98, 17.99, 17.100, 17.122, 17.123, 17.124, 17.125, 17.126, 17.127, 17.128, 17.129, 17.130, 17.131, 17.153, 17.154, 17.155, 17.156, 17.157, 17.158, 17.159, 17.160, 17.161, 17.162
	R _{DLY_TMR} = 1.18MΩ	1, 2, 3	20	23.37	27.2		17.70, 17.71, 17.72, 17.73, 17.74, 17.75, 17.76, 17.77, 17.78, 17.79, 17.101, 17.102, 17.103, 17.104, 17.105, 17.106, 17.107, 17.108, 17.109, 17.110, 17.132, 17.133, 17.134, 17.135, 17.136, 17.137, 17.138, 17.139, 17.140, 17.141, 17.163, 17.164, 17.165, 17.166, 17.167, 17.168, 17.169, 17.170, 17.171, 17.172
Time to regulation	R _{REG_TMR} = 10.5kΩ	1, 2, 3	0.197	0.264	0.34		18.1, 18.2, 18.3, 18.4, 18.13, 18.14, 18.15, 18.16, 18.25, 18.26, 18.27, 18.28, 18.37, 18.38, 18.39, 18.40
	R _{REG_TMR} = 619kΩ	1, 2, 3	10.8	12.4	14.1		18.5, 18.6, 18.7, 18.8, 18.17, 18.18, 18.19, 18.20, 18.29, 18.30, 18.31, 18.32, 18.41, 18.42, 18.43, 18.44
	R _{REG_TMR} = 1.18MΩ	1, 2, 3	20.3	23.63	27.2		18.9, 18.10, 18.11, 18.12, 18.21, 18.22, 18.23, 18.24, 18.33, 18.34, 18.35, 18.36, 18.45, 18.46, 18.47, 18.48

3.2.2 Timing Requirements

Table 3-2. Timing Requirements

Parameter	Test Conditions	Sub-Group	MIN	TYP	MAX	UNIT	Test Number
Start-up delay time	$V_{REFCAP} \geq 1.1V$	1, 2, 3			2.8	ms	15.151
ENx propagation delay	DLY_TMR = Open, $V_{OVERDRIVE} = 10mV$, $V_{PULL_UPx} = 1.6V$, from 50% of IN to 50% OUT	1, 2, 3		3.4	6.5	μs	17.1, 17.2, 17.3, 17.4, 17.7, 17.8, 17.9, 17.10, 17.13, 17.14, 17.15, 17.16, 17.19, 17.20, 17.21, 17.22, 17.25, 17.26, 17.27, 17.28, 17.31, 17.32, 17.33, 17.34, 17.37, 17.38, 17.39, 17.40, 17.43, 17.44, 17.45, 17.46
SEQ_DONE propagation delay	DLY_TMR = Open, $V_{OVERDRIVE} = 10mV$	1, 2, 3		3.4	6.5		17.5, 17.11, 17.17, 17.23, 17.29, 17.35, 17.41, 17.47
PWRGD propagation delay	DLY_TMR = Open, $V_{OVERDRIVE} = 10mV$	1, 2, 3		3.4	6.5		17.6, 17.12, 17.18, 17.24, 17.30, 17.36, 17.42, 17.48
State machine fault propagation delay	Out of order fault	1, 2, 3		3.4	4.3		24.1 and 24.2
V_{UP} rising minimum time for valid UP		4, 5, 6		0.27	0.7		23.1 and 23.2
V_{DOWN} rising minimum time for valid DOWN		4, 5, 6		0.42	0.9	23.3 and 23.4	
Rising threshold on VSENSEx hold time		4, 5, 6		0.84	1.6	μs	22.1, 22.2, 22.3, 22.4, 22.5, 22.6, 22.7, 22.8
Falling threshold on VSENSEx hold time		4, 5, 6		0.35	1	μs	22.9, 22.10, 22.11, 22.12, 22.13, 22.14, 22.15, 22.16

4 Applicable and Reference Documents

4.1 Applicable Documents

- Texas Instruments, [TPS7H3014-SP and TPS7H3014-SEP Radiation-Hardened, 14V, 4-Channel Sequencer](#), data sheet.
- Texas Instruments, [TPS7H3014EVM Evaluation Module](#), user's guide.

4.2 Reference Documents

Texas Instruments total ionizing dose radiation (total dose) test procedure follows the standards put forth in MIL-STD-883 TM 1019. The document can be found at the DLA website.

5 Appendix: HDR TID Report Data

This appendix contains the HDR TID report data.

Device Test: 15.1 IQ_SEQDOWN(IQ|QUIESCENT_CURRENT/IN//3/0/0/0/@IQ_SEQDOWN)

TID vs Result Stats

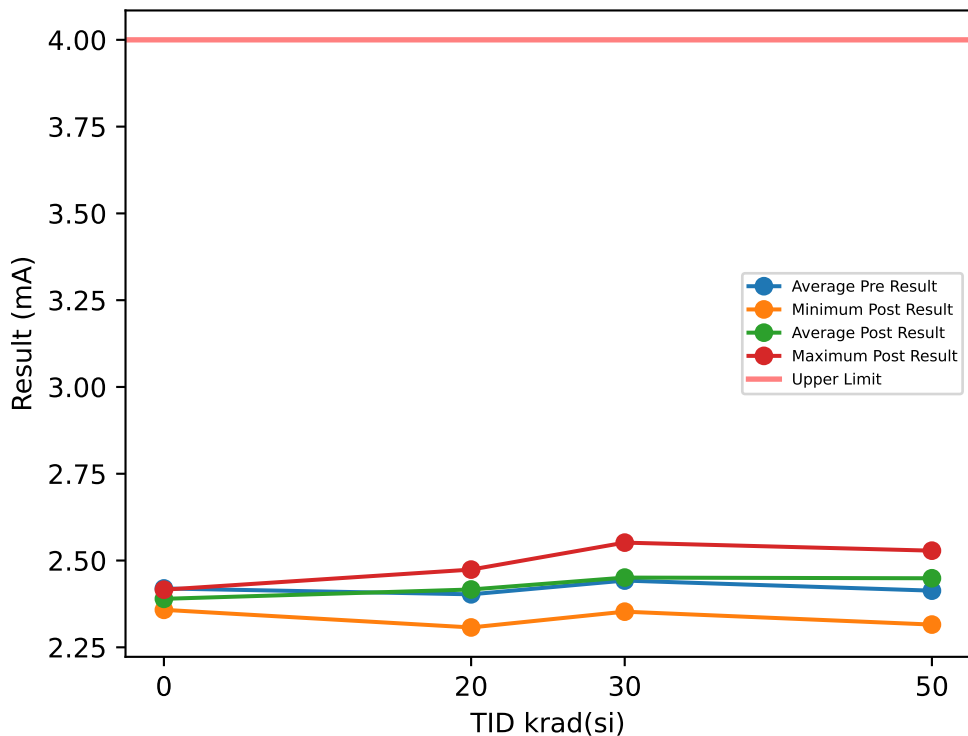

Test Results (Upper Limit = 4.0 (mA))

Serial #	krad(si)	Exposure Conditions	Pre Result	Post Result	Delta
1	20	Bias	2.3941	2.3982	0.0041
2	20	Bias	2.3738	2.4012	0.0274
3	20	Bias	2.4003	2.44	0.0397
4	20	Bias	2.2916	2.3072	0.0156
5	20	Bias	2.4489	2.4598	0.0109
6	20	Unbiased	2.4273	2.4183	-0.009
7	20	Unbiased	2.4462	2.4739	0.0277
8	20	Unbiased	2.3719	2.3636	-0.0083
9	20	Unbiased	2.4285	2.4576	0.0291
10	20	Unbiased	2.4439	2.4458	0.0019
11	30	Bias	2.3986	2.3527	-0.0459
12	30	Bias	2.4767	2.3871	-0.0896
13	30	Bias	2.4014	2.5153	0.1139
14	30	Bias	2.4042	2.4129	0.0087
15	30	Bias	2.5124	2.4324	-0.08
16	30	Unbiased	2.383	2.5366	0.1536
17	30	Unbiased	2.5358	2.3982	-0.1376
18	30	Unbiased	2.4167	2.5516	0.1349
19	30	Unbiased	2.4441	2.4681	0.024
20	30	Unbiased	2.4496	2.4538	0.0042
21	50	Bias	2.3933	2.4645	0.0712
22	50	Bias	2.3286	2.4225	0.0939
23	50	Bias	2.4652	2.3155	-0.1497
24	50	Bias	2.4209	2.4816	0.0607
25	50	Bias	2.4576	2.51	0.0524
26	50	Unbiased	2.4731	2.5284	0.0553
27	50	Unbiased	2.3516	2.3901	0.0385
28	50	Unbiased	2.4238	2.4663	0.0425
29	50	Unbiased	2.4261	2.504	0.0779
30	50	Unbiased	2.3919	2.4062	0.0143
31	0	Correlation	2.4122	2.4123	0.0001
32	0	Correlation	2.3723	2.3724	0.0001
33	0	Correlation	2.4154	2.416	0.0006
34	0	Correlation	2.4784	2.358	-0.1204

TID vs Post - Pre Exposure Delta

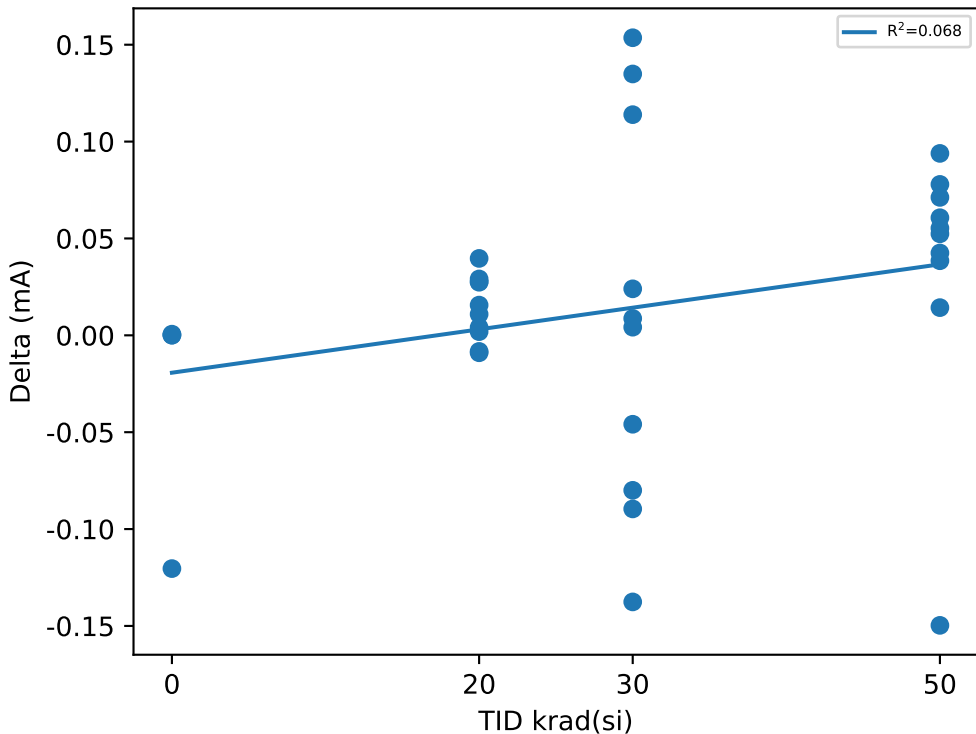

Test Statistics (mA)

krad(si)	Pre Exposure Min	Pre Exposure Avg	Pre Exposure Max	Pre Exposure Std	Post Exposure Min	Post Exposure Avg	Post Exposure Max	Post Exposure Std	Min Delta	Avg Delta	Max Delta	Std Delta
0	2.3723	2.4196	2.4784	0.043845	2.358	2.3897	2.416	0.028906	-0.1204	-0.0299	0.0006	0.060334
20	2.2916	2.4026	2.4489	0.048536	2.3072	2.4166	2.4739	0.051193	-0.009	0.01391	0.0397	0.016795
30	2.383	2.4423	2.5358	0.051749	2.3527	2.4509	2.5516	0.066845	-0.1376	0.00862	0.1536	0.10009
50	2.3286	2.4132	2.4731	0.047613	2.3155	2.4489	2.5284	0.065386	-0.1497	0.0357	0.0939	0.068801

TID vs Result Stats

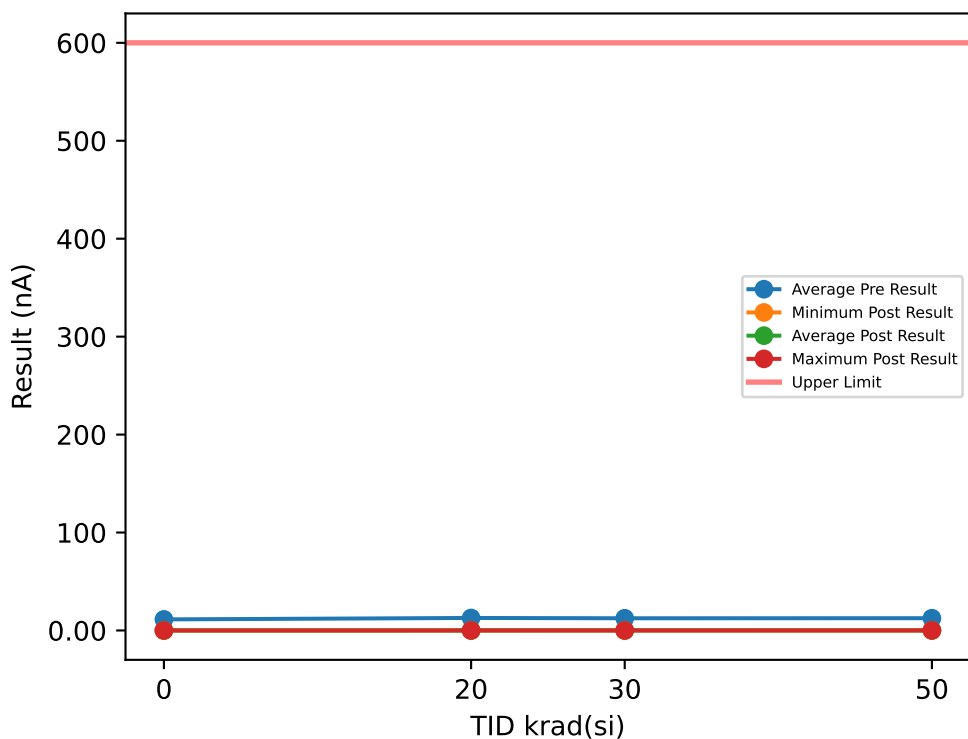

Test Results (Upper Limit = 600.0 (nA))

Serial #	krad(si)	Exposure Conditions	Pre Result	Post Result	Delta
1	20	Bias	13.3	0.0249	0.0116
2	20	Bias	14.1	0.027	0.0129
3	20	Bias	13.6	0.0251	0.0115
4	20	Bias	13.1	0.0223	0.0092
5	20	Bias	11.7	0.0203	0.0086
6	20	Unbiased	12.8	0.0313	0.0185
7	20	Unbiased	13.9	0.0316	0.0177
8	20	Unbiased	11.7	0.0268	0.0151
9	20	Unbiased	11.8	0.0261	0.0143
10	20	Unbiased	11.7	0.0266	0.0149
11	30	Bias	17.7	0.0426	0.0249
12	30	Bias	12.5	0.0646	0.0521
13	30	Bias	12.4	0.0428	0.0304
14	30	Bias	10.7	0.041	0.0303
15	30	Bias	12.5	0.034	0.0215
16	30	Unbiased	11.1	0.0333	0.0222
17	30	Unbiased	11.6	0.0322	0.0206
18	30	Unbiased	11.7	0.0306	0.0189
19	30	Unbiased	13.8	0.0317	0.0179
20	30	Unbiased	10.5	0.0427	0.0322
21	50	Bias	10.5	0.0444	0.0339
22	50	Bias	14.8	0.0477	0.0329
23	50	Bias	12	0.0703	0.0583
24	50	Bias	12.8	0.0529	0.0401
25	50	Bias	10.9	0.055	0.0441
26	50	Unbiased	11.5	0.0436	0.0321
27	50	Unbiased	11.6	0.0608	0.0492
28	50	Unbiased	14.4	0.0679	0.0535
29	50	Unbiased	13.6	0.0634	0.0498
30	50	Unbiased	13.1	0.065	0.0519
31	0	Correlation	12.8	0.0128	0
32	0	Correlation	10.8	0.0107	-0.0001
33	0	Correlation	12	0.0121	0.0001
34	0	Correlation	9.6	0.0125	0.0029

TID vs Post - Pre Exposure Delta

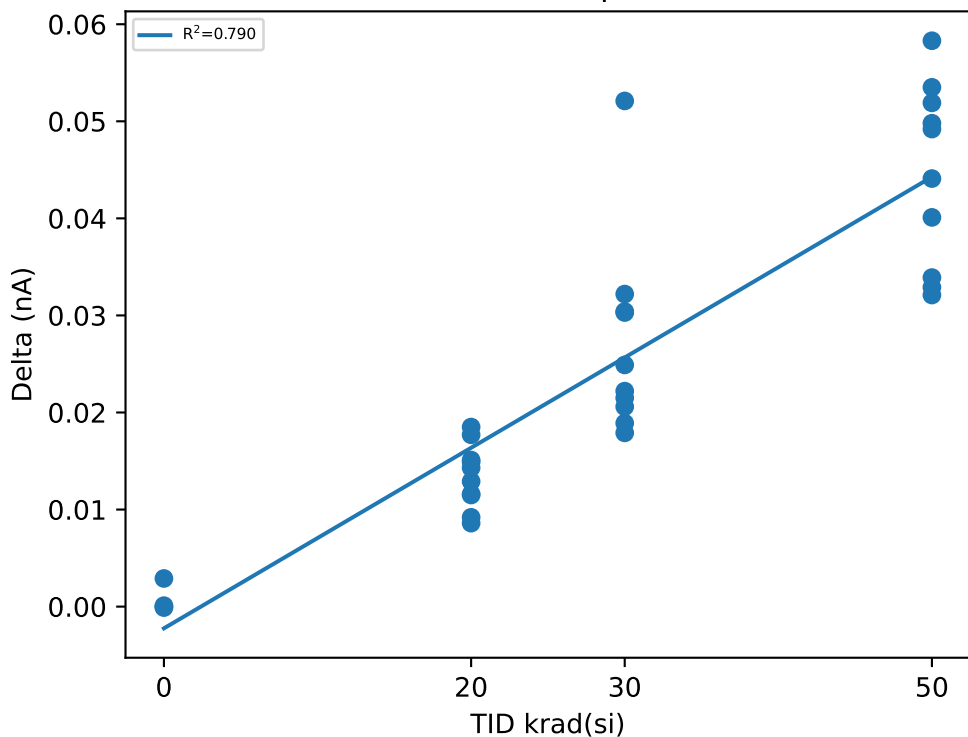

Test Statistics (nA)

krad(si)	Pre Exposure Min	Pre Exposure Avg	Pre Exposure Max	Pre Exposure Std	Post Exposure Min	Post Exposure Avg	Post Exposure Max	Post Exposure Std	Min Delta	Avg Delta	Max Delta	Std Delta
0	9.6	11.3	12.8	1.4	0.0107	0.012025	0.0128	0.00092871	-0.0001	0.000725	0.0029	0.0014523
20	11.7	12.77	14.1	0.97188	0.0203	0.0262	0.0316	0.0034843	0.0086	0.01343	0.0185	0.0033036
30	10.5	12.45	17.7	2.0914	0.0306	0.03955	0.0646	0.010138	0.0179	0.0271	0.0521	0.010146
50	10.5	12.52	14.8	1.4597	0.0436	0.0571	0.0703	0.0097788	0.0321	0.04458	0.0583	0.0094075

Device Test: 15.100 VOH_EN_10MA(_EVEL|VOH/EN3/7/14/0/0/10/@VOH_EN_10MA)

TID vs Result Stats

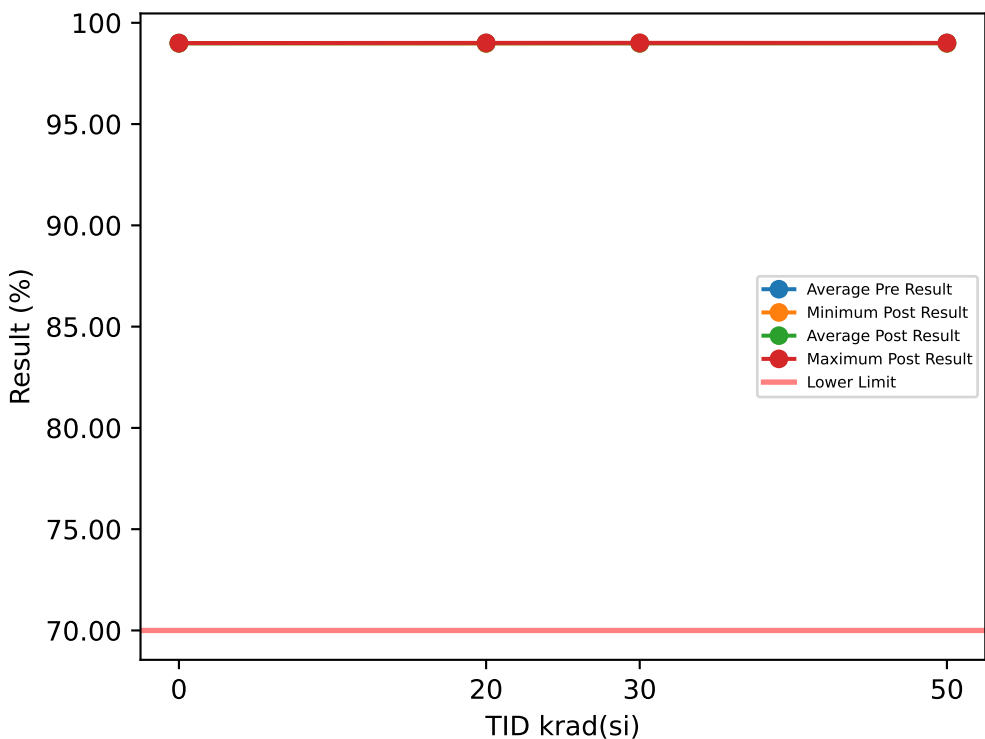

Test Results (Lower Limit = 70.0 (%))

Serial #	krad(si)	Exposure Conditions	Pre Result	Post Result	Delta
1	20	Bias	98.983	98.989	0.0065
2	20	Bias	98.982	98.989	0.0061
3	20	Bias	98.976	98.98	0.0042
4	20	Bias	99.004	99.009	0.0048
5	20	Bias	98.995	99	0.005
6	20	Unbiased	98.991	98.997	0.0058
7	20	Unbiased	98.997	98.999	0.0029
8	20	Unbiased	99	99.004	0.004
9	20	Unbiased	98.997	99.001	0.0042
10	20	Unbiased	99.003	99.006	0.003
11	30	Bias	98.977	98.997	0.0206
12	30	Bias	98.985	98.986	0.0018
13	30	Bias	98.987	98.994	0.0075
14	30	Bias	98.997	98.995	-0.0016
15	30	Bias	98.977	99.006	0.0297
16	30	Unbiased	99.002	98.986	-0.0165
17	30	Unbiased	99.003	99.011	0.0084
18	30	Unbiased	98.997	99.01	0.013
19	30	Unbiased	98.983	99.004	0.0219
20	30	Unbiased	99	98.99	-0.0098
21	50	Bias	98.998	99.007	0.0093
22	50	Bias	98.991	99.004	0.0125
23	50	Bias	99	98.996	-0.0037
24	50	Bias	98.995	99.008	0.0122
25	50	Bias	99.008	99.007	-0.0008
26	50	Unbiased	98.996	98.992	-0.0038
27	50	Unbiased	99.001	98.999	-0.0019
28	50	Unbiased	98.99	98.988	-0.0013
29	50	Unbiased	98.989	98.987	-0.0025
30	50	Unbiased	98.997	98.995	-0.0023
31	0	Correlation	98.988	98.989	0.0003
32	0	Correlation	99.001	99	-0.0015
33	0	Correlation	98.995	98.994	-0.0005
34	0	Correlation	99.006	98.988	-0.0184

TID vs Post - Pre Exposure Delta

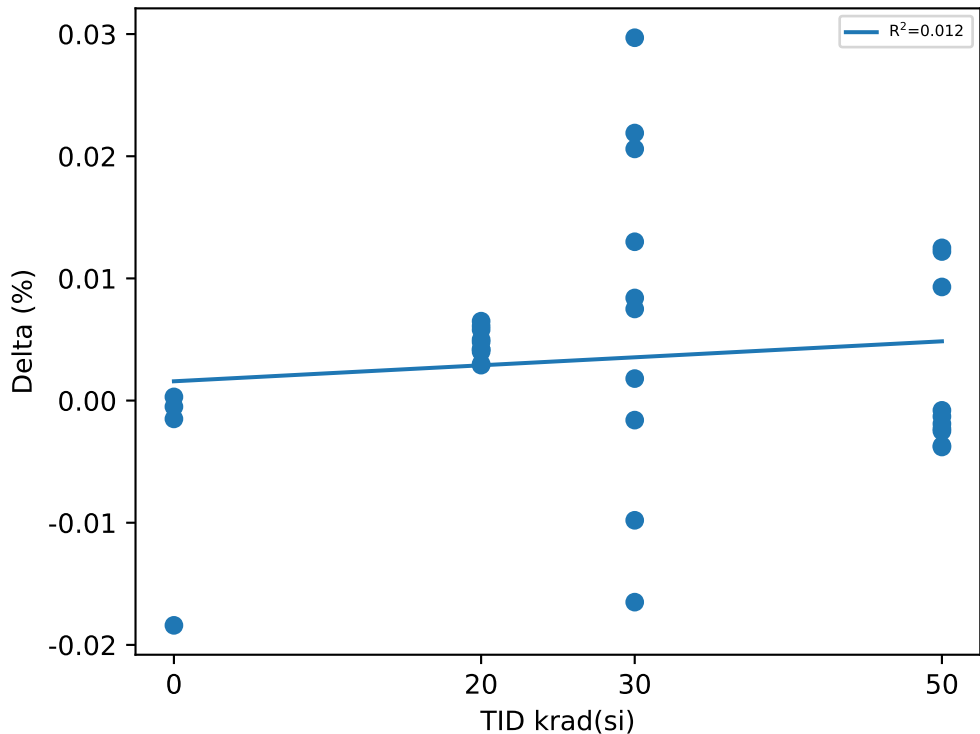

Test Statistics (%)

krad(si)	Pre Exposure Min	Pre Exposure Avg	Pre Exposure Max	Pre Exposure Std	Post Exposure Min	Post Exposure Avg	Post Exposure Max	Post Exposure Std	Min Delta	Avg Delta	Max Delta	Std Delta
0	98.988	98.998	99.006	0.007819	98.988	98.993	99	0.0056264	-0.0184	-0.005025	0.0003	0.008947
20	98.976	98.993	99.004	0.009544	98.98	98.997	99.009	0.0089644	0.0029	0.00465	0.0065	0.0012295
30	98.977	98.991	99.003	0.010305	98.986	98.998	99.011	0.009365	-0.0165	0.0075	0.0297	0.014505
50	98.989	98.997	99.008	0.0058247	98.987	98.998	99.008	0.0080234	-0.0038	0.00177	0.0125	0.0067153

Device Test: 15.101 VOH_EN_10MA(_EVEL|VOH/EN4/7/14/0/0/10/@VOH_EN_10MA)

TID vs Result Stats

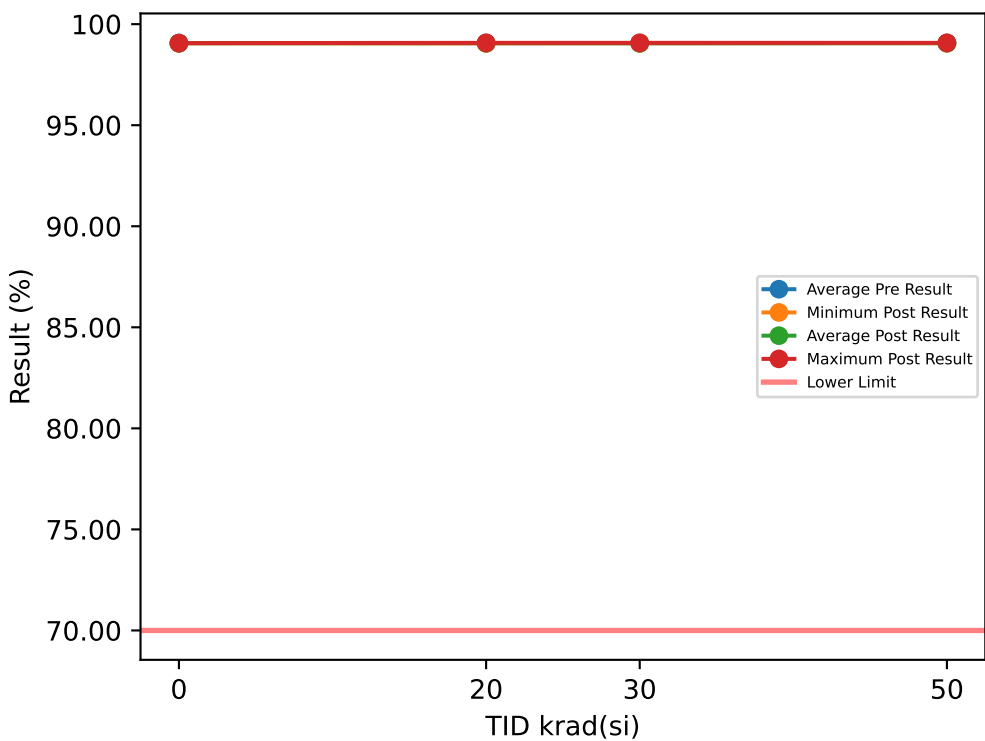

Test Results (Lower Limit = 70.0 (%))

Serial #	krad(si)	Exposure Conditions	Pre Result	Post Result	Delta
1	20	Bias	99.049	99.055	0.0064
2	20	Bias	99.051	99.056	0.0053
3	20	Bias	99.042	99.046	0.0034
4	20	Bias	99.07	99.075	0.0047
5	20	Bias	99.063	99.067	0.0035
6	20	Unbiased	99.062	99.066	0.0043
7	20	Unbiased	99.061	99.063	0.0026
8	20	Unbiased	99.068	99.071	0.003
9	20	Unbiased	99.062	99.067	0.0041
10	20	Unbiased	99.07	99.072	0.0029
11	30	Bias	99.044	99.062	0.0186
12	30	Bias	99.049	99.053	0.0037
13	30	Bias	99.054	99.058	0.0036
14	30	Bias	99.064	99.061	-0.0024
15	30	Bias	99.044	99.071	0.0274
16	30	Unbiased	99.068	99.052	-0.0161
17	30	Unbiased	99.066	99.076	0.0093
18	30	Unbiased	99.061	99.073	0.0114
19	30	Unbiased	99.049	99.067	0.0186
20	30	Unbiased	99.065	99.055	-0.0103
21	50	Bias	99.061	99.072	0.0101
22	50	Bias	99.058	99.068	0.0095
23	50	Bias	99.064	99.062	-0.0021
24	50	Bias	99.062	99.071	0.0091
25	50	Bias	99.075	99.075	-0.0004
26	50	Unbiased	99.06	99.056	-0.0038
27	50	Unbiased	99.065	99.063	-0.0022
28	50	Unbiased	99.058	99.058	0
29	50	Unbiased	99.058	99.056	-0.0015
30	50	Unbiased	99.064	99.062	-0.0024
31	0	Correlation	99.057	99.056	-0.0004
32	0	Correlation	99.063	99.062	-0.001
33	0	Correlation	99.061	99.06	-0.0016
34	0	Correlation	99.072	99.054	-0.0182

TID vs Post - Pre Exposure Delta

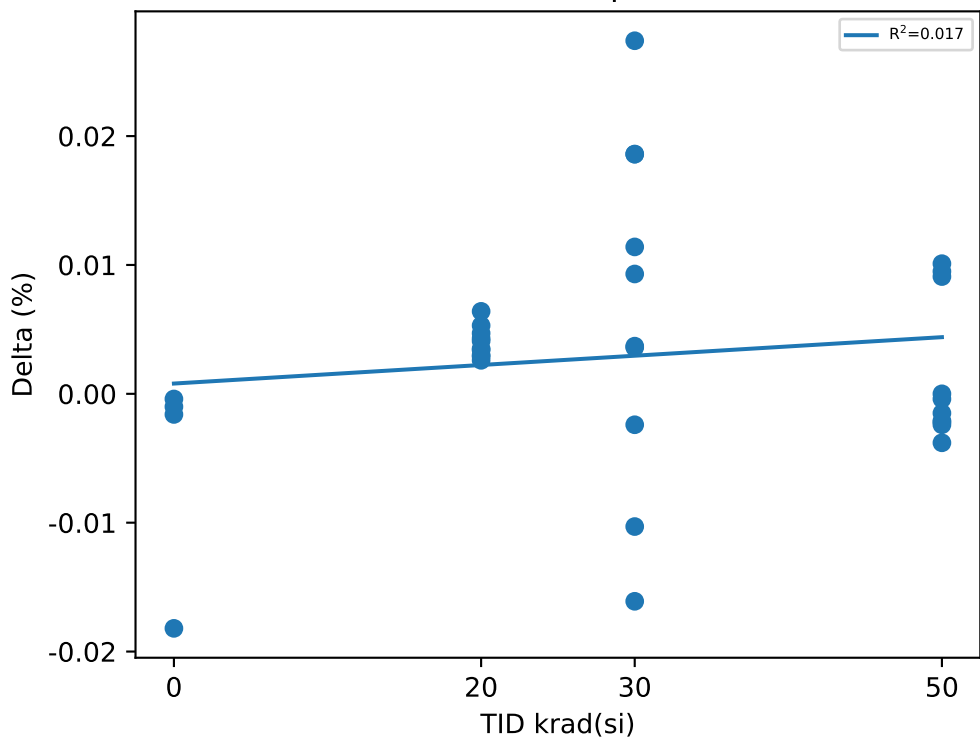

Test Statistics (%)

krad(si)	Pre Exposure Min	Pre Exposure Avg	Pre Exposure Max	Pre Exposure Std	Post Exposure Min	Post Exposure Avg	Post Exposure Max	Post Exposure Std	Min Delta	Avg Delta	Max Delta	Std Delta
0	99.057	99.063	99.072	0.0065764	99.054	99.058	99.062	0.0034702	-0.0182	-0.0053	-0.0004	0.0086139
20	99.042	99.06	99.07	0.0094868	99.046	99.064	99.075	0.0090657	0.0026	0.00402	0.0064	0.0011933
30	99.044	99.056	99.068	0.0095614	99.052	99.063	99.076	0.0084948	-0.0161	0.00638	0.0274	0.013539
50	99.058	99.063	99.075	0.0051372	99.056	99.064	99.075	0.006718	-0.0038	0.00163	0.0101	0.0055813

TID vs Result Stats

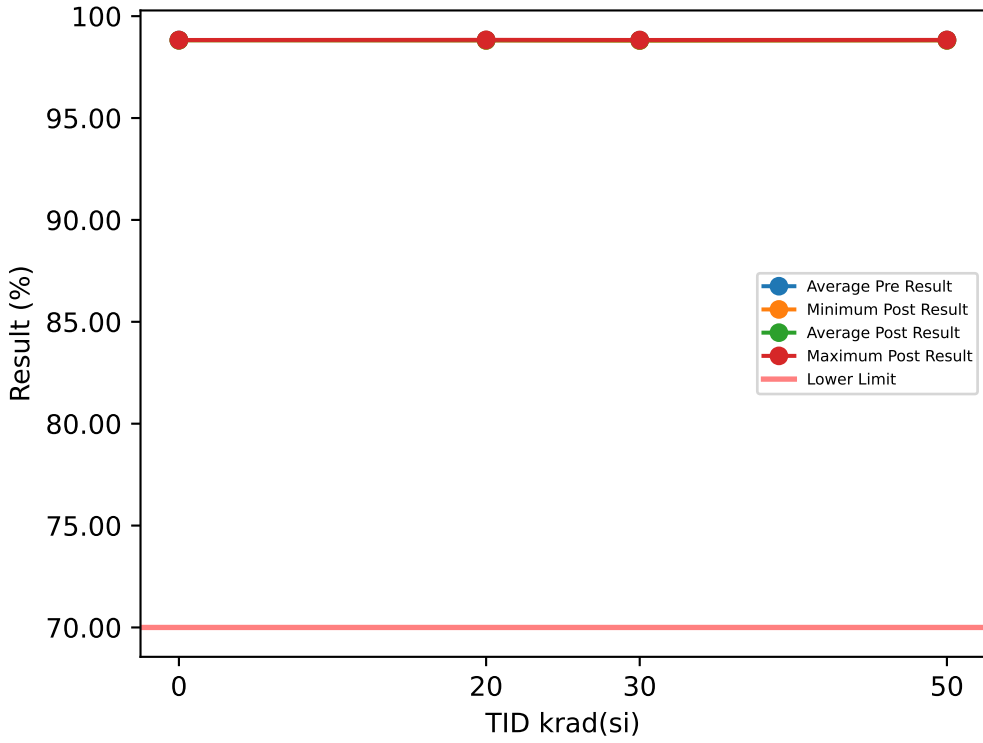

Test Results (Lower Limit = 70.0 (%))

Serial #	krad(si)	Exposure Conditions	Pre Result	Post Result	Delta
1	20	Bias	98.803	98.811	0.0078
2	20	Bias	98.803	98.81	0.0069
3	20	Bias	98.8	98.805	0.0055
4	20	Bias	98.832	98.838	0.0065
5	20	Bias	98.826	98.832	0.0059
6	20	Unbiased	98.817	98.825	0.0079
7	20	Unbiased	98.821	98.825	0.0037
8	20	Unbiased	98.82	98.826	0.0059
9	20	Unbiased	98.821	98.826	0.0049
10	20	Unbiased	98.831	98.834	0.0035
11	30	Bias	98.795	98.815	0.02
12	30	Bias	98.808	98.797	-0.0102
13	30	Bias	98.813	98.809	-0.0044
14	30	Bias	98.828	98.814	-0.0134
15	30	Bias	98.797	98.83	0.0331
16	30	Unbiased	98.83	98.799	-0.0314
17	30	Unbiased	98.83	98.831	0.0006
18	30	Unbiased	98.828	98.831	0.0036
19	30	Unbiased	98.804	98.827	0.0228
20	30	Unbiased	98.832	98.804	-0.0281
21	50	Bias	98.83	98.833	0.0031
22	50	Bias	98.817	98.827	0.0095
23	50	Bias	98.829	98.815	-0.0142
24	50	Bias	98.819	98.828	0.009
25	50	Bias	98.834	98.834	0.0007
26	50	Unbiased	98.824	98.82	-0.0037
27	50	Unbiased	98.824	98.822	-0.0022
28	50	Unbiased	98.819	98.818	-0.0013
29	50	Unbiased	98.81	98.808	-0.0018
30	50	Unbiased	98.825	98.822	-0.0027
31	0	Correlation	98.815	98.816	0.0002
32	0	Correlation	98.831	98.831	-0.0002
33	0	Correlation	98.823	98.824	0.0001
34	0	Correlation	98.832	98.814	-0.0186

TID vs Post - Pre Exposure Delta

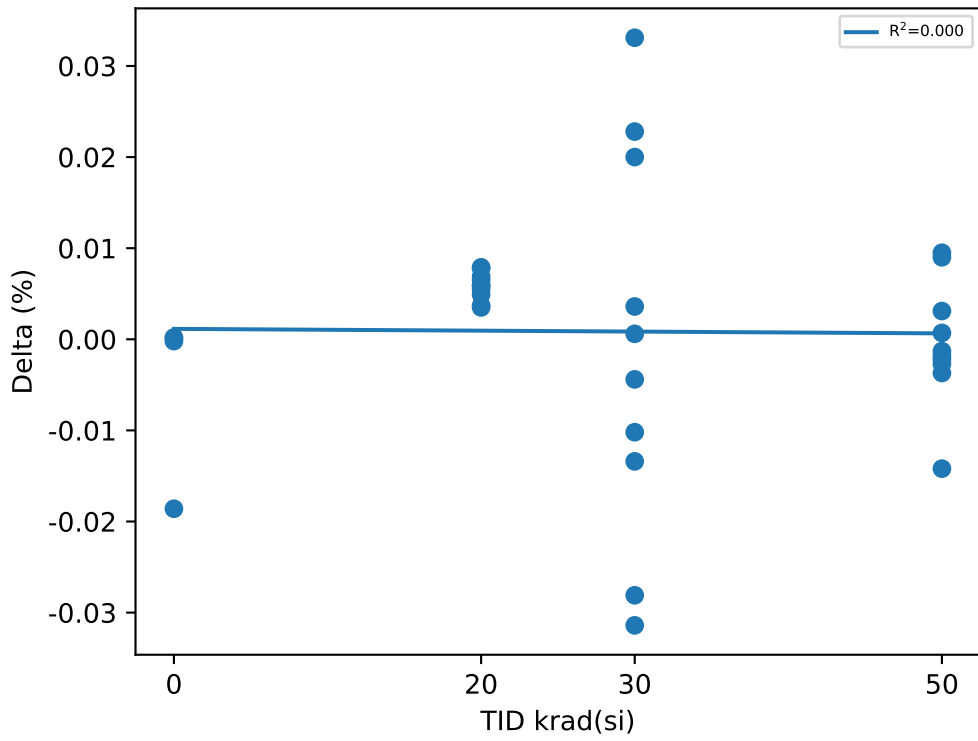

Test Statistics (%)

krad(si)	Pre Exposure Min	Pre Exposure Avg	Pre Exposure Max	Pre Exposure Std	Post Exposure Min	Post Exposure Avg	Post Exposure Max	Post Exposure Std	Min Delta	Avg Delta	Max Delta	Std Delta
0	98.815	98.826	98.832	0.0077762	98.814	98.821	98.831	0.0078158	-0.0186	-0.004625	0.0002	0.0093182
20	98.8	98.817	98.832	0.011676	98.805	98.823	98.838	0.011088	0.0035	0.00585	0.0079	0.0015168
30	98.795	98.816	98.832	0.014733	98.797	98.816	98.831	0.013279	-0.0314	-0.00074	0.0331	0.021348
50	98.81	98.823	98.834	0.0068976	98.808	98.823	98.834	0.0080573	-0.0142	-0.00036	0.0095	0.0067696

Device Test: 15.103 VOH_PWRGD_10MA(_EVEL|VOH/PWRGD/7/14/0/0/10/@VOH_PWRGD_10MA)

TID vs Result Stats

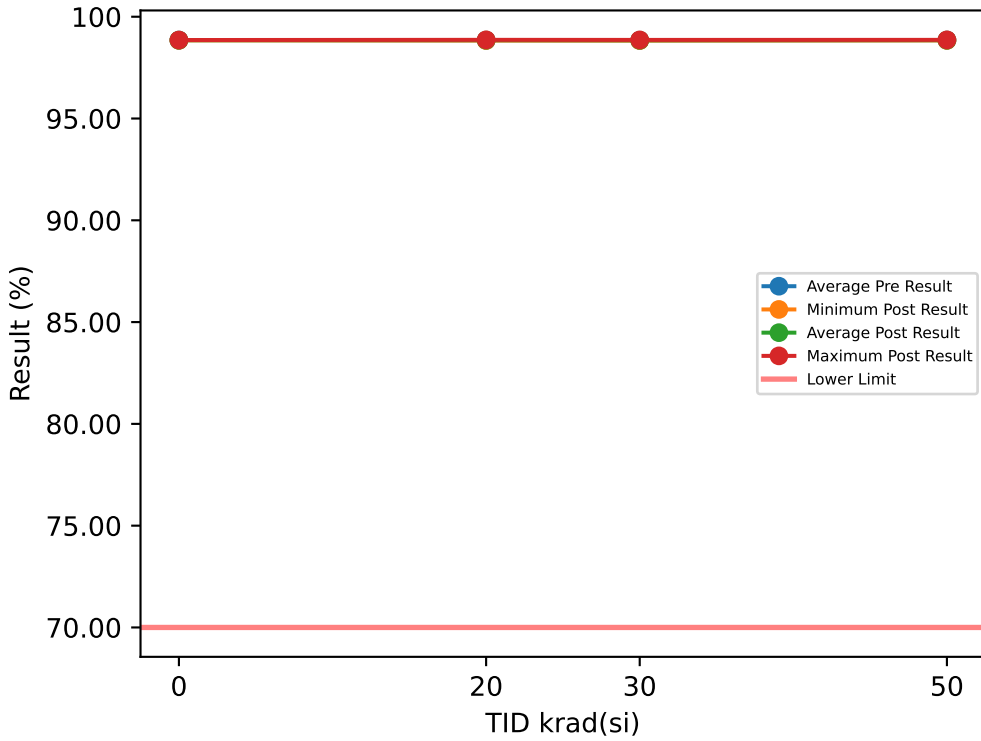

Test Results (Lower Limit = 70.0 (%))

Serial #	krad(si)	Exposure Conditions	Pre Result	Post Result	Delta
1	20	Bias	98.827	98.837	0.0099
2	20	Bias	98.828	98.836	0.0081
3	20	Bias	98.822	98.829	0.0066
4	20	Bias	98.856	98.865	0.0086
5	20	Bias	98.852	98.859	0.0075
6	20	Unbiased	98.846	98.854	0.0079
7	20	Unbiased	98.846	98.85	0.0048
8	20	Unbiased	98.849	98.855	0.0057
9	20	Unbiased	98.849	98.854	0.0047
10	20	Unbiased	98.856	98.861	0.0051
11	30	Bias	98.823	98.845	0.0216
12	30	Bias	98.832	98.828	-0.0045
13	30	Bias	98.84	98.837	-0.0026
14	30	Bias	98.853	98.844	-0.0097
15	30	Bias	98.823	98.858	0.0347
16	30	Unbiased	98.858	98.828	-0.03
17	30	Unbiased	98.855	98.861	0.0058
18	30	Unbiased	98.853	98.857	0.0037
19	30	Unbiased	98.829	98.855	0.0256
20	30	Unbiased	98.856	98.831	-0.0249
21	50	Bias	98.85	98.857	0.0072
22	50	Bias	98.842	98.851	0.0086
23	50	Bias	98.854	98.841	-0.0133
24	50	Bias	98.847	98.855	0.0082
25	50	Bias	98.864	98.863	-0.0002
26	50	Unbiased	98.85	98.846	-0.0042
27	50	Unbiased	98.857	98.853	-0.0032
28	50	Unbiased	98.845	98.842	-0.0031
29	50	Unbiased	98.84	98.836	-0.0037
30	50	Unbiased	98.851	98.848	-0.0031
31	0	Correlation	98.844	98.843	-0.001
32	0	Correlation	98.856	98.856	-0.0005
33	0	Correlation	98.852	98.85	-0.002
34	0	Correlation	98.857	98.839	-0.0174

TID vs Post - Pre Exposure Delta

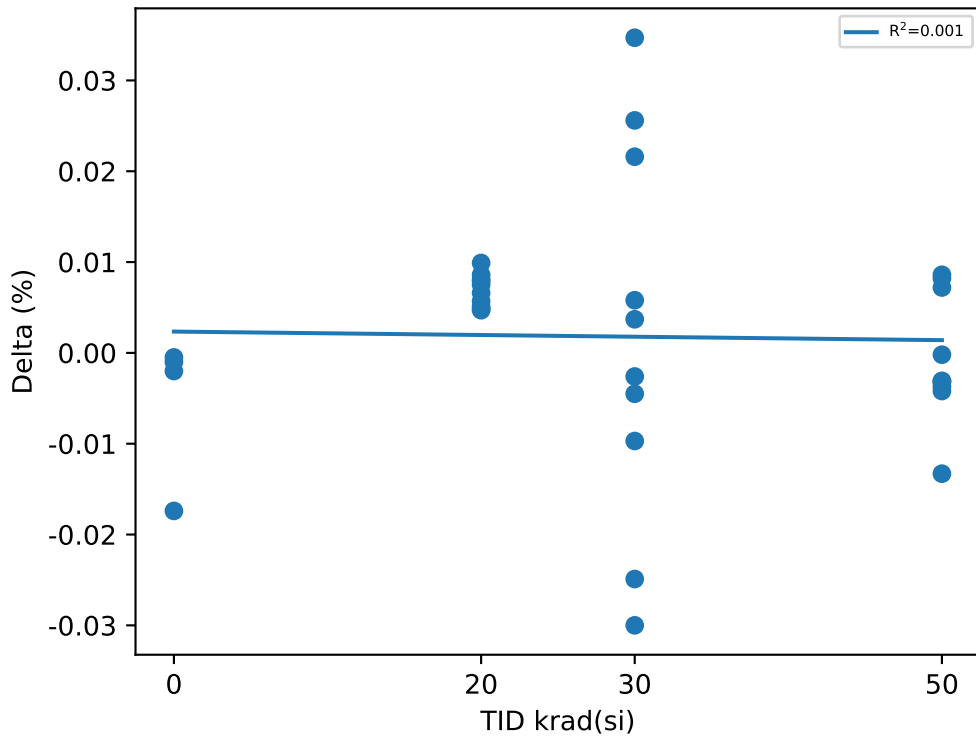

Test Statistics (%)

krad(si)	Pre Exposure Min	Pre Exposure Avg	Pre Exposure Max	Pre Exposure Std	Post Exposure Min	Post Exposure Avg	Post Exposure Max	Post Exposure Std	Min Delta	Avg Delta	Max Delta	Std Delta
0	98.844	98.852	98.857	0.005829	98.839	98.847	98.856	0.007267	-0.0174	-0.005225	-0.0005	0.0081406
20	98.822	98.843	98.856	0.01248	98.829	98.85	98.865	0.011892	0.0047	0.00689	0.0099	0.001786
30	98.823	98.842	98.858	0.014332	98.828	98.844	98.861	0.012959	-0.03	0.00197	0.0347	0.021018
50	98.84	98.85	98.864	0.0070593	98.836	98.849	98.863	0.0083323	-0.0133	-0.00068	0.0086	0.006881

Device Test: 15.104 VOL_EN_10MA(_EVEL|VOL/EN1/1.6/3/0/0/10/@VOL_EN_10MA)

TID vs Result Stats

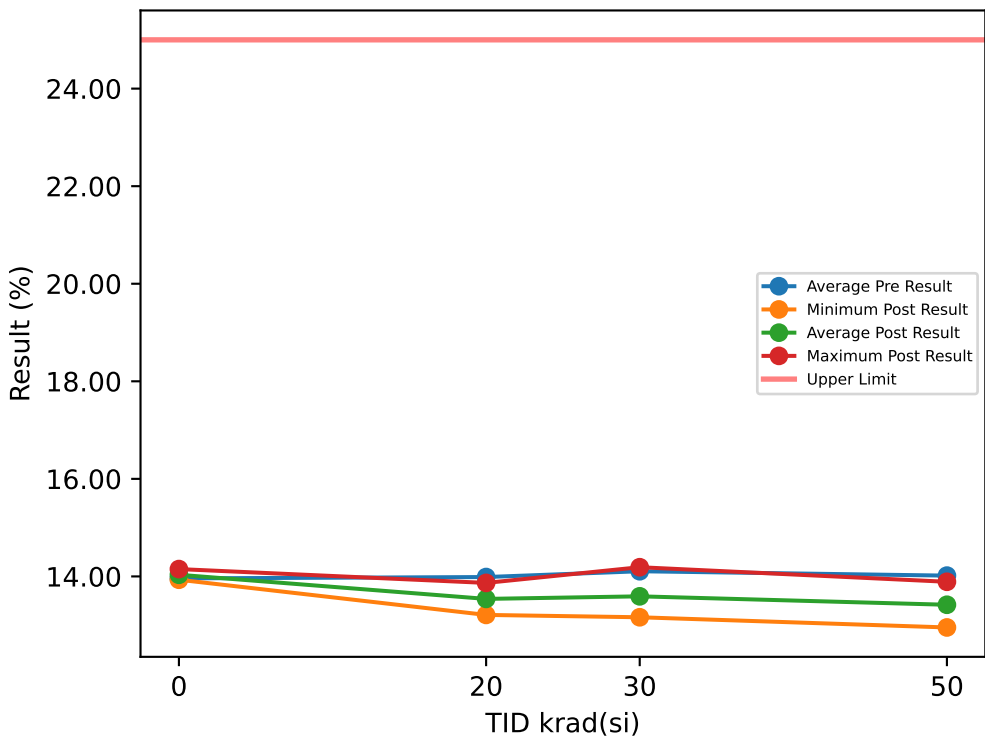

Test Results (Upper Limit = 25.0 (%))

Serial #	krad(si)	Exposure Conditions	Pre Result	Post Result	Delta
1	20	Bias	13.926	13.237	-0.6886
2	20	Bias	13.968	13.299	-0.6687
3	20	Bias	14.134	13.469	-0.6646
4	20	Bias	13.858	13.211	-0.6472
5	20	Bias	13.998	13.361	-0.6368
6	20	Unbiased	14.137	13.867	-0.2695
7	20	Unbiased	14.055	13.825	-0.2297
8	20	Unbiased	13.718	13.485	-0.2332
9	20	Unbiased	13.995	13.774	-0.2213
10	20	Unbiased	14.086	13.864	-0.2219
11	30	Bias	14.24	13.275	-0.9645
12	30	Bias	14.237	13.402	-0.8348
13	30	Bias	14.145	13.434	-0.7105
14	30	Bias	13.975	13.327	-0.6484
15	30	Bias	14.466	13.163	-1.3028
16	30	Unbiased	13.974	14.189	0.2149
17	30	Unbiased	13.873	13.71	-0.1637
18	30	Unbiased	13.982	13.63	-0.352
19	30	Unbiased	14.301	13.741	-0.5599
20	30	Unbiased	13.868	14.049	0.1809
21	50	Bias	14.022	13.022	-1.0006
22	50	Bias	14.039	13.131	-0.9076
23	50	Bias	14.062	13.167	-0.8956
24	50	Bias	13.979	13.175	-0.8043
25	50	Bias	13.858	12.954	-0.9041
26	50	Unbiased	13.912	13.634	-0.2777
27	50	Unbiased	13.918	13.634	-0.2842
28	50	Unbiased	14.176	13.874	-0.3019
29	50	Unbiased	14.192	13.89	-0.3017
30	50	Unbiased	14.007	13.71	-0.2963
31	0	Correlation	14.145	14.151	0.0052
32	0	Correlation	13.927	13.932	0.005
33	0	Correlation	13.97	13.973	0.0039
34	0	Correlation	13.797	14.079	0.2826

TID vs Post - Pre Exposure Delta

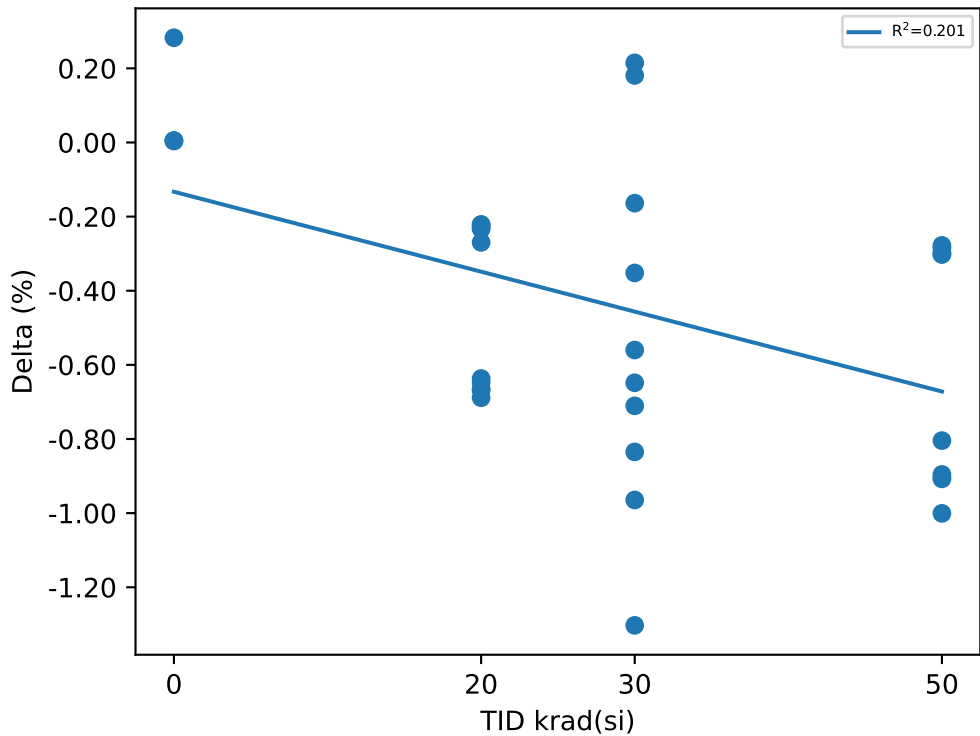

Test Statistics (%)

krad(si)	Pre Exposure Min	Pre Exposure Avg	Pre Exposure Max	Pre Exposure Std	Post Exposure Min	Post Exposure Avg	Post Exposure Max	Post Exposure Std	Min Delta	Avg Delta	Max Delta	Std Delta
0	13.797	13.96	14.145	0.14397	13.932	14.034	14.151	0.099554	0.0039	0.074175	0.2826	0.13895
20	13.718	13.987	14.137	0.12976	13.211	13.539	13.867	0.26796	-0.6886	-0.44815	-0.2213	0.22534
30	13.868	14.106	14.466	0.20125	13.163	13.592	14.189	0.3364	-1.3028	-0.51408	0.2149	0.48876
50	13.858	14.017	14.192	0.10863	12.954	13.419	13.89	0.36314	-1.0006	-0.5974	-0.2777	0.32495

Device Test: 15.105 VOL_EN_10MA(_EVEL|VOL/EN2/1.6/3/0/0/10/@VOL_EN_10MA)

TID vs Result Stats

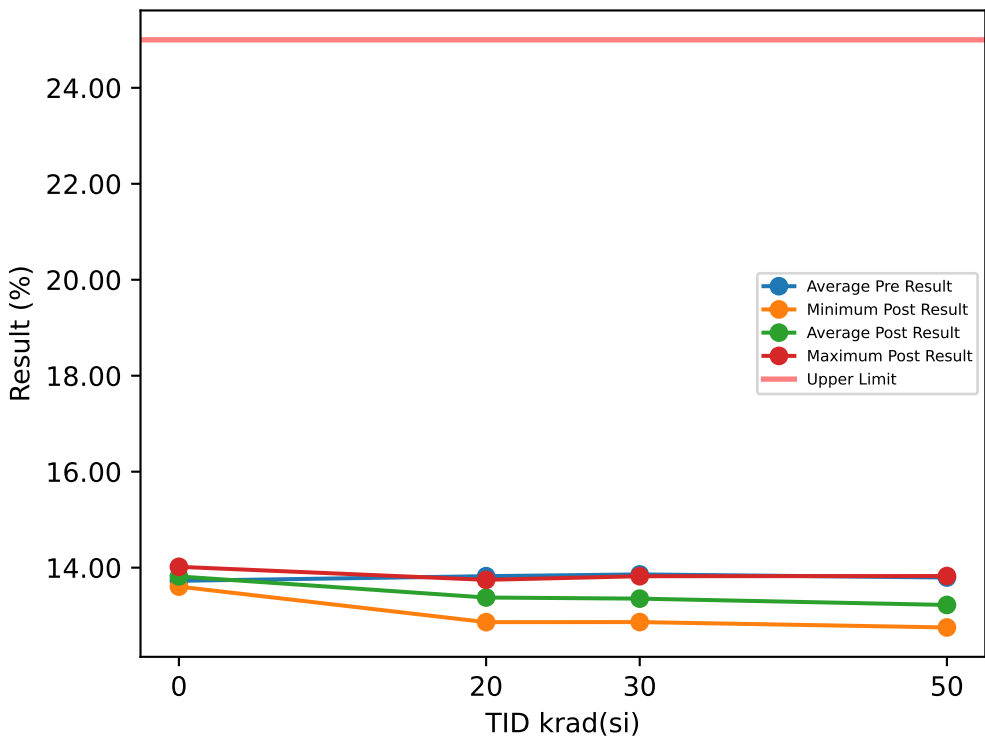

Test Results (Upper Limit = 25.0 (%))

Serial #	krad(si)	Exposure Conditions	Pre Result	Post Result	Delta
1	20	Bias	13.905	13.208	-0.6972
2	20	Bias	13.931	13.248	-0.6827
3	20	Bias	14.12	13.453	-0.6673
4	20	Bias	13.49	12.865	-0.6256
5	20	Bias	13.735	13.118	-0.6173
6	20	Unbiased	13.961	13.691	-0.2702
7	20	Unbiased	13.903	13.678	-0.2258
8	20	Unbiased	13.989	13.746	-0.2432
9	20	Unbiased	13.63	13.413	-0.2162
10	20	Unbiased	13.562	13.357	-0.2051
11	30	Bias	14.08	13.206	-0.8739
12	30	Bias	14.207	13.254	-0.9532
13	30	Bias	14.094	13.398	-0.696
14	30	Bias	13.65	13.264	-0.3861
15	30	Bias	14.088	12.866	-1.2222
16	30	Unbiased	13.597	13.821	0.2242
17	30	Unbiased	13.561	13.348	-0.2136
18	30	Unbiased	13.637	13.325	-0.3127
19	30	Unbiased	13.896	13.407	-0.4891
20	30	Unbiased	13.787	13.658	-0.1291
21	50	Bias	13.821	12.926	-0.8951
22	50	Bias	13.823	12.942	-0.8809
23	50	Bias	13.614	12.956	-0.6583
24	50	Bias	13.696	12.778	-0.9181
25	50	Bias	13.65	12.754	-0.8961
26	50	Unbiased	13.758	13.481	-0.2776
27	50	Unbiased	13.784	13.495	-0.2888
28	50	Unbiased	13.698	13.402	-0.2962
29	50	Unbiased	14.133	13.825	-0.3078
30	50	Unbiased	13.964	13.669	-0.2947
31	0	Correlation	13.701	13.704	0.0033
32	0	Correlation	13.599	13.605	0.0058
33	0	Correlation	13.934	13.943	0.0086
34	0	Correlation	13.669	14.017	0.3484

TID vs Post - Pre Exposure Delta

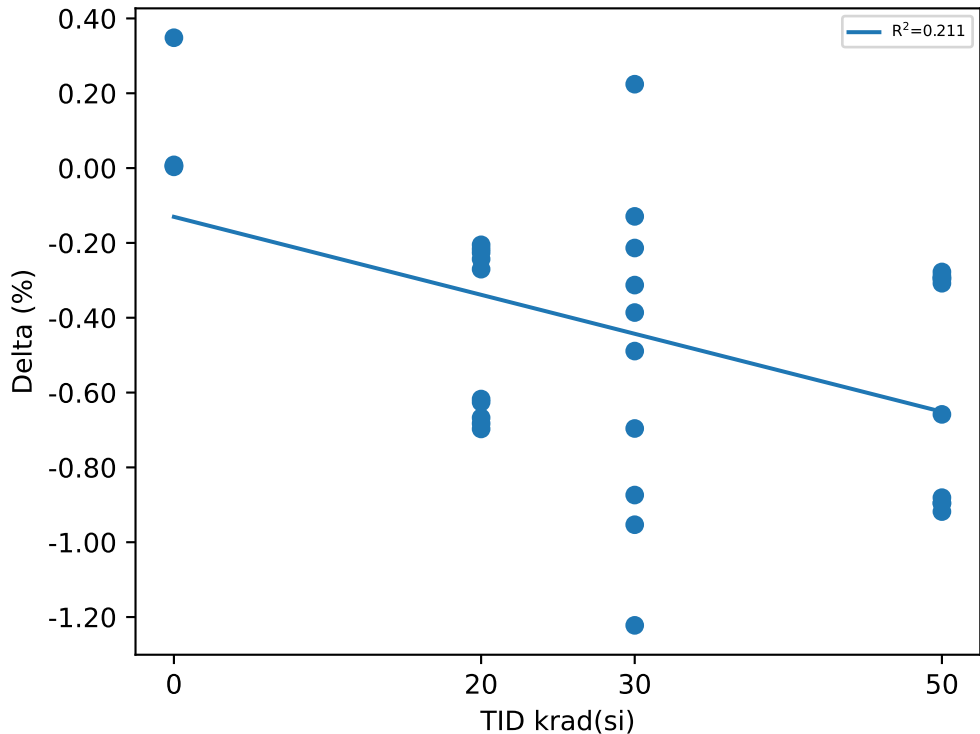

Test Statistics (%)

krad(si)	Pre Exposure Min	Pre Exposure Avg	Pre Exposure Max	Pre Exposure Std	Post Exposure Min	Post Exposure Avg	Post Exposure Max	Post Exposure Std	Min Delta	Avg Delta	Max Delta	Std Delta
0	13.599	13.726	13.934	0.14527	13.605	13.817	14.017	0.19455	0.0033	0.091525	0.3484	0.17126
20	13.49	13.823	14.12	0.20644	12.865	13.378	13.746	0.2803	-0.6972	-0.44506	-0.2051	0.22634
30	13.561	13.86	14.207	0.24359	12.866	13.355	13.821	0.25701	-1.2222	-0.50517	0.2242	0.43425
50	13.614	13.794	14.133	0.15585	12.754	13.223	13.825	0.39314	-0.9181	-0.57136	-0.2776	0.30216

Device Test: 15.106 VOL_EN_10MA(_EVEL|VOL/EN3/1.6/3/0/0/10/@VOL_EN_10MA)

TID vs Result Stats

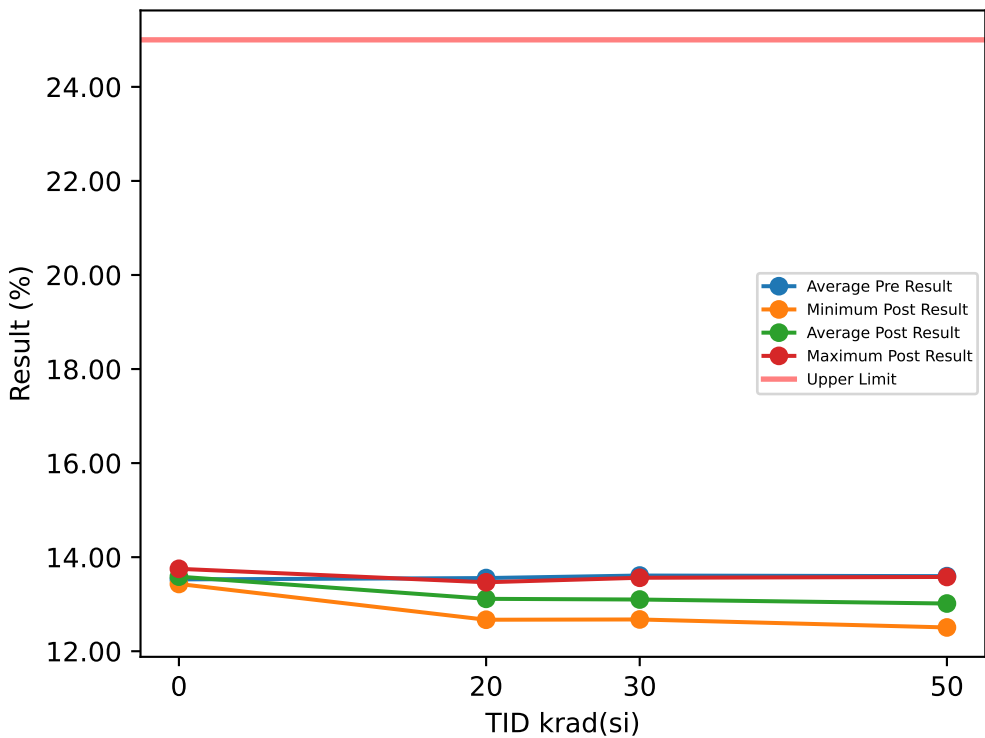

Test Results (Upper Limit = 25.0 (%))

Serial #	krad(si)	Exposure Conditions	Pre Result	Post Result	Delta
1	20	Bias	13.632	12.936	-0.6968
2	20	Bias	13.72	13.043	-0.6774
3	20	Bias	13.824	13.156	-0.6688
4	20	Bias	13.292	12.67	-0.6222
5	20	Bias	13.455	12.845	-0.6099
6	20	Unbiased	13.636	13.371	-0.2651
7	20	Unbiased	13.582	13.361	-0.2209
8	20	Unbiased	13.704	13.466	-0.2381
9	20	Unbiased	13.387	13.173	-0.2139
10	20	Unbiased	13.327	13.121	-0.2057
11	30	Bias	13.865	12.946	-0.919
12	30	Bias	13.915	13.036	-0.8792
13	30	Bias	13.784	13.107	-0.677
14	30	Bias	13.459	12.961	-0.4982
15	30	Bias	13.826	12.675	-1.1509
16	30	Unbiased	13.349	13.562	0.2131
17	30	Unbiased	13.318	13.104	-0.2144
18	30	Unbiased	13.364	13.085	-0.2789
19	30	Unbiased	13.617	13.136	-0.481
20	30	Unbiased	13.599	13.382	-0.2174
21	50	Bias	13.643	12.735	-0.9083
22	50	Bias	13.655	12.758	-0.8968
23	50	Bias	13.371	12.771	-0.6003
24	50	Bias	13.568	12.531	-1.0361
25	50	Bias	13.401	12.505	-0.8956
26	50	Unbiased	13.602	13.321	-0.2812
27	50	Unbiased	13.662	13.361	-0.3013
28	50	Unbiased	13.504	13.207	-0.2968
29	50	Unbiased	13.891	13.579	-0.3117
30	50	Unbiased	13.668	13.376	-0.292
31	0	Correlation	13.466	13.464	-0.002
32	0	Correlation	13.427	13.43	0.0028
33	0	Correlation	13.694	13.697	0.0029
34	0	Correlation	13.521	13.753	0.2319

TID vs Post - Pre Exposure Delta

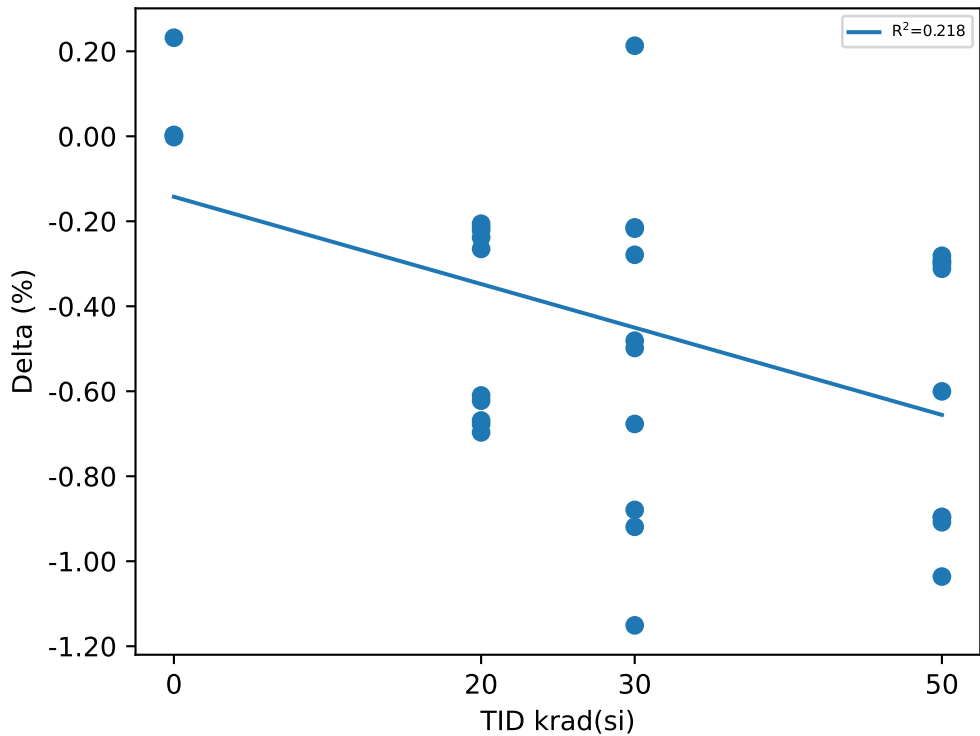

Test Statistics (%)

krad(si)	Pre Exposure Min	Pre Exposure Avg	Pre Exposure Max	Pre Exposure Std	Post Exposure Min	Post Exposure Avg	Post Exposure Max	Post Exposure Std	Min Delta	Avg Delta	Max Delta	Std Delta
0	13.427	13.527	13.694	0.11796	13.43	13.586	13.753	0.16266	-0.002	0.0589	0.2319	0.11536
20	13.292	13.556	13.824	0.18104	12.67	13.114	13.466	0.25022	-0.6968	-0.44188	-0.2057	0.22658
30	13.318	13.61	13.915	0.22894	12.675	13.099	13.562	0.24082	-1.1509	-0.51029	0.2131	0.40722
50	13.371	13.596	13.891	0.14903	12.505	13.014	13.579	0.39382	-1.0361	-0.58201	-0.2812	0.31941

Device Test: 15.107 VOL_EN_10MA(_EVEL|VOL/EN4/1.6/3/0/0/10/@VOL_EN_10MA)

TID vs Result Stats

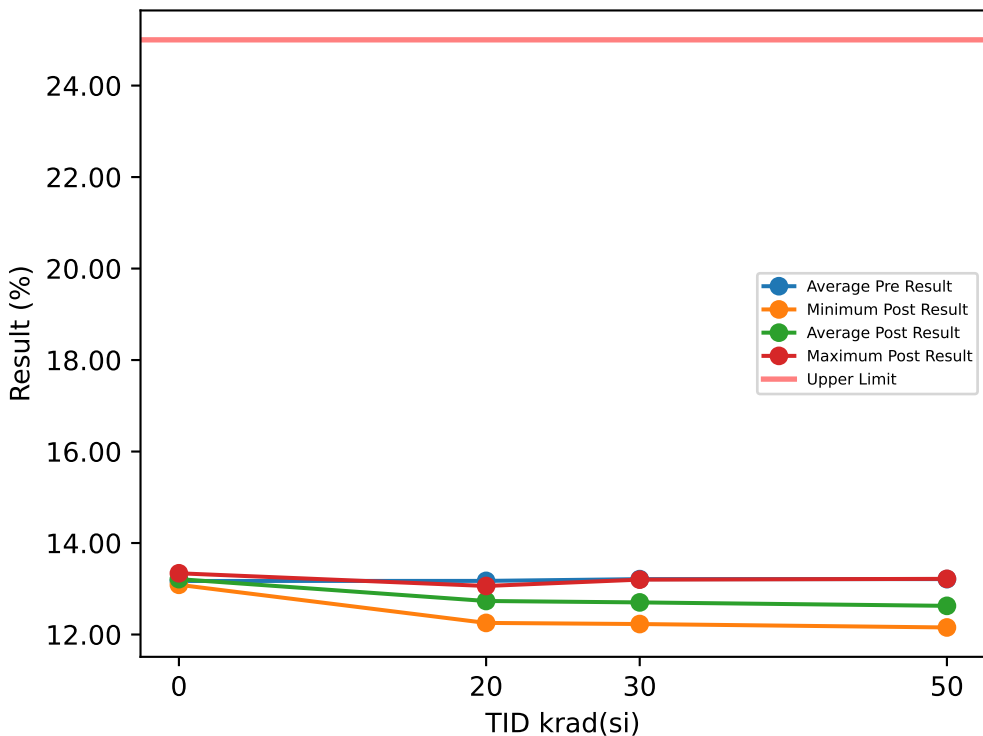

Test Results (Upper Limit = 25.0 (%))

Serial #	krad(si)	Exposure Conditions	Pre Result	Post Result	Delta
1	20	Bias	13.252	12.564	-0.6878
2	20	Bias	13.299	12.627	-0.6718
3	20	Bias	13.402	12.741	-0.6611
4	20	Bias	12.871	12.254	-0.6174
5	20	Bias	13.151	12.537	-0.6147
6	20	Unbiased	13.323	13.061	-0.2618
7	20	Unbiased	13.25	13.024	-0.2262
8	20	Unbiased	13.25	13.017	-0.2325
9	20	Unbiased	12.984	12.77	-0.2147
10	20	Unbiased	12.942	12.735	-0.2071
11	30	Bias	13.475	12.521	-0.9537
12	30	Bias	13.532	12.65	-0.8827
13	30	Bias	13.414	12.728	-0.6863
14	30	Bias	13	12.594	-0.4062
15	30	Bias	13.458	12.229	-1.2286
16	30	Unbiased	12.96	13.2	0.2397
17	30	Unbiased	12.873	12.723	-0.1509
18	30	Unbiased	12.936	12.64	-0.2959
19	30	Unbiased	13.254	12.715	-0.5386
20	30	Unbiased	13.203	13.019	-0.1836
21	50	Bias	13.27	12.34	-0.9304
22	50	Bias	13.245	12.388	-0.8567
23	50	Bias	12.991	12.362	-0.6286
24	50	Bias	13.193	12.154	-1.0387
25	50	Bias	13.116	12.216	-0.9006
26	50	Unbiased	13.157	12.876	-0.2814
27	50	Unbiased	13.197	12.897	-0.2993
28	50	Unbiased	13.159	12.859	-0.3002
29	50	Unbiased	13.529	13.217	-0.3125
30	50	Unbiased	13.254	12.958	-0.2968
31	0	Correlation	13.089	13.087	-0.0021
32	0	Correlation	13.097	13.094	-0.0035
33	0	Correlation	13.336	13.339	0.0022
34	0	Correlation	13.159	13.324	0.1651

TID vs Post - Pre Exposure Delta

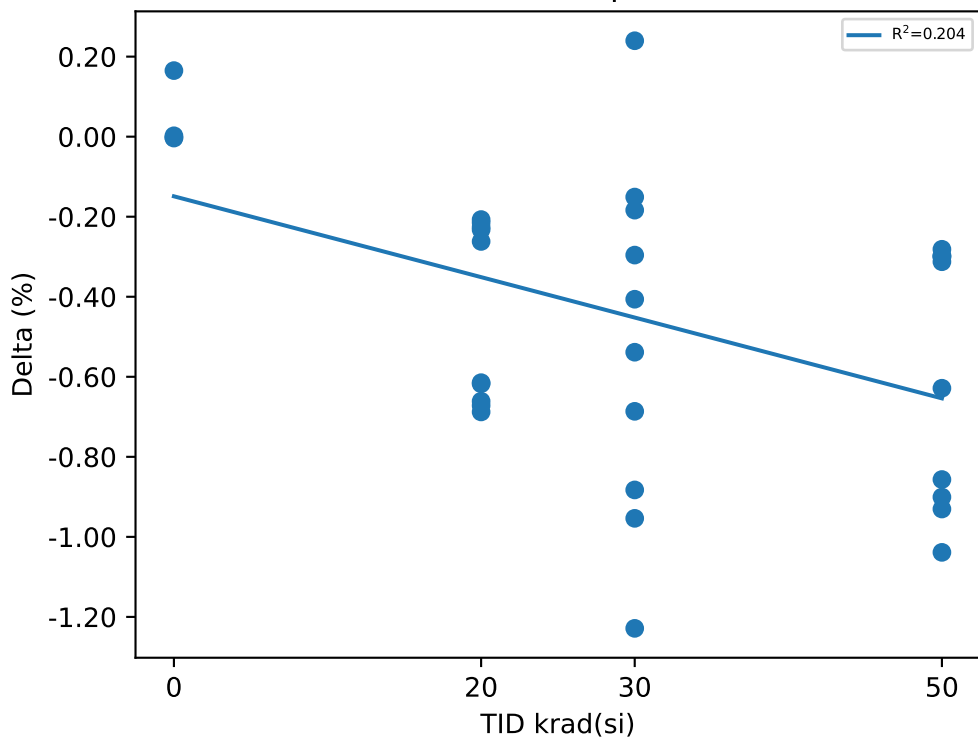

Test Statistics (%)

krad(si)	Pre Exposure Min	Pre Exposure Avg	Pre Exposure Max	Pre Exposure Std	Post Exposure Min	Post Exposure Avg	Post Exposure Max	Post Exposure Std	Min Delta	Avg Delta	Max Delta	Std Delta
0	13.089	13.17	13.336	0.11499	13.087	13.211	13.339	0.13938	-0.0035	0.040425	0.1651	0.083152
20	12.871	13.172	13.402	0.17936	12.254	12.733	13.061	0.25447	-0.6878	-0.43951	-0.2071	0.22399
30	12.873	13.211	13.532	0.25255	12.229	12.702	13.2	0.26337	-1.2286	-0.50868	0.2397	0.43947
50	12.991	13.211	13.529	0.13803	12.154	12.627	13.217	0.37243	-1.0387	-0.58452	-0.2814	0.31845

TID vs Result Stats

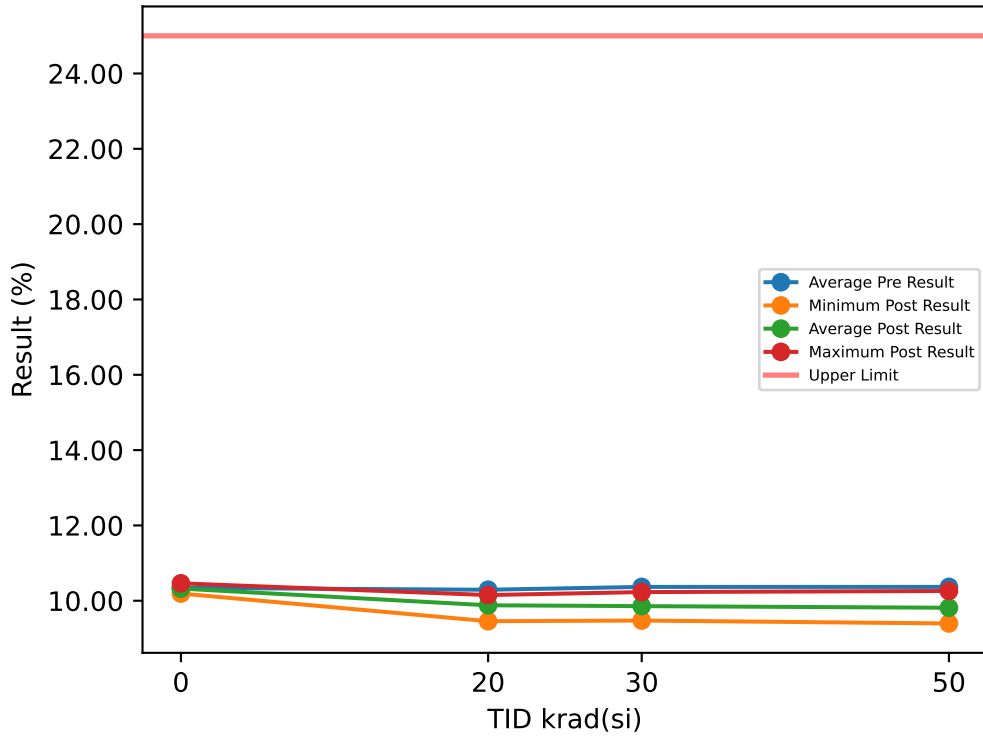

Test Results (Upper Limit = 25.0 (%))

Serial #	krad(si)	Exposure Conditions	Pre Result	Post Result	Delta
1	20	Bias	10.393	9.7344	-0.6587
2	20	Bias	10.427	9.7754	-0.6515
3	20	Bias	10.529	9.8984	-0.6306
4	20	Bias	10.052	9.4568	-0.595
5	20	Bias	10.28	9.71	-0.5695
6	20	Unbiased	10.386	10.152	-0.2339
7	20	Unbiased	10.344	10.145	-0.1995
8	20	Unbiased	10.318	10.108	-0.21
9	20	Unbiased	10.116	9.9226	-0.1937
10	20	Unbiased	10.079	9.8943	-0.1845
11	30	Bias	10.473	9.6309	-0.8424
12	30	Bias	10.6	9.677	-0.923
13	30	Bias	10.506	9.8163	-0.6896
14	30	Bias	10.224	9.7205	-0.5033
15	30	Bias	10.48	9.475	-1.0048
16	30	Unbiased	10.12	10.23	0.1101
17	30	Unbiased	10.153	9.888	-0.2646
18	30	Unbiased	10.32	9.9251	-0.3954
19	30	Unbiased	10.334	10.1	-0.234
20	30	Unbiased	10.468	10.11	-0.3582
21	50	Bias	10.467	9.6057	-0.8612
22	50	Bias	10.423	9.5895	-0.8331
23	50	Bias	10.233	9.5571	-0.6761
24	50	Bias	10.28	9.4117	-0.8685
25	50	Bias	10.28	9.3973	-0.8828
26	50	Unbiased	10.291	10.021	-0.27
27	50	Unbiased	10.402	10.117	-0.2853
28	50	Unbiased	10.295	10.015	-0.2798
29	50	Unbiased	10.557	10.26	-0.2971
30	50	Unbiased	10.449	10.169	-0.2797
31	0	Correlation	10.248	10.245	-0.0035
32	0	Correlation	10.188	10.192	0.0041
33	0	Correlation	10.462	10.463	0.0008
34	0	Correlation	10.468	10.393	-0.0748

TID vs Post - Pre Exposure Delta

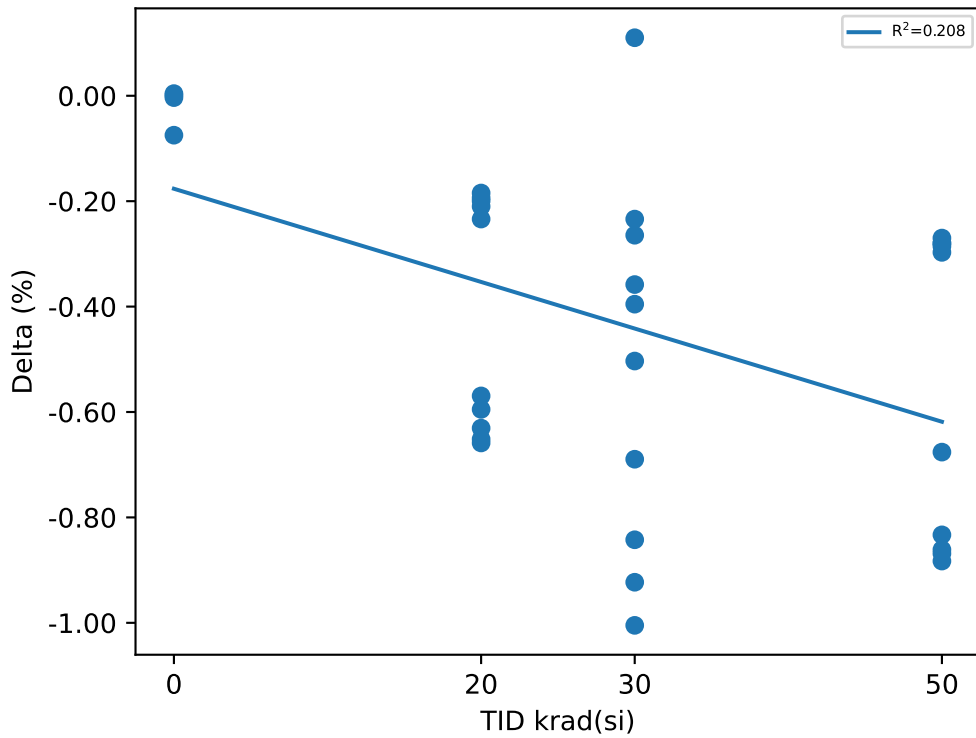

Test Statistics (%)

krad(si)	Pre Exposure Min	Pre Exposure Avg	Pre Exposure Max	Pre Exposure Std	Post Exposure Min	Post Exposure Avg	Post Exposure Max	Post Exposure Std	Min Delta	Avg Delta	Max Delta	Std Delta
0	10.188	10.341	10.468	0.14478	10.192	10.323	10.463	0.12622	-0.0748	-0.01835	0.0041	0.037762
20	10.052	10.292	10.529	0.16017	9.4568	9.8796	10.152	0.22066	-0.6587	-0.41269	-0.1845	0.22146
30	10.12	10.368	10.6	0.16275	9.475	9.8573	10.23	0.23985	-1.0048	-0.51052	0.1101	0.35202
50	10.233	10.368	10.557	0.10587	9.3973	9.8144	10.26	0.33254	-0.8828	-0.55336	-0.27	0.29126

Device Test: 15.109 VOL_PWRGD_10MA(_EVEL|VOL/PWRGD/1.6/3/0/0/10/@VOL_PWRGD_10MA)

TID vs Result Stats

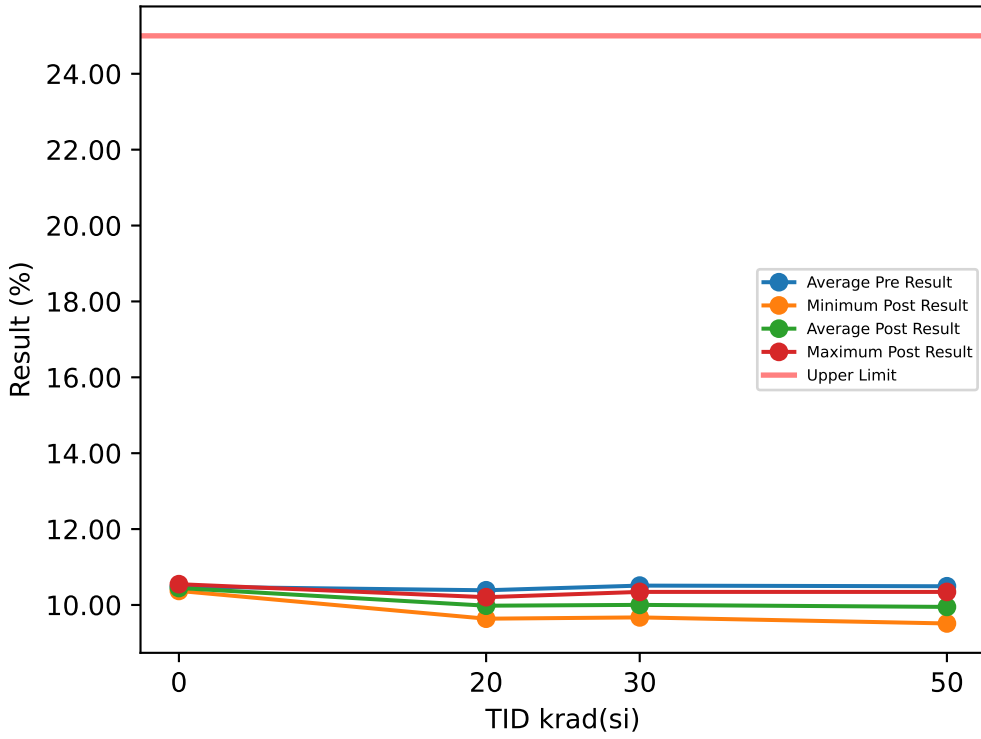

Test Results (Upper Limit = 25.0 (%))

Serial #	krad(si)	Exposure Conditions	Pre Result	Post Result	Delta
1	20	Bias	10.462	9.8144	-0.6479
2	20	Bias	10.499	9.8581	-0.6407
3	20	Bias	10.682	10.062	-0.6202
4	20	Bias	10.232	9.6383	-0.5942
5	20	Bias	10.29	9.7383	-0.5516
6	20	Unbiased	10.431	10.205	-0.2261
7	20	Unbiased	10.368	10.171	-0.197
8	20	Unbiased	10.366	10.158	-0.2077
9	20	Unbiased	10.26	10.067	-0.1932
10	20	Unbiased	10.283	10.095	-0.1878
11	30	Bias	10.602	9.7221	-0.8803
12	30	Bias	10.681	9.8243	-0.8572
13	30	Bias	10.537	9.9217	-0.6157
14	30	Bias	10.415	9.7771	-0.6374
15	30	Bias	10.585	9.6725	-0.9124
16	30	Unbiased	10.35	10.344	-0.0053
17	30	Unbiased	10.361	10.12	-0.2408
18	30	Unbiased	10.496	10.139	-0.3569
19	30	Unbiased	10.43	10.283	-0.1465
20	30	Unbiased	10.647	10.216	-0.4305
21	50	Bias	10.582	9.7968	-0.7855
22	50	Bias	10.511	9.7185	-0.792
23	50	Bias	10.318	9.6555	-0.6623
24	50	Bias	10.442	9.5127	-0.9295
25	50	Bias	10.435	9.5525	-0.8828
26	50	Unbiased	10.611	10.339	-0.2717
27	50	Unbiased	10.525	10.252	-0.2736
28	50	Unbiased	10.343	10.065	-0.2785
29	50	Unbiased	10.633	10.344	-0.2889
30	50	Unbiased	10.531	10.255	-0.2758
31	0	Correlation	10.365	10.37	0.0051
32	0	Correlation	10.393	10.401	0.0076
33	0	Correlation	10.541	10.548	0.0065
34	0	Correlation	10.636	10.469	-0.1669

TID vs Post - Pre Exposure Delta

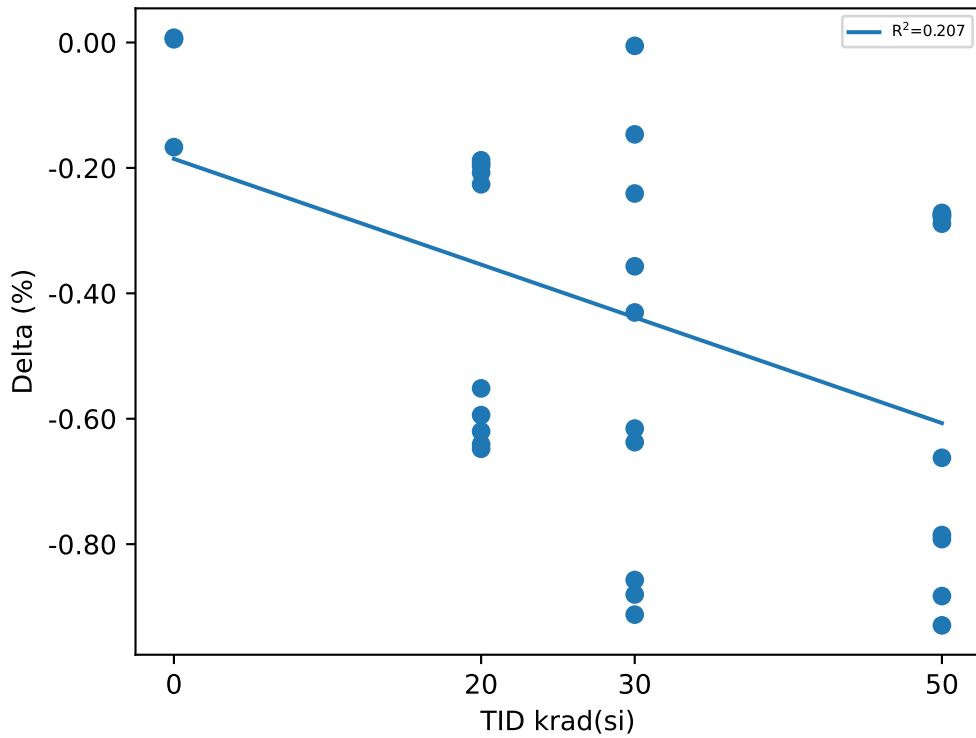

Test Statistics (%)

krad(si)	Pre Exposure Min	Pre Exposure Avg	Pre Exposure Max	Pre Exposure Std	Post Exposure Min	Post Exposure Avg	Post Exposure Max	Post Exposure Std	Min Delta	Avg Delta	Max Delta	Std Delta
0	10.365	10.484	10.636	0.12769	10.37	10.447	10.548	0.079108	-0.1669	-0.036925	0.0076	0.086656
20	10.232	10.387	10.682	0.13665	9.6383	9.9807	10.205	0.201	-0.6479	-0.40664	-0.1878	0.21714
30	10.35	10.51	10.681	0.11865	9.6725	10.002	10.344	0.24735	-0.9124	-0.5083	-0.0053	0.3225
50	10.318	10.493	10.633	0.10717	9.5127	9.9491	10.344	0.33619	-0.9295	-0.54406	-0.2717	0.28906

Device Test: 15.11 ILKG_UP_DOWN(_LEAKAGE|UP/UP//3/0/0/0/@ILKG_UP_DOWN)

TID vs Result Stats

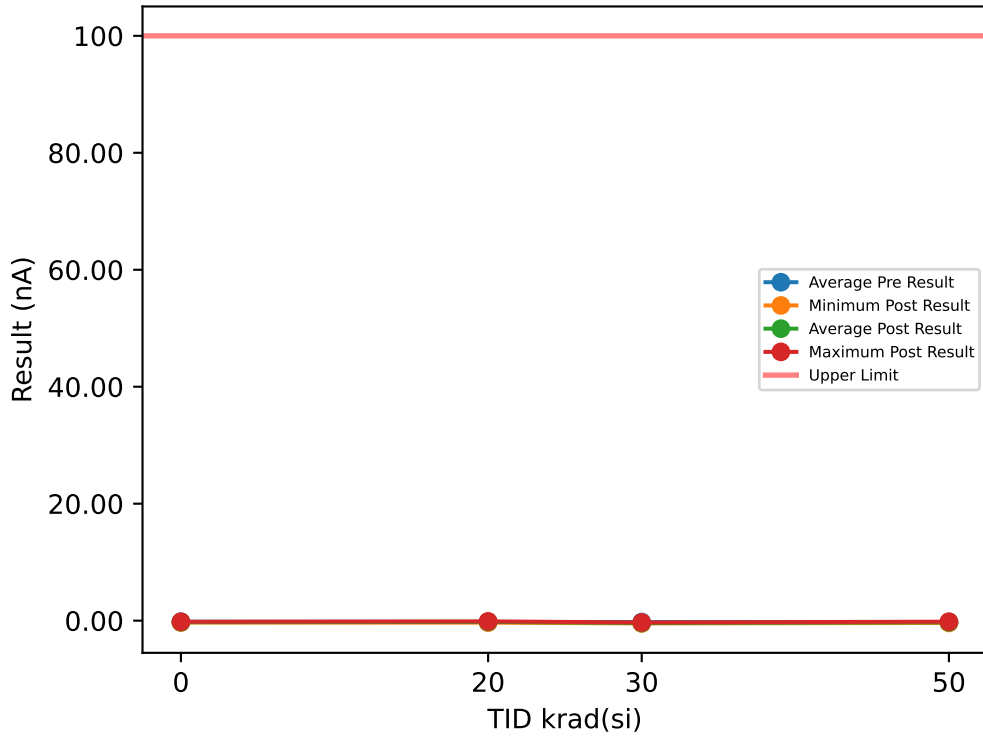

Test Results (Upper Limit = 100.0 (nA))

Serial #	krad(si)	Exposure Conditions	Pre Result	Post Result	Delta
1	20	Bias	-0.4111	-0.1426	0.2685
2	20	Bias	-0.2581	-0.1644	0.0937
3	20	Bias	-0.0364	-0.2893	-0.2529
4	20	Bias	-0.1519	-0.2518	-0.0999
5	20	Bias	-0.23	-0.3424	-0.1124
6	20	Unbiased	-0.102	-0.1238	-0.0218
7	20	Unbiased	-0.1582	-0.2737	-0.1155
8	20	Unbiased	-0.2612	-0.1519	0.1093
9	20	Unbiased	-0.2675	-0.2924	-0.0249
10	20	Unbiased	-0.3486	-0.1426	0.206
11	30	Bias	-0.3205	-0.3484	-0.0279
12	30	Bias	-0.1832	-0.3577	-0.1745
13	30	Bias	-0.2706	-0.3671	-0.0965
14	30	Bias	-0.2487	-0.3109	-0.0622
15	30	Bias	-0.1551	-0.314	-0.1589
16	30	Unbiased	-0.2737	-0.4795	-0.2058
17	30	Unbiased	-0.1894	-0.4577	-0.2683
18	30	Unbiased	-0.3174	-0.4795	-0.1621
19	30	Unbiased	-0.2081	-0.4483	-0.2402
20	30	Unbiased	-0.2237	-0.4296	-0.2059
21	50	Bias	-0.1832	-0.3702	-0.187
22	50	Bias	-0.2768	-0.3921	-0.1153
23	50	Bias	-0.2799	-0.3421	-0.0622
24	50	Bias	-0.2706	-0.2734	-0.0028
25	50	Bias	-0.23	-0.1925	0.0375
26	50	Unbiased	-0.2987	-0.1738	0.1249
27	50	Unbiased	-0.2456	-0.3237	-0.0781
28	50	Unbiased	-0.2862	-0.3018	-0.0156
29	50	Unbiased	-0.2862	-0.1988	0.0874
30	50	Unbiased	-0.2893	-0.3237	-0.0344
31	0	Correlation	-0.2706	-0.1863	0.0843
32	0	Correlation	-0.0895	-0.2768	-0.1873
33	0	Correlation	-0.1644	-0.3268	-0.1624
34	0	Correlation	-0.23	-0.2362	-0.0062

TID vs Post - Pre Exposure Delta

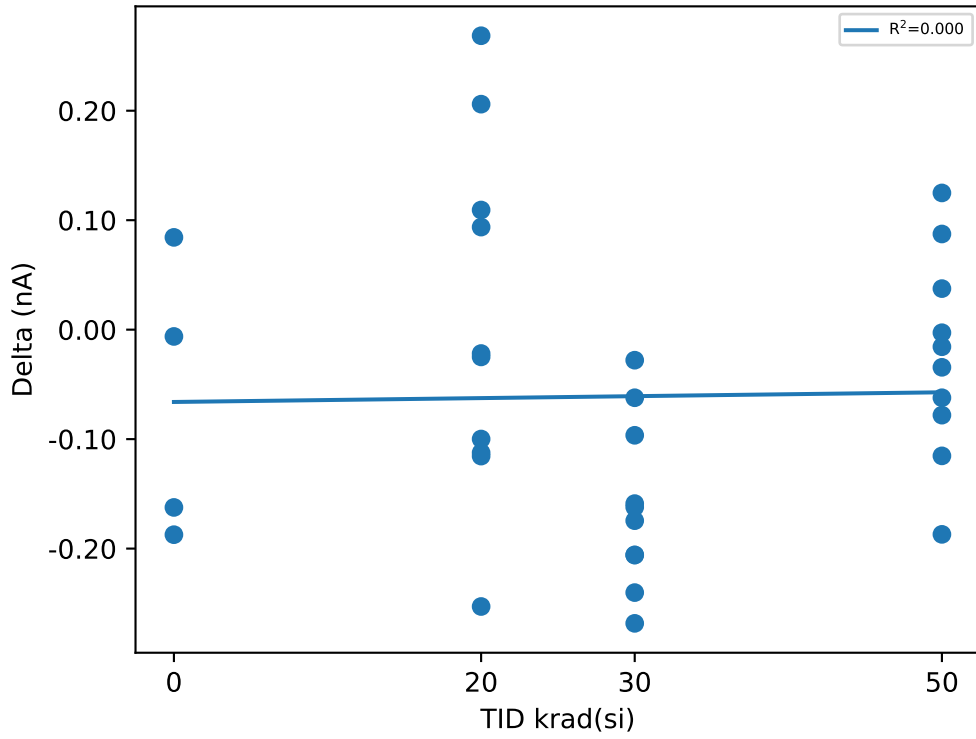

Test Statistics (nA)

krad(si)	Pre Exposure Min	Pre Exposure Avg	Pre Exposure Max	Pre Exposure Std	Post Exposure Min	Post Exposure Avg	Post Exposure Max	Post Exposure Std	Min Delta	Avg Delta	Max Delta	Std Delta
0	-0.2706	-0.18862	-0.0895	0.079256	-0.3268	-0.25653	-0.1863	0.059706	-0.1873	-0.0679	0.0843	0.1293
20	-0.4111	-0.2225	-0.0364	0.11284	-0.3424	-0.21749	-0.1238	0.080155	-0.2529	0.00501	0.2685	0.16194
30	-0.3205	-0.23904	-0.1551	0.056654	-0.4795	-0.39927	-0.3109	0.066702	-0.2683	-0.16023	-0.0279	0.077193
50	-0.2987	-0.26465	-0.1832	0.035448	-0.3921	-0.28921	-0.1738	0.077156	-0.187	-0.02456	0.1249	0.093261

Device Test: 15.110 VOL_EN_10MA(_EVEL|VOL/EN1/1.6/14/0/0/10/@VOL_EN_10MA)

TID vs Result Stats

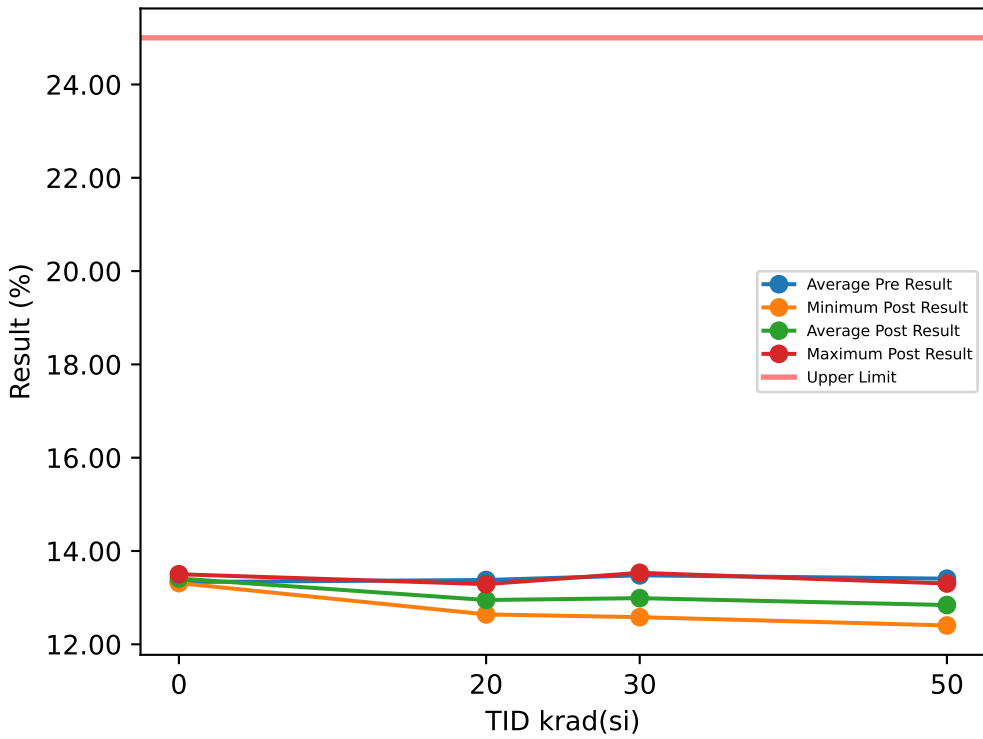

Test Results (Upper Limit = 25.0 (%))

Serial #	krad(si)	Exposure Conditions	Pre Result	Post Result	Delta
1	20	Bias	13.337	12.668	-0.6692
2	20	Bias	13.37	12.722	-0.648
3	20	Bias	13.512	12.861	-0.6511
4	20	Bias	13.263	12.641	-0.6222
5	20	Bias	13.384	12.773	-0.6113
6	20	Unbiased	13.497	13.239	-0.2588
7	20	Unbiased	13.456	13.245	-0.2102
8	20	Unbiased	13.115	12.903	-0.2117
9	20	Unbiased	13.361	13.155	-0.2057
10	20	Unbiased	13.492	13.29	-0.202
11	30	Bias	13.597	12.681	-0.9154
12	30	Bias	13.599	12.795	-0.8041
13	30	Bias	13.518	12.819	-0.6993
14	30	Bias	13.372	12.722	-0.6493
15	30	Bias	13.782	12.582	-1.2007
16	30	Unbiased	13.39	13.532	0.142
17	30	Unbiased	13.245	13.149	-0.0958
18	30	Unbiased	13.356	13.021	-0.3349
19	30	Unbiased	13.675	13.134	-0.5402
20	30	Unbiased	13.246	13.457	0.2109
21	50	Bias	13.366	12.431	-0.9351
22	50	Bias	13.438	12.518	-0.9205
23	50	Bias	13.443	12.593	-0.85
24	50	Bias	13.382	12.594	-0.7883
25	50	Bias	13.278	12.404	-0.8736
26	50	Unbiased	13.293	13.049	-0.2438
27	50	Unbiased	13.335	13.086	-0.2492
28	50	Unbiased	13.553	13.287	-0.2666
29	50	Unbiased	13.56	13.303	-0.2566
30	50	Unbiased	13.421	13.155	-0.2661
31	0	Correlation	13.498	13.502	0.0039
32	0	Correlation	13.307	13.312	0.0053
33	0	Correlation	13.358	13.365	0.0071
34	0	Correlation	13.176	13.466	0.2897

TID vs Post - Pre Exposure Delta

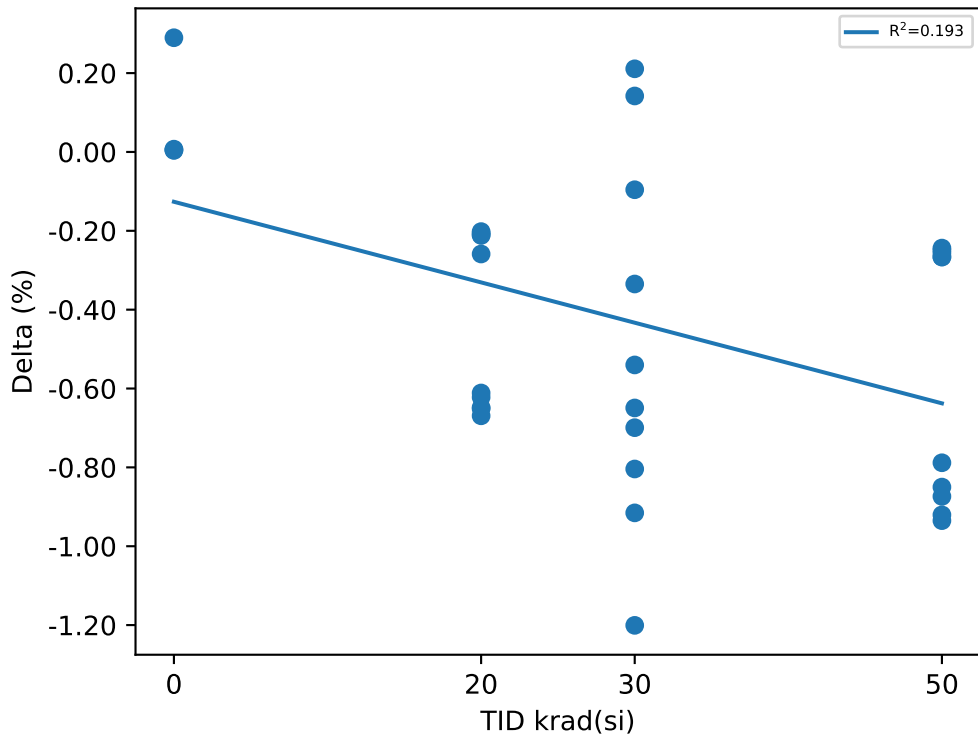

Test Statistics (%)

krad(si)	Pre Exposure Min	Pre Exposure Avg	Pre Exposure Max	Pre Exposure Std	Post Exposure Min	Post Exposure Avg	Post Exposure Max	Post Exposure Std	Min Delta	Avg Delta	Max Delta	Std Delta
0	13.176	13.335	13.498	0.13302	13.312	13.411	13.502	0.08771	0.0039	0.0765	0.2897	0.14214
20	13.115	13.379	13.512	0.12274	12.641	12.95	13.29	0.25741	-0.6692	-0.42902	-0.202	0.22385
30	13.245	13.478	13.782	0.18366	12.582	12.989	13.532	0.32672	-1.2007	-0.48868	0.2109	0.46267
50	13.278	13.407	13.56	0.096928	12.404	12.842	13.303	0.36521	-0.9351	-0.56498	-0.2438	0.32763

Device Test: 15.111 VOL_EN_10MA(_EVEL|VOL/EN2/1.6/14/0/0/10/@VOL_EN_10MA)

TID vs Result Stats

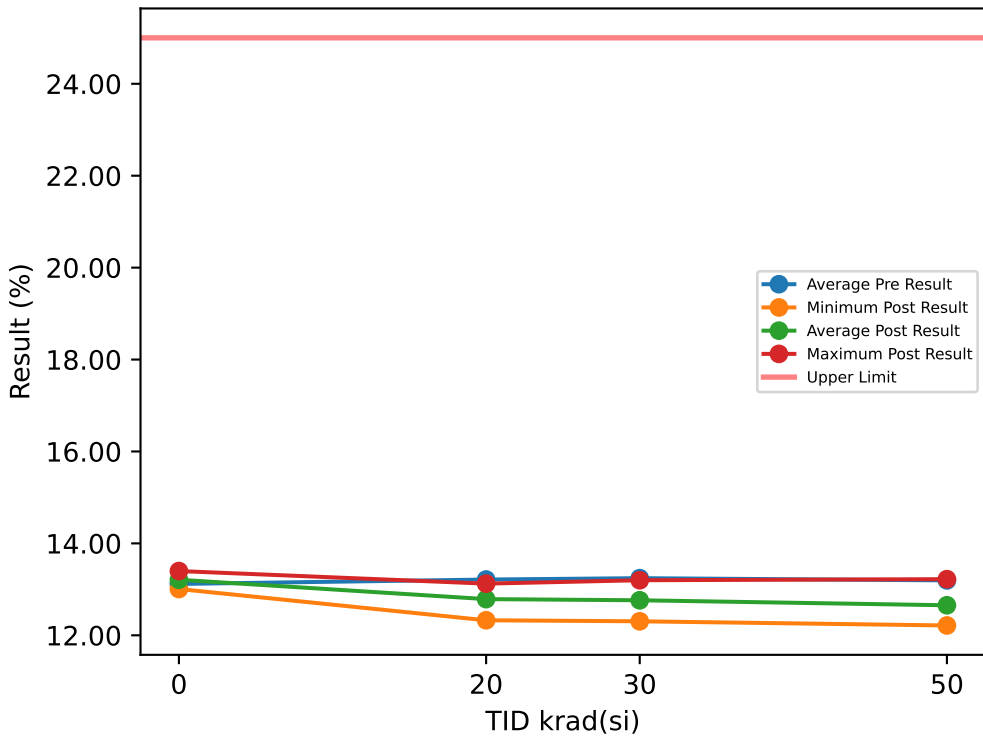

Test Results (Upper Limit = 25.0 (%))

Serial #	krad(si)	Exposure Conditions	Pre Result	Post Result	Delta
1	20	Bias	13.303	12.624	-0.6791
2	20	Bias	13.318	12.657	-0.6607
3	20	Bias	13.472	12.821	-0.6505
4	20	Bias	12.928	12.327	-0.6011
5	20	Bias	13.128	12.537	-0.5908
6	20	Unbiased	13.314	13.06	-0.2535
7	20	Unbiased	13.301	13.091	-0.2095
8	20	Unbiased	13.345	13.124	-0.221
9	20	Unbiased	13.021	12.823	-0.1976
10	20	Unbiased	13.004	12.812	-0.1923
11	30	Bias	13.431	12.608	-0.8229
12	30	Bias	13.551	12.638	-0.9124
13	30	Bias	13.463	12.768	-0.6955
14	30	Bias	13.065	12.655	-0.41
15	30	Bias	13.445	12.305	-1.14
16	30	Unbiased	13.031	13.198	0.167
17	30	Unbiased	12.956	12.804	-0.1518
18	30	Unbiased	13.028	12.739	-0.289
19	30	Unbiased	13.297	12.816	-0.4808
20	30	Unbiased	13.166	13.092	-0.074
21	50	Bias	13.168	12.335	-0.8328
22	50	Bias	13.233	12.334	-0.8993
23	50	Bias	13.023	12.391	-0.6316
24	50	Bias	13.115	12.226	-0.8897
25	50	Bias	13.08	12.214	-0.8658
26	50	Unbiased	13.147	12.899	-0.2479
27	50	Unbiased	13.21	12.953	-0.2569
28	50	Unbiased	13.121	12.856	-0.2645
29	50	Unbiased	13.488	13.222	-0.266
30	50	Unbiased	13.369	13.106	-0.2625
31	0	Correlation	13.099	13.103	0.0035
32	0	Correlation	13.002	13.007	0.0047
33	0	Correlation	13.32	13.329	0.0086
34	0	Correlation	13.051	13.398	0.3474

TID vs Post - Pre Exposure Delta

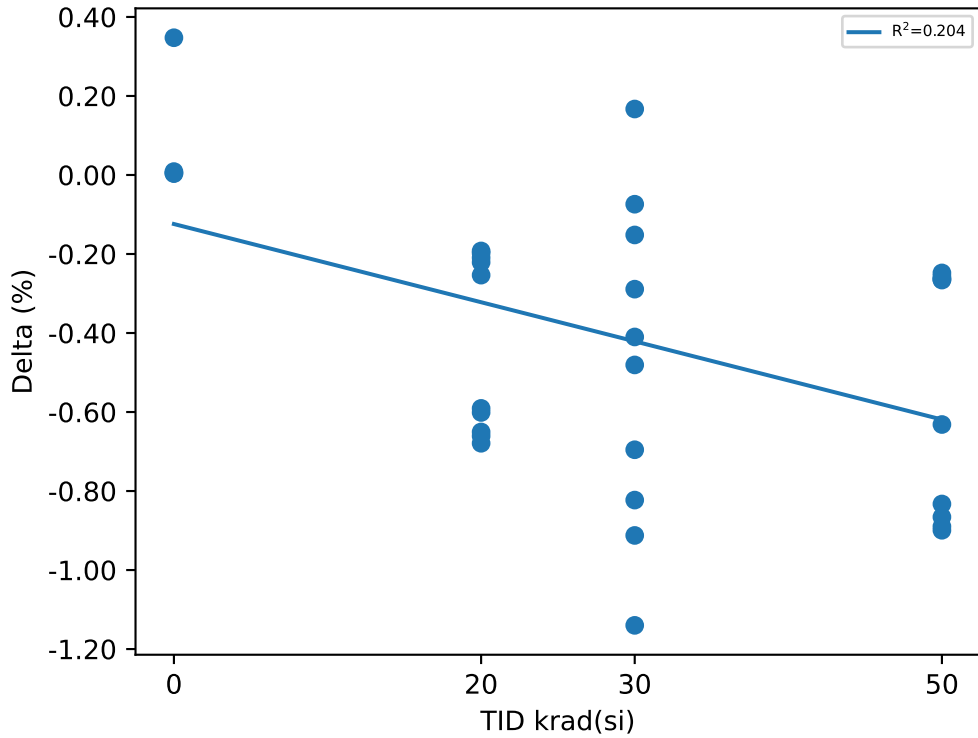

Test Statistics (%)

krad(si)	Pre Exposure Min	Pre Exposure Avg	Pre Exposure Max	Pre Exposure Std	Post Exposure Min	Post Exposure Avg	Post Exposure Max	Post Exposure Std	Min Delta	Avg Delta	Max Delta	Std Delta
0	13.002	13.118	13.32	0.14025	13.007	13.209	13.398	0.18461	0.0035	0.09105	0.3474	0.17091
20	12.928	13.213	13.472	0.17965	12.327	12.788	13.124	0.25859	-0.6791	-0.42561	-0.1923	0.2243
30	12.956	13.243	13.551	0.21937	12.305	12.762	13.198	0.25033	-1.14	-0.48094	0.167	0.41084
50	13.023	13.195	13.488	0.13958	12.214	12.654	13.222	0.38985	-0.8993	-0.5417	-0.2479	0.30643

Device Test: 15.112 VOL_EN_10MA(_EVEL|VOL/EN3/1.6/14/0/0/10/@VOL_EN_10MA)

TID vs Result Stats

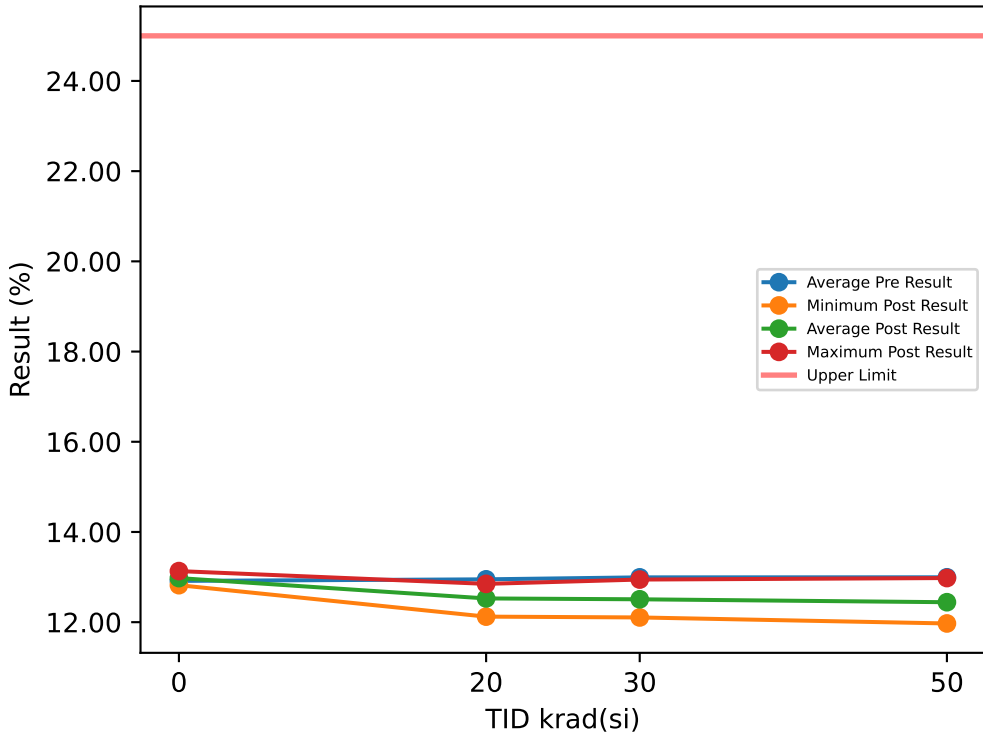

Test Results (Upper Limit = 25.0 (%))

Serial #	krad(si)	Exposure Conditions	Pre Result	Post Result	Delta
1	20	Bias	13.033	12.357	-0.6759
2	20	Bias	13.111	12.447	-0.6644
3	20	Bias	13.179	12.528	-0.6511
4	20	Bias	12.72	12.123	-0.5971
5	20	Bias	12.854	12.27	-0.5841
6	20	Unbiased	13.002	12.752	-0.2504
7	20	Unbiased	12.993	12.786	-0.2065
8	20	Unbiased	13.072	12.849	-0.2221
9	20	Unbiased	12.775	12.579	-0.1967
10	20	Unbiased	12.763	12.573	-0.1897
11	30	Bias	13.209	12.353	-0.8558
12	30	Bias	13.266	12.415	-0.8516
13	30	Bias	13.165	12.48	-0.6847
14	30	Bias	12.867	12.36	-0.5068
15	30	Bias	13.189	12.105	-1.0839
16	30	Unbiased	12.782	12.945	0.1632
17	30	Unbiased	12.713	12.556	-0.1568
18	30	Unbiased	12.758	12.496	-0.2615
19	30	Unbiased	13.024	12.546	-0.4779
20	30	Unbiased	12.967	12.818	-0.1489
21	50	Bias	12.986	12.135	-0.8507
22	50	Bias	13.063	12.144	-0.9184
23	50	Bias	12.788	12.206	-0.5824
24	50	Bias	12.984	11.983	-1.0009
25	50	Bias	12.832	11.972	-0.8605
26	50	Unbiased	12.973	12.726	-0.2461
27	50	Unbiased	13.079	12.814	-0.2651
28	50	Unbiased	12.921	12.658	-0.2637
29	50	Unbiased	13.248	12.978	-0.2695
30	50	Unbiased	13.078	12.811	-0.267
31	0	Correlation	12.86	12.863	0.0035
32	0	Correlation	12.821	12.82	-0.0004
33	0	Correlation	13.091	13.094	0.0027
34	0	Correlation	12.89	13.133	0.2429

TID vs Post - Pre Exposure Delta

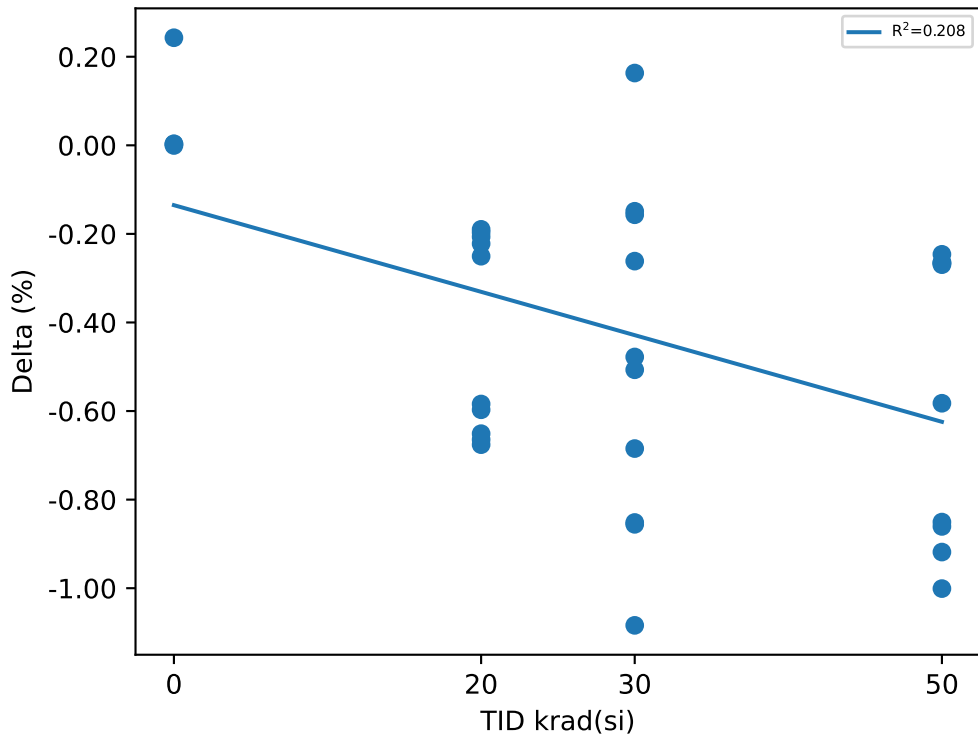

Test Statistics (%)

krad(si)	Pre Exposure Min	Pre Exposure Avg	Pre Exposure Max	Pre Exposure Std	Post Exposure Min	Post Exposure Avg	Post Exposure Max	Post Exposure Std	Min Delta	Avg Delta	Max Delta	Std Delta
0	12.821	12.915	13.091	0.12053	12.82	12.978	13.133	0.15837	-0.0004	0.062175	0.2429	0.1205
20	12.72	12.95	13.179	0.16056	12.123	12.526	12.849	0.23355	-0.6759	-0.4238	-0.1897	0.2244
30	12.713	12.994	13.266	0.20682	12.105	12.507	12.945	0.2378	-1.0839	-0.48647	0.1632	0.38898
50	12.788	12.995	13.248	0.13245	11.972	12.443	12.978	0.38873	-1.0009	-0.55243	-0.2461	0.32337

Device Test: 15.113 VOL_EN_10MA(_EVEL|VOL/EN4/1.6/14/0/0/10/@VOL_EN_10MA)

TID vs Result Stats

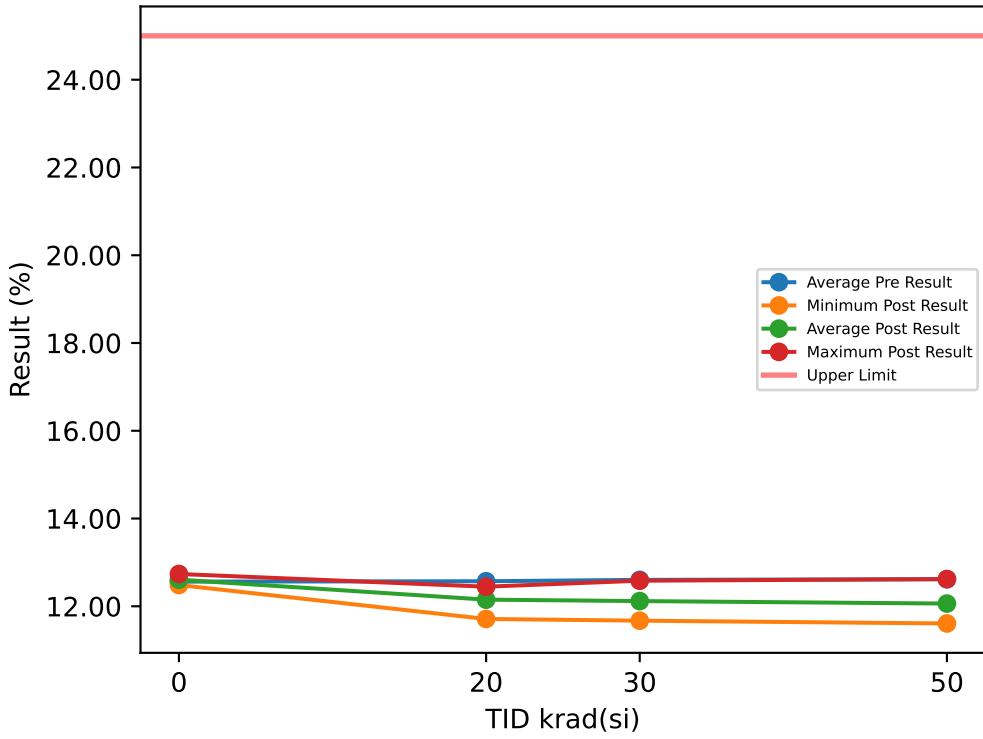

Test Results (Upper Limit = 25.0 (%))

Serial #	krad(si)	Exposure Conditions	Pre Result	Post Result	Delta
1	20	Bias	12.659	11.992	-0.6671
2	20	Bias	12.694	12.041	-0.6527
3	20	Bias	12.769	12.122	-0.6465
4	20	Bias	12.309	11.711	-0.5974
5	20	Bias	12.541	11.959	-0.5822
6	20	Unbiased	12.688	12.436	-0.2514
7	20	Unbiased	12.657	12.447	-0.2107
8	20	Unbiased	12.629	12.411	-0.2181
9	20	Unbiased	12.377	12.188	-0.188
10	20	Unbiased	12.385	12.203	-0.1823
11	30	Bias	12.827	11.941	-0.886
12	30	Bias	12.892	12.034	-0.8583
13	30	Bias	12.797	12.112	-0.6846
14	30	Bias	12.421	12.001	-0.4201
15	30	Bias	12.819	11.672	-1.1471
16	30	Unbiased	12.399	12.583	0.1839
17	30	Unbiased	12.285	12.178	-0.1066
18	30	Unbiased	12.34	12.073	-0.2671
19	30	Unbiased	12.661	12.135	-0.5255
20	30	Unbiased	12.579	12.458	-0.1212
21	50	Bias	12.62	11.748	-0.8717
22	50	Bias	12.662	11.781	-0.881
23	50	Bias	12.409	11.81	-0.5992
24	50	Bias	12.609	11.609	-1.0001
25	50	Bias	12.543	11.673	-0.8694
26	50	Unbiased	12.545	12.296	-0.2487
27	50	Unbiased	12.633	12.369	-0.2648
28	50	Unbiased	12.579	12.31	-0.2692
29	50	Unbiased	12.892	12.62	-0.2725
30	50	Unbiased	12.677	12.406	-0.2717
31	0	Correlation	12.49	12.489	-0.0012
32	0	Correlation	12.489	12.484	-0.0043
33	0	Correlation	12.738	12.736	-0.0016
34	0	Correlation	12.532	12.719	0.1866

TID vs Post - Pre Exposure Delta

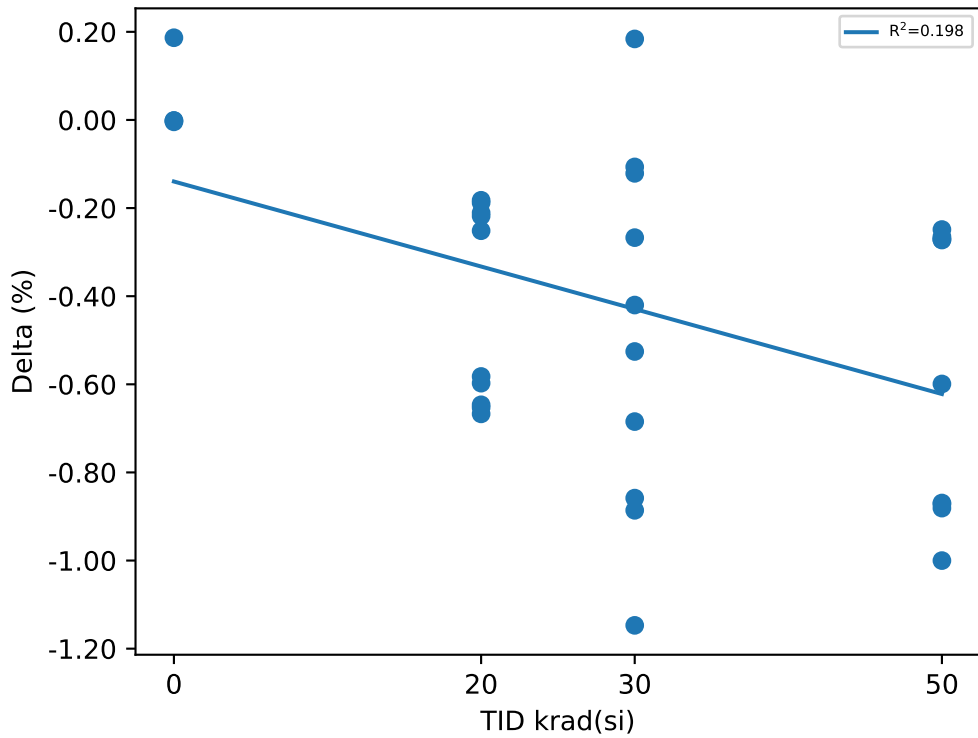

Test Statistics (%)

krad(si)	Pre Exposure Min	Pre Exposure Avg	Pre Exposure Max	Pre Exposure Std	Post Exposure Min	Post Exposure Avg	Post Exposure Max	Post Exposure Std	Min Delta	Avg Delta	Max Delta	Std Delta
0	12.489	12.562	12.738	0.11897	12.484	12.607	12.736	0.13942	-0.0043	0.044875	0.1866	0.094493
20	12.309	12.571	12.769	0.15937	11.711	12.151	12.447	0.23775	-0.6671	-0.41964	-0.1823	0.22301
30	12.285	12.602	12.892	0.22783	11.672	12.119	12.583	0.25565	-1.1471	-0.48326	0.1839	0.41562
50	12.409	12.617	12.892	0.12336	11.609	12.062	12.62	0.37074	-1.0001	-0.55483	-0.2487	0.32064

TID vs Result Stats

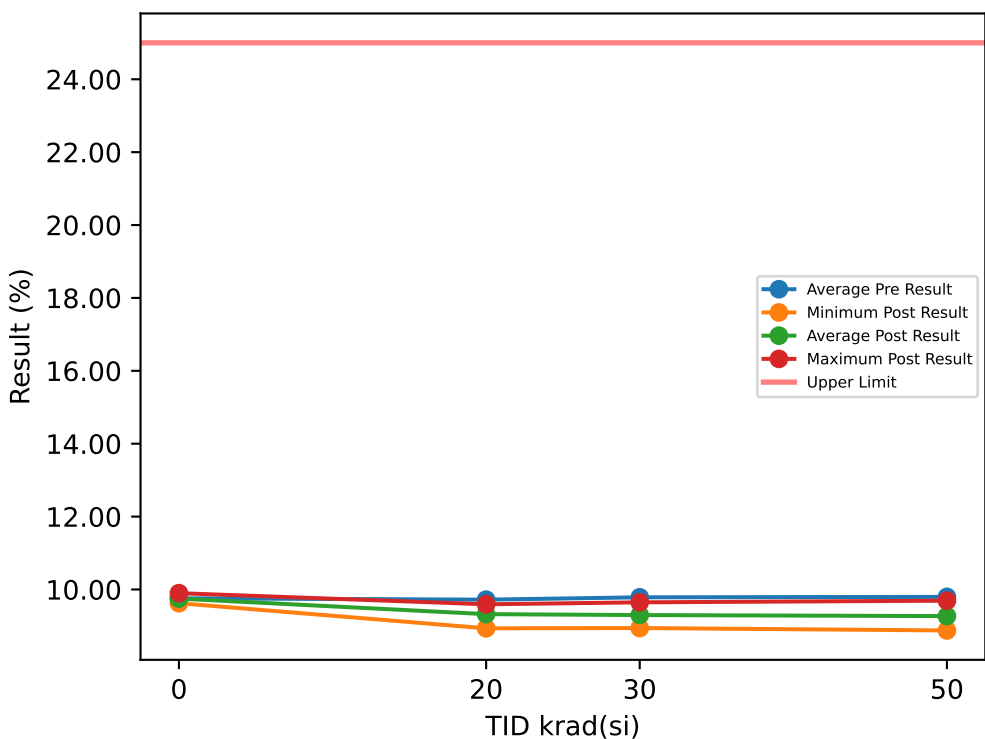

Test Results (Upper Limit = 25.0 (%))

Serial #	krad(si)	Exposure Conditions	Pre Result	Post Result	Delta
1	20	Bias	9.8244	9.1796	-0.6448
2	20	Bias	9.8488	9.2159	-0.6329
3	20	Bias	9.915	9.2981	-0.6169
4	20	Bias	9.5134	8.934	-0.5794
5	20	Bias	9.6997	9.154	-0.5457
6	20	Unbiased	9.7848	9.5638	-0.221
7	20	Unbiased	9.7857	9.5933	-0.1924
8	20	Unbiased	9.7375	9.5394	-0.1981
9	20	Unbiased	9.5407	9.3658	-0.1749
10	20	Unbiased	9.5548	9.3869	-0.1679
11	30	Bias	9.8693	9.0706	-0.7987
12	30	Bias	9.9876	9.1045	-0.8831
13	30	Bias	9.9107	9.23	-0.6807
14	30	Bias	9.6715	9.1432	-0.5283
15	30	Bias	9.872	8.9416	-0.9304
16	30	Unbiased	9.5776	9.6471	0.0695
17	30	Unbiased	9.587	9.3649	-0.2221
18	30	Unbiased	9.7315	9.3772	-0.3543
19	30	Unbiased	9.7729	9.5281	-0.2448
20	30	Unbiased	9.8685	9.5735	-0.295
21	50	Bias	9.8474	9.0358	-0.8116
22	50	Bias	9.859	9.0087	-0.8503
23	50	Bias	9.6702	9.0194	-0.6508
24	50	Bias	9.7149	8.8801	-0.8348
25	50	Bias	9.7332	8.8754	-0.8578
26	50	Unbiased	9.7235	9.4826	-0.2409
27	50	Unbiased	9.8441	9.5911	-0.253
28	50	Unbiased	9.7321	9.48	-0.2521
29	50	Unbiased	9.954	9.6924	-0.2616
30	50	Unbiased	9.8828	9.6251	-0.2577
31	0	Correlation	9.6628	9.6639	0.0011
32	0	Correlation	9.621	9.6235	0.0025
33	0	Correlation	9.8957	9.8988	0.0031
34	0	Correlation	9.8504	9.81	-0.0404

TID vs Post - Pre Exposure Delta

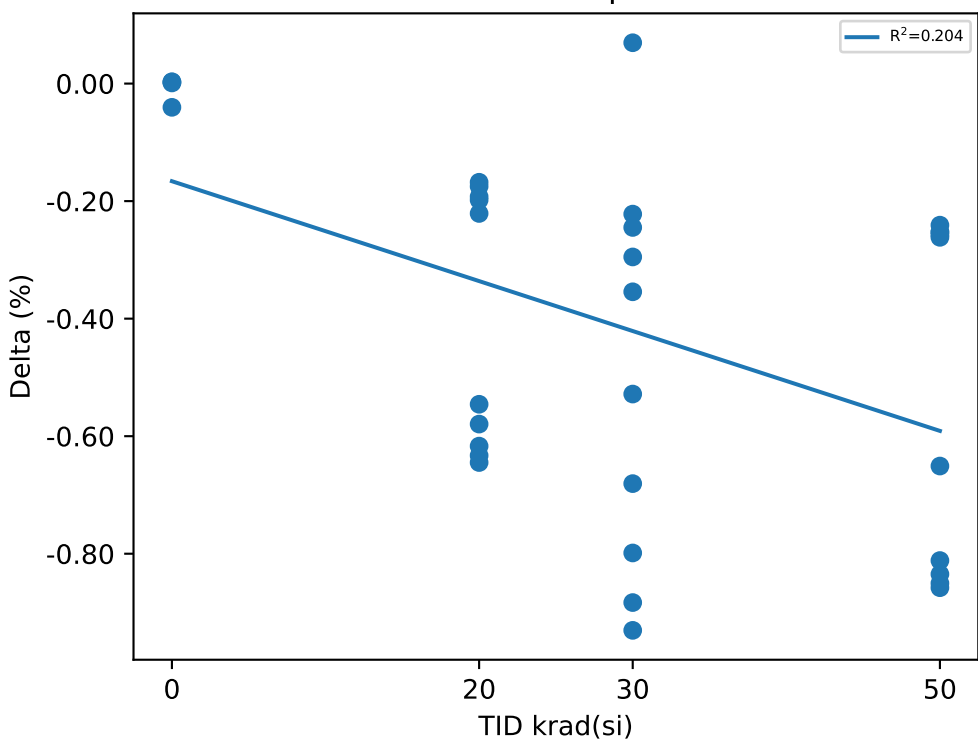

Test Statistics (%)

krad(si)	Pre Exposure Min	Pre Exposure Avg	Pre Exposure Max	Pre Exposure Std	Post Exposure Min	Post Exposure Avg	Post Exposure Max	Post Exposure Std	Min Delta	Avg Delta	Max Delta	Std Delta
0	9.621	9.7575	9.8957	0.13581	9.6235	9.7491	9.8988	0.128	-0.0404	-0.008425	0.0031	0.021333
20	9.5134	9.7205	9.915	0.14019	8.934	9.3231	9.5933	0.20985	-0.6448	-0.3974	-0.1679	0.21985
30	9.5776	9.7849	9.9876	0.14008	8.9416	9.2981	9.6471	0.23717	-0.9304	-0.48679	0.0695	0.33047
50	9.6702	9.7961	9.954	0.092562	8.8754	9.2691	9.6924	0.33176	-0.8578	-0.52706	-0.2409	0.29448

Device Test: 15.115 VOL_PWRGD_10MA(_EVEL|VOL/PWRGD/1.6/14/0/0/10/@VOL_PWRGD_10MA)

TID vs Result Stats

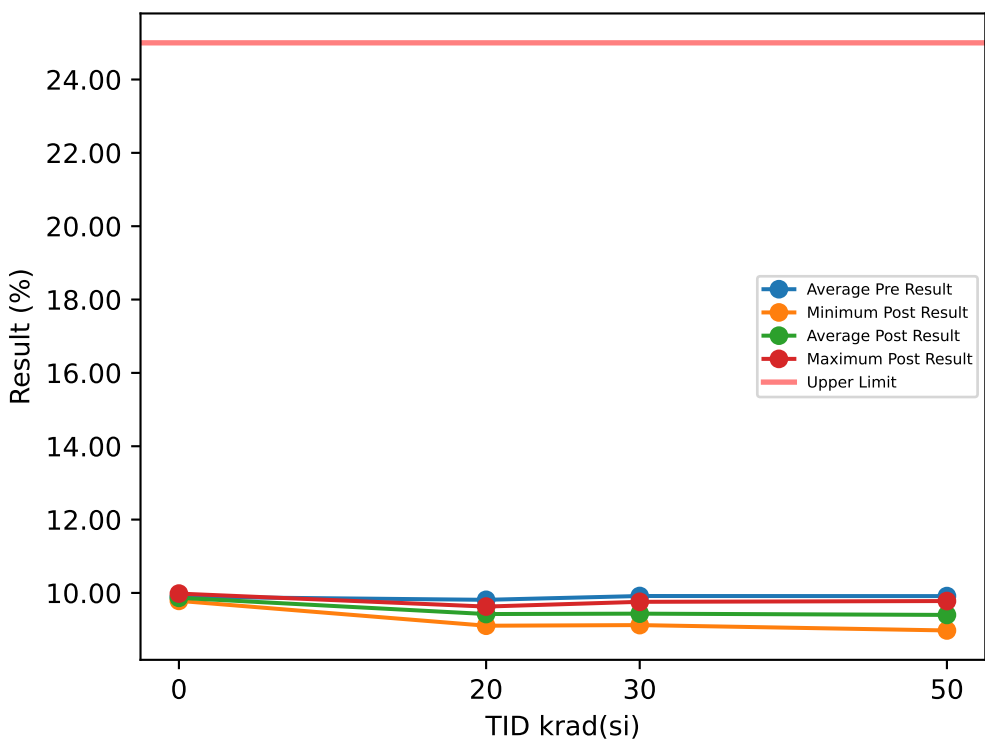

Test Results (Upper Limit = 25.0 (%))

Serial #	krad(si)	Exposure Conditions	Pre Result	Post Result	Delta
1	20	Bias	9.8952	9.2649	-0.6303
2	20	Bias	9.92	9.3038	-0.6162
3	20	Bias	10.056	9.4521	-0.6036
4	20	Bias	9.6846	9.106	-0.5786
5	20	Bias	9.7182	9.1884	-0.5298
6	20	Unbiased	9.8328	9.6212	-0.2116
7	20	Unbiased	9.8068	9.628	-0.1788
8	20	Unbiased	9.7844	9.597	-0.1874
9	20	Unbiased	9.6764	9.5035	-0.1729
10	20	Unbiased	9.7453	9.579	-0.1663
11	30	Bias	9.9831	9.1616	-0.8215
12	30	Bias	10.072	9.2386	-0.8329
13	30	Bias	9.9442	9.3315	-0.6127
14	30	Bias	9.8439	9.2053	-0.6386
15	30	Bias	9.9751	9.1231	-0.852
16	30	Unbiased	9.7834	9.7576	-0.0258
17	30	Unbiased	9.7771	9.5774	-0.1997
18	30	Unbiased	9.8886	9.5796	-0.309
19	30	Unbiased	9.8615	9.6965	-0.165
20	30	Unbiased	10.031	9.6787	-0.3524
21	50	Bias	9.9528	9.2115	-0.7413
22	50	Bias	9.9487	9.1327	-0.816
23	50	Bias	9.7516	9.1225	-0.6291
24	50	Bias	9.8646	8.9767	-0.8879
25	50	Bias	9.8749	9.0252	-0.8497
26	50	Unbiased	10.008	9.7736	-0.2343
27	50	Unbiased	9.9651	9.7236	-0.2415
28	50	Unbiased	9.7793	9.5394	-0.2399
29	50	Unbiased	10.026	9.7787	-0.2471
30	50	Unbiased	9.9647	9.7195	-0.2452
31	0	Correlation	9.7799	9.7834	0.0035
32	0	Correlation	9.8103	9.8173	0.007
33	0	Correlation	9.9784	9.9823	0.0039
34	0	Correlation	10.011	9.8829	-0.1281

TID vs Post - Pre Exposure Delta

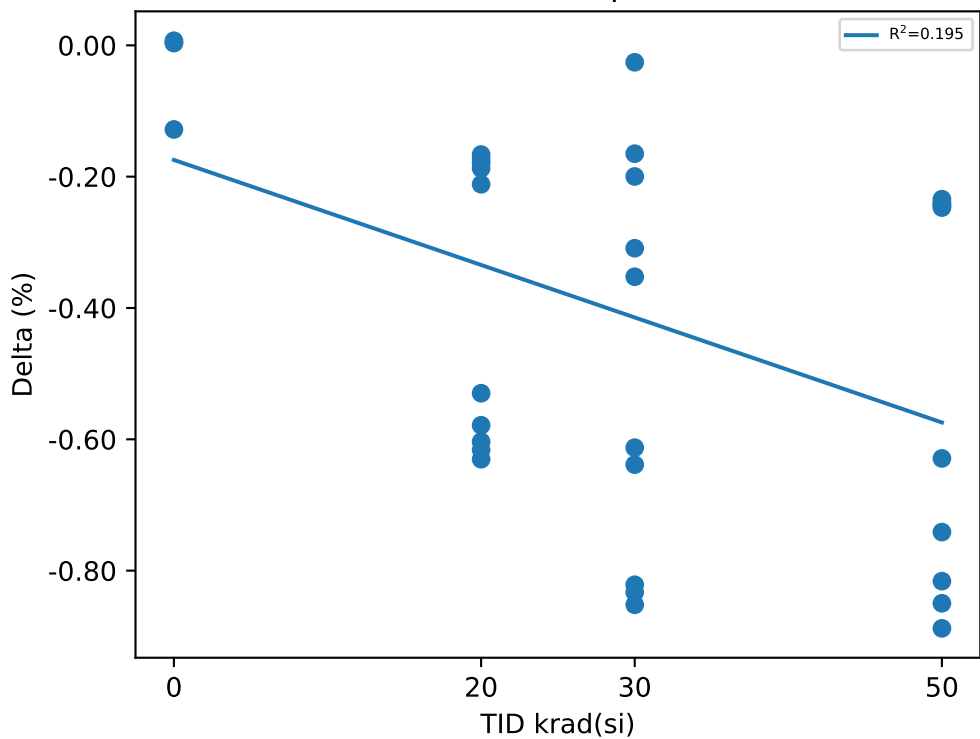

Test Statistics (%)

krad(si)	Pre Exposure Min	Pre Exposure Avg	Pre Exposure Max	Pre Exposure Std	Post Exposure Min	Post Exposure Avg	Post Exposure Max	Post Exposure Std	Min Delta	Avg Delta	Max Delta	Std Delta
0	9.7799	9.8949	10.011	0.11667	9.7834	9.8665	9.9823	0.087569	-0.1281	-0.028425	0.007	0.066468
20	9.6764	9.8119	10.056	0.11882	9.106	9.4244	9.628	0.19378	-0.6303	-0.38755	-0.1663	0.21711
30	9.7771	9.916	10.072	0.10111	9.1231	9.435	9.7576	0.24656	-0.852	-0.48096	-0.0258	0.30766
50	9.7516	9.9135	10.026	0.092911	8.9767	9.4003	9.7787	0.33547	-0.8879	-0.5132	-0.2343	0.29434

Device Test: 15.116 VOL_EN_10MA(_EVEL|VOL/EN1/7/3/0/0/10/@VOL_EN_10MA)

TID vs Result Stats

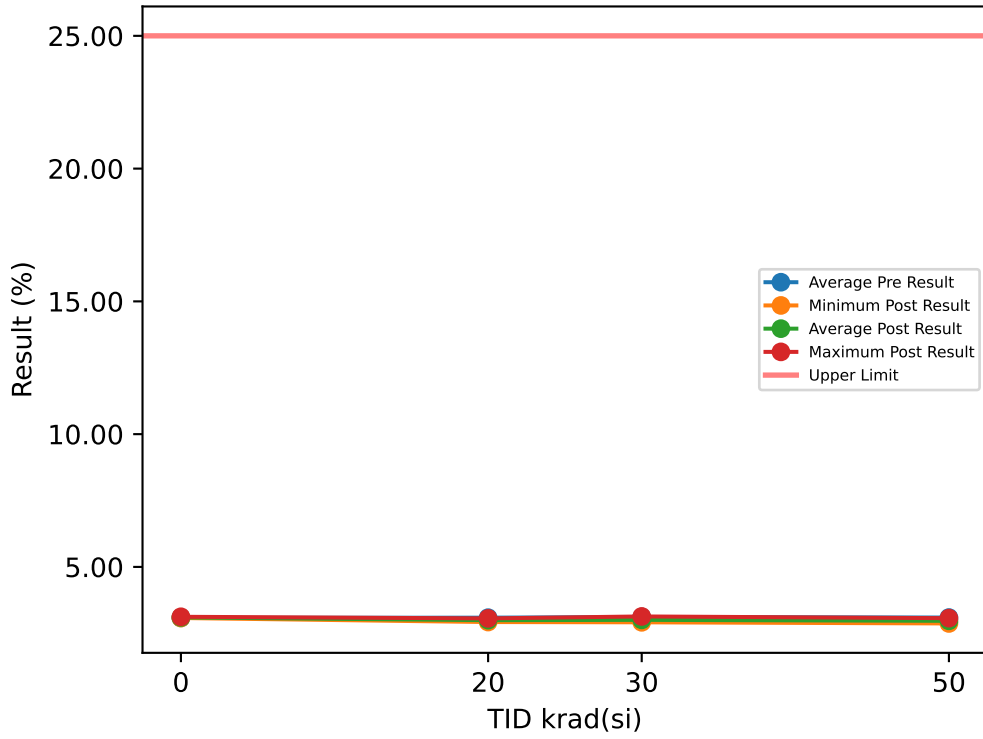

Test Results (Upper Limit = 25.0 (%))

Serial #	krad(si)	Exposure Conditions	Pre Result	Post Result	Delta
1	20	Bias	3.0782	2.9326	-0.1456
2	20	Bias	3.0869	2.9451	-0.1418
3	20	Bias	3.1224	2.9821	-0.1403
4	20	Bias	3.0606	2.9238	-0.1368
5	20	Bias	3.0888	2.9542	-0.1346
6	20	Unbiased	3.1192	3.0613	-0.0579
7	20	Unbiased	3.1029	3.0555	-0.0474
8	20	Unbiased	3.0338	2.9852	-0.0486
9	20	Unbiased	3.0896	3.0422	-0.0474
10	20	Unbiased	3.106	3.0601	-0.0459
11	30	Bias	3.144	2.9396	-0.2044
12	30	Bias	3.1424	2.969	-0.1734
13	30	Bias	3.122	2.974	-0.148
14	30	Bias	3.0854	2.9504	-0.135
15	30	Bias	3.1926	2.9138	-0.2788
16	30	Unbiased	3.084	3.1351	0.0511
17	30	Unbiased	3.0637	3.0285	-0.0352
18	30	Unbiased	3.0856	3.0136	-0.072
19	30	Unbiased	3.1556	3.0353	-0.1203
20	30	Unbiased	3.0624	3.104	0.0416
21	50	Bias	3.0939	2.8855	-0.2084
22	50	Bias	3.0999	2.9086	-0.1913
23	50	Bias	3.1021	2.9177	-0.1844
24	50	Bias	3.0884	2.9181	-0.1703
25	50	Bias	3.0601	2.8708	-0.1893
26	50	Unbiased	3.0696	3.0141	-0.0555
27	50	Unbiased	3.0716	3.015	-0.0566
28	50	Unbiased	3.1275	3.0663	-0.0612
29	50	Unbiased	3.1307	3.0698	-0.0609
30	50	Unbiased	3.0894	3.03	-0.0594
31	0	Correlation	3.1202	3.1222	0.002
32	0	Correlation	3.0726	3.0753	0.0027
33	0	Correlation	3.0832	3.0855	0.0023
34	0	Correlation	3.0468	3.1084	0.0616

TID vs Post - Pre Exposure Delta

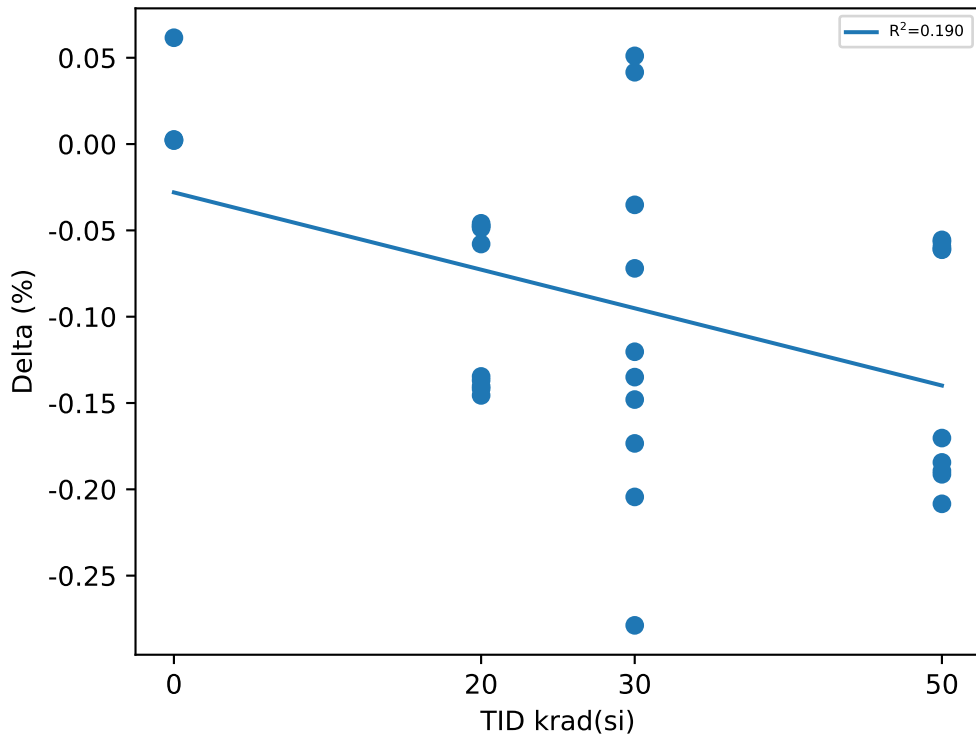

Test Statistics (%)

krad(si)	Pre Exposure Min	Pre Exposure Avg	Pre Exposure Max	Pre Exposure Std	Post Exposure Min	Post Exposure Avg	Post Exposure Max	Post Exposure Std	Min Delta	Avg Delta	Max Delta	Std Delta
0	3.0468	3.0807	3.1202	0.030448	3.0753	3.0979	3.1222	0.021333	0.002	0.01715	0.0616	0.029635
20	3.0338	3.0888	3.1224	0.026842	2.9238	2.9942	3.0613	0.055674	-0.1456	-0.09463	-0.0459	0.047829
30	3.0624	3.1138	3.1926	0.043964	2.9138	3.0063	3.1351	0.071559	-0.2788	-0.10744	0.0511	0.10515
50	3.0601	3.0933	3.1307	0.023247	2.8708	2.9696	3.0698	0.076726	-0.2084	-0.12373	-0.0555	0.069155

Device Test: 15.117 VOL_EN_10MA(_EVEL|VOL/EN2/7/3/0/0/10/@VOL_EN_10MA)

TID vs Result Stats

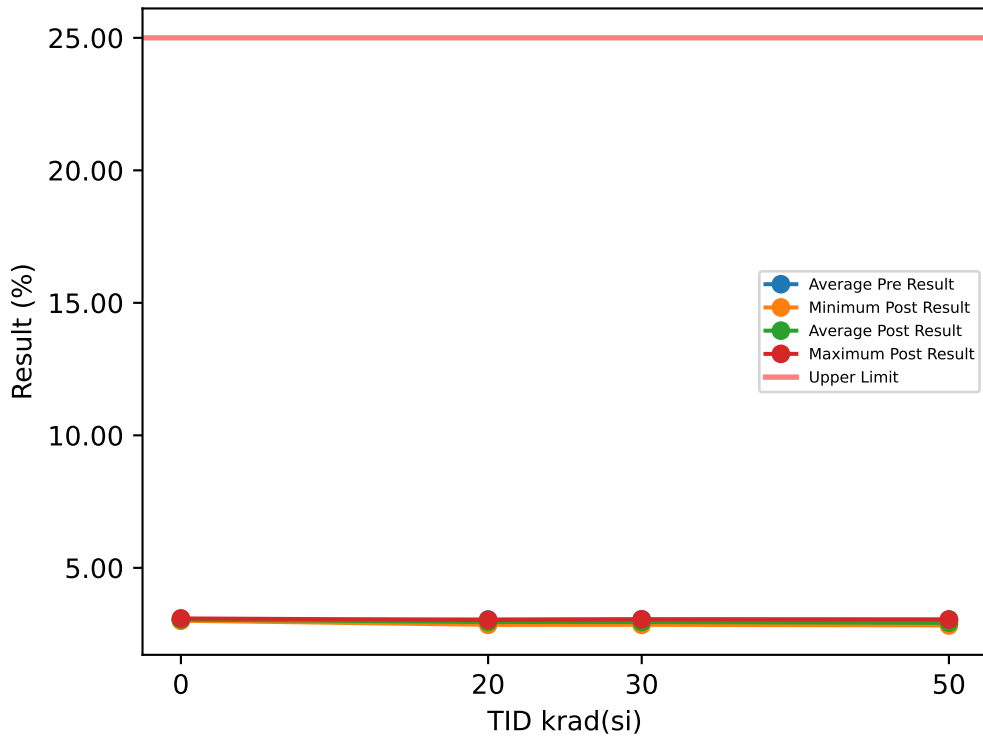

Test Results (Upper Limit = 25.0 (%))

Serial #	krad(si)	Exposure Conditions	Pre Result	Post Result	Delta
1	20	Bias	3.0703	2.9231	-0.1472
2	20	Bias	3.0754	2.9313	-0.1441
3	20	Bias	3.115	2.9746	-0.1404
4	20	Bias	2.98	2.8484	-0.1316
5	20	Bias	3.0321	2.9024	-0.1297
6	20	Unbiased	3.0778	3.0212	-0.0566
7	20	Unbiased	3.0678	3.0207	-0.0471
8	20	Unbiased	3.0856	3.0354	-0.0502
9	20	Unbiased	3.0105	2.965	-0.0455
10	20	Unbiased	2.9949	2.9516	-0.0433
11	30	Bias	3.1071	2.9225	-0.1846
12	30	Bias	3.1326	2.9344	-0.1982
13	30	Bias	3.1081	2.9641	-0.144
14	30	Bias	3.0138	2.9352	-0.0786
15	30	Bias	3.1101	2.8493	-0.2608
16	30	Unbiased	3.0022	3.0549	0.0527
17	30	Unbiased	2.9952	2.9506	-0.0446
18	30	Unbiased	3.0082	2.9469	-0.0613
19	30	Unbiased	3.0678	2.9617	-0.1061
20	30	Unbiased	3.0414	3.0197	-0.0217
21	50	Bias	3.0493	2.8628	-0.1865
22	50	Bias	3.0505	2.8658	-0.1847
23	50	Bias	3.0055	2.8701	-0.1354
24	50	Bias	3.0261	2.8323	-0.1938
25	50	Bias	3.0141	2.8262	-0.1879
26	50	Unbiased	3.0356	2.9794	-0.0562
27	50	Unbiased	3.043	2.9835	-0.0595
28	50	Unbiased	3.0254	2.9651	-0.0603
29	50	Unbiased	3.1163	3.0535	-0.0628
30	50	Unbiased	3.0786	3.019	-0.0596
31	0	Correlation	3.025	3.0263	0.0013
32	0	Correlation	3.0027	3.0044	0.0017
33	0	Correlation	3.0711	3.0735	0.0024
34	0	Correlation	3.0189	3.0925	0.0736

TID vs Post - Pre Exposure Delta

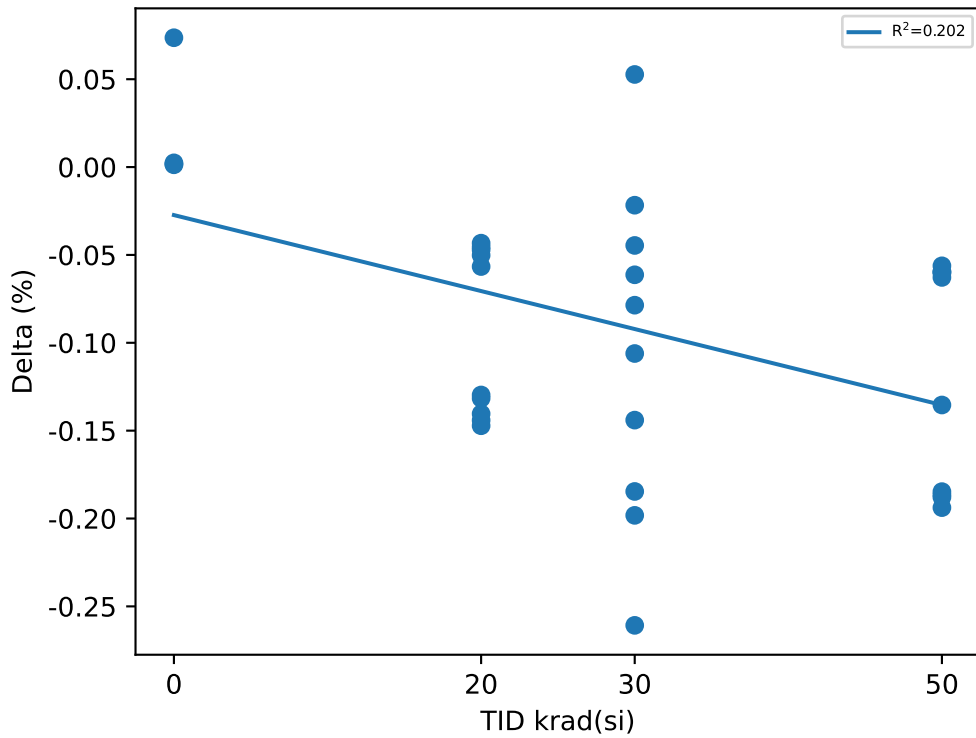

Test Statistics (%)

krad(si)	Pre Exposure Min	Pre Exposure Avg	Pre Exposure Max	Pre Exposure Std	Post Exposure Min	Post Exposure Avg	Post Exposure Max	Post Exposure Std	Min Delta	Avg Delta	Max Delta	Std Delta
0	3.0027	3.0294	3.0711	0.029334	3.0044	3.0492	3.0925	0.040812	0.0013	0.01975	0.0736	0.035903
20	2.98	3.0509	3.115	0.044029	2.8484	2.9574	3.0354	0.058984	-0.1472	-0.09357	-0.0433	0.047865
30	2.9952	3.0587	3.1326	0.052767	2.8493	2.9539	3.0549	0.055189	-0.2608	-0.10472	0.0527	0.093619
50	3.0055	3.0444	3.1163	0.032672	2.8262	2.9258	3.0535	0.083049	-0.1938	-0.11867	-0.0562	0.064204

Device Test: 15.118 VOL_EN_10MA(_EVEL|VOL/EN3/7/3/0/0/10/@VOL_EN_10MA)

TID vs Result Stats

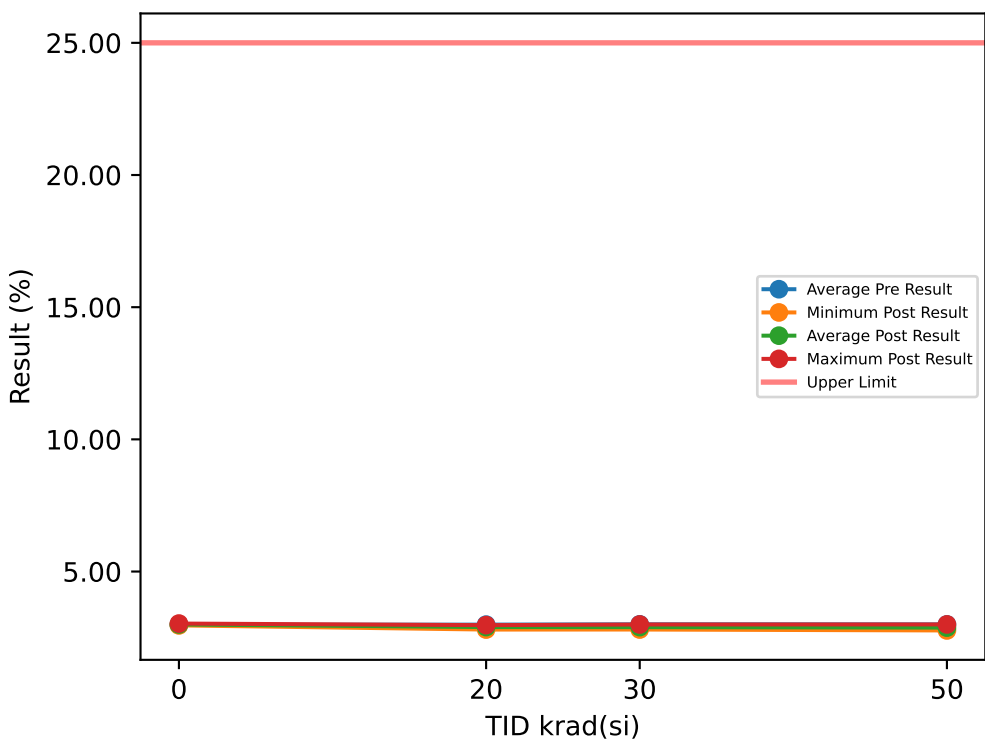

Test Results (Upper Limit = 25.0 (%))

Serial #	krad(si)	Exposure Conditions	Pre Result	Post Result	Delta
1	20	Bias	3.0107	2.8638	-0.1469
2	20	Bias	3.0284	2.8852	-0.1432
3	20	Bias	3.0503	2.9103	-0.14
4	20	Bias	2.9345	2.8045	-0.13
5	20	Bias	2.9694	2.8414	-0.128
6	20	Unbiased	3.0068	2.9511	-0.0557
7	20	Unbiased	2.9969	2.9508	-0.0461
8	20	Unbiased	3.0221	2.972	-0.0501
9	20	Unbiased	2.9565	2.9107	-0.0458
10	20	Unbiased	2.9427	2.8989	-0.0438
11	30	Bias	3.0596	2.8635	-0.1961
12	30	Bias	3.0677	2.8863	-0.1814
13	30	Bias	3.0399	2.8981	-0.1418
14	30	Bias	2.9696	2.8679	-0.1017
15	30	Bias	3.0511	2.806	-0.2451
16	30	Unbiased	2.9476	2.9966	0.049
17	30	Unbiased	2.9405	2.8965	-0.044
18	30	Unbiased	2.9485	2.8921	-0.0564
19	30	Unbiased	3.0067	2.9024	-0.1043
20	30	Unbiased	2.9994	2.9573	-0.0421
21	50	Bias	3.0093	2.8191	-0.1902
22	50	Bias	3.0108	2.8255	-0.1853
23	50	Bias	2.9532	2.8278	-0.1254
24	50	Bias	2.9954	2.7773	-0.2181
25	50	Bias	2.9576	2.771	-0.1866
26	50	Unbiased	2.9988	2.9413	-0.0575
27	50	Unbiased	3.013	2.9521	-0.0609
28	50	Unbiased	2.9815	2.9212	-0.0603
29	50	Unbiased	3.0613	2.9988	-0.0625
30	50	Unbiased	3.0136	2.9538	-0.0598
31	0	Correlation	2.9726	2.973	0.0004
32	0	Correlation	2.9625	2.9624	-0.0001
33	0	Correlation	3.0189	3.0201	0.0012
34	0	Correlation	2.9824	3.0323	0.0499

TID vs Post - Pre Exposure Delta

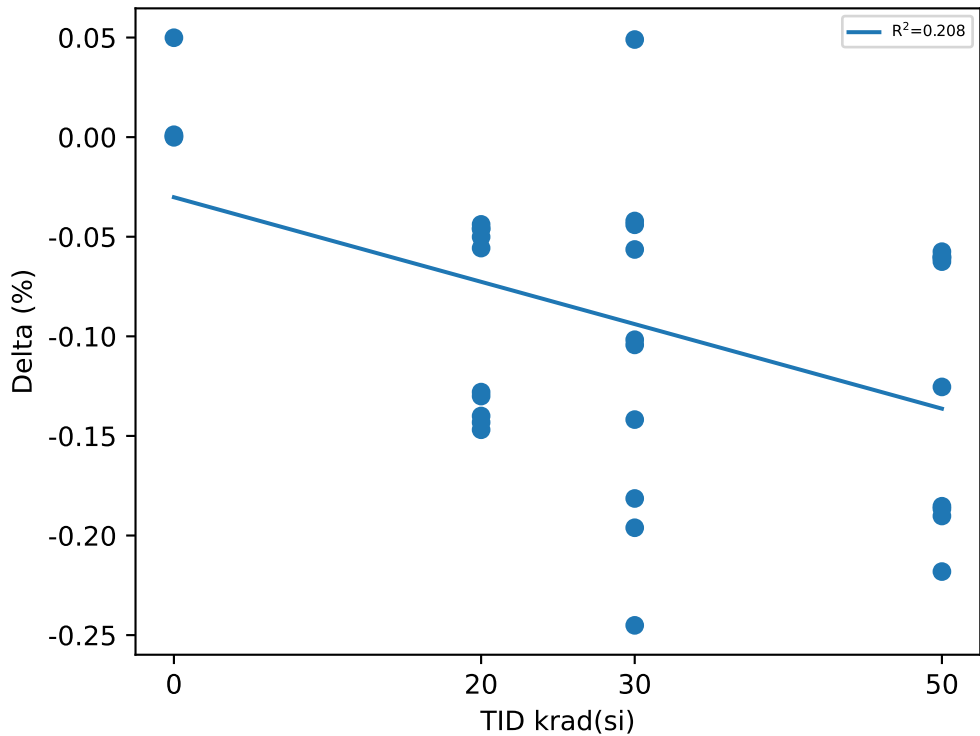

Test Statistics (%)

krad(si)	Pre Exposure Min	Pre Exposure Avg	Pre Exposure Max	Pre Exposure Std	Post Exposure Min	Post Exposure Avg	Post Exposure Max	Post Exposure Std	Min Delta	Avg Delta	Max Delta	Std Delta
0	2.9625	2.9841	3.0189	0.024581	2.9624	2.997	3.0323	0.034413	-0.0001	0.01285	0.0499	0.024706
20	2.9345	2.9918	3.0503	0.039058	2.8045	2.8989	2.972	0.052354	-0.1469	-0.09296	-0.0438	0.047502
30	2.9405	3.0031	3.0677	0.049613	2.806	2.8967	2.9966	0.051612	-0.2451	-0.10639	0.049	0.087474
50	2.9532	2.9994	3.0613	0.031028	2.771	2.8788	2.9988	0.08302	-0.2181	-0.12066	-0.0575	0.067634

Device Test: 15.119 VOL_EN_10MA(_EVEL|VOL/EN4/7/3/0/0/10/@VOL_EN_10MA)

TID vs Result Stats

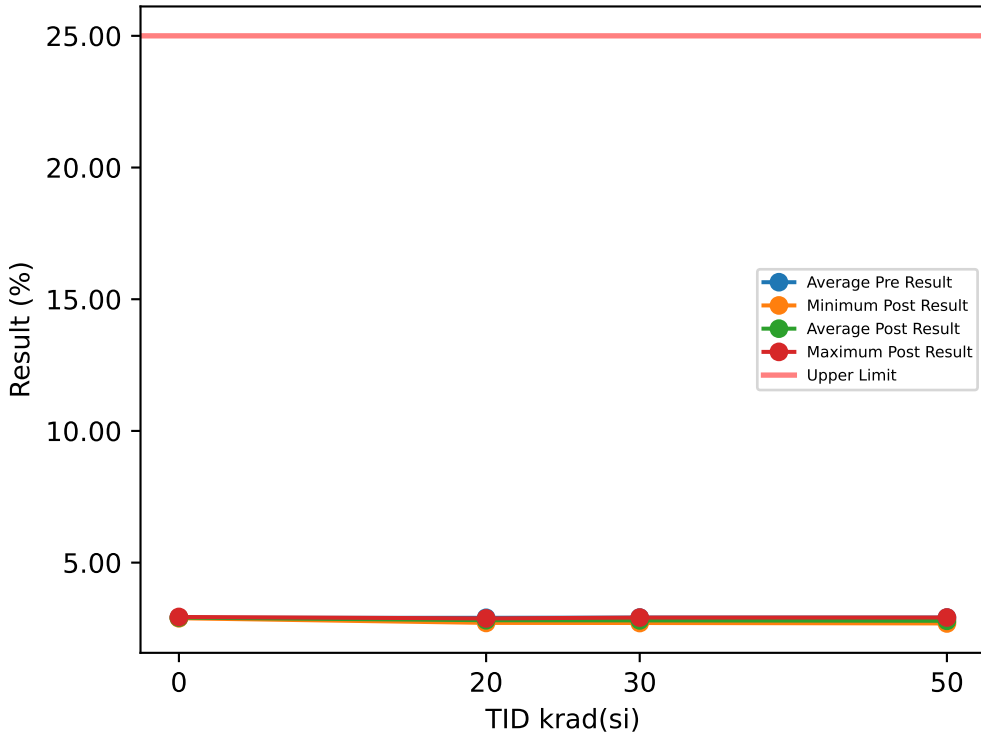

Test Results (Upper Limit = 25.0 (%))

Serial #	krad(si)	Exposure Conditions	Pre Result	Post Result	Delta
1	20	Bias	2.924	2.7785	-0.1455
2	20	Bias	2.9345	2.7927	-0.1418
3	20	Bias	2.9569	2.8167	-0.1402
4	20	Bias	2.8396	2.7105	-0.1291
5	20	Bias	2.8997	2.7711	-0.1286
6	20	Unbiased	2.9369	2.8816	-0.0553
7	20	Unbiased	2.9215	2.8747	-0.0468
8	20	Unbiased	2.9217	2.8721	-0.0496
9	20	Unbiased	2.865	2.8204	-0.0446
10	20	Unbiased	2.8547	2.8121	-0.0426
11	30	Bias	2.9715	2.7685	-0.203
12	30	Bias	2.9818	2.7972	-0.1846
13	30	Bias	2.9558	2.8124	-0.1434
14	30	Bias	2.8688	2.7836	-0.0852
15	30	Bias	2.9681	2.707	-0.2611
16	30	Unbiased	2.8601	2.9136	0.0535
17	30	Unbiased	2.8414	2.8093	-0.0321
18	30	Unbiased	2.8548	2.7929	-0.0619
19	30	Unbiased	2.9247	2.8082	-0.1165
20	30	Unbiased	2.9106	2.8754	-0.0352
21	50	Bias	2.9239	2.7298	-0.1941
22	50	Bias	2.921	2.739	-0.182
23	50	Bias	2.8656	2.7361	-0.1295
24	50	Bias	2.9106	2.6904	-0.2202
25	50	Bias	2.893	2.7042	-0.1888
26	50	Unbiased	2.9011	2.8445	-0.0566
27	50	Unbiased	2.9085	2.848	-0.0605
28	50	Unbiased	2.9026	2.8411	-0.0615
29	50	Unbiased	2.9793	2.9167	-0.0626
30	50	Unbiased	2.9226	2.8611	-0.0615
31	0	Correlation	2.8881	2.8881	0
32	0	Correlation	2.8878	2.8874	-0.0004
33	0	Correlation	2.9372	2.9373	0.0001
34	0	Correlation	2.9016	2.9369	0.0353

TID vs Post - Pre Exposure Delta

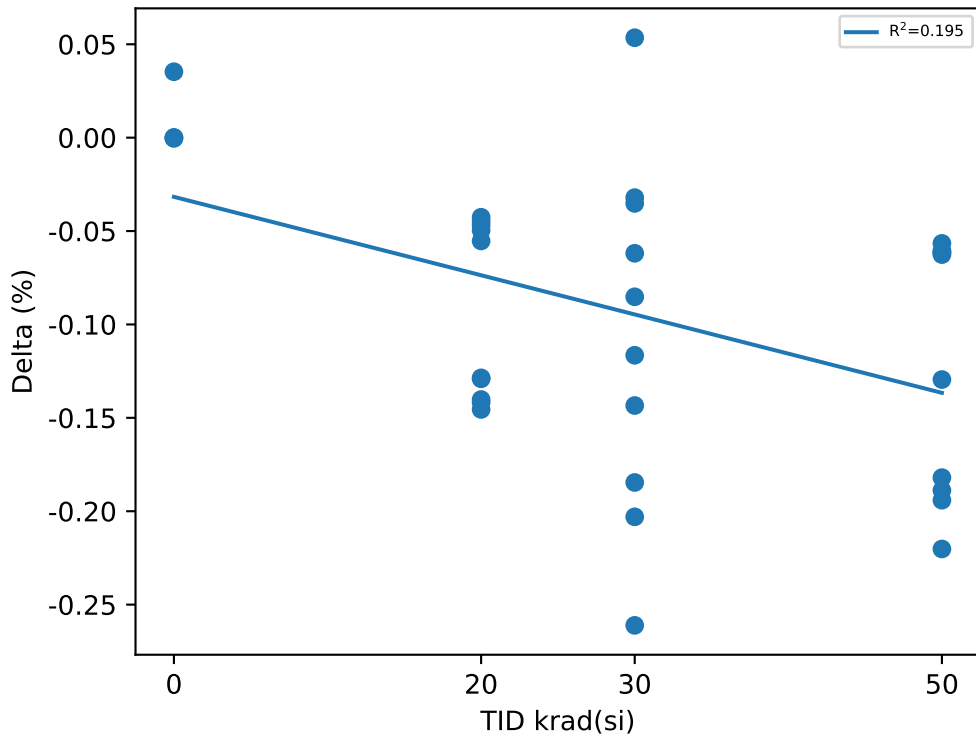

Test Statistics (%)

krad(si)	Pre Exposure Min	Pre Exposure Avg	Pre Exposure Max	Pre Exposure Std	Post Exposure Min	Post Exposure Avg	Post Exposure Max	Post Exposure Std	Min Delta	Avg Delta	Max Delta	Std Delta
0	2.8878	2.9037	2.9372	0.023258	2.8874	2.9124	2.9373	0.028494	-0.0004	0.00875	0.0353	0.017701
20	2.8396	2.9055	2.9569	0.039337	2.7105	2.813	2.8816	0.053685	-0.1455	-0.09241	-0.0426	0.04744
30	2.8414	2.9138	2.9818	0.054187	2.707	2.8068	2.9136	0.056177	-0.2611	-0.10695	0.0535	0.093947
50	2.8656	2.9128	2.9793	0.029046	2.6904	2.7911	2.9167	0.0792	-0.2202	-0.12173	-0.0566	0.068205

Device Test: 15.12 ILKG_UP_DOWN(_LEAKAGE|DOWN/DOWNb//3/0/0/0/@ILKG_UP_DOWN)

TID vs Result Stats

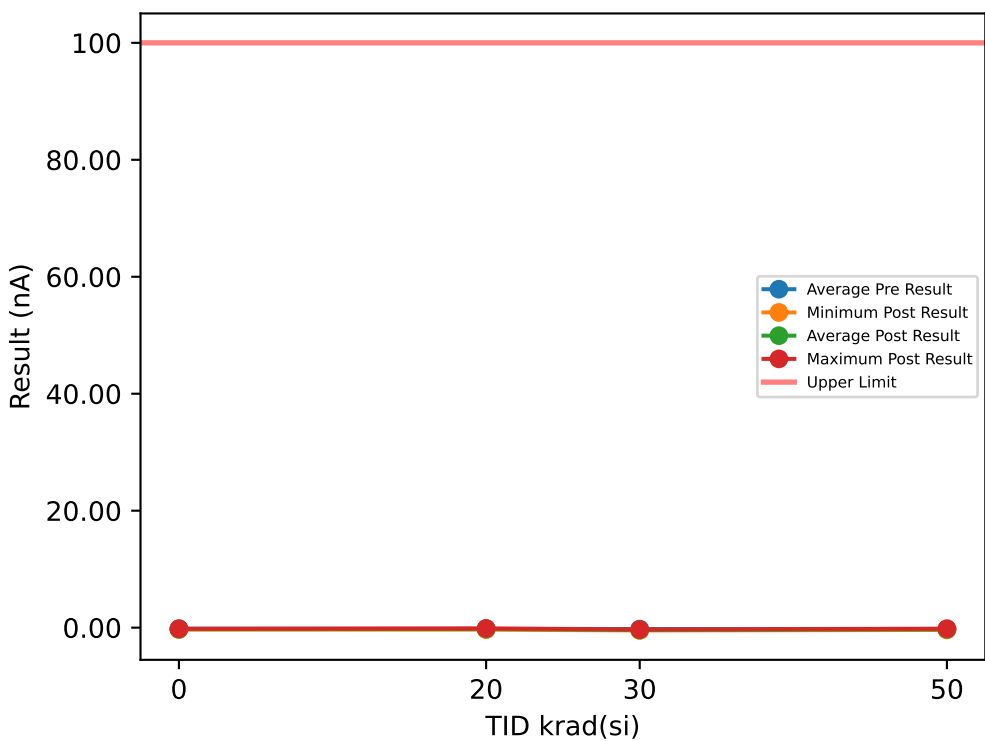

Test Results (Upper Limit = 100.0 (nA))

Serial #	krad(si)	Exposure Conditions	Pre Result	Post Result	Delta
1	20	Bias	-0.4111	-0.1426	0.2685
2	20	Bias	-0.2581	-0.1644	0.0937
3	20	Bias	-0.0364	-0.2893	-0.2529
4	20	Bias	-0.1519	-0.2518	-0.0999
5	20	Bias	-0.23	-0.3424	-0.1124
6	20	Unbiased	-0.102	-0.1238	-0.0218
7	20	Unbiased	-0.1582	-0.2737	-0.1155
8	20	Unbiased	-0.2612	-0.1519	0.1093
9	20	Unbiased	-0.2675	-0.2924	-0.0249
10	20	Unbiased	-0.3486	-0.1426	0.206
11	30	Bias	-0.3205	-0.3484	-0.0279
12	30	Bias	-0.1832	-0.3577	-0.1745
13	30	Bias	-0.2706	-0.3671	-0.0965
14	30	Bias	-0.2487	-0.3109	-0.0622
15	30	Bias	-0.1551	-0.314	-0.1589
16	30	Unbiased	-0.2737	-0.4795	-0.2058
17	30	Unbiased	-0.1894	-0.4577	-0.2683
18	30	Unbiased	-0.3174	-0.4795	-0.1621
19	30	Unbiased	-0.2081	-0.4483	-0.2402
20	30	Unbiased	-0.2237	-0.4296	-0.2059
21	50	Bias	-0.1832	-0.3702	-0.187
22	50	Bias	-0.2768	-0.3921	-0.1153
23	50	Bias	-0.2799	-0.3421	-0.0622
24	50	Bias	-0.2706	-0.2734	-0.0028
25	50	Bias	-0.23	-0.1925	0.0375
26	50	Unbiased	-0.2987	-0.1738	0.1249
27	50	Unbiased	-0.2456	-0.3237	-0.0781
28	50	Unbiased	-0.2862	-0.3018	-0.0156
29	50	Unbiased	-0.2862	-0.1988	0.0874
30	50	Unbiased	-0.2893	-0.3237	-0.0344
31	0	Correlation	-0.2706	-0.1863	0.0843
32	0	Correlation	-0.0895	-0.2768	-0.1873
33	0	Correlation	-0.1644	-0.3268	-0.1624
34	0	Correlation	-0.23	-0.2362	-0.0062

TID vs Post - Pre Exposure Delta

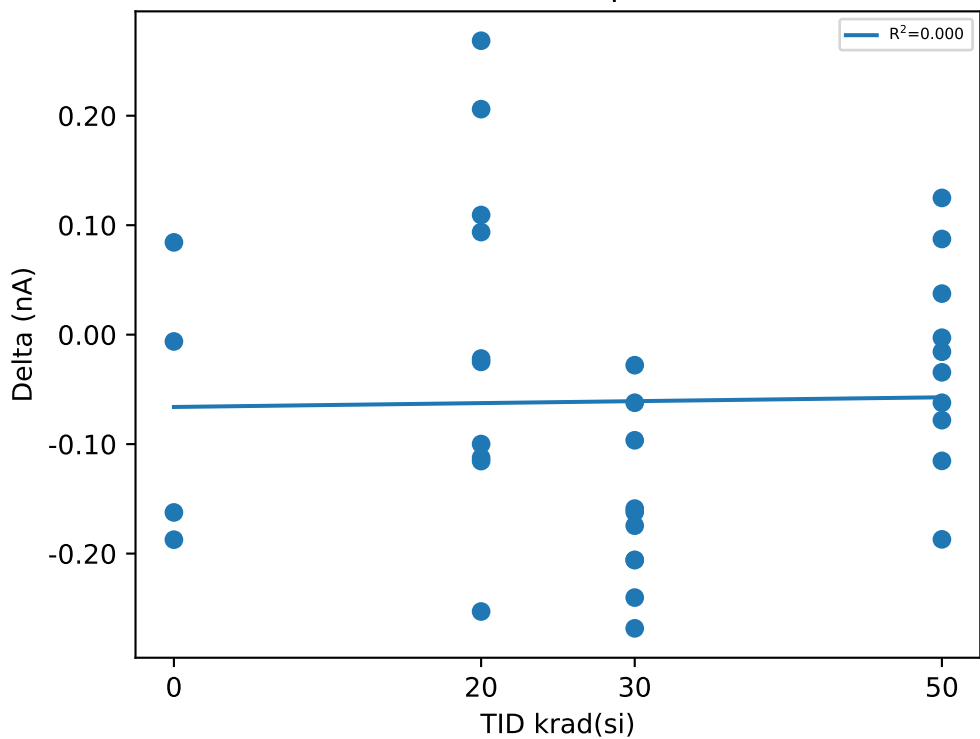

Test Statistics (nA)

krad(si)	Pre Exposure Min	Pre Exposure Avg	Pre Exposure Max	Pre Exposure Std	Post Exposure Min	Post Exposure Avg	Post Exposure Max	Post Exposure Std	Min Delta	Avg Delta	Max Delta	Std Delta
0	-0.2706	-0.18862	-0.0895	0.079256	-0.3268	-0.25653	-0.1863	0.059706	-0.1873	-0.0679	0.0843	0.1293
20	-0.4111	-0.2225	-0.0364	0.11284	-0.3424	-0.21749	-0.1238	0.080155	-0.2529	0.00501	0.2685	0.16194
30	-0.3205	-0.23904	-0.1551	0.056654	-0.4795	-0.39927	-0.3109	0.066702	-0.2683	-0.16023	-0.0279	0.077193
50	-0.2987	-0.26465	-0.1832	0.035448	-0.3921	-0.28921	-0.1738	0.077156	-0.187	-0.02456	0.1249	0.093261

Device Test: 15.120 VOL_SEQ_DONE_10MA(_EVEL|VOL/SEQ_DONE/7/3/0/0/10/@VOL_SEQ_DONE_10MA)

TID vs Result Stats

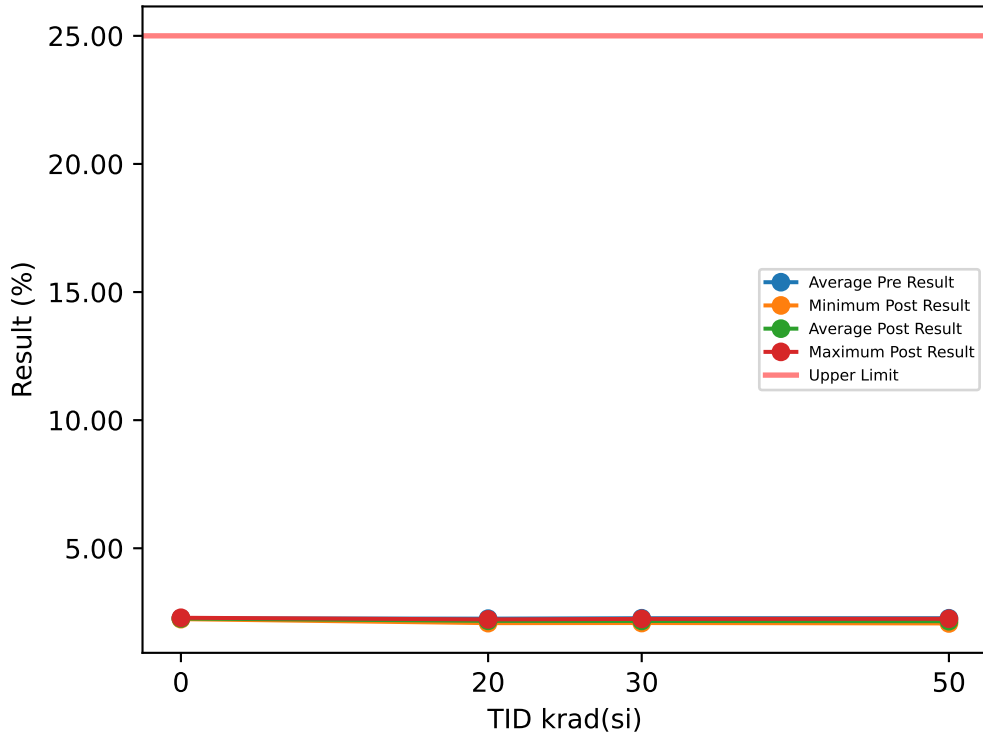

Test Results (Upper Limit = 25.0 (%))

Serial #	krad(si)	Exposure Conditions	Pre Result	Post Result	Delta
1	20	Bias	2.276	2.1371	-0.1389
2	20	Bias	2.2829	2.1462	-0.1367
3	20	Bias	2.3047	2.1724	-0.1323
4	20	Bias	2.2026	2.0774	-0.1252
5	20	Bias	2.2508	2.1304	-0.1204
6	20	Unbiased	2.2713	2.2225	-0.0488
7	20	Unbiased	2.2648	2.2233	-0.0415
8	20	Unbiased	2.2583	2.214	-0.0443
9	20	Unbiased	2.2156	2.1754	-0.0402
10	20	Unbiased	2.2066	2.1675	-0.0391
11	30	Bias	2.2916	2.114	-0.1776
12	30	Bias	2.3175	2.1252	-0.1923
13	30	Bias	2.2977	2.1544	-0.1433
14	30	Bias	2.2388	2.1333	-0.1055
15	30	Bias	2.2942	2.0817	-0.2125
16	30	Unbiased	2.2168	2.2427	0.0259
17	30	Unbiased	2.2246	2.1691	-0.0555
18	30	Unbiased	2.259	2.1776	-0.0814
19	30	Unbiased	2.2641	2.2136	-0.0505
20	30	Unbiased	2.2886	2.2175	-0.0711
21	50	Bias	2.2894	2.1083	-0.1811
22	50	Bias	2.2795	2.1054	-0.1741
23	50	Bias	2.2414	2.0987	-0.1427
24	50	Bias	2.2517	2.0684	-0.1833
25	50	Bias	2.2506	2.0653	-0.1853
26	50	Unbiased	2.2534	2.1988	-0.0546
27	50	Unbiased	2.2759	2.2175	-0.0584
28	50	Unbiased	2.254	2.1967	-0.0573
29	50	Unbiased	2.308	2.2478	-0.0602
30	50	Unbiased	2.2844	2.228	-0.0564
31	0	Correlation	2.2427	2.244	0.0013
32	0	Correlation	2.2314	2.2327	0.0013
33	0	Correlation	2.2864	2.2873	0.0009
34	0	Correlation	2.2887	2.2738	-0.0149

TID vs Post - Pre Exposure Delta

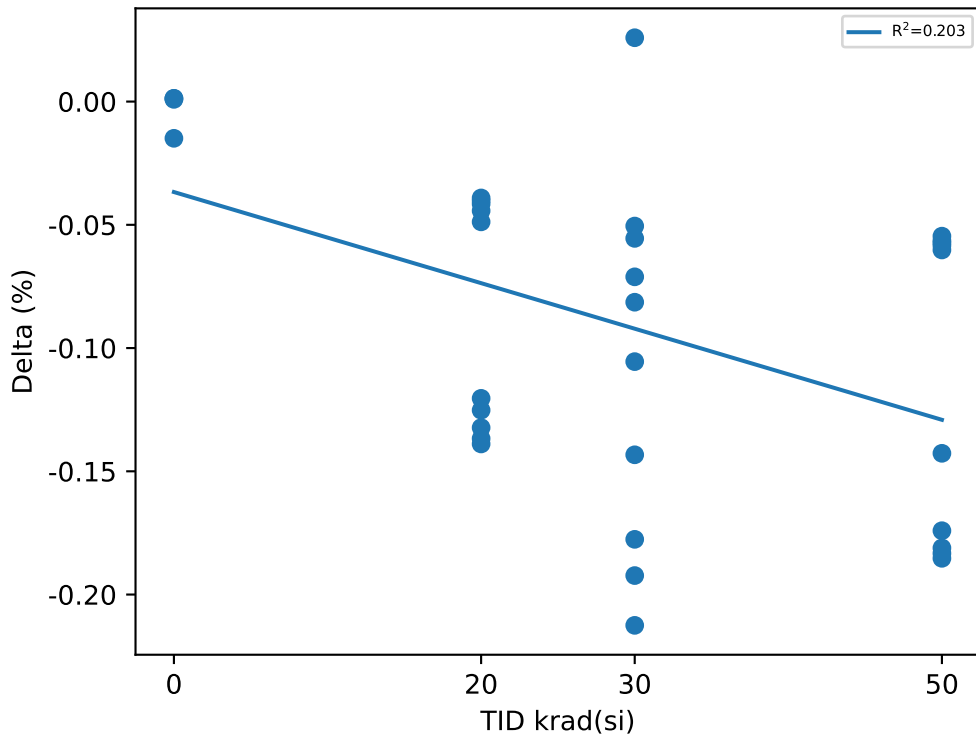

Test Statistics (%)

krad(si)	Pre Exposure Min	Pre Exposure Avg	Pre Exposure Max	Pre Exposure Std	Post Exposure Min	Post Exposure Avg	Post Exposure Max	Post Exposure Std	Min Delta	Avg Delta	Max Delta	Std Delta
0	2.2314	2.2623	2.2887	0.029534	2.2327	2.2595	2.2873	0.025402	-0.0149	-0.00285	0.0013	0.0080355
20	2.2026	2.2534	2.3047	0.03447	2.0774	2.1666	2.2233	0.04625	-0.1389	-0.08674	-0.0391	0.046699
30	2.2168	2.2693	2.3175	0.034054	2.0817	2.1629	2.2427	0.05113	-0.2125	-0.10638	0.0259	0.074653
50	2.2414	2.2688	2.308	0.021602	2.0653	2.1535	2.2478	0.070583	-0.1853	-0.11534	-0.0546	0.06223

Device Test: 15.121 VOL_PWRGD_10MA(_EVEL|VOL/PWRGD/7/3/0/0/10/@VOL_PWRGD_10MA)

TID vs Result Stats

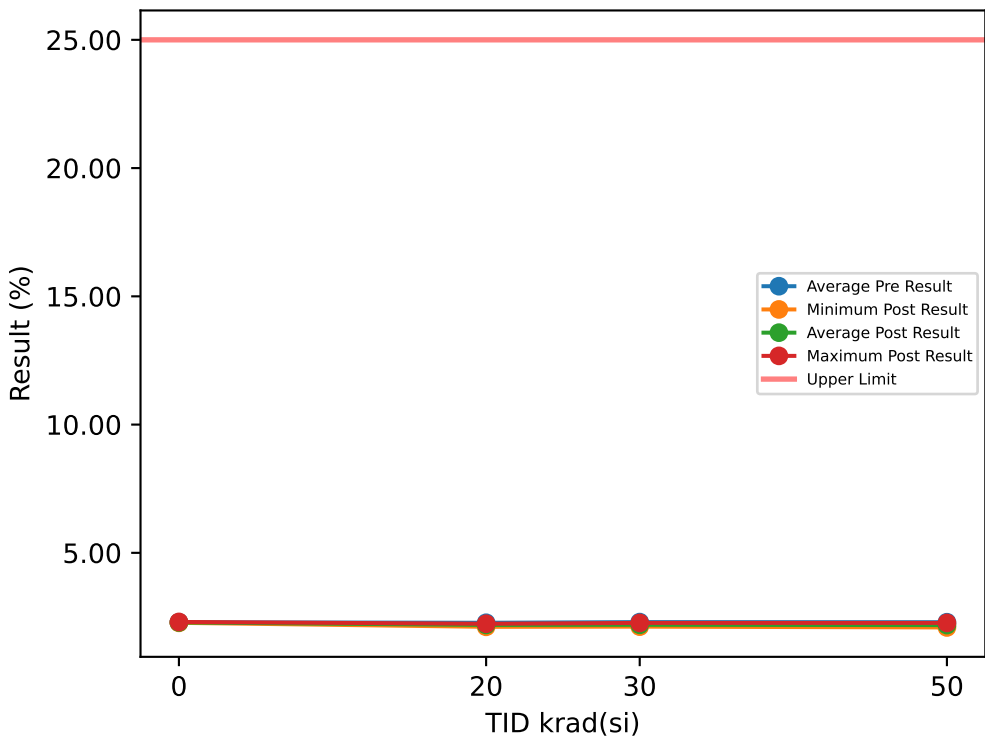

Test Results (Upper Limit = 25.0 (%))

Serial #	krad(si)	Exposure Conditions	Pre Result	Post Result	Delta
1	20	Bias	2.2918	2.1555	-0.1363
2	20	Bias	2.2988	2.1648	-0.134
3	20	Bias	2.338	2.2075	-0.1305
4	20	Bias	2.2407	2.1154	-0.1253
5	20	Bias	2.2528	2.1363	-0.1165
6	20	Unbiased	2.2826	2.235	-0.0476
7	20	Unbiased	2.2681	2.2282	-0.0399
8	20	Unbiased	2.2677	2.2255	-0.0422
9	20	Unbiased	2.2451	2.2057	-0.0394
10	20	Unbiased	2.25	2.2117	-0.0383
11	30	Bias	2.3218	2.1342	-0.1876
12	30	Bias	2.3348	2.1593	-0.1755
13	30	Bias	2.3045	2.1768	-0.1277
14	30	Bias	2.2786	2.1459	-0.1327
15	30	Bias	2.3164	2.1228	-0.1936
16	30	Unbiased	2.2638	2.2676	0.0038
17	30	Unbiased	2.2676	2.2174	-0.0502
18	30	Unbiased	2.2955	2.2233	-0.0722
19	30	Unbiased	2.284	2.2531	-0.0309
20	30	Unbiased	2.3279	2.2408	-0.0871
21	50	Bias	2.313	2.1512	-0.1618
22	50	Bias	2.2983	2.1335	-0.1648
23	50	Bias	2.2582	2.121	-0.1372
24	50	Bias	2.2847	2.0909	-0.1938
25	50	Bias	2.2827	2.098	-0.1847
26	50	Unbiased	2.3206	2.2665	-0.0541
27	50	Unbiased	2.3014	2.2451	-0.0563
28	50	Unbiased	2.2634	2.2077	-0.0557
29	50	Unbiased	2.3253	2.2677	-0.0576
30	50	Unbiased	2.3021	2.2459	-0.0562
31	0	Correlation	2.2683	2.2709	0.0026
32	0	Correlation	2.2743	2.2764	0.0021
33	0	Correlation	2.3047	2.3058	0.0011
34	0	Correlation	2.3245	2.2905	-0.034

TID vs Post - Pre Exposure Delta

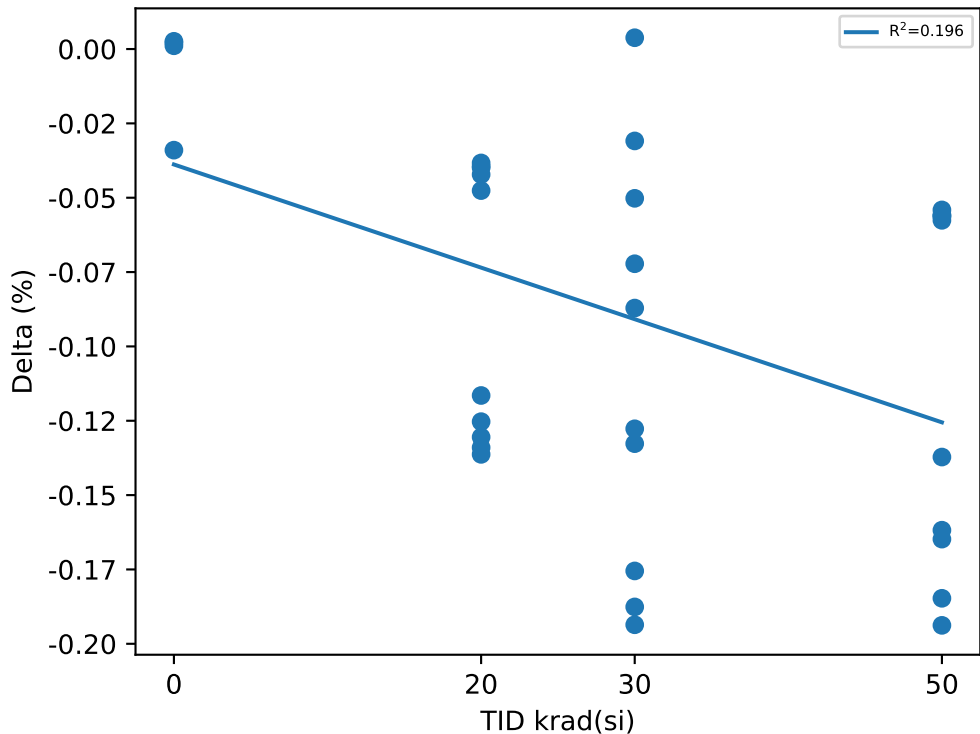

Test Statistics (%)

krad(si)	Pre Exposure Min	Pre Exposure Avg	Pre Exposure Max	Pre Exposure Std	Post Exposure Min	Post Exposure Avg	Post Exposure Max	Post Exposure Std	Min Delta	Avg Delta	Max Delta	Std Delta
0	2.2683	2.293	2.3245	0.026388	2.2709	2.2859	2.3058	0.015625	-0.034	-0.00705	0.0026	0.017977
20	2.2407	2.2736	2.338	0.030081	2.1154	2.1886	2.235	0.042192	-0.1363	-0.085	-0.0383	0.046241
30	2.2638	2.2995	2.3348	0.025486	2.1228	2.1941	2.2676	0.052668	-0.1936	-0.10537	0.0038	0.068841
50	2.2582	2.295	2.3253	0.022632	2.0909	2.1827	2.2677	0.071166	-0.1938	-0.11222	-0.0541	0.06108

Device Test: 15.122 VOL_EN_10MA(_EVEL|VOL/EN1/7/14/0/0/10/@VOL_EN_10MA)

TID vs Result Stats

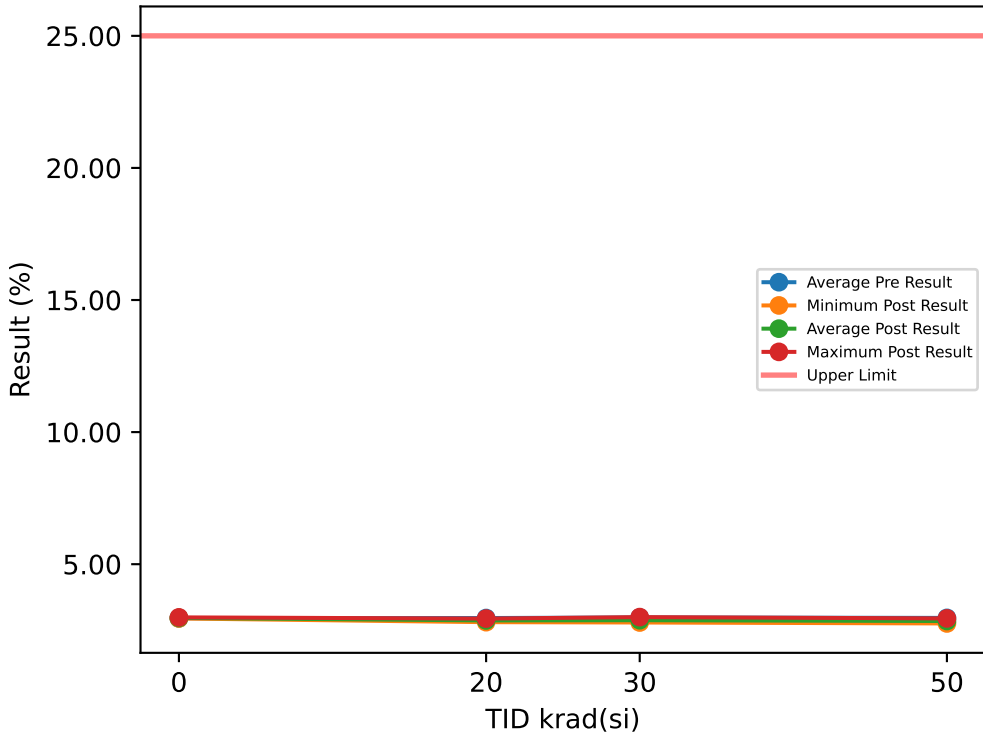

Test Results (Upper Limit = 25.0 (%))

Serial #	krad(si)	Exposure Conditions	Pre Result	Post Result	Delta
1	20	Bias	2.9556	2.8145	-0.1411
2	20	Bias	2.9613	2.8241	-0.1372
3	20	Bias	2.9925	2.8552	-0.1373
4	20	Bias	2.937	2.8053	-0.1317
5	20	Bias	2.9607	2.8315	-0.1292
6	20	Unbiased	2.9865	2.9311	-0.0554
7	20	Unbiased	2.9786	2.9338	-0.0448
8	20	Unbiased	2.9083	2.8626	-0.0457
9	20	Unbiased	2.9574	2.9139	-0.0435
10	20	Unbiased	2.9829	2.9405	-0.0424
11	30	Bias	3.01	2.8151	-0.1949
12	30	Bias	3.0086	2.8404	-0.1682
13	30	Bias	2.9915	2.8449	-0.1466
14	30	Bias	2.959	2.8242	-0.1348
15	30	Bias	3.0504	2.7926	-0.2578
16	30	Unbiased	2.9627	2.9972	0.0345
17	30	Unbiased	2.9316	2.9118	-0.0198
18	30	Unbiased	2.9555	2.8856	-0.0699
19	30	Unbiased	3.0248	2.9083	-0.1165
20	30	Unbiased	2.9329	2.9794	0.0465
21	50	Bias	2.9569	2.7617	-0.1952
22	50	Bias	2.9741	2.779	-0.1951
23	50	Bias	2.9742	2.797	-0.1772
24	50	Bias	2.9639	2.7956	-0.1683
25	50	Bias	2.9395	2.7566	-0.1829
26	50	Unbiased	2.941	2.891	-0.05
27	50	Unbiased	2.9511	2.9002	-0.0509
28	50	Unbiased	2.9979	2.9433	-0.0546
29	50	Unbiased	3	2.9473	-0.0527
30	50	Unbiased	2.9697	2.9149	-0.0548
31	0	Correlation	2.9858	2.9872	0.0014
32	0	Correlation	2.9438	2.9453	0.0015
33	0	Correlation	2.9564	2.9578	0.0014
34	0	Correlation	2.9186	2.9794	0.0608

TID vs Post - Pre Exposure Delta

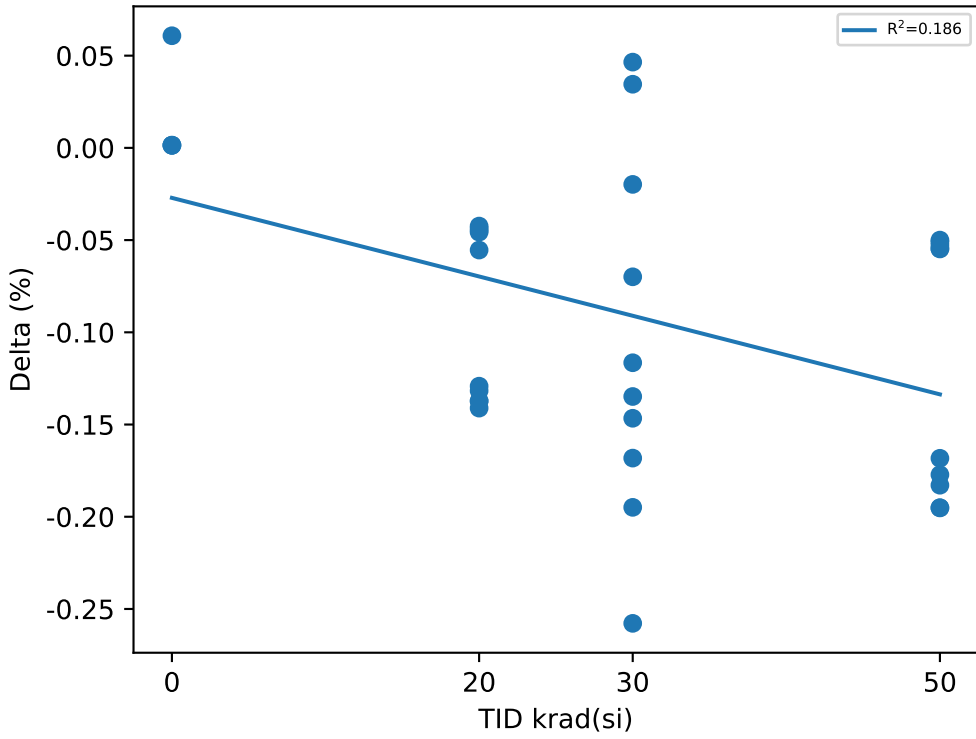

Test Statistics (%)

krad(si)	Pre Exposure Min	Pre Exposure Avg	Pre Exposure Max	Pre Exposure Std	Post Exposure Min	Post Exposure Avg	Post Exposure Max	Post Exposure Std	Min Delta	Avg Delta	Max Delta	Std Delta
0	2.9186	2.9512	2.9858	0.027939	2.9453	2.9674	2.9872	0.019293	0.0014	0.016275	0.0608	0.029683
20	2.9083	2.9621	2.9925	0.02542	2.8053	2.8712	2.9405	0.053556	-0.1411	-0.09083	-0.0424	0.047112
30	2.9316	2.9827	3.0504	0.040335	2.7926	2.88	2.9972	0.069301	-0.2578	-0.10275	0.0465	0.099458
50	2.9395	2.9668	3	0.020949	2.7566	2.8487	2.9473	0.077386	-0.1952	-0.11817	-0.05	0.069566

Device Test: 15.123 VOL_EN_10MA(_EVEL|VOL/EN2/7/14/0/0/10/@VOL_EN_10MA)

TID vs Result Stats

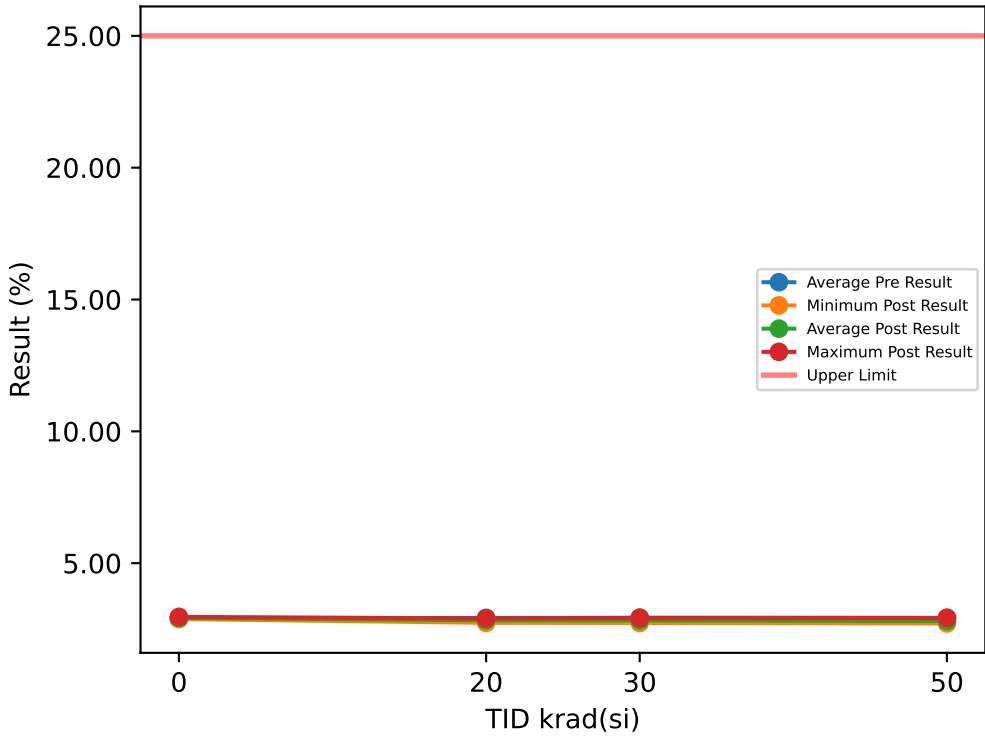

Test Results (Upper Limit = 25.0 (%))

Serial #	krad(si)	Exposure Conditions	Pre Result	Post Result	Delta
1	20	Bias	2.9451	2.8022	-0.1429
2	20	Bias	2.9481	2.8084	-0.1397
3	20	Bias	2.9802	2.8427	-0.1375
4	20	Bias	2.8631	2.7365	-0.1266
5	20	Bias	2.9061	2.7817	-0.1244
6	20	Unbiased	2.9444	2.8906	-0.0538
7	20	Unbiased	2.9436	2.8988	-0.0448
8	20	Unbiased	2.9538	2.9058	-0.048
9	20	Unbiased	2.8833	2.8419	-0.0414
10	20	Unbiased	2.879	2.8392	-0.0398
11	30	Bias	2.9731	2.7982	-0.1749
12	30	Bias	2.9966	2.8061	-0.1905
13	30	Bias	2.9772	2.832	-0.1452
14	30	Bias	2.8924	2.8081	-0.0843
15	30	Bias	2.9764	2.7324	-0.244
16	30	Unbiased	2.8841	2.9251	0.041
17	30	Unbiased	2.8688	2.8374	-0.0314
18	30	Unbiased	2.8826	2.8242	-0.0584
19	30	Unbiased	2.9442	2.8388	-0.1054
20	30	Unbiased	2.913	2.9014	-0.0116
21	50	Bias	2.9141	2.7392	-0.1749
22	50	Bias	2.9292	2.7392	-0.19
23	50	Bias	2.8836	2.7529	-0.1307
24	50	Bias	2.9058	2.7163	-0.1895
25	50	Bias	2.8966	2.714	-0.1826
26	50	Unbiased	2.9083	2.8577	-0.0506
27	50	Unbiased	2.924	2.8704	-0.0536
28	50	Unbiased	2.9056	2.8511	-0.0545
29	50	Unbiased	2.9827	2.9285	-0.0542
30	50	Unbiased	2.9556	2.9004	-0.0552
31	0	Correlation	2.9005	2.9013	0.0008
32	0	Correlation	2.8793	2.88	0.0007
33	0	Correlation	2.9449	2.9461	0.0012
34	0	Correlation	2.8897	2.964	0.0743

TID vs Post - Pre Exposure Delta

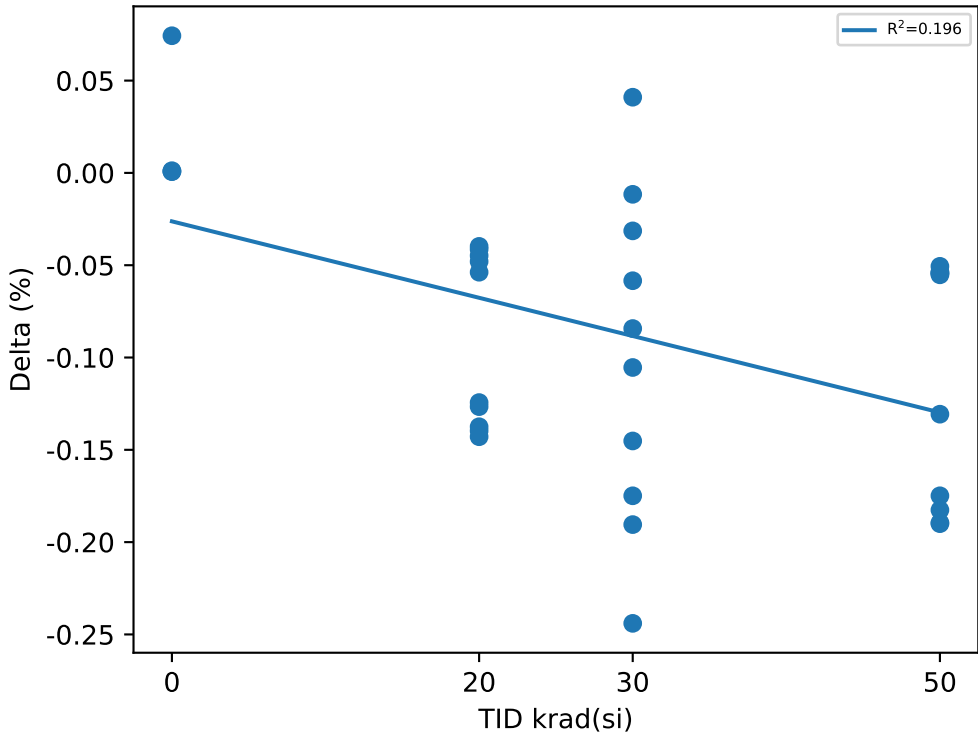

Test Statistics (%)

krad(si)	Pre Exposure Min	Pre Exposure Avg	Pre Exposure Max	Pre Exposure Std	Post Exposure Min	Post Exposure Avg	Post Exposure Max	Post Exposure Std	Min Delta	Avg Delta	Max Delta	Std Delta
0	2.8793	2.9036	2.9449	0.028862	2.88	2.9228	2.964	0.038878	0.0007	0.01925	0.0743	0.036701
20	2.8631	2.9247	2.9802	0.038843	2.7365	2.8348	2.9058	0.054391	-0.1429	-0.08989	-0.0398	0.047196
30	2.8688	2.9308	2.9966	0.047924	2.7324	2.8304	2.9251	0.053643	-0.244	-0.10047	0.041	0.08881
50	2.8836	2.9205	2.9827	0.029344	2.714	2.807	2.9285	0.082338	-0.19	-0.11358	-0.0506	0.065328

Device Test: 15.124 VOL_EN_10MA(_EVEL|VOL/EN3/7/14/0/0/10/@VOL_EN_10MA)

TID vs Result Stats

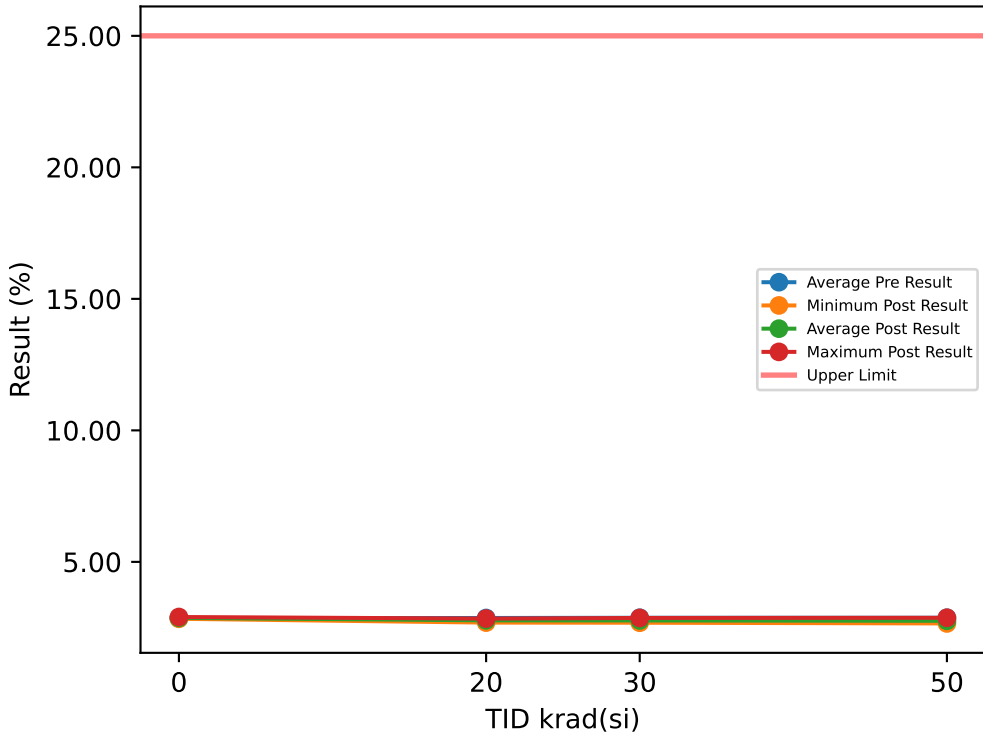

Test Results (Upper Limit = 25.0 (%))

Serial #	krad(si)	Exposure Conditions	Pre Result	Post Result	Delta
1	20	Bias	2.8872	2.7437	-0.1435
2	20	Bias	2.9011	2.7619	-0.1392
3	20	Bias	2.9175	2.7795	-0.138
4	20	Bias	2.8168	2.6909	-0.1259
5	20	Bias	2.8449	2.7219	-0.123
6	20	Unbiased	2.8768	2.8228	-0.054
7	20	Unbiased	2.8753	2.8307	-0.0446
8	20	Unbiased	2.891	2.8436	-0.0474
9	20	Unbiased	2.8298	2.7881	-0.0417
10	20	Unbiased	2.8261	2.7866	-0.0395
11	30	Bias	2.9236	2.74	-0.1836
12	30	Bias	2.9328	2.7567	-0.1761
13	30	Bias	2.9121	2.7682	-0.1439
14	30	Bias	2.8463	2.7438	-0.1025
15	30	Bias	2.9181	2.6863	-0.2318
16	30	Unbiased	2.8297	2.8677	0.038
17	30	Unbiased	2.8149	2.7829	-0.032
18	30	Unbiased	2.8228	2.7701	-0.0527
19	30	Unbiased	2.8839	2.7798	-0.1041
20	30	Unbiased	2.8678	2.8411	-0.0267
21	50	Bias	2.8727	2.6933	-0.1794
22	50	Bias	2.8885	2.6969	-0.1916
23	50	Bias	2.8319	2.71	-0.1219
24	50	Bias	2.8732	2.6624	-0.2108
25	50	Bias	2.8401	2.6588	-0.1813
26	50	Unbiased	2.8691	2.818	-0.0511
27	50	Unbiased	2.8927	2.8385	-0.0542
28	50	Unbiased	2.8607	2.8063	-0.0544
29	50	Unbiased	2.9291	2.8745	-0.0546
30	50	Unbiased	2.8915	2.8368	-0.0547
31	0	Correlation	2.8468	2.8474	0.0006
32	0	Correlation	2.8361	2.8359	-0.0002
33	0	Correlation	2.8943	2.895	0.0007
34	0	Correlation	2.8522	2.9045	0.0523

TID vs Post - Pre Exposure Delta

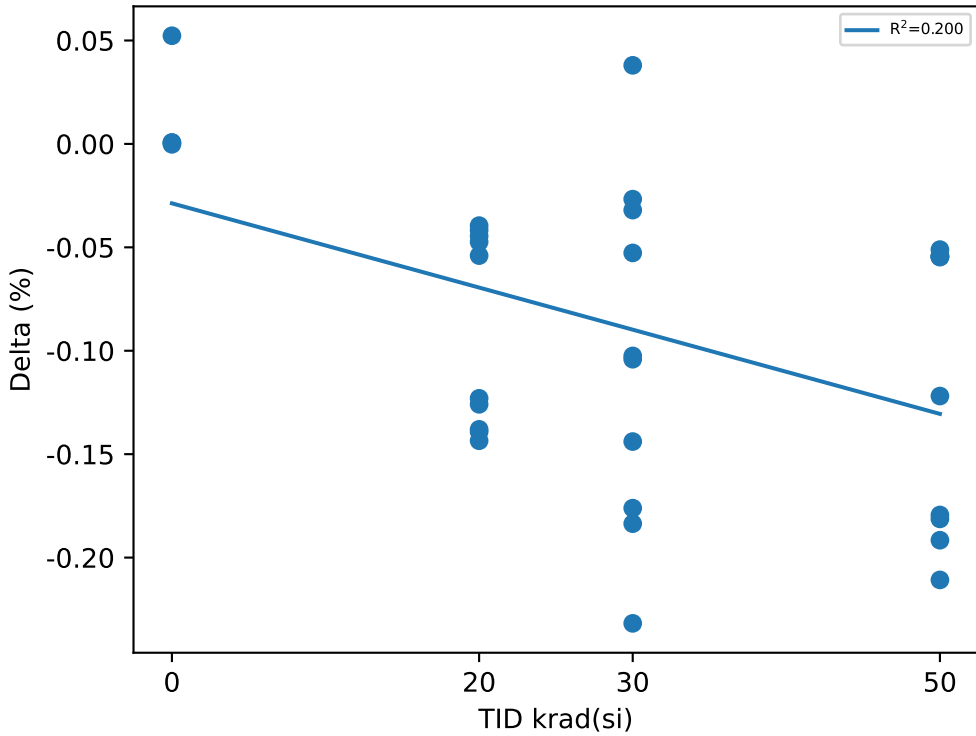

Test Statistics (%)

krad(si)	Pre Exposure Min	Pre Exposure Avg	Pre Exposure Max	Pre Exposure Std	Post Exposure Min	Post Exposure Avg	Post Exposure Max	Post Exposure Std	Min Delta	Avg Delta	Max Delta	Std Delta
0	2.8361	2.8573	2.8943	0.025526	2.8359	2.8707	2.9045	0.034092	-0.0002	0.01335	0.0523	0.02597
20	2.8168	2.8666	2.9175	0.034842	2.6909	2.777	2.8436	0.048791	-0.1435	-0.08968	-0.0395	0.047163
30	2.8149	2.8752	2.9328	0.045068	2.6863	2.7737	2.8677	0.0511	-0.2318	-0.10154	0.038	0.083902
50	2.8319	2.875	2.9291	0.027925	2.6588	2.7595	2.8745	0.082579	-0.2108	-0.1154	-0.0511	0.068614

Device Test: 15.125 VOL_EN_10MA(_EVEL|VOL/EN4/7/14/0/0/10/@VOL_EN_10MA)

TID vs Result Stats

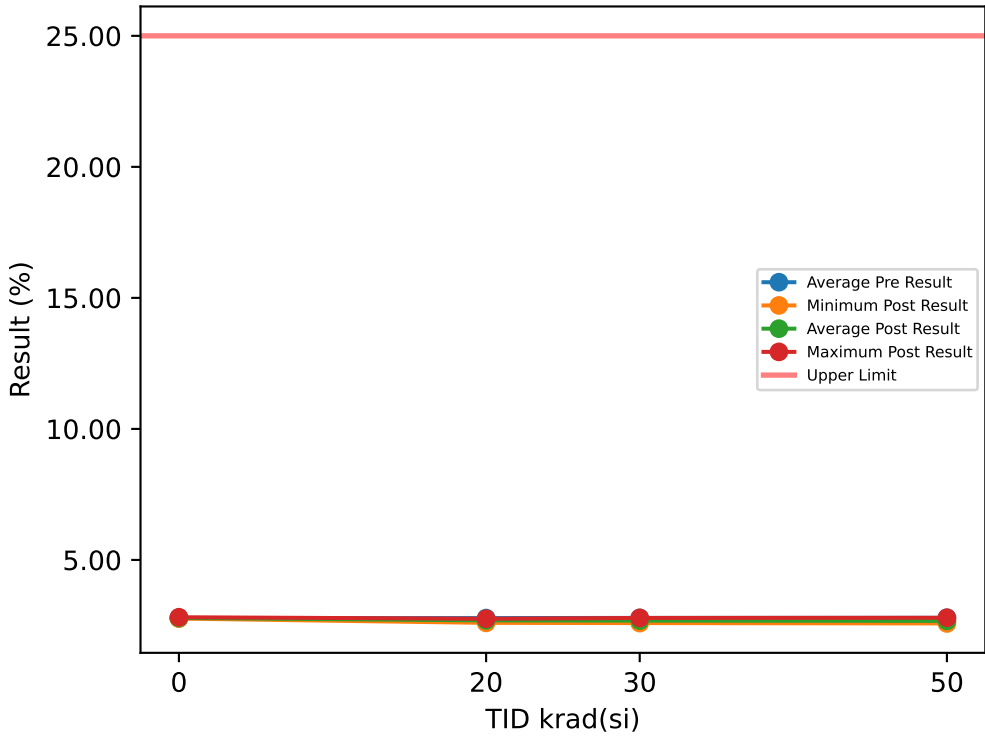

Test Results (Upper Limit = 25.0 (%))

Serial #	krad(si)	Exposure Conditions	Pre Result	Post Result	Delta
1	20	Bias	2.8018	2.6597	-0.1421
2	20	Bias	2.8092	2.6716	-0.1376
3	20	Bias	2.8252	2.6887	-0.1365
4	20	Bias	2.7238	2.5979	-0.1259
5	20	Bias	2.7747	2.6505	-0.1242
6	20	Unbiased	2.8062	2.753	-0.0532
7	20	Unbiased	2.7992	2.755	-0.0442
8	20	Unbiased	2.7934	2.7475	-0.0459
9	20	Unbiased	2.74	2.6997	-0.0403
10	20	Unbiased	2.7408	2.7016	-0.0392
11	30	Bias	2.8371	2.6478	-0.1893
12	30	Bias	2.8489	2.6696	-0.1793
13	30	Bias	2.8285	2.6842	-0.1443
14	30	Bias	2.7491	2.6602	-0.0889
15	30	Bias	2.8355	2.5901	-0.2454
16	30	Unbiased	2.7445	2.7856	0.0411
17	30	Unbiased	2.7195	2.6974	-0.0221
18	30	Unbiased	2.7312	2.6748	-0.0564
19	30	Unbiased	2.8016	2.6881	-0.1135
20	30	Unbiased	2.7814	2.7592	-0.0222
21	50	Bias	2.79	2.6065	-0.1835
22	50	Bias	2.8013	2.6131	-0.1882
23	50	Bias	2.7466	2.6208	-0.1258
24	50	Bias	2.7913	2.576	-0.2153
25	50	Bias	2.7741	2.5912	-0.1829
26	50	Unbiased	2.7752	2.7247	-0.0505
27	50	Unbiased	2.7927	2.7389	-0.0538
28	50	Unbiased	2.7827	2.7276	-0.0551
29	50	Unbiased	2.8479	2.7933	-0.0546
30	50	Unbiased	2.8028	2.7477	-0.0551
31	0	Correlation	2.7646	2.7645	-0.0001
32	0	Correlation	2.762	2.7621	0.0001
33	0	Correlation	2.8132	2.8137	0.0005
34	0	Correlation	2.7722	2.8118	0.0396

TID vs Post - Pre Exposure Delta

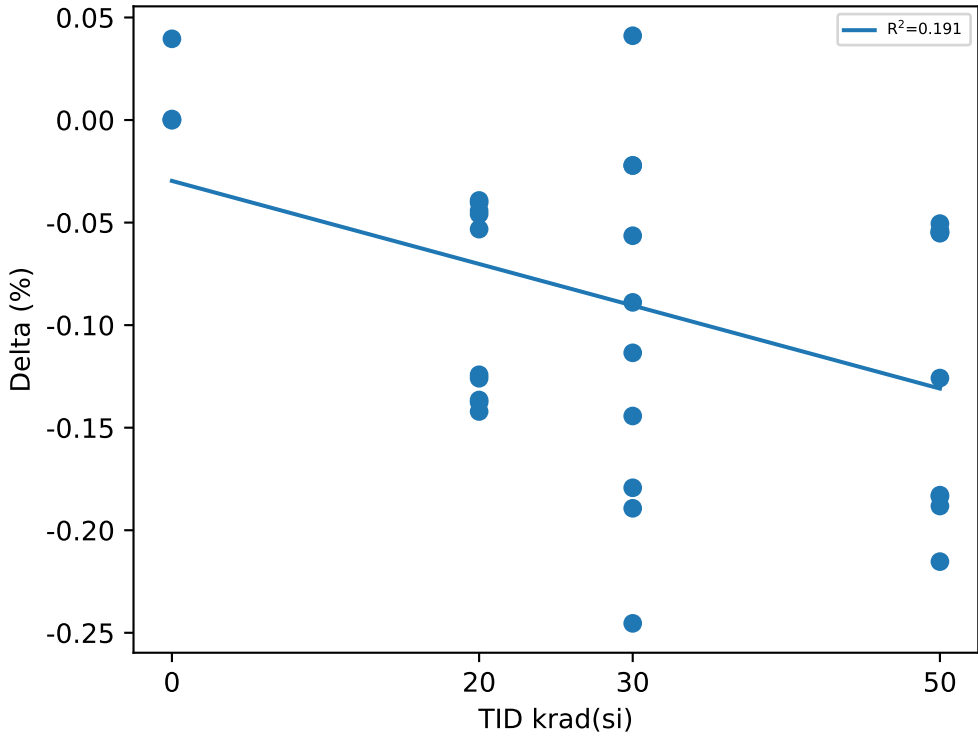

Test Statistics (%)

krad(si)	Pre Exposure Min	Pre Exposure Avg	Pre Exposure Max	Pre Exposure Std	Post Exposure Min	Post Exposure Avg	Post Exposure Max	Post Exposure Std	Min Delta	Avg Delta	Max Delta	Std Delta
0	2.762	2.778	2.8132	0.023862	2.7621	2.788	2.8137	0.028577	-0.0001	0.010025	0.0396	0.019718
20	2.7238	2.7814	2.8252	0.034814	2.5979	2.6925	2.755	0.050516	-0.1421	-0.08891	-0.0392	0.047183
30	2.7195	2.7877	2.8489	0.048953	2.5901	2.6857	2.7856	0.054905	-0.2454	-0.10203	0.0411	0.08917
50	2.7466	2.7905	2.8479	0.025948	2.576	2.674	2.7933	0.079495	-0.2153	-0.11648	-0.0505	0.069559

TID vs Result Stats

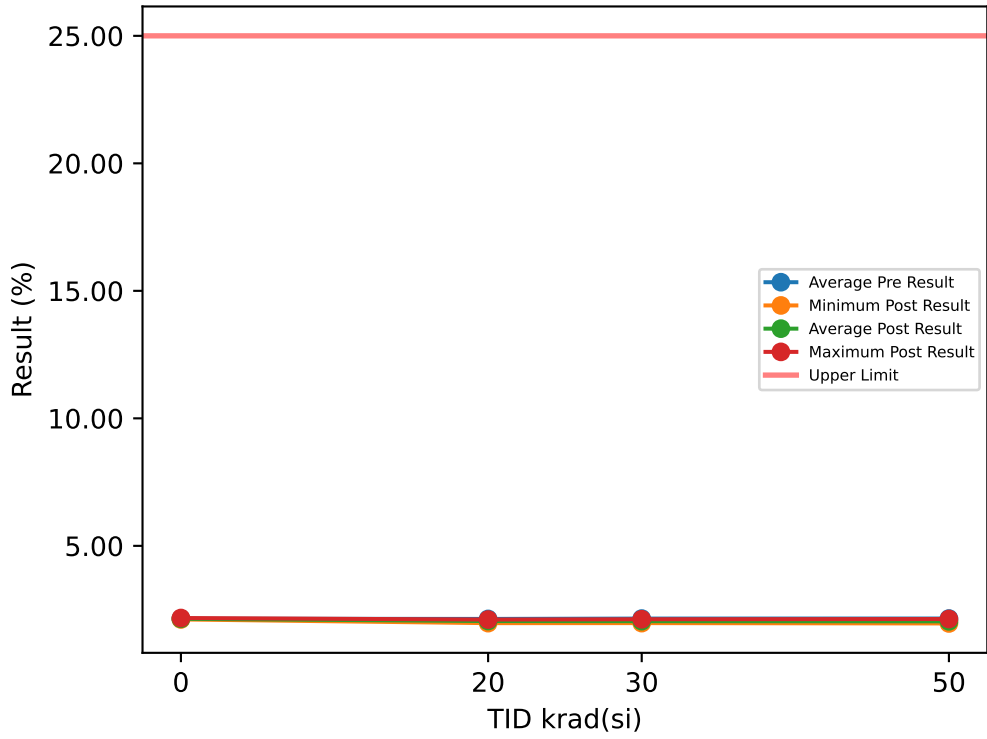

Test Results (Upper Limit = 25.0 (%))

Serial #	krad(si)	Exposure Conditions	Pre Result	Post Result	Delta
1	20	Bias	2.1576	2.0219	-0.1357
2	20	Bias	2.1628	2.0297	-0.1331
3	20	Bias	2.178	2.048	-0.13
4	20	Bias	2.0908	1.9689	-0.1219
5	20	Bias	2.1301	2.0152	-0.1149
6	20	Unbiased	2.1464	2.1	-0.0464
7	20	Unbiased	2.149	2.1092	-0.0398
8	20	Unbiased	2.137	2.0956	-0.0414
9	20	Unbiased	2.096	2.0587	-0.0373
10	20	Unbiased	2.0976	2.062	-0.0356
11	30	Bias	2.1663	1.9965	-0.1698
12	30	Bias	2.1908	2.0052	-0.1856
13	30	Bias	2.1747	2.032	-0.1427
14	30	Bias	2.1235	2.0134	-0.1101
15	30	Bias	2.1686	1.9702	-0.1984
16	30	Unbiased	2.1042	2.1213	0.0171
17	30	Unbiased	2.106	2.06	-0.046
18	30	Unbiased	2.1368	2.0637	-0.0731
19	30	Unbiased	2.1472	2.0945	-0.0527
20	30	Unbiased	2.1652	2.1056	-0.0596
21	50	Bias	2.1614	1.9898	-0.1716
22	50	Bias	2.1632	1.9849	-0.1783
23	50	Bias	2.1245	1.9869	-0.1376
24	50	Bias	2.1337	1.9574	-0.1763
25	50	Bias	2.1365	1.9568	-0.1797
26	50	Unbiased	2.1353	2.0869	-0.0484
27	50	Unbiased	2.16	2.1087	-0.0513
28	50	Unbiased	2.136	2.0853	-0.0507
29	50	Unbiased	2.1832	2.1301	-0.0531
30	50	Unbiased	2.1676	2.1149	-0.0527
31	0	Correlation	2.1222	2.1222	0
32	0	Correlation	2.1134	2.1141	0.0007
33	0	Correlation	2.1693	2.1704	0.0011
34	0	Correlation	2.1624	2.1524	-0.01

TID vs Post - Pre Exposure Delta

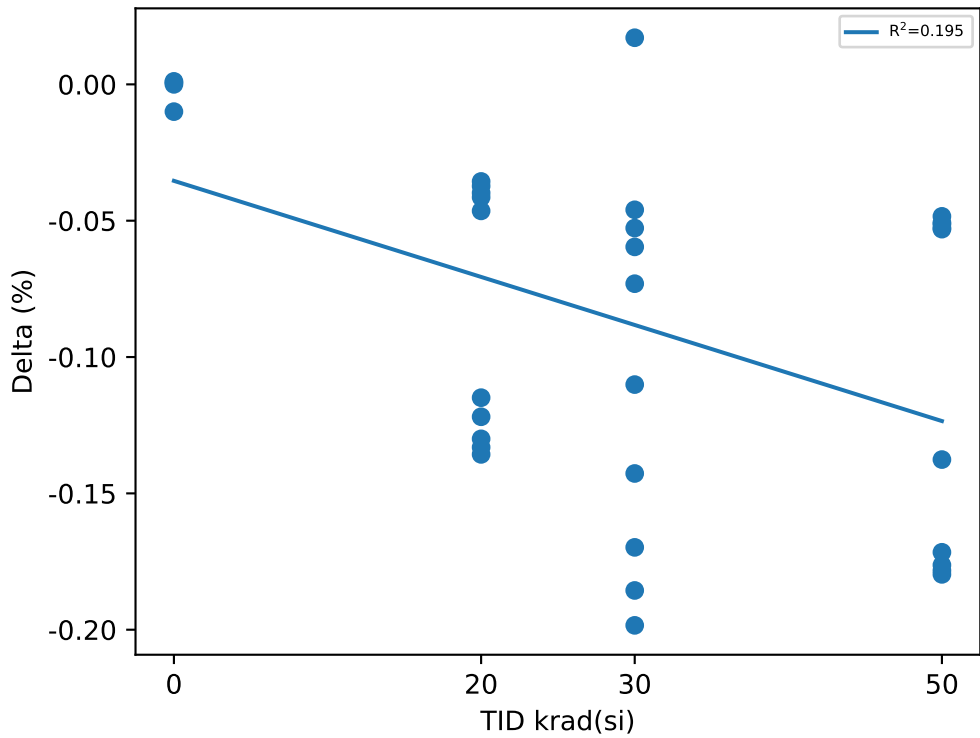

Test Statistics (%)

krad(si)	Pre Exposure Min	Pre Exposure Avg	Pre Exposure Max	Pre Exposure Std	Post Exposure Min	Post Exposure Avg	Post Exposure Max	Post Exposure Std	Min Delta	Avg Delta	Max Delta	Std Delta
0	2.1134	2.1418	2.1693	0.028115	2.1141	2.1398	2.1704	0.026238	-0.01	-0.00205	0.0011	0.0053195
20	2.0908	2.1345	2.178	0.030474	1.9689	2.0509	2.1092	0.043829	-0.1357	-0.08361	-0.0356	0.046302
30	2.1042	2.1483	2.1908	0.029828	1.9702	2.0462	2.1213	0.050775	-0.1984	-0.10209	0.0171	0.070699
50	2.1245	2.1501	2.1832	0.019225	1.9568	2.0402	2.1301	0.070569	-0.1797	-0.10997	-0.0484	0.063028

Device Test: 15.127 VOL_PWRGD_10MA(_EVEL|VOL/PWRGD/7/14/0/0/10/@VOL_PWRGD_10MA)

TID vs Result Stats

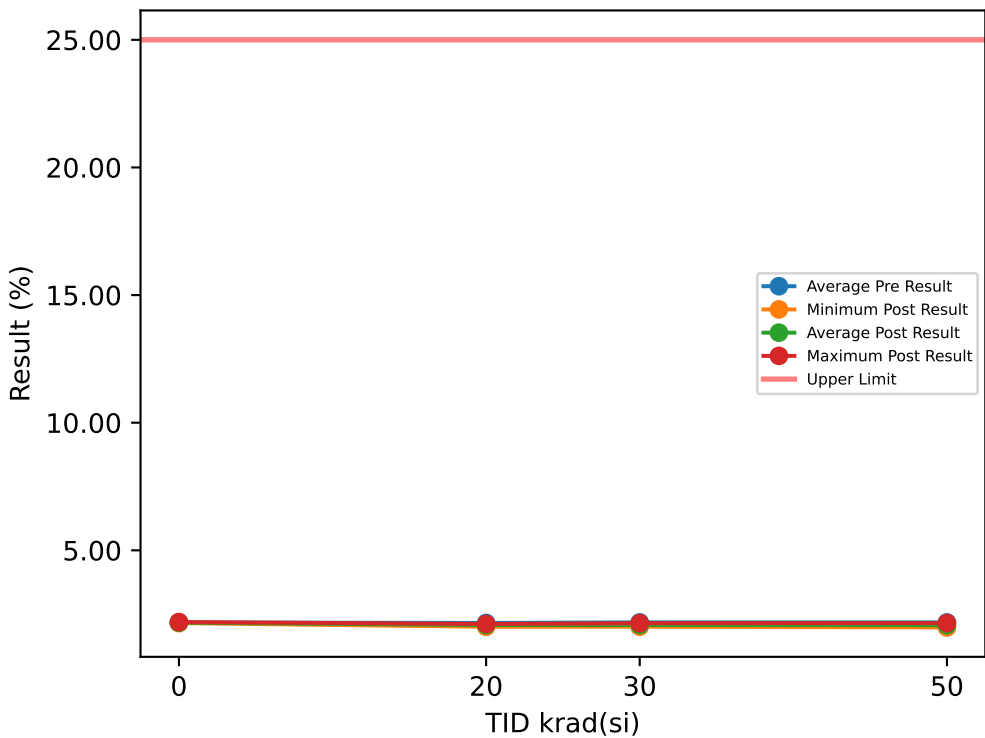

Test Results (Upper Limit = 25.0 (%))

Serial #	krad(si)	Exposure Conditions	Pre Result	Post Result	Delta
1	20	Bias	2.1732	2.0398	-0.1334
2	20	Bias	2.1789	2.0474	-0.1315
3	20	Bias	2.2075	2.0792	-0.1283
4	20	Bias	2.1263	2.0049	-0.1214
5	20	Bias	2.1334	2.0207	-0.1127
6	20	Unbiased	2.1579	2.1122	-0.0457
7	20	Unbiased	2.1525	2.114	-0.0385
8	20	Unbiased	2.1476	2.1072	-0.0404
9	20	Unbiased	2.1239	2.0868	-0.0371
10	20	Unbiased	2.138	2.1027	-0.0353
11	30	Bias	2.1931	2.0162	-0.1769
12	30	Bias	2.209	2.0355	-0.1735
13	30	Bias	2.1825	2.0532	-0.1293
14	30	Bias	2.1608	2.0264	-0.1344
15	30	Bias	2.1898	2.0082	-0.1816
16	30	Unbiased	2.1472	2.1445	-0.0027
17	30	Unbiased	2.146	2.1044	-0.0416
18	30	Unbiased	2.1696	2.1056	-0.064
19	30	Unbiased	2.1655	2.1298	-0.0357
20	30	Unbiased	2.2002	2.1273	-0.0729
21	50	Bias	2.1828	2.0284	-0.1544
22	50	Bias	2.1827	2.0104	-0.1723
23	50	Bias	2.1397	2.0089	-0.1308
24	50	Bias	2.1661	1.9779	-0.1882
25	50	Bias	2.1675	1.9876	-0.1799
26	50	Unbiased	2.1973	2.1476	-0.0497
27	50	Unbiased	2.185	2.1342	-0.0508
28	50	Unbiased	2.1475	2.0964	-0.0511
29	50	Unbiased	2.1998	2.1488	-0.051
30	50	Unbiased	2.1856	2.1338	-0.0518
31	0	Correlation	2.1474	2.1482	0.0008
32	0	Correlation	2.1545	2.1544	-0.0001
33	0	Correlation	2.1887	2.19	0.0013
34	0	Correlation	2.1954	2.1691	-0.0263

TID vs Post - Pre Exposure Delta

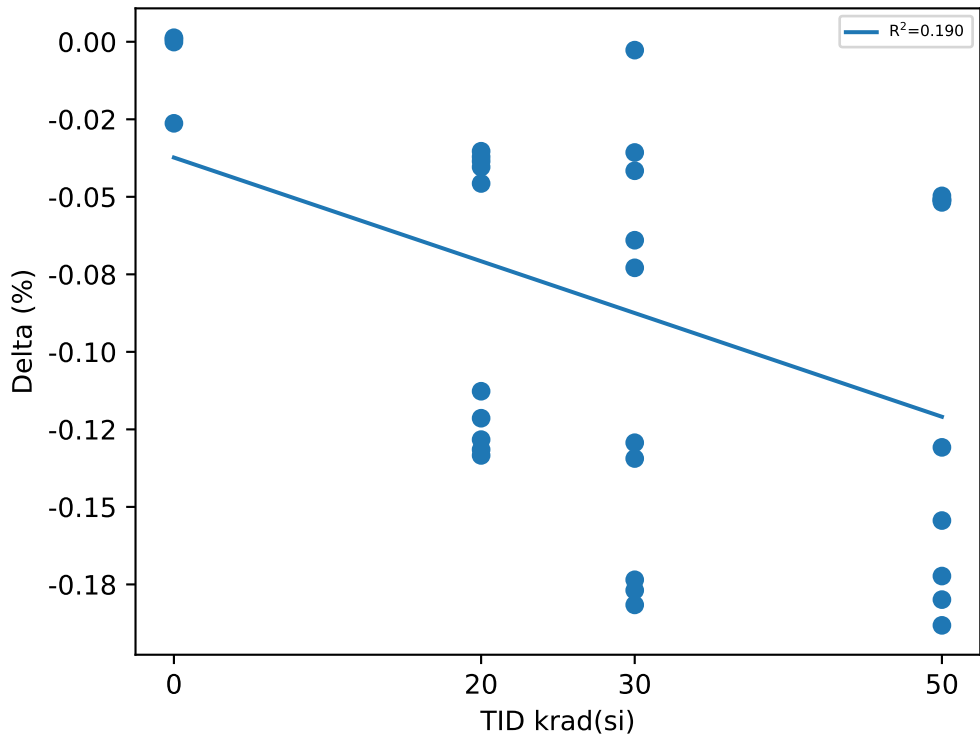

Test Statistics (%)

krad(si)	Pre Exposure Min	Pre Exposure Avg	Pre Exposure Max	Pre Exposure Std	Post Exposure Min	Post Exposure Avg	Post Exposure Max	Post Exposure Std	Min Delta	Avg Delta	Max Delta	Std Delta
0	2.1474	2.1715	2.1954	0.024061	2.1482	2.1654	2.19	0.01858	-0.0263	-0.006075	0.0013	0.013496
20	2.1239	2.1539	2.2075	0.02638	2.0049	2.0715	2.114	0.040285	-0.1334	-0.08243	-0.0353	0.045785
30	2.146	2.1764	2.209	0.021884	2.0082	2.0751	2.1445	0.052373	-0.1816	-0.10126	-0.0027	0.065864
50	2.1397	2.1754	2.1998	0.019947	1.9779	2.0674	2.1488	0.070978	-0.1882	-0.108	-0.0497	0.062115

Device Test: 15.128 UVLO_RISE(_UVLO|RISE/IN///0/0/0/@UVLO_RISE)

TID vs Result Stats

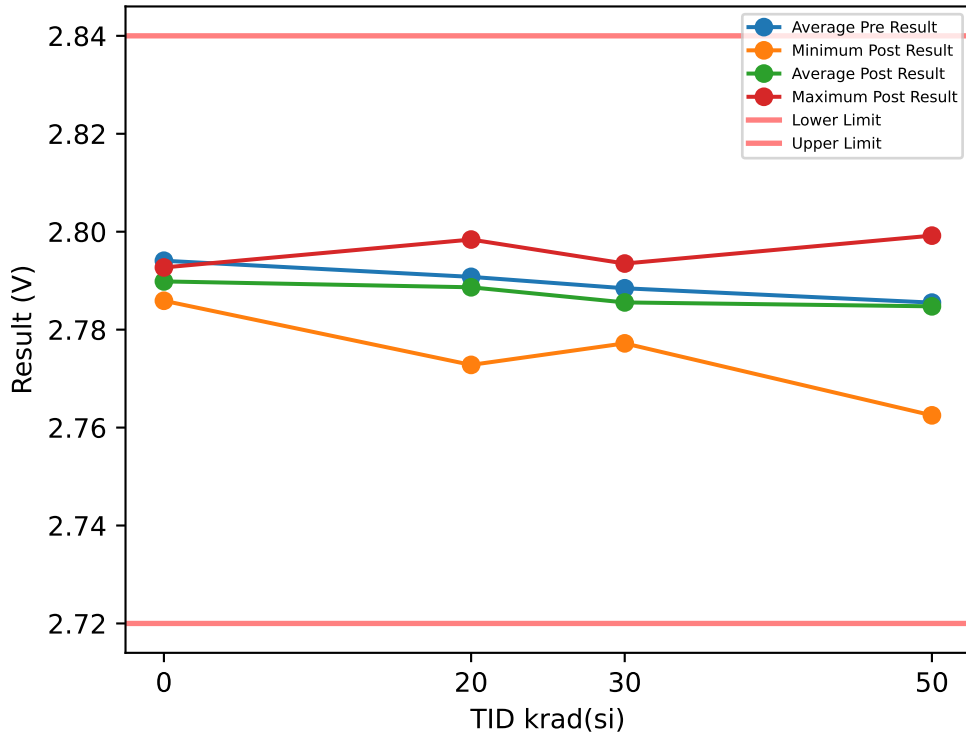

Test Results (Lower Limit = 2.72, Upper Limit = 2.84 (V))

Serial #	krad(si)	Exposure Conditions	Pre Result	Post Result	Delta
1	20	Bias	2.7905	2.7891	-0.0014
2	20	Bias	2.7826	2.7728	-0.0098
3	20	Bias	2.8007	2.7984	-0.0023
4	20	Bias	2.7794	2.7749	-0.0045
5	20	Bias	2.7904	2.7872	-0.0032
6	20	Unbiased	2.7872	2.7887	0.0015
7	20	Unbiased	2.7929	2.7946	0.0017
8	20	Unbiased	2.7977	2.7925	-0.0052
9	20	Unbiased	2.7972	2.7961	-0.0011
10	20	Unbiased	2.7892	2.7922	0.003
11	30	Bias	2.7872	2.7824	-0.0048
12	30	Bias	2.7892	2.7874	-0.0018
13	30	Bias	2.7835	2.7816	-0.0019
14	30	Bias	2.7847	2.7848	0.0001
15	30	Bias	2.7946	2.779	-0.0156
16	30	Unbiased	2.7959	2.7935	-0.0024
17	30	Unbiased	2.7818	2.7925	0.0107
18	30	Unbiased	2.7941	2.7841	-0.01
19	30	Unbiased	2.7743	2.7931	0.0188
20	30	Unbiased	2.7992	2.7772	-0.022
21	50	Bias	2.7861	2.7928	0.0067
22	50	Bias	2.7724	2.7809	0.0085
23	50	Bias	2.788	2.7625	-0.0255
24	50	Bias	2.7783	2.7871	0.0088
25	50	Bias	2.791	2.7895	-0.0015
26	50	Unbiased	2.7927	2.7874	-0.0053
27	50	Unbiased	2.7759	2.7743	-0.0016
28	50	Unbiased	2.7865	2.7897	0.0032
29	50	Unbiased	2.8009	2.7992	-0.0017
30	50	Unbiased	2.7834	2.7842	0.0008
31	0	Correlation	2.7931	2.7927	-0.0004
32	0	Correlation	2.7932	2.7926	-0.0006
33	0	Correlation	2.786	2.7859	-0.0001
34	0	Correlation	2.804	2.7882	-0.0158

TID vs Post - Pre Exposure Delta

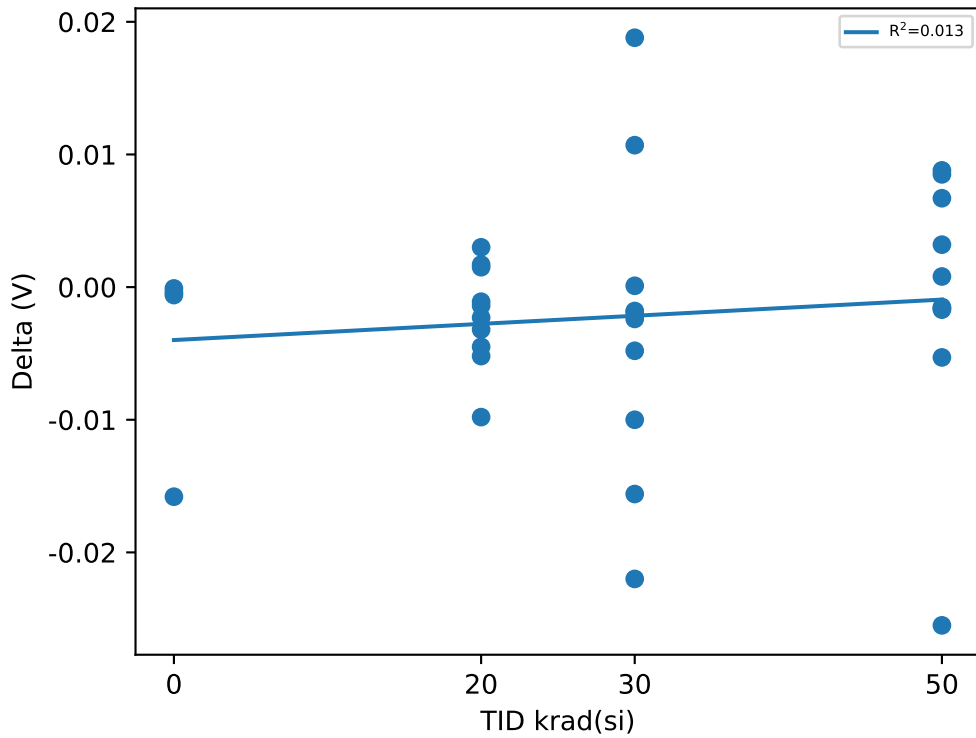

Test Statistics (V)

krad(si)	Pre Exposure Min	Pre Exposure Avg	Pre Exposure Max	Pre Exposure Std	Post Exposure Min	Post Exposure Avg	Post Exposure Max	Post Exposure Std	Min Delta	Avg Delta	Max Delta	Std Delta
0	2.786	2.7941	2.804	0.0074258	2.7859	2.7898	2.7927	0.003367	-0.0158	-0.004225	-0.0001	0.0077194
20	2.7794	2.7908	2.8007	0.0066996	2.7728	2.7886	2.7984	0.0085374	-0.0098	-0.00213	0.003	0.0038123
30	2.7743	2.7885	2.7992	0.0076445	2.7772	2.7856	2.7935	0.0058949	-0.022	-0.00289	0.0188	0.011773
50	2.7724	2.7855	2.8009	0.0084779	2.7625	2.7848	2.7992	0.010288	-0.0255	-0.00076	0.0088	0.0099204

Device Test: 15.129 UVLO_FALL(_UVLO|FALL|IN///0/0/0/@UVLO_FALL)

TID vs Result Stats

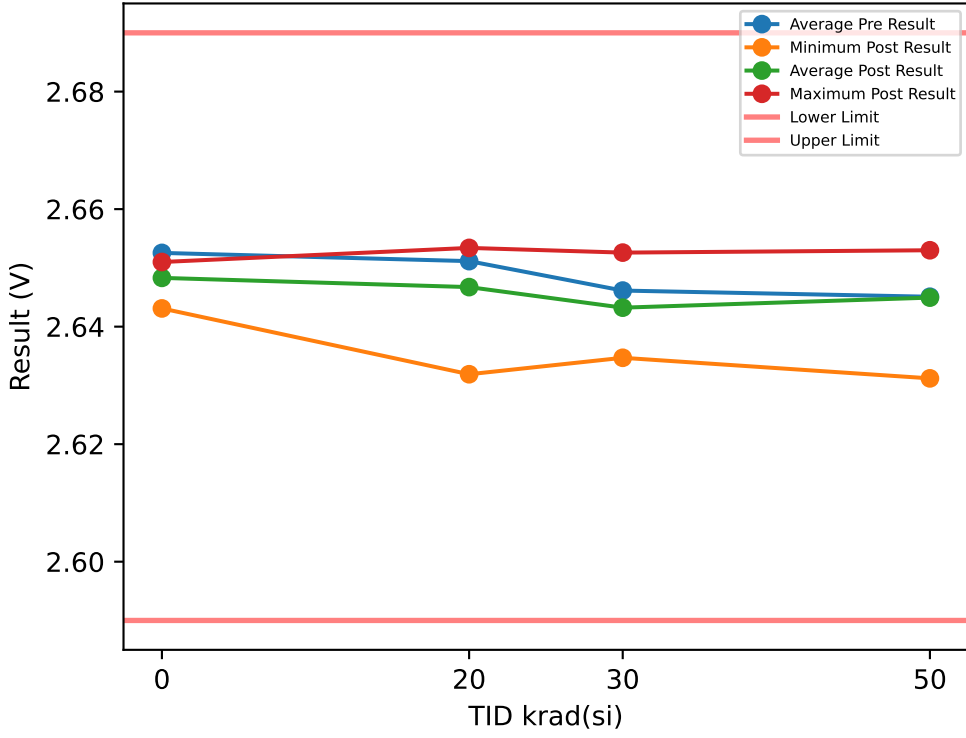

Test Results (Lower Limit = 2.59, Upper Limit = 2.69 (V))

Serial #	krad(si)	Exposure Conditions	Pre Result	Post Result	Delta
1	20	Bias	2.6525	2.6477	-0.0048
2	20	Bias	2.6376	2.6354	-0.0022
3	20	Bias	2.6589	2.6525	-0.0064
4	20	Bias	2.6363	2.6319	-0.0044
5	20	Bias	2.6552	2.6487	-0.0065
6	20	Unbiased	2.6542	2.649	-0.0052
7	20	Unbiased	2.6549	2.6534	-0.0015
8	20	Unbiased	2.6573	2.6487	-0.0086
9	20	Unbiased	2.6582	2.6507	-0.0075
10	20	Unbiased	2.6464	2.6493	0.0029
11	30	Bias	2.6499	2.6407	-0.0092
12	30	Bias	2.6471	2.6431	-0.004
13	30	Bias	2.6432	2.6439	0.0007
14	30	Bias	2.6422	2.6416	-0.0006
15	30	Bias	2.6542	2.6407	-0.0135
16	30	Unbiased	2.6503	2.6526	0.0023
17	30	Unbiased	2.6389	2.6471	0.0082
18	30	Unbiased	2.6486	2.64	-0.0086
19	30	Unbiased	2.6311	2.6479	0.0168
20	30	Unbiased	2.6559	2.6347	-0.0212
21	50	Bias	2.6438	2.6519	0.0081
22	50	Bias	2.6279	2.6467	0.0188
23	50	Bias	2.6422	2.6312	-0.011
24	50	Bias	2.6476	2.6415	-0.0061
25	50	Bias	2.6534	2.651	-0.0024
26	50	Unbiased	2.6472	2.6463	-0.0009
27	50	Unbiased	2.6358	2.6353	-0.0005
28	50	Unbiased	2.6492	2.6493	0.0001
29	50	Unbiased	2.6575	2.653	-0.0045
30	50	Unbiased	2.6463	2.6432	-0.0031
31	0	Correlation	2.6509	2.651	0.0001
32	0	Correlation	2.6509	2.6509	0
33	0	Correlation	2.6495	2.6482	-0.0013
34	0	Correlation	2.6589	2.6431	-0.0158

TID vs Post - Pre Exposure Delta

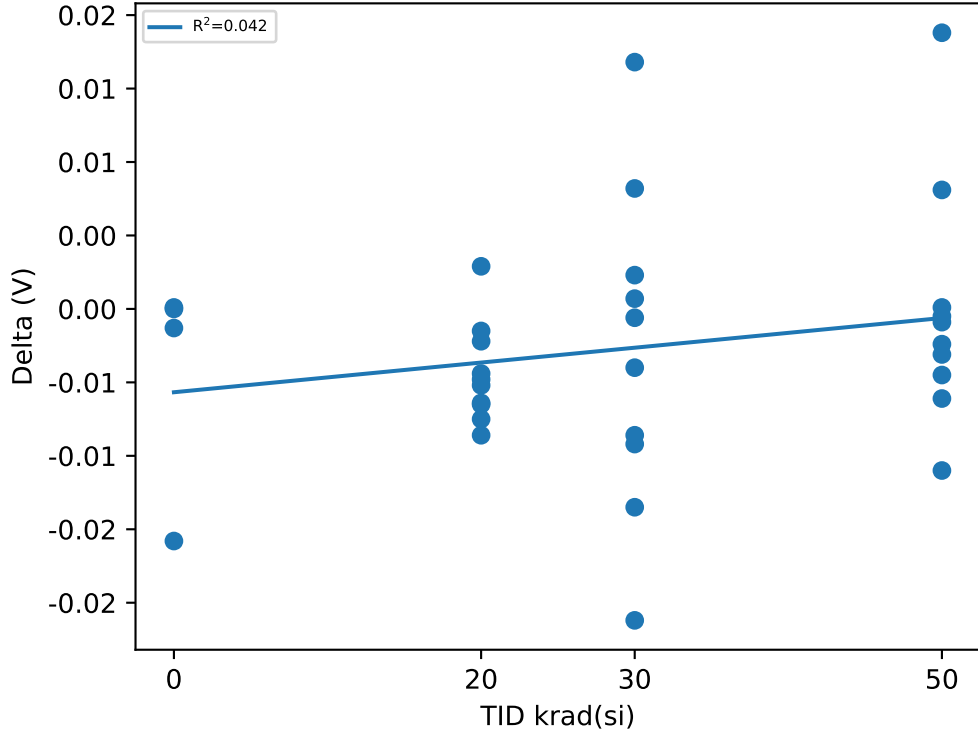

Test Statistics (V)

krad(si)	Pre Exposure Min	Pre Exposure Avg	Pre Exposure Max	Pre Exposure Std	Post Exposure Min	Post Exposure Avg	Post Exposure Max	Post Exposure Std	Min Delta	Avg Delta	Max Delta	Std Delta
0	2.6495	2.6526	2.6589	0.0042845	2.6431	2.6483	2.651	0.0037014	-0.0158	-0.00425	0.0001	0.0077264
20	2.6363	2.6511	2.6589	0.0082722	2.6319	2.6467	2.6534	0.0071671	-0.0086	-0.00442	0.0029	0.0033829
30	2.6311	2.6461	2.6559	0.0074642	2.6347	2.6432	2.6526	0.0049855	-0.0212	-0.00291	0.0168	0.01094
50	2.6279	2.6451	2.6575	0.008459	2.6312	2.6449	2.653	0.0072316	-0.011	-0.00015	0.0188	0.0082578

Device Test: 15.13 ILKG_SENSE(_LEAKAGE|SENSE1/SENSE1//3/0/0/0/@ILKG_SENSE)

TID vs Result Stats

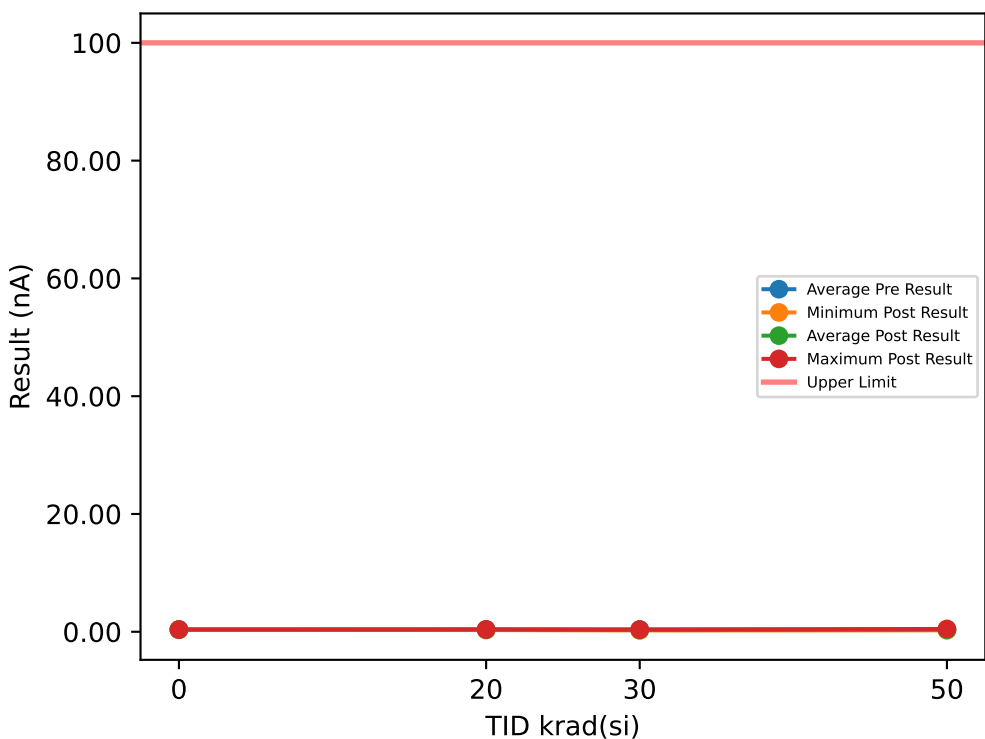

Test Results (Upper Limit = 100.0 (nA))

Serial #	krad(si)	Exposure Conditions	Pre Result	Post Result	Delta
1	20	Bias	0.3171	0.3265	0.0094
2	20	Bias	0.3827	0.3546	-0.0281
3	20	Bias	0.3608	0.3608	0
4	20	Bias	0.3733	0.3389	-0.0344
5	20	Bias	0.3046	0.289	-0.0156
6	20	Unbiased	0.4108	0.3452	-0.0656
7	20	Unbiased	0.3514	0.4014	0.05
8	20	Unbiased	0.367	0.4108	0.0438
9	20	Unbiased	0.3546	0.392	0.0374
10	20	Unbiased	0.417	0.3514	-0.0656
11	30	Bias	0.3577	0.3222	-0.0355
12	30	Bias	0.3608	0.3222	-0.0386
13	30	Bias	0.4451	0.3347	-0.1104
14	30	Bias	0.3327	0.3597	0.027
15	30	Bias	0.4108	0.3691	-0.0417
16	30	Unbiased	0.392	0.2723	-0.1197
17	30	Unbiased	0.3639	0.2754	-0.0885
18	30	Unbiased	0.3483	0.3722	0.0239
19	30	Unbiased	0.3577	0.3441	-0.0136
20	30	Unbiased	0.4264	0.2223	-0.2041
21	50	Bias	0.3514	0.3285	-0.0229
22	50	Bias	0.4014	0.3191	-0.0823
23	50	Bias	0.3858	0.3535	-0.0323
24	50	Bias	0.3639	0.2442	-0.1197
25	50	Bias	0.2515	0.3421	0.0906
26	50	Unbiased	0.314	0.3108	-0.0032
27	50	Unbiased	0.2734	0.4014	0.128
28	50	Unbiased	0.4139	0.3171	-0.0968
29	50	Unbiased	0.3202	0.3077	-0.0125
30	50	Unbiased	0.4232	0.4794	0.0562
31	0	Correlation	0.3546	0.3296	-0.025
32	0	Correlation	0.3389	0.3639	0.025
33	0	Correlation	0.3608	0.3858	0.025
34	0	Correlation	0.4139	0.3733	-0.0406

TID vs Post - Pre Exposure Delta

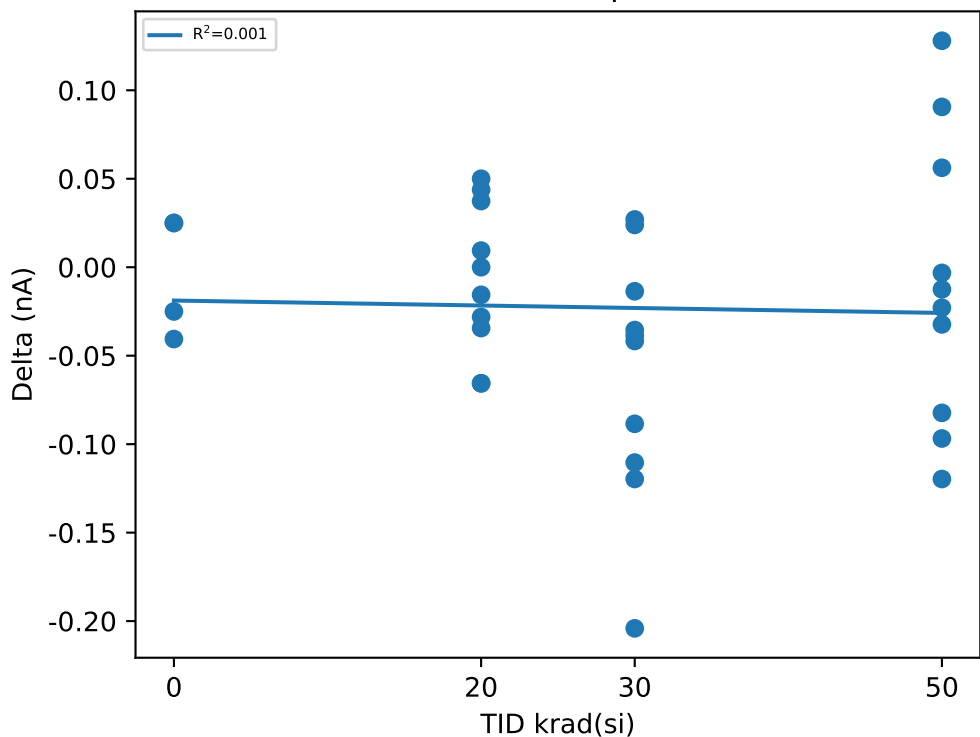

Test Statistics (nA)

krad(si)	Pre Exposure Min	Pre Exposure Avg	Pre Exposure Max	Pre Exposure Std	Post Exposure Min	Post Exposure Avg	Post Exposure Max	Post Exposure Std	Min Delta	Avg Delta	Max Delta	Std Delta
0	0.3389	0.36705	0.4139	0.032565	0.3296	0.36315	0.3858	0.024098	-0.0406	-0.0039	0.025	0.033973
20	0.3046	0.36393	0.417	0.035637	0.289	0.35706	0.4108	0.036763	-0.0656	-0.00687	0.05	0.042501
30	0.3327	0.37954	0.4451	0.037038	0.2223	0.31942	0.3722	0.048677	-0.2041	-0.06012	0.027	0.071364
50	0.2515	0.34987	0.4232	0.058986	0.2442	0.34038	0.4794	0.062853	-0.1197	-0.00949	0.128	0.081005

Device Test: 15.130 VIN_VALID(_LEVEL|RISE/EN1/1.6//0/0/0/@VIN_VALID)

TID vs Result Stats

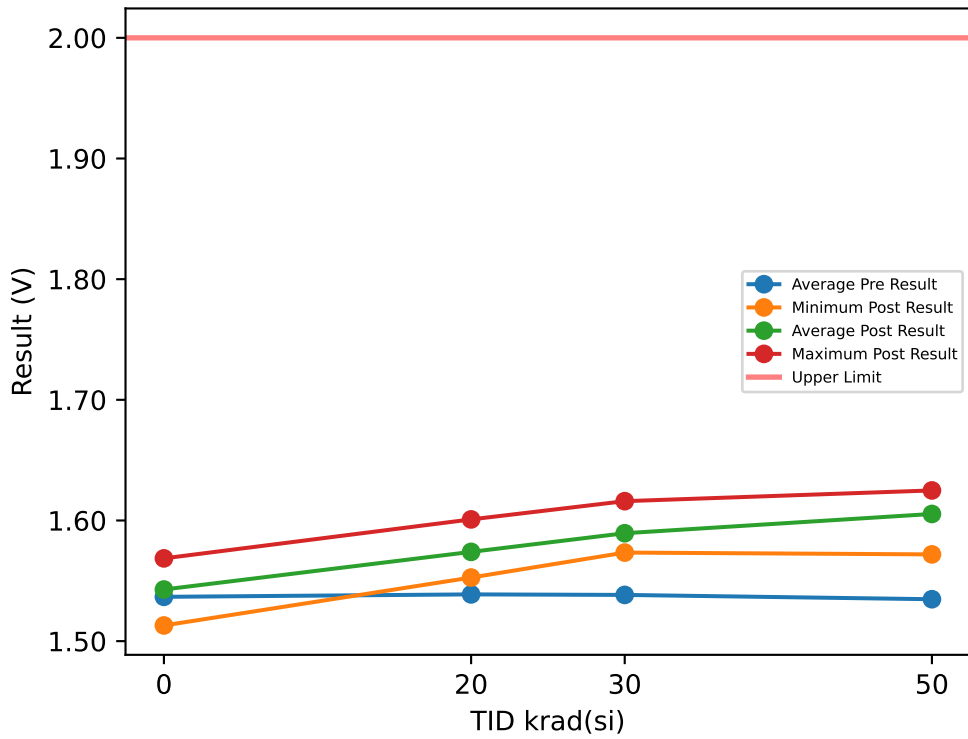

Test Results (Upper Limit = 2.0 (V))

Serial #	krad(si)	Exposure Conditions	Pre Result	Post Result	Delta
1	20	Bias	1.5571	1.6009	0.0438
2	20	Bias	1.5488	1.5852	0.0364
3	20	Bias	1.5368	1.5768	0.04
4	20	Bias	1.5328	1.5647	0.0319
5	20	Bias	1.5368	1.5686	0.0318
6	20	Unbiased	1.5248	1.561	0.0362
7	20	Unbiased	1.5448	1.5806	0.0358
8	20	Unbiased	1.5206	1.5527	0.0321
9	20	Unbiased	1.5367	1.5651	0.0284
10	20	Unbiased	1.5483	1.5842	0.0359
11	30	Bias	1.5368	1.5963	0.0595
12	30	Bias	1.5526	1.5807	0.0281
13	30	Bias	1.5286	1.596	0.0674
14	30	Bias	1.5287	1.5803	0.0516
15	30	Bias	1.5568	1.5759	0.0191
16	30	Unbiased	1.5213	1.5995	0.0782
17	30	Unbiased	1.5406	1.5734	0.0328
18	30	Unbiased	1.5327	1.5882	0.0555
19	30	Unbiased	1.5645	1.588	0.0235
20	30	Unbiased	1.5205	1.616	0.0955
21	50	Bias	1.541	1.5719	0.0309
22	50	Bias	1.5488	1.6043	0.0555
23	50	Bias	1.5407	1.6165	0.0758
24	50	Bias	1.5246	1.6081	0.0835
25	50	Bias	1.5365	1.5966	0.0601
26	50	Unbiased	1.5488	1.6249	0.0761
27	50	Unbiased	1.5246	1.6049	0.0803
28	50	Unbiased	1.5326	1.6124	0.0798
29	50	Unbiased	1.5247	1.6127	0.088
30	50	Unbiased	1.5251	1.6017	0.0766
31	0	Correlation	1.5687	1.5686	-0.0001
32	0	Correlation	1.5408	1.5408	0
33	0	Correlation	1.5129	1.513	0.0001
34	0	Correlation	1.5245	1.5488	0.0243

TID vs Post - Pre Exposure Delta

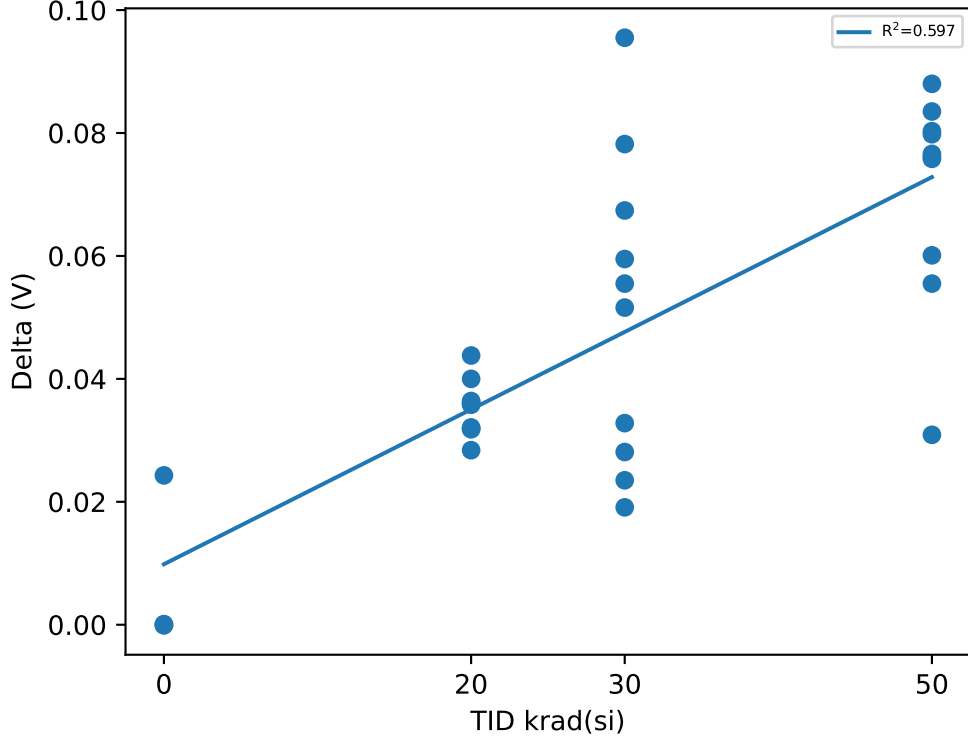

Test Statistics (V)

krad(si)	Pre Exposure Min	Pre Exposure Avg	Pre Exposure Max	Pre Exposure Std	Post Exposure Min	Post Exposure Avg	Post Exposure Max	Post Exposure Std	Min Delta	Avg Delta	Max Delta	Std Delta
0	1.5129	1.5367	1.5687	0.024194	1.513	1.5428	1.5686	0.023048	-0.0001	0.006075	0.0243	0.01215
20	1.5206	1.5387	1.5571	0.011239	1.5527	1.574	1.6009	0.014228	0.0284	0.03523	0.0438	0.0044545
30	1.5205	1.5383	1.5645	0.015144	1.5734	1.5894	1.616	0.012914	0.0191	0.05112	0.0955	0.025191
50	1.5246	1.5347	1.5488	0.0098721	1.5719	1.6054	1.6249	0.014251	0.0309	0.07066	0.088	0.017177

Device Test: 15.131 VIN_VALID(_LEVEL|RISE/EN2/1.6//0/0/0/@VIN_VALID)

TID vs Result Stats

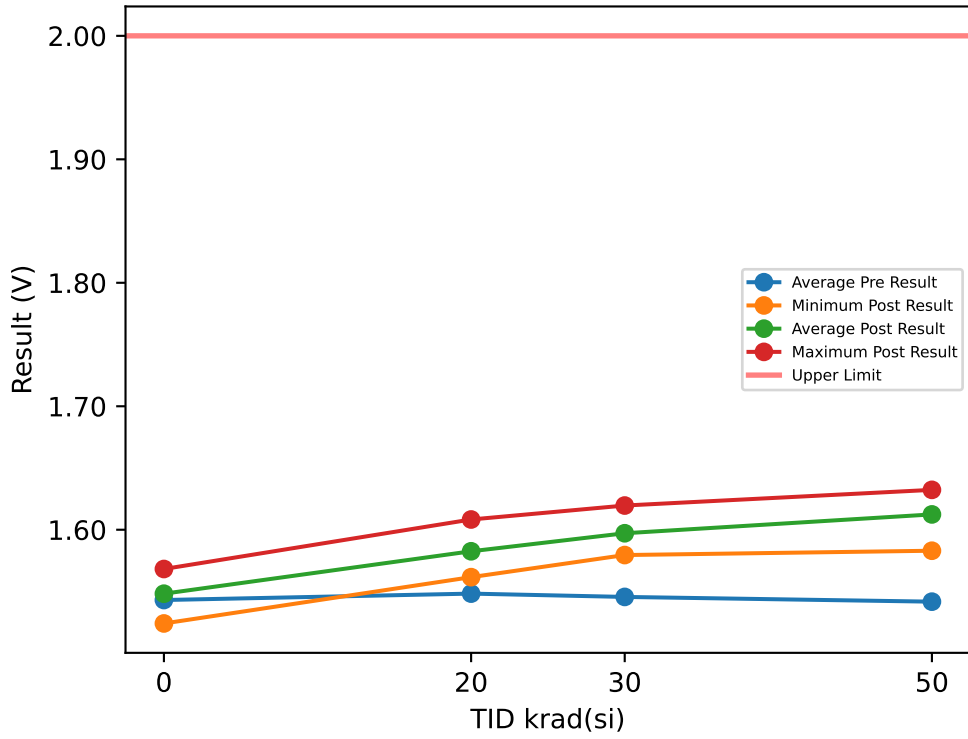

Test Results (Upper Limit = 2.0 (V))

Serial #	krad(si)	Exposure Conditions	Pre Result	Post Result	Delta
1	20	Bias	1.5722	1.6083	0.0361
2	20	Bias	1.5601	1.5998	0.0397
3	20	Bias	1.556	1.5917	0.0357
4	20	Bias	1.5335	1.5616	0.0281
5	20	Bias	1.5442	1.5758	0.0316
6	20	Unbiased	1.5398	1.5758	0.036
7	20	Unbiased	1.5561	1.5918	0.0357
8	20	Unbiased	1.5357	1.5676	0.0319
9	20	Unbiased	1.5366	1.5687	0.0321
10	20	Unbiased	1.5485	1.5844	0.0359
11	30	Bias	1.5521	1.6	0.0479
12	30	Bias	1.568	1.5955	0.0275
13	30	Bias	1.5321	1.6111	0.079
14	30	Bias	1.5321	1.5873	0.0552
15	30	Bias	1.5556	1.5795	0.0239
16	30	Unbiased	1.5328	1.5992	0.0664
17	30	Unbiased	1.5478	1.5883	0.0405
18	30	Unbiased	1.5397	1.5957	0.056
19	30	Unbiased	1.568	1.5953	0.0273
20	30	Unbiased	1.5277	1.6196	0.0919
21	50	Bias	1.5481	1.583	0.0349
22	50	Bias	1.5598	1.6155	0.0557
23	50	Bias	1.5407	1.6239	0.0832
24	50	Bias	1.5321	1.6046	0.0725
25	50	Bias	1.544	1.6039	0.0599
26	50	Unbiased	1.5558	1.6323	0.0765
27	50	Unbiased	1.5286	1.6123	0.0837
28	50	Unbiased	1.5322	1.6087	0.0765
29	50	Unbiased	1.536	1.6236	0.0876
30	50	Unbiased	1.5402	1.6163	0.0761
31	0	Correlation	1.5682	1.5682	0
32	0	Correlation	1.5445	1.5443	-0.0002
33	0	Correlation	1.5241	1.5241	0
34	0	Correlation	1.5355	1.5562	0.0207

TID vs Post - Pre Exposure Delta

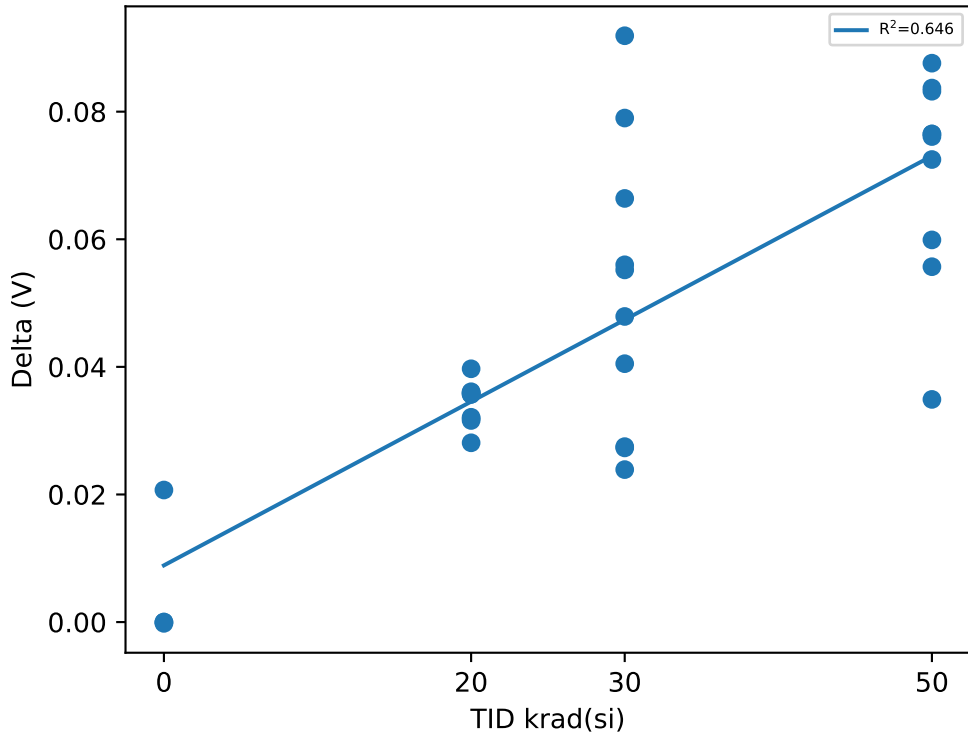

Test Statistics (V)

krad(si)	Pre Exposure Min	Pre Exposure Avg	Pre Exposure Max	Pre Exposure Std	Post Exposure Min	Post Exposure Avg	Post Exposure Max	Post Exposure Std	Min Delta	Avg Delta	Max Delta	Std Delta
0	1.5241	1.5431	1.5682	0.018715	1.5241	1.5482	1.5682	0.018797	-0.0002	0.005125	0.0207	0.010384
20	1.5335	1.5483	1.5722	0.012624	1.5616	1.5825	1.6083	0.015198	0.0281	0.03428	0.0397	0.0033014
30	1.5277	1.5456	1.568	0.015034	1.5795	1.5971	1.6196	0.011576	0.0239	0.05156	0.0919	0.022856
50	1.5286	1.5417	1.5598	0.010341	1.583	1.6124	1.6323	0.013702	0.0349	0.07066	0.0876	0.016103

Device Test: 15.132 VIN_VALID(_LEVEL|RISE/EN3/1.6//0/0/0/@VIN_VALID)

TID vs Result Stats

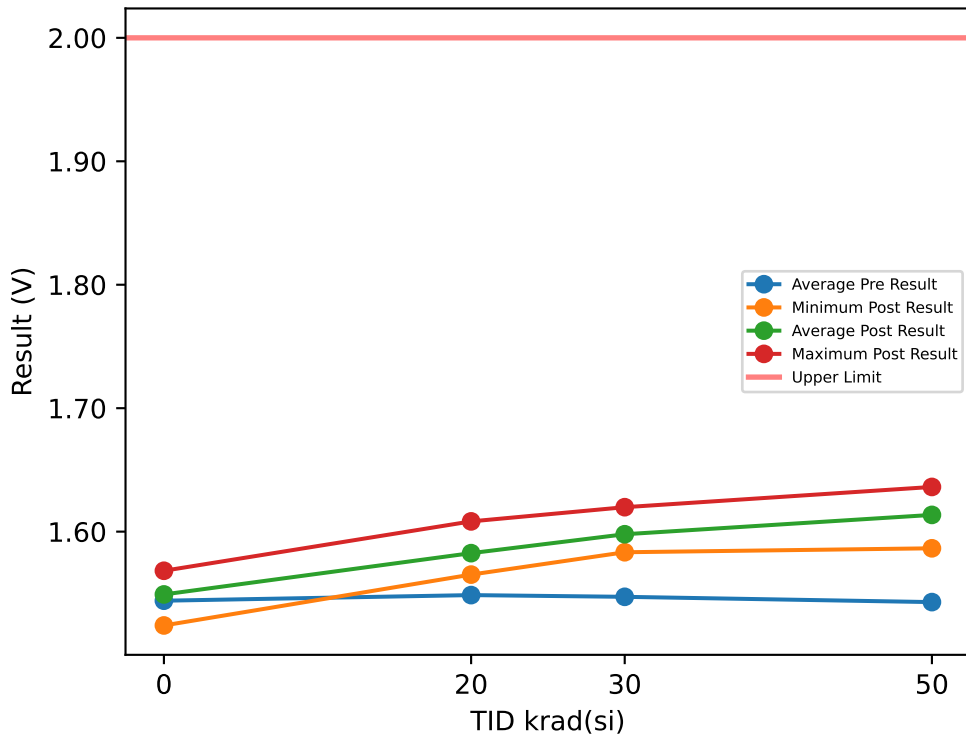

Test Results (Upper Limit = 2.0 (V))

Serial #	krad(si)	Exposure Conditions	Pre Result	Post Result	Delta
1	20	Bias	1.5721	1.6083	0.0362
2	20	Bias	1.5601	1.5998	0.0397
3	20	Bias	1.556	1.5917	0.0357
4	20	Bias	1.5333	1.5652	0.0319
5	20	Bias	1.5442	1.5758	0.0316
6	20	Unbiased	1.5361	1.5722	0.0361
7	20	Unbiased	1.556	1.5882	0.0322
8	20	Unbiased	1.5357	1.5675	0.0318
9	20	Unbiased	1.5402	1.5688	0.0286
10	20	Unbiased	1.5522	1.5882	0.036
11	30	Bias	1.5561	1.6036	0.0475
12	30	Bias	1.568	1.5954	0.0274
13	30	Bias	1.5322	1.6111	0.0789
14	30	Bias	1.536	1.5874	0.0514
15	30	Bias	1.5555	1.5833	0.0278
16	30	Unbiased	1.5327	1.5992	0.0665
17	30	Unbiased	1.548	1.5883	0.0403
18	30	Unbiased	1.5438	1.5957	0.0519
19	30	Unbiased	1.568	1.595	0.027
20	30	Unbiased	1.5317	1.6198	0.0881
21	50	Bias	1.5521	1.5865	0.0344
22	50	Bias	1.56	1.6155	0.0555
23	50	Bias	1.5407	1.624	0.0833
24	50	Bias	1.5322	1.6081	0.0759
25	50	Bias	1.5441	1.6041	0.06
26	50	Unbiased	1.56	1.6362	0.0762
27	50	Unbiased	1.5322	1.6124	0.0802
28	50	Unbiased	1.5321	1.6087	0.0766
29	50	Unbiased	1.5357	1.6237	0.088
30	50	Unbiased	1.5401	1.6163	0.0762
31	0	Correlation	1.5683	1.5683	0
32	0	Correlation	1.5482	1.548	-0.0002
33	0	Correlation	1.5241	1.524	-0.0001
34	0	Correlation	1.5356	1.5562	0.0206

TID vs Post - Pre Exposure Delta

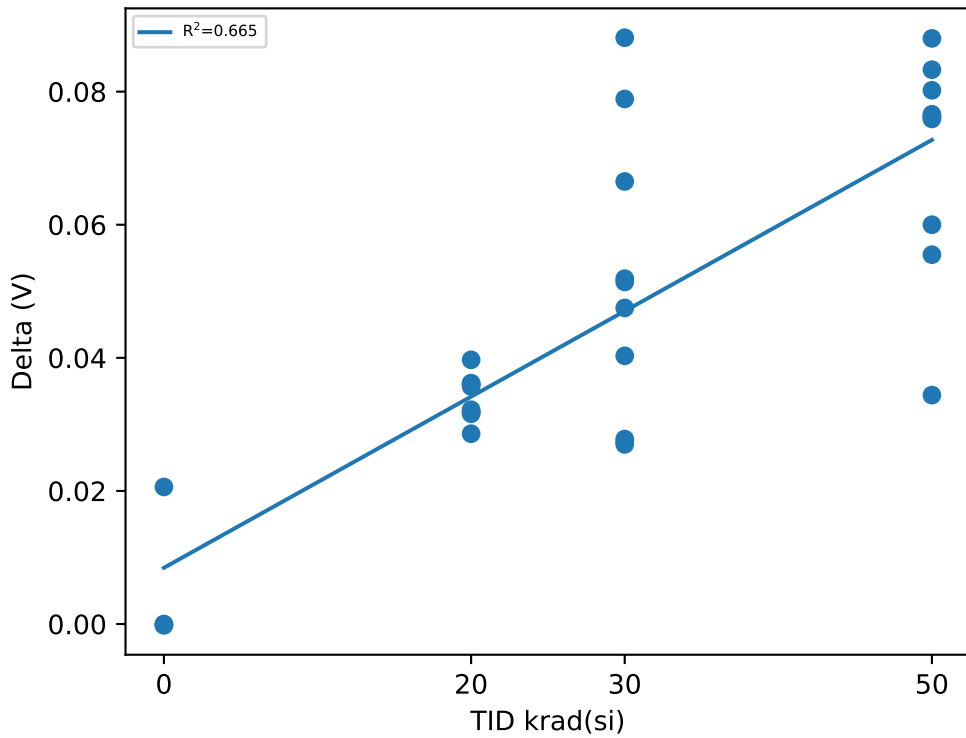

Test Statistics (V)

krad(si)	Pre Exposure Min	Pre Exposure Avg	Pre Exposure Max	Pre Exposure Std	Post Exposure Min	Post Exposure Avg	Post Exposure Max	Post Exposure Std	Min Delta	Avg Delta	Max Delta	Std Delta
0	1.5241	1.544	1.5683	0.018927	1.524	1.5491	1.5683	0.018711	-0.0002	0.005075	0.0206	0.01035
20	1.5333	1.5486	1.5721	0.012709	1.5652	1.5826	1.6083	0.014823	0.0286	0.03398	0.0397	0.0032666
30	1.5317	1.5472	1.568	0.014246	1.5833	1.5979	1.6198	0.011171	0.027	0.05068	0.0881	0.021584
50	1.5321	1.5429	1.56	0.01096	1.5865	1.6136	1.6362	0.013384	0.0344	0.07063	0.088	0.016103

Device Test: 15.133 VIN_VALID(_LEVEL|RISE/EN4/1.6//0/0/0/@VIN_VALID)

TID vs Result Stats

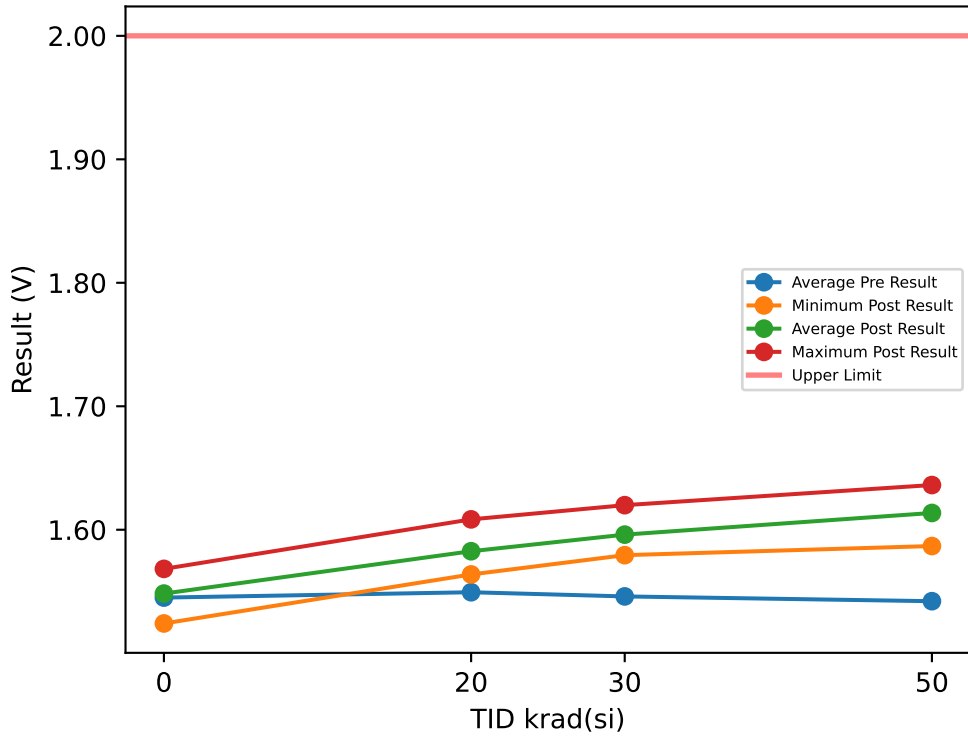

Test Results (Upper Limit = 2.0 (V))

Serial #	krad(si)	Exposure Conditions	Pre Result	Post Result	Delta
1	20	Bias	1.5722	1.6084	0.0362
2	20	Bias	1.5601	1.5998	0.0397
3	20	Bias	1.556	1.5917	0.0357
4	20	Bias	1.5335	1.5652	0.0317
5	20	Bias	1.548	1.576	0.028
6	20	Unbiased	1.5398	1.576	0.0362
7	20	Unbiased	1.5598	1.5919	0.0321
8	20	Unbiased	1.5318	1.5638	0.032
9	20	Unbiased	1.5405	1.5687	0.0282
10	20	Unbiased	1.5521	1.5844	0.0323
11	30	Bias	1.556	1.5999	0.0439
12	30	Bias	1.5678	1.5955	0.0277
13	30	Bias	1.5321	1.6109	0.0788
14	30	Bias	1.5321	1.5837	0.0516
15	30	Bias	1.5556	1.5794	0.0238
16	30	Unbiased	1.5328	1.599	0.0662
17	30	Unbiased	1.5442	1.5848	0.0406
18	30	Unbiased	1.5398	1.592	0.0522
19	30	Unbiased	1.568	1.5953	0.0273
20	30	Unbiased	1.5316	1.6199	0.0883
21	50	Bias	1.5521	1.5868	0.0347
22	50	Bias	1.5598	1.6156	0.0558
23	50	Bias	1.5408	1.6239	0.0831
24	50	Bias	1.5321	1.6046	0.0725
25	50	Bias	1.544	1.6076	0.0636
26	50	Unbiased	1.5558	1.6362	0.0804
27	50	Unbiased	1.5286	1.6089	0.0803
28	50	Unbiased	1.5321	1.6123	0.0802
29	50	Unbiased	1.5358	1.6236	0.0878
30	50	Unbiased	1.5402	1.6163	0.0761
31	0	Correlation	1.5682	1.5683	0.0001
32	0	Correlation	1.5482	1.5482	0
33	0	Correlation	1.5242	1.5241	-0.0001
34	0	Correlation	1.5396	1.5526	0.013

TID vs Post - Pre Exposure Delta

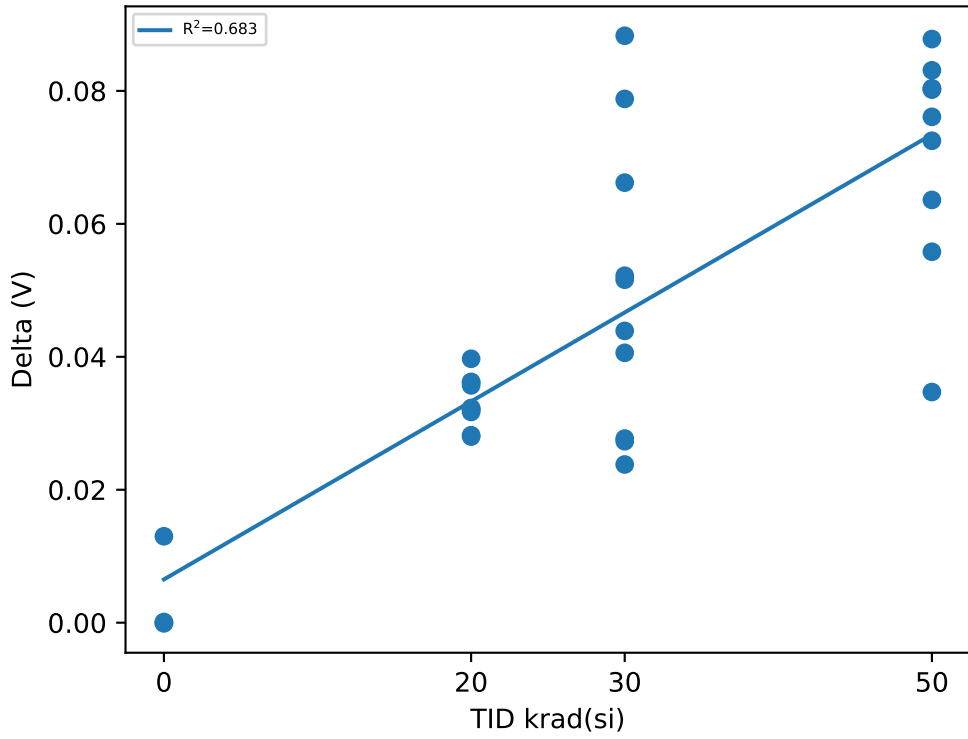

Test Statistics (V)

krad(si)	Pre Exposure Min	Pre Exposure Avg	Pre Exposure Max	Pre Exposure Std	Post Exposure Min	Post Exposure Avg	Post Exposure Max	Post Exposure Std	Min Delta	Avg Delta	Max Delta	Std Delta
0	1.5242	1.5451	1.5682	0.018351	1.5241	1.5483	1.5683	0.018295	-0.0001	0.00325	0.013	0.0065005
20	1.5318	1.5494	1.5722	0.013035	1.5638	1.5826	1.6084	0.015168	0.028	0.03321	0.0397	0.0037156
30	1.5316	1.546	1.568	0.014761	1.5794	1.596	1.6199	0.012412	0.0238	0.05004	0.0883	0.022088
50	1.5286	1.5421	1.5598	0.010707	1.5868	1.6136	1.6362	0.01328	0.0347	0.07145	0.0878	0.016048

Device Test: 15.134 VIN_VALID(_LEVEL|RISE/SEQ_DONE/1.6//0/0/0/@VIN_VALID)

TID vs Result Stats

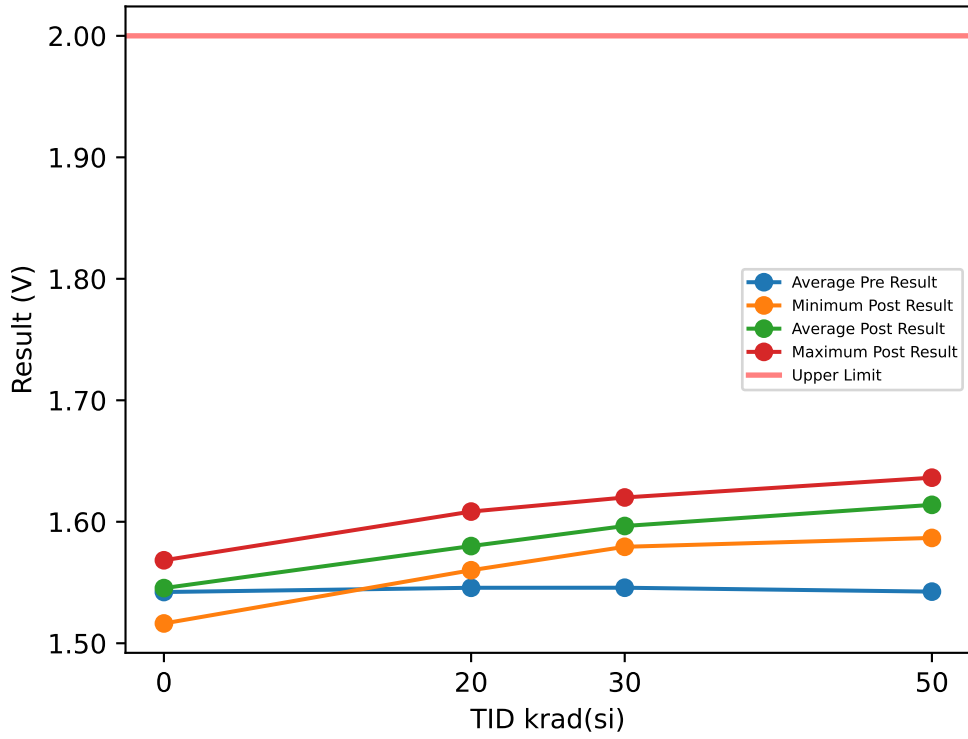

Test Results (Upper Limit = 2.0 (V))

Serial #	krad(si)	Exposure Conditions	Pre Result	Post Result	Delta
1	20	Bias	1.5685	1.6084	0.0399
2	20	Bias	1.5563	1.5962	0.0399
3	20	Bias	1.5565	1.5919	0.0354
4	20	Bias	1.537	1.5651	0.0281
5	20	Bias	1.5443	1.5722	0.0279
6	20	Unbiased	1.5325	1.5685	0.036
7	20	Unbiased	1.5523	1.5844	0.0321
8	20	Unbiased	1.5243	1.5601	0.0358
9	20	Unbiased	1.5365	1.5688	0.0323
10	20	Unbiased	1.5485	1.5844	0.0359
11	30	Bias	1.5522	1.6002	0.048
12	30	Bias	1.5642	1.5919	0.0277
13	30	Bias	1.5282	1.6073	0.0791
14	30	Bias	1.5321	1.5839	0.0518
15	30	Bias	1.5557	1.5794	0.0237
16	30	Unbiased	1.5363	1.5992	0.0629
17	30	Unbiased	1.5442	1.5922	0.048
18	30	Unbiased	1.5483	1.5919	0.0436
19	30	Unbiased	1.5641	1.5992	0.0351
20	30	Unbiased	1.5318	1.62	0.0882
21	50	Bias	1.5482	1.5867	0.0385
22	50	Bias	1.5561	1.6155	0.0594
23	50	Bias	1.5406	1.6239	0.0833
24	50	Bias	1.5358	1.6044	0.0686
25	50	Bias	1.5478	1.6077	0.0599
26	50	Unbiased	1.556	1.6363	0.0803
27	50	Unbiased	1.5322	1.6162	0.084
28	50	Unbiased	1.5321	1.6124	0.0803
29	50	Unbiased	1.5361	1.6198	0.0837
30	50	Unbiased	1.5401	1.6164	0.0763
31	0	Correlation	1.5682	1.5683	0.0001
32	0	Correlation	1.5445	1.5445	0
33	0	Correlation	1.5162	1.5163	0.0001
34	0	Correlation	1.5398	1.5525	0.0127

TID vs Post - Pre Exposure Delta

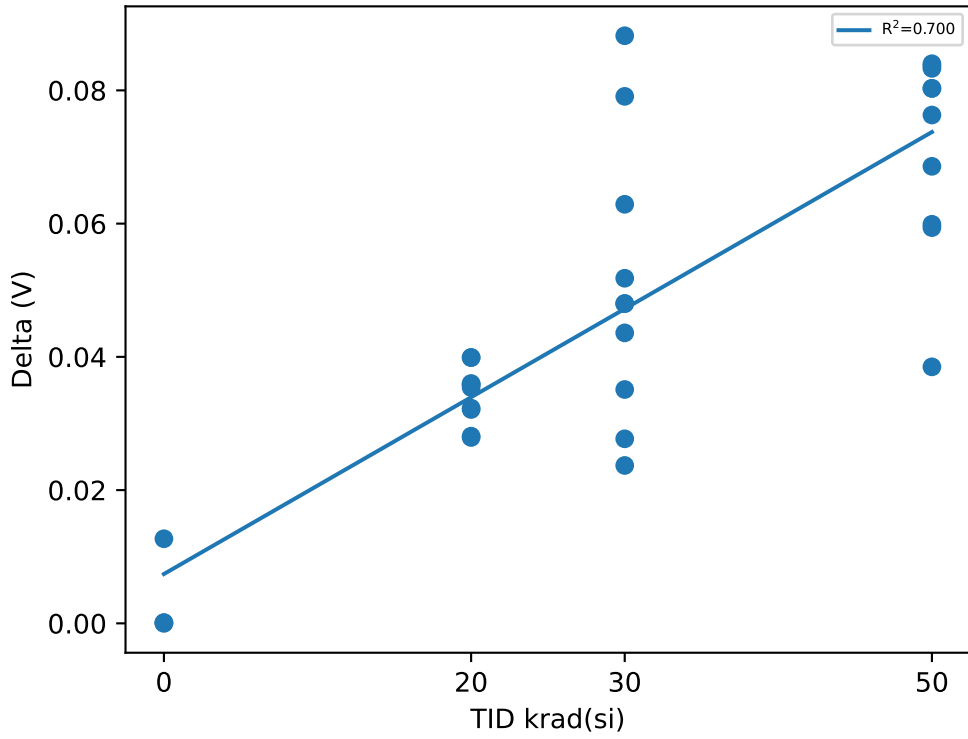

Test Statistics (V)

krad(si)	Pre Exposure Min	Pre Exposure Avg	Pre Exposure Max	Pre Exposure Std	Post Exposure Min	Post Exposure Avg	Post Exposure Max	Post Exposure Std	Min Delta	Avg Delta	Max Delta	Std Delta
0	1.5162	1.5422	1.5682	0.021315	1.5163	1.5454	1.5683	0.021775	0	0.003225	0.0127	0.0063168
20	1.5243	1.5457	1.5685	0.013311	1.5601	1.58	1.6084	0.015584	0.0279	0.03433	0.0399	0.0042145
30	1.5282	1.5457	1.5642	0.013354	1.5794	1.5965	1.62	0.011591	0.0237	0.05081	0.0882	0.020894
50	1.5321	1.5425	1.5561	0.0090508	1.5867	1.6139	1.6363	0.013002	0.0385	0.07143	0.084	0.014909

Device Test: 15.135 VIN_VALID(_LEVEL|RISE/PWRGD/1.6//0/0/0/@VIN_VALID)

TID vs Result Stats

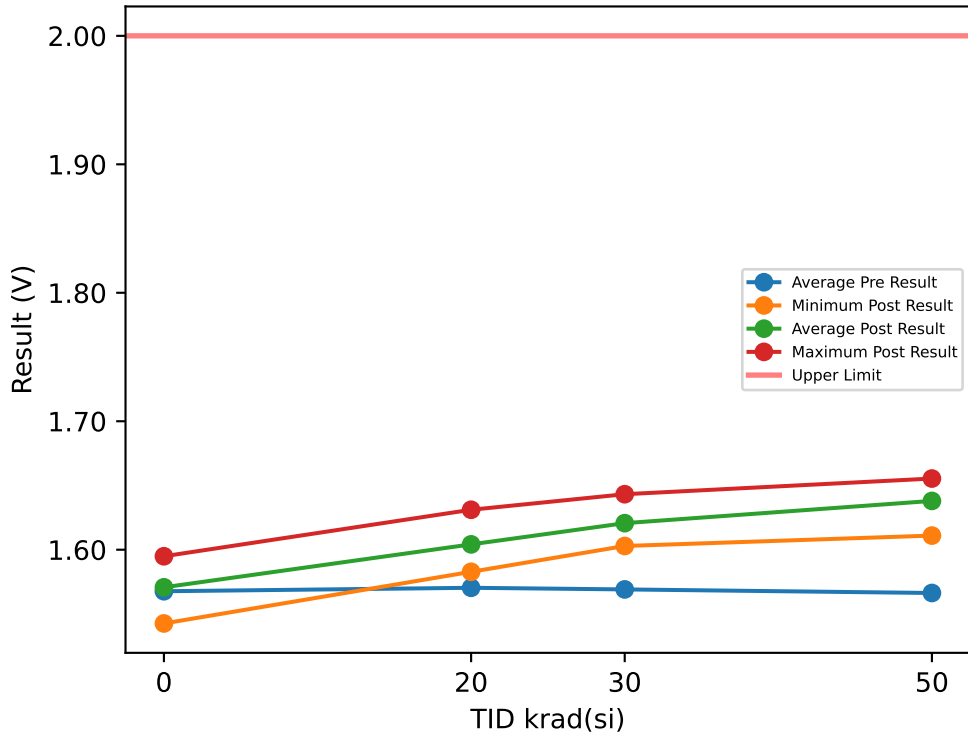

Test Results (Upper Limit = 2.0 (V))

Serial #	krad(si)	Exposure Conditions	Pre Result	Post Result	Delta
1	20	Bias	1.5949	1.6311	0.0362
2	20	Bias	1.5828	1.6231	0.0403
3	20	Bias	1.5788	1.615	0.0362
4	20	Bias	1.5587	1.5869	0.0282
5	20	Bias	1.5708	1.599	0.0282
6	20	Unbiased	1.5587	1.5949	0.0362
7	20	Unbiased	1.5788	1.611	0.0322
8	20	Unbiased	1.5506	1.5828	0.0322
9	20	Unbiased	1.5587	1.5908	0.0321
10	20	Unbiased	1.5708	1.607	0.0362
11	30	Bias	1.5747	1.6272	0.0525
12	30	Bias	1.5908	1.615	0.0242
13	30	Bias	1.5587	1.6352	0.0765
14	30	Bias	1.5546	1.611	0.0564
15	30	Bias	1.5788	1.6029	0.0241
16	30	Unbiased	1.5546	1.6231	0.0685
17	30	Unbiased	1.5667	1.611	0.0443
18	30	Unbiased	1.5667	1.615	0.0483
19	30	Unbiased	1.5908	1.6231	0.0323
20	30	Unbiased	1.5546	1.6432	0.0886
21	50	Bias	1.5708	1.611	0.0402
22	50	Bias	1.5828	1.6392	0.0564
23	50	Bias	1.5626	1.6472	0.0846
24	50	Bias	1.5587	1.6311	0.0724
25	50	Bias	1.5708	1.6311	0.0603
26	50	Unbiased	1.5747	1.6554	0.0807
27	50	Unbiased	1.5587	1.6392	0.0805
28	50	Unbiased	1.5587	1.6392	0.0805
29	50	Unbiased	1.5587	1.6472	0.0885
30	50	Unbiased	1.5667	1.6392	0.0725
31	0	Correlation	1.5949	1.5949	0
32	0	Correlation	1.5667	1.5667	0
33	0	Correlation	1.5465	1.5426	-0.0039
34	0	Correlation	1.5626	1.5788	0.0162

TID vs Post - Pre Exposure Delta

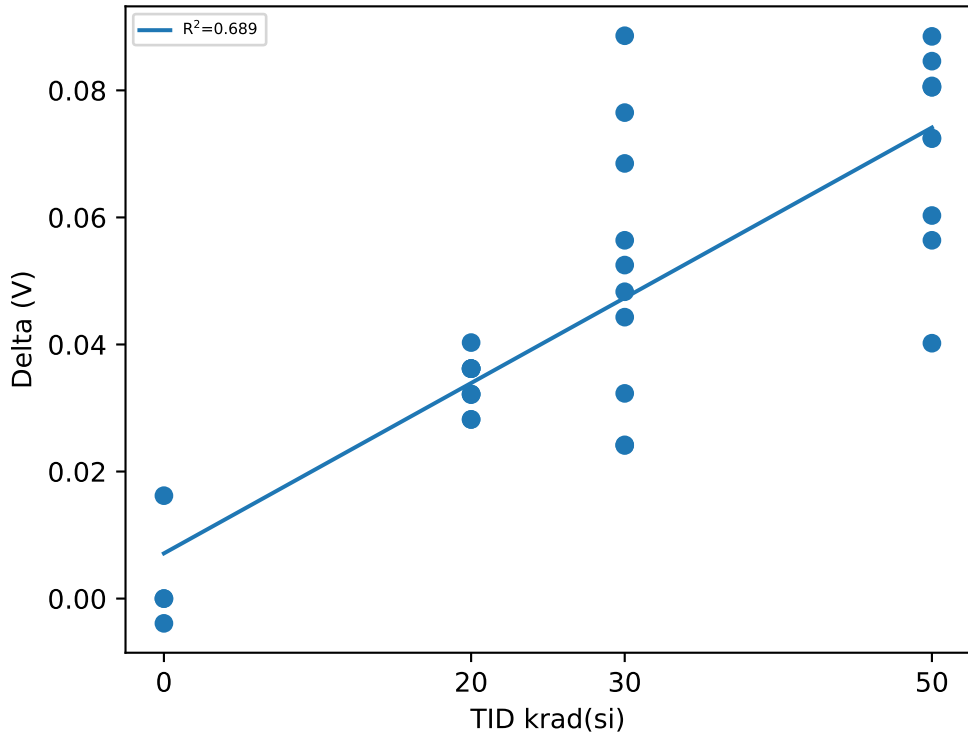

Test Statistics (V)

krad(si)	Pre Exposure Min	Pre Exposure Avg	Pre Exposure Max	Pre Exposure Std	Post Exposure Min	Post Exposure Avg	Post Exposure Max	Post Exposure Std	Min Delta	Avg Delta	Max Delta	Std Delta
0	1.5465	1.5677	1.5949	0.020135	1.5426	1.5707	1.5949	0.022037	-0.0039	0.003075	0.0162	0.0089411
20	1.5506	1.5704	1.5949	0.013736	1.5828	1.6042	1.6311	0.015993	0.0282	0.0338	0.0403	0.0038876
30	1.5546	1.5691	1.5908	0.014211	1.6029	1.6207	1.6432	0.012203	0.0241	0.05157	0.0886	0.021711
50	1.5587	1.5663	1.5828	0.0083546	1.611	1.638	1.6554	0.012028	0.0402	0.07166	0.0885	0.015063

Device Test: 15.136 VIN_VALID(_LEVEL|RISE/EN1/7//0/0/0/@VIN_VALID)

TID vs Result Stats

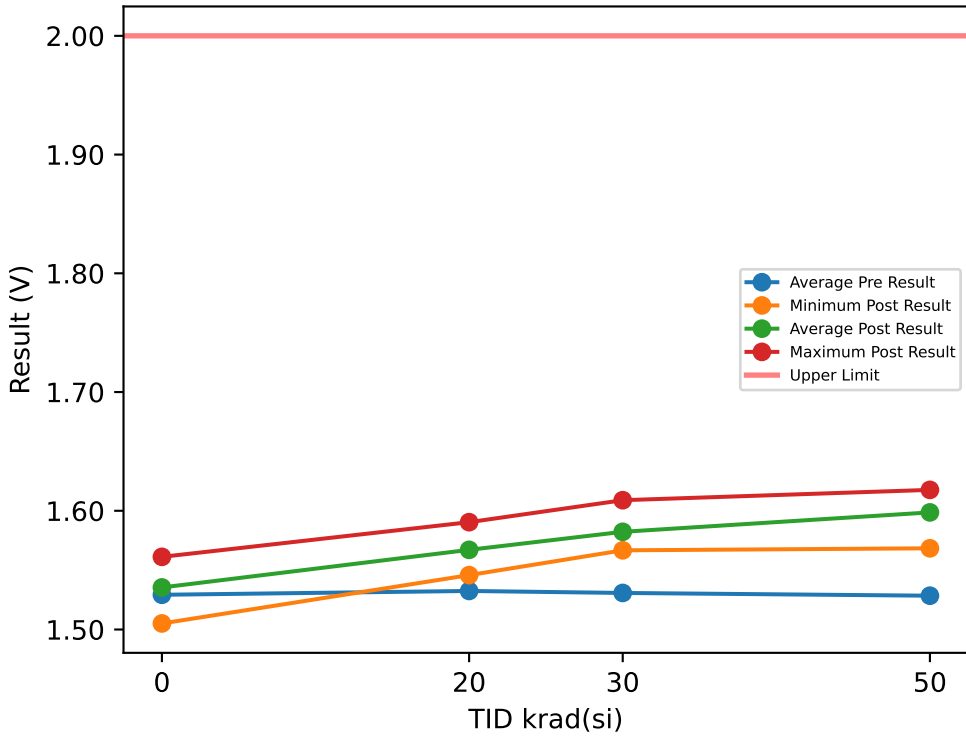

Test Results (Upper Limit = 2.0 (V))

Serial #	krad(si)	Exposure Conditions	Pre Result	Post Result	Delta
1	20	Bias	1.554	1.5904	0.0364
2	20	Bias	1.5416	1.5818	0.0402
3	20	Bias	1.5335	1.5697	0.0362
4	20	Bias	1.5258	1.558	0.0322
5	20	Bias	1.5296	1.5613	0.0317
6	20	Unbiased	1.5178	1.5543	0.0365
7	20	Unbiased	1.5381	1.574	0.0359
8	20	Unbiased	1.5135	1.5458	0.0323
9	20	Unbiased	1.5295	1.5617	0.0322
10	20	Unbiased	1.5413	1.574	0.0327
11	30	Bias	1.5333	1.5894	0.0561
12	30	Bias	1.5452	1.5737	0.0285
13	30	Bias	1.521	1.5888	0.0678
14	30	Bias	1.5211	1.5732	0.0521
15	30	Bias	1.548	1.5685	0.0205
16	30	Unbiased	1.5106	1.5919	0.0813
17	30	Unbiased	1.5336	1.5667	0.0331
18	30	Unbiased	1.525	1.5812	0.0562
19	30	Unbiased	1.557	1.5805	0.0235
20	30	Unbiased	1.5131	1.6089	0.0958
21	50	Bias	1.5333	1.5684	0.0351
22	50	Bias	1.5452	1.597	0.0518
23	50	Bias	1.5336	1.6093	0.0757
24	50	Bias	1.5212	1.6013	0.0801
25	50	Bias	1.5296	1.5894	0.0598
26	50	Unbiased	1.5408	1.6176	0.0768
27	50	Unbiased	1.5177	1.6019	0.0842
28	50	Unbiased	1.5285	1.6052	0.0767
29	50	Unbiased	1.5168	1.6053	0.0885
30	50	Unbiased	1.5181	1.5909	0.0728
31	0	Correlation	1.5612	1.5612	0
32	0	Correlation	1.5336	1.5336	0
33	0	Correlation	1.505	1.5051	0.0001
34	0	Correlation	1.5172	1.5418	0.0246

TID vs Post - Pre Exposure Delta

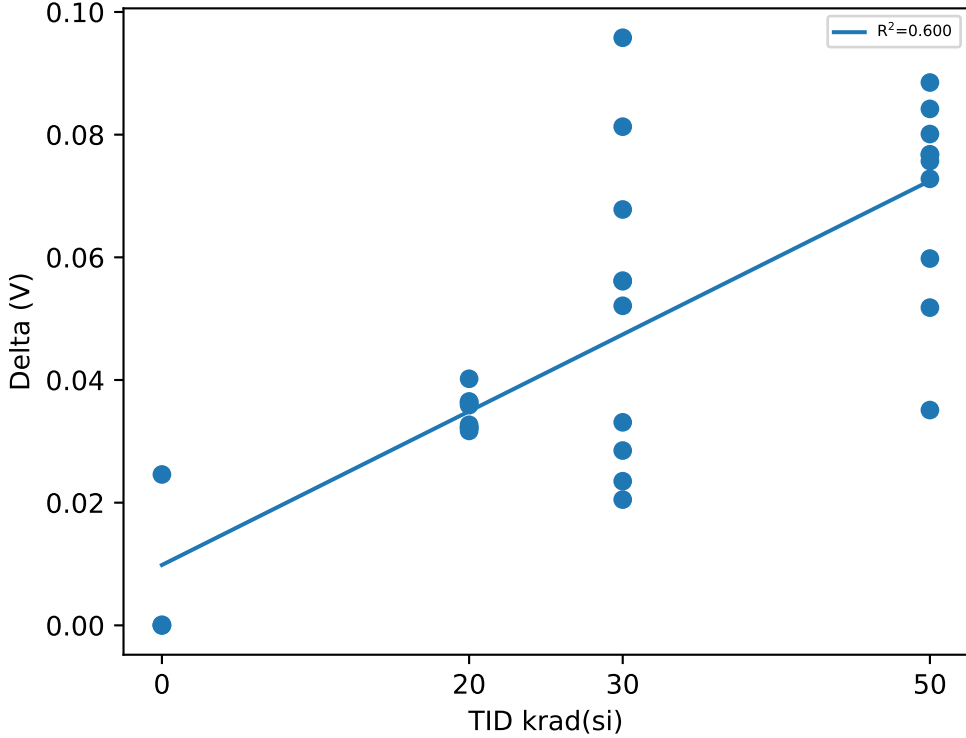

Test Statistics (V)

krad(si)	Pre Exposure Min	Pre Exposure Avg	Pre Exposure Max	Pre Exposure Std	Post Exposure Min	Post Exposure Avg	Post Exposure Max	Post Exposure Std	Min Delta	Avg Delta	Max Delta	Std Delta
0	1.505	1.5292	1.5612	0.02431	1.5051	1.5354	1.5612	0.023295	0	0.006175	0.0246	0.012283
20	1.5135	1.5325	1.554	0.011992	1.5458	1.5671	1.5904	0.013433	0.0317	0.03463	0.0402	0.0028143
30	1.5106	1.5308	1.557	0.015452	1.5667	1.5823	1.6089	0.012856	0.0205	0.05149	0.0958	0.025325
50	1.5168	1.5285	1.5452	0.0099745	1.5684	1.5986	1.6176	0.013502	0.0351	0.07015	0.0885	0.016433

Device Test: 15.137 VIN_VALID(_LEVEL|RISE/EN2/7//0/0/0/@VIN_VALID)

TID vs Result Stats

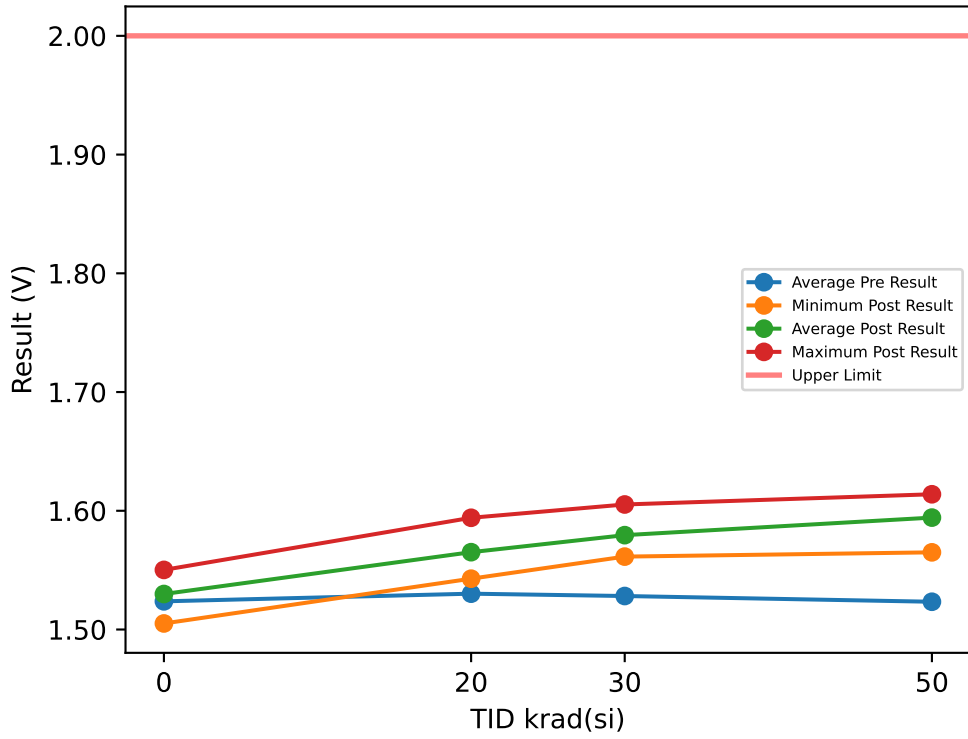

Test Results (Upper Limit = 2.0 (V))

Serial #	krad(si)	Exposure Conditions	Pre Result	Post Result	Delta
1	20	Bias	1.554	1.5941	0.0401
2	20	Bias	1.5452	1.5818	0.0366
3	20	Bias	1.5406	1.5768	0.0362
4	20	Bias	1.511	1.5428	0.0318
5	20	Bias	1.5257	1.5577	0.032
6	20	Unbiased	1.5215	1.558	0.0365
7	20	Unbiased	1.5381	1.574	0.0359
8	20	Unbiased	1.5172	1.5493	0.0321
9	20	Unbiased	1.5183	1.5503	0.032
10	20	Unbiased	1.5302	1.5665	0.0363
11	30	Bias	1.537	1.5822	0.0452
12	30	Bias	1.5487	1.5774	0.0287
13	30	Bias	1.5137	1.5923	0.0786
14	30	Bias	1.5137	1.5697	0.056
15	30	Bias	1.5371	1.5614	0.0243
16	30	Unbiased	1.5143	1.5812	0.0669
17	30	Unbiased	1.5298	1.5705	0.0407
18	30	Unbiased	1.5248	1.5778	0.053
19	30	Unbiased	1.55	1.5769	0.0269
20	30	Unbiased	1.513	1.6053	0.0923
21	50	Bias	1.5298	1.565	0.0352
22	50	Bias	1.5415	1.597	0.0555
23	50	Bias	1.5226	1.6056	0.083
24	50	Bias	1.5138	1.5867	0.0729
25	50	Bias	1.5257	1.5857	0.06
26	50	Unbiased	1.5372	1.6139	0.0767
27	50	Unbiased	1.5101	1.5946	0.0845
28	50	Unbiased	1.514	1.5903	0.0763
29	50	Unbiased	1.5171	1.6054	0.0883
30	50	Unbiased	1.522	1.5983	0.0763
31	0	Correlation	1.5465	1.5502	0.0037
32	0	Correlation	1.5262	1.5261	-0.0001
33	0	Correlation	1.505	1.5051	0.0001
34	0	Correlation	1.5172	1.5382	0.021

TID vs Post - Pre Exposure Delta

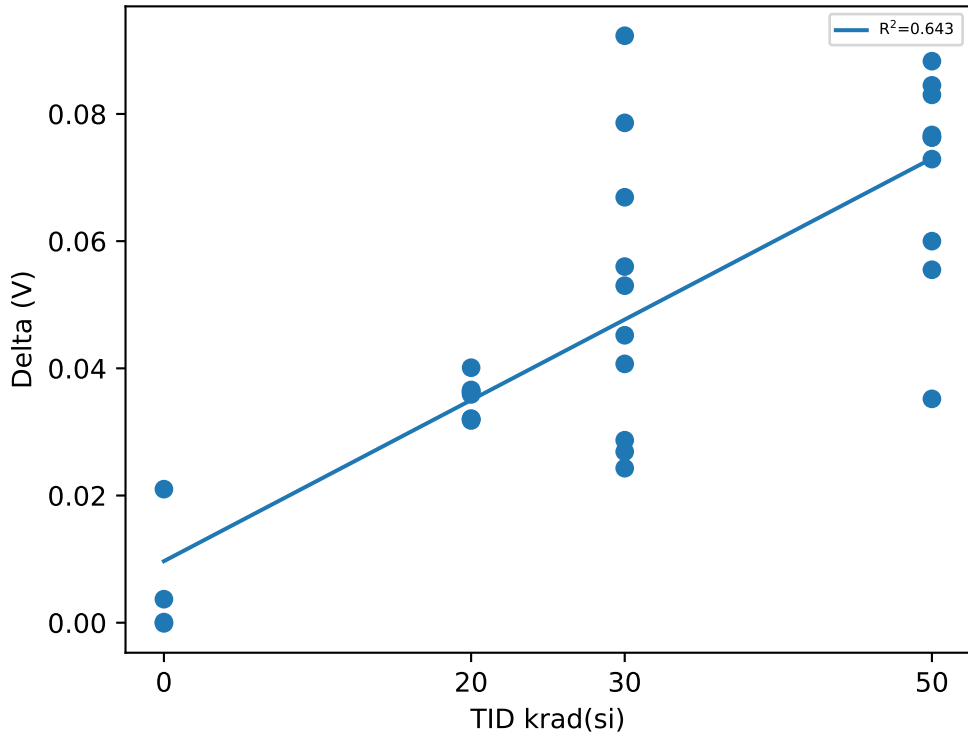

Test Statistics (V)

krad(si)	Pre Exposure Min	Pre Exposure Avg	Pre Exposure Max	Pre Exposure Std	Post Exposure Min	Post Exposure Avg	Post Exposure Max	Post Exposure Std	Min Delta	Avg Delta	Max Delta	Std Delta
0	1.505	1.5237	1.5465	0.017493	1.5051	1.5299	1.5502	0.019239	-0.0001	0.006175	0.021	0.010036
20	1.511	1.5302	1.554	0.013893	1.5428	1.5651	1.5941	0.016361	0.0318	0.03495	0.0401	0.0028163
30	1.513	1.5282	1.55	0.014572	1.5614	1.5795	1.6053	0.012285	0.0243	0.05126	0.0923	0.022802
50	1.5101	1.5234	1.5415	0.010349	1.565	1.5942	1.6139	0.0136	0.0352	0.07087	0.0883	0.016195

Device Test: 15.138 VIN_VALID(_LEVEL|RISE/EN3/7//0/0/0/@VIN_VALID)

TID vs Result Stats

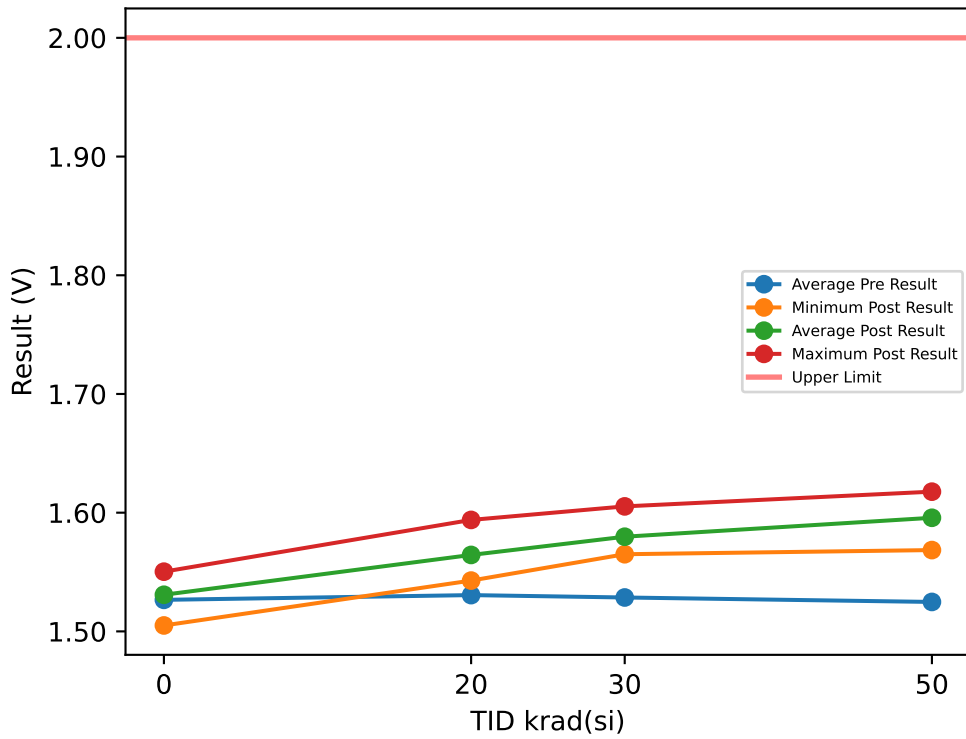

Test Results (Upper Limit = 2.0 (V))

Serial #	krad(si)	Exposure Conditions	Pre Result	Post Result	Delta
1	20	Bias	1.5538	1.5939	0.0401
2	20	Bias	1.5453	1.5818	0.0365
3	20	Bias	1.5371	1.5771	0.04
4	20	Bias	1.5146	1.5428	0.0282
5	20	Bias	1.5258	1.5577	0.0319
6	20	Unbiased	1.5178	1.5542	0.0364
7	20	Unbiased	1.5382	1.5703	0.0321
8	20	Unbiased	1.5173	1.5493	0.032
9	20	Unbiased	1.522	1.5503	0.0283
10	20	Unbiased	1.5338	1.5666	0.0328
11	30	Bias	1.5371	1.582	0.0449
12	30	Bias	1.5487	1.5808	0.0321
13	30	Bias	1.5137	1.5923	0.0786
14	30	Bias	1.5173	1.566	0.0487
15	30	Bias	1.537	1.565	0.028
16	30	Unbiased	1.5142	1.5812	0.067
17	30	Unbiased	1.5298	1.5704	0.0406
18	30	Unbiased	1.5248	1.5777	0.0529
19	30	Unbiased	1.55	1.5768	0.0268
20	30	Unbiased	1.513	1.6053	0.0923
21	50	Bias	1.5333	1.5685	0.0352
22	50	Bias	1.5415	1.6007	0.0592
23	50	Bias	1.5225	1.6091	0.0866
24	50	Bias	1.5175	1.5867	0.0692
25	50	Bias	1.5256	1.5858	0.0602
26	50	Unbiased	1.5411	1.6177	0.0766
27	50	Unbiased	1.5138	1.5944	0.0806
28	50	Unbiased	1.5138	1.5904	0.0766
29	50	Unbiased	1.517	1.6053	0.0883
30	50	Unbiased	1.522	1.5984	0.0764
31	0	Correlation	1.5503	1.5503	0
32	0	Correlation	1.5301	1.53	-0.0001
33	0	Correlation	1.5051	1.505	-0.0001
34	0	Correlation	1.5208	1.5381	0.0173

TID vs Post - Pre Exposure Delta

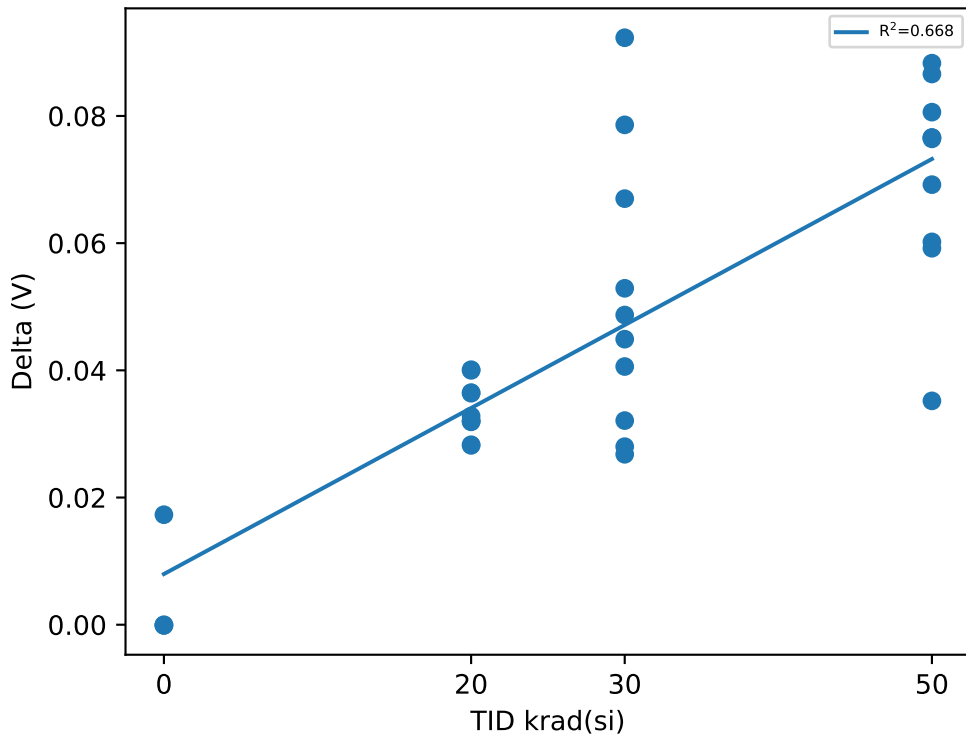

Test Statistics (V)

krad(si)	Pre Exposure Min	Pre Exposure Avg	Pre Exposure Max	Pre Exposure Std	Post Exposure Min	Post Exposure Avg	Post Exposure Max	Post Exposure Std	Min Delta	Avg Delta	Max Delta	Std Delta
0	1.5051	1.5266	1.5503	0.018884	1.505	1.5309	1.5503	0.019147	-0.0001	0.004275	0.0173	0.0086835
20	1.5146	1.5306	1.5538	0.013158	1.5428	1.5644	1.5939	0.016385	0.0282	0.03383	0.0401	0.0042755
30	1.513	1.5286	1.55	0.014225	1.565	1.5797	1.6053	0.012136	0.0268	0.05119	0.0923	0.021983
50	1.5138	1.5248	1.5415	0.010471	1.5685	1.5957	1.6177	0.013891	0.0352	0.07089	0.0883	0.015872

Device Test: 15.139 VIN_VALID(_LEVEL|RISE/EN4/7//0/0/0/@VIN_VALID)

TID vs Result Stats

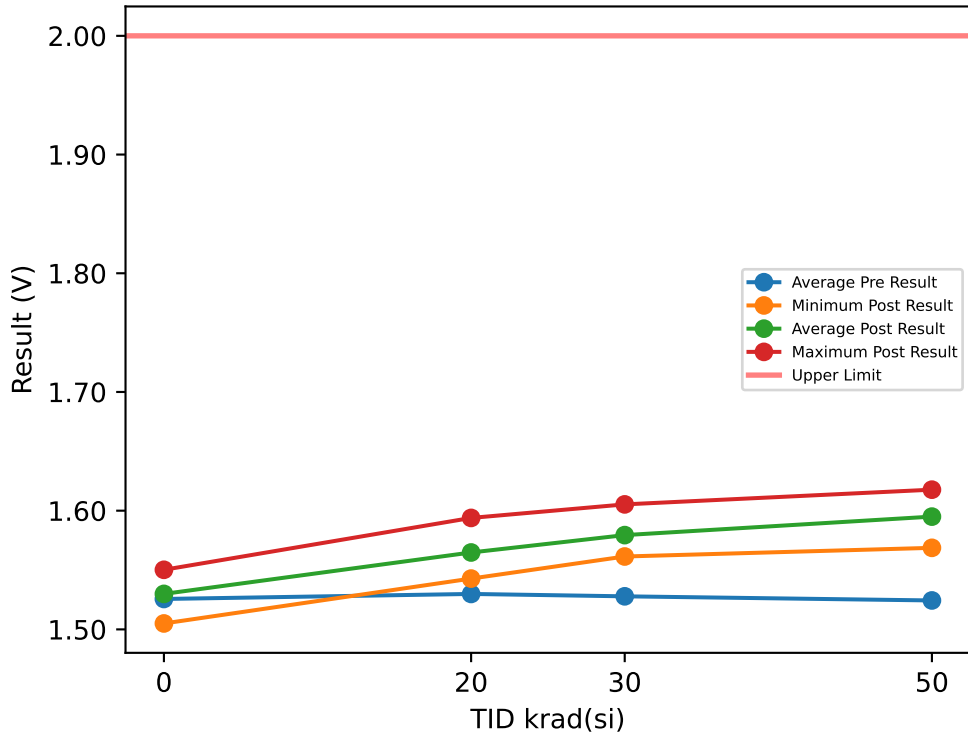

Test Results (Upper Limit = 2.0 (V))

Serial #	krad(si)	Exposure Conditions	Pre Result	Post Result	Delta
1	20	Bias	1.554	1.5939	0.0399
2	20	Bias	1.5417	1.5818	0.0401
3	20	Bias	1.5371	1.5735	0.0364
4	20	Bias	1.511	1.5428	0.0318
5	20	Bias	1.5295	1.5577	0.0282
6	20	Unbiased	1.5215	1.558	0.0365
7	20	Unbiased	1.5382	1.574	0.0358
8	20	Unbiased	1.5172	1.5493	0.0321
9	20	Unbiased	1.5182	1.5503	0.0321
10	20	Unbiased	1.5302	1.5666	0.0364
11	30	Bias	1.5372	1.582	0.0448
12	30	Bias	1.5487	1.5809	0.0322
13	30	Bias	1.5137	1.5924	0.0787
14	30	Bias	1.5136	1.566	0.0524
15	30	Bias	1.5372	1.5614	0.0242
16	30	Unbiased	1.5143	1.5848	0.0705
17	30	Unbiased	1.526	1.5704	0.0444
18	30	Unbiased	1.5251	1.5742	0.0491
19	30	Unbiased	1.5498	1.5768	0.027
20	30	Unbiased	1.513	1.6053	0.0923
21	50	Bias	1.5332	1.5687	0.0355
22	50	Bias	1.5416	1.597	0.0554
23	50	Bias	1.5186	1.6055	0.0869
24	50	Bias	1.5176	1.5867	0.0691
25	50	Bias	1.5293	1.5894	0.0601
26	50	Unbiased	1.5408	1.6177	0.0769
27	50	Unbiased	1.5101	1.5908	0.0807
28	50	Unbiased	1.5138	1.5903	0.0765
29	50	Unbiased	1.5167	1.6053	0.0886
30	50	Unbiased	1.5221	1.5986	0.0765
31	0	Correlation	1.5466	1.5502	0.0036
32	0	Correlation	1.53	1.5301	0.0001
33	0	Correlation	1.5051	1.505	-0.0001
34	0	Correlation	1.5208	1.5343	0.0135

TID vs Post - Pre Exposure Delta

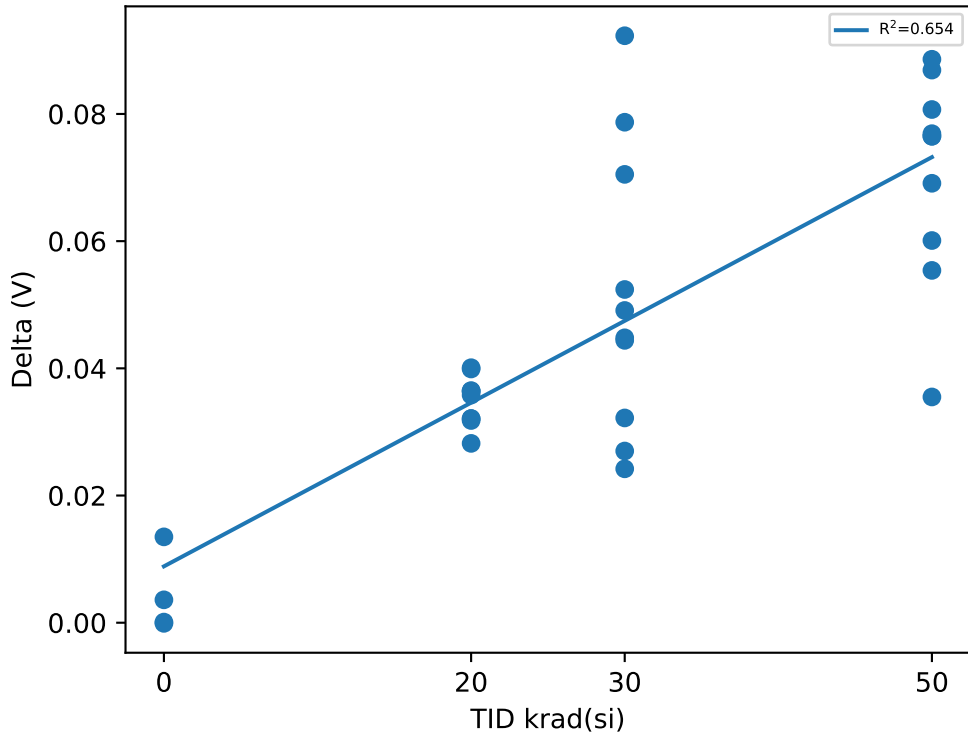

Test Statistics (V)

krad(si)	Pre Exposure Min	Pre Exposure Avg	Pre Exposure Max	Pre Exposure Std	Post Exposure Min	Post Exposure Avg	Post Exposure Max	Post Exposure Std	Min Delta	Avg Delta	Max Delta	Std Delta
0	1.5051	1.5256	1.5466	0.017356	1.505	1.5299	1.5502	0.018722	-0.0001	0.004275	0.0135	0.0063804
20	1.511	1.5299	1.554	0.013195	1.5428	1.5648	1.5939	0.016092	0.0282	0.03493	0.0401	0.0038018
30	1.513	1.5279	1.5498	0.014567	1.5614	1.5794	1.6053	0.012894	0.0242	0.05156	0.0923	0.022572
50	1.5101	1.5244	1.5416	0.011193	1.5687	1.595	1.6177	0.013251	0.0355	0.07062	0.0886	0.01625

Device Test: 15.14 ILKG_SENSE(_LEAKAGE|SENSE2/SENSE2//3/0/0/0/@ILKG_SENSE)

TID vs Result Stats

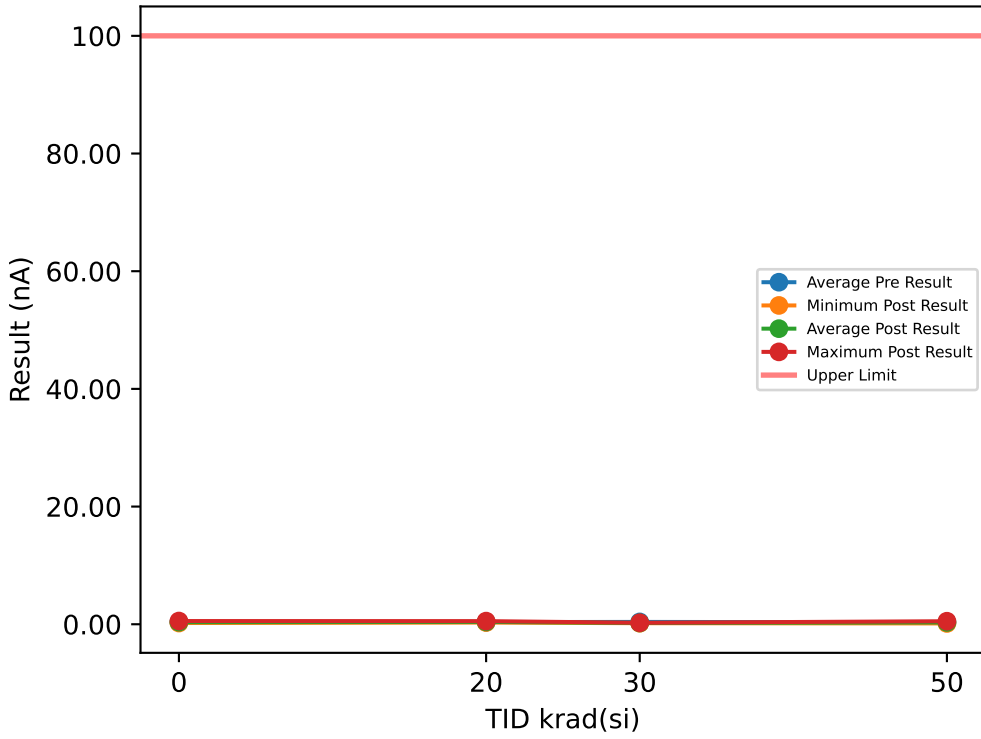

Test Results (Upper Limit = 100.0 (nA))

Serial #	krad(si)	Exposure Conditions	Pre Result	Post Result	Delta
1	20	Bias	0.3996	0.3809	-0.0187
2	20	Bias	0.4308	0.3715	-0.0593
3	20	Bias	0.3653	0.3965	0.0312
4	20	Bias	0.3715	0.5338	0.1623
5	20	Bias	0.3871	0.4651	0.078
6	20	Unbiased	0.4214	0.3559	-0.0655
7	20	Unbiased	0.256	0.4433	0.1873
8	20	Unbiased	0.4339	0.2872	-0.1467
9	20	Unbiased	0.2123	0.4058	0.1935
10	20	Unbiased	0.4246	0.3184	-0.1062
11	30	Bias	0.3497	0.2222	-0.1275
12	30	Bias	0.359	0.2409	-0.1181
13	30	Bias	0.4589	0.2035	-0.2554
14	30	Bias	0.359	0.2378	-0.1212
15	30	Bias	0.2904	0.2347	-0.0557
16	30	Unbiased	0.3559	0.1941	-0.1618
17	30	Unbiased	0.487	0.2347	-0.2523
18	30	Unbiased	0.4839	0.1972	-0.2867
19	30	Unbiased	0.4558	0.2503	-0.2055
20	30	Unbiased	0.3684	0.1753	-0.1931
21	50	Bias	0.281	0.1348	-0.1462
22	50	Bias	0.4495	0.2253	-0.2242
23	50	Bias	0.4246	0.1847	-0.2399
24	50	Bias	0.3216	0.2659	-0.0557
25	50	Bias	0.2342	0.281	0.0468
26	50	Unbiased	0.3028	0.5151	0.2123
27	50	Unbiased	0.2997	0.4308	0.1311
28	50	Unbiased	0.3902	0.3278	-0.0624
29	50	Unbiased	0.3559	0.3091	-0.0468
30	50	Unbiased	0.2591	0.4152	0.1561
31	0	Correlation	0.3746	0.384	0.0094
32	0	Correlation	0.4277	0.5463	0.1186
33	0	Correlation	0.3902	0.2685	-0.1217
34	0	Correlation	0.3247	0.2061	-0.1186

TID vs Post - Pre Exposure Delta

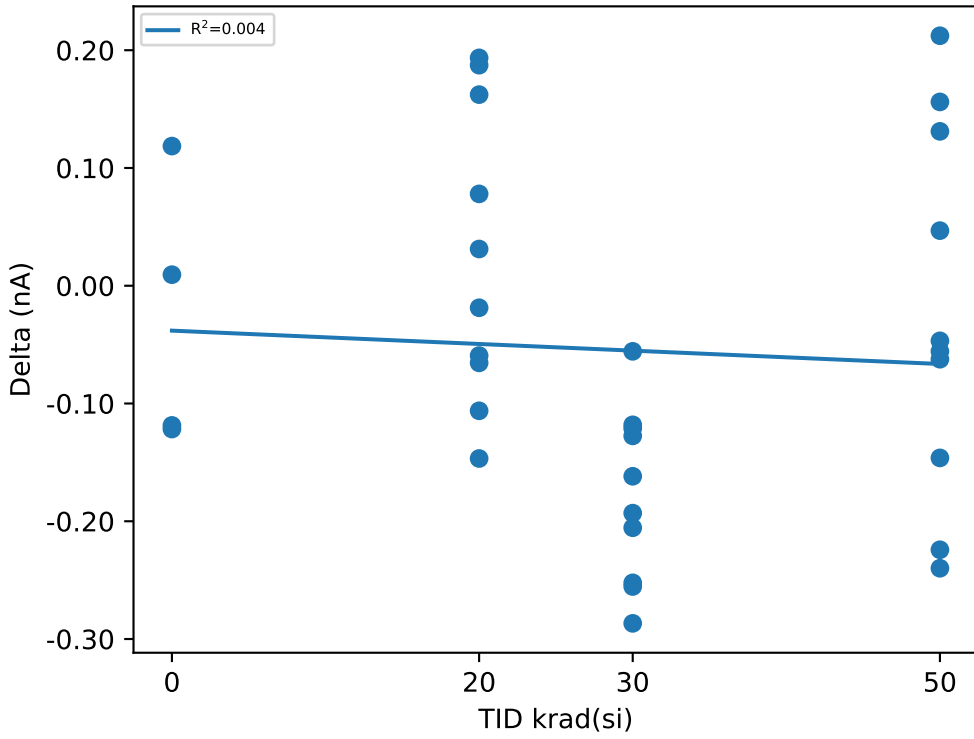

Test Statistics (nA)

krad(si)	Pre Exposure Min	Pre Exposure Avg	Pre Exposure Max	Pre Exposure Std	Post Exposure Min	Post Exposure Avg	Post Exposure Max	Post Exposure Std	Min Delta	Avg Delta	Max Delta	Std Delta
0	0.3247	0.3793	0.4277	0.04268	0.2061	0.35123	0.5463	0.14948	-0.1217	-0.028075	0.1186	0.11529
20	0.2123	0.37025	0.4339	0.076348	0.2872	0.39584	0.5338	0.071796	-0.1467	0.02559	0.1935	0.12487
30	0.2904	0.3968	0.487	0.068261	0.1753	0.21907	0.2503	0.024858	-0.2867	-0.17773	-0.0557	0.073707
50	0.2342	0.33186	0.4495	0.071355	0.1348	0.30897	0.5151	0.11756	-0.2399	-0.02289	0.2123	0.15704

Device Test: 15.140 VIN_VALID(_LEVEL|RISE/SEQ_DONE/7//0/0/0/@VIN_VALID)

TID vs Result Stats

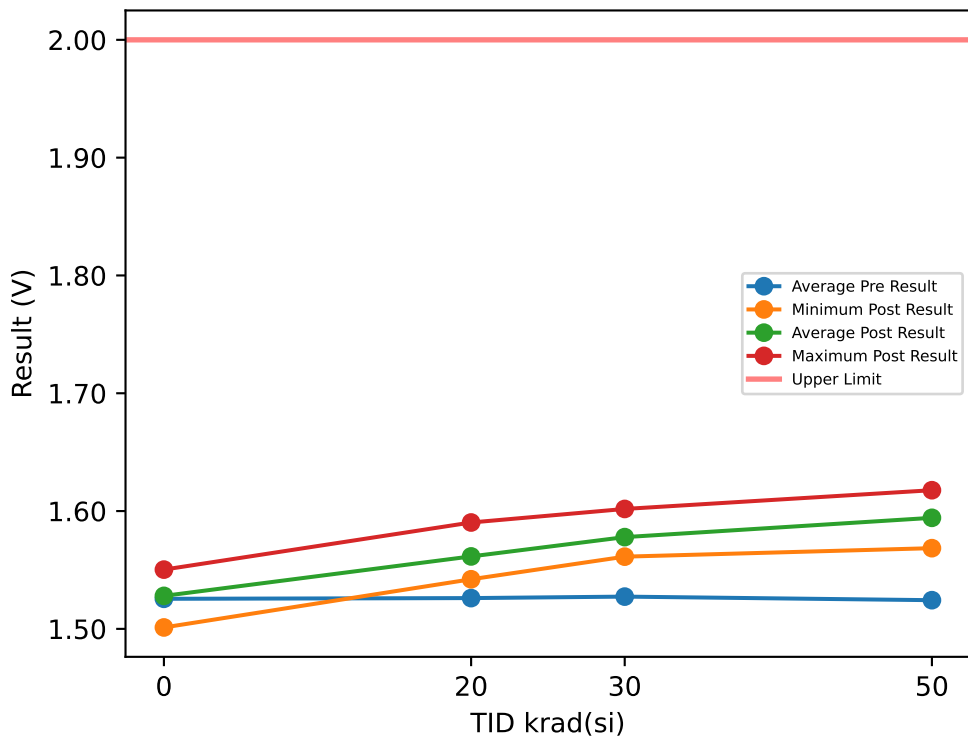

Test Results (Upper Limit = 2.0 (V))

Serial #	krad(si)	Exposure Conditions	Pre Result	Post Result	Delta
1	20	Bias	1.5502	1.5903	0.0401
2	20	Bias	1.538	1.5781	0.0401
3	20	Bias	1.537	1.5771	0.0401
4	20	Bias	1.5148	1.5466	0.0318
5	20	Bias	1.522	1.5542	0.0322
6	20	Unbiased	1.5142	1.5505	0.0363
7	20	Unbiased	1.5307	1.5667	0.036
8	20	Unbiased	1.5097	1.5421	0.0324
9	20	Unbiased	1.5182	1.5466	0.0284
10	20	Unbiased	1.5265	1.5628	0.0363
11	30	Bias	1.5332	1.5822	0.049
12	30	Bias	1.5451	1.577	0.0319
13	30	Bias	1.51	1.5885	0.0785
14	30	Bias	1.5136	1.5623	0.0487
15	30	Bias	1.537	1.5613	0.0243
16	30	Unbiased	1.518	1.581	0.063
17	30	Unbiased	1.526	1.5703	0.0443
18	30	Unbiased	1.5285	1.574	0.0455
19	30	Unbiased	1.5461	1.5804	0.0343
20	30	Unbiased	1.5163	1.6018	0.0855
21	50	Bias	1.5296	1.5685	0.0389
22	50	Bias	1.5412	1.597	0.0558
23	50	Bias	1.5186	1.6055	0.0869
24	50	Bias	1.5175	1.583	0.0655
25	50	Bias	1.5293	1.5894	0.0601
26	50	Unbiased	1.5408	1.6177	0.0769
27	50	Unbiased	1.514	1.5946	0.0806
28	50	Unbiased	1.5137	1.5903	0.0766
29	50	Unbiased	1.5168	1.6018	0.085
30	50	Unbiased	1.522	1.5948	0.0728
31	0	Correlation	1.5502	1.5503	0.0001
32	0	Correlation	1.5262	1.526	-0.0002
33	0	Correlation	1.5014	1.5012	-0.0002
34	0	Correlation	1.5243	1.5345	0.0102

TID vs Post - Pre Exposure Delta

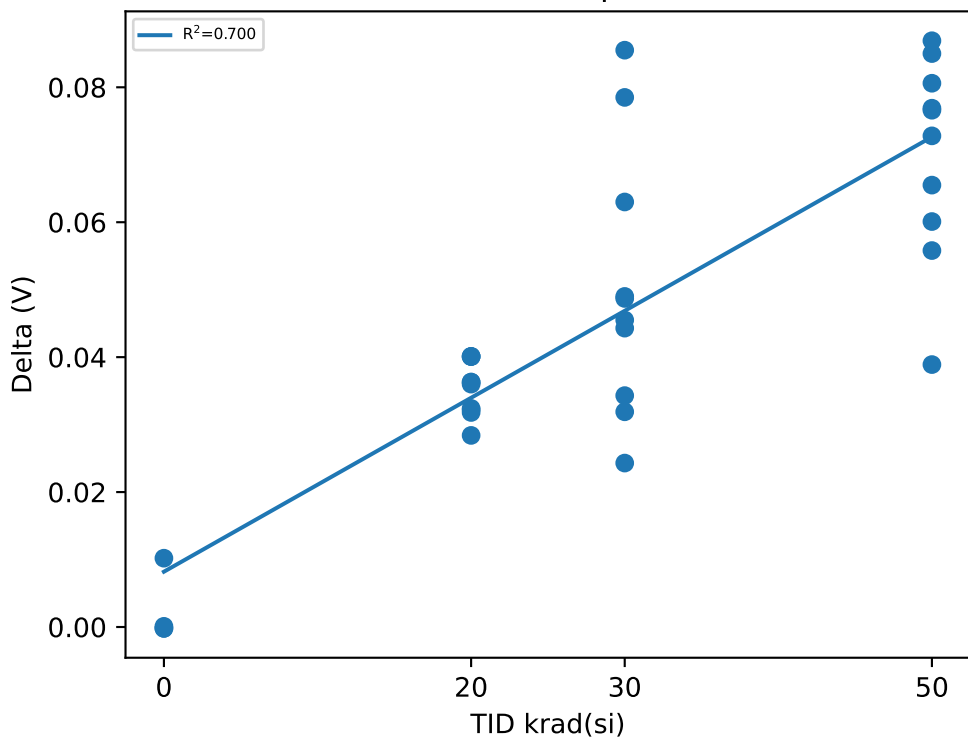

Test Statistics (V)

krad(si)	Pre Exposure Min	Pre Exposure Avg	Pre Exposure Max	Pre Exposure Std	Post Exposure Min	Post Exposure Avg	Post Exposure Max	Post Exposure Std	Min Delta	Avg Delta	Max Delta	Std Delta
0	1.5014	1.5255	1.5502	0.01994	1.5012	1.528	1.5503	0.020508	-0.0002	0.002475	0.0102	0.0051519
20	1.5097	1.5261	1.5502	0.012824	1.5421	1.5615	1.5903	0.016234	0.0284	0.03537	0.0401	0.0040749
30	1.51	1.5274	1.5461	0.012896	1.5613	1.5779	1.6018	0.012067	0.0243	0.0505	0.0855	0.019802
50	1.5137	1.5244	1.5412	0.01038	1.5685	1.5943	1.6177	0.013209	0.0389	0.06991	0.0869	0.014941

Device Test: 15.141 VIN_VALID(_LEVEL|RISE/PWRGD/7//0/0/0/@VIN_VALID)

TID vs Result Stats

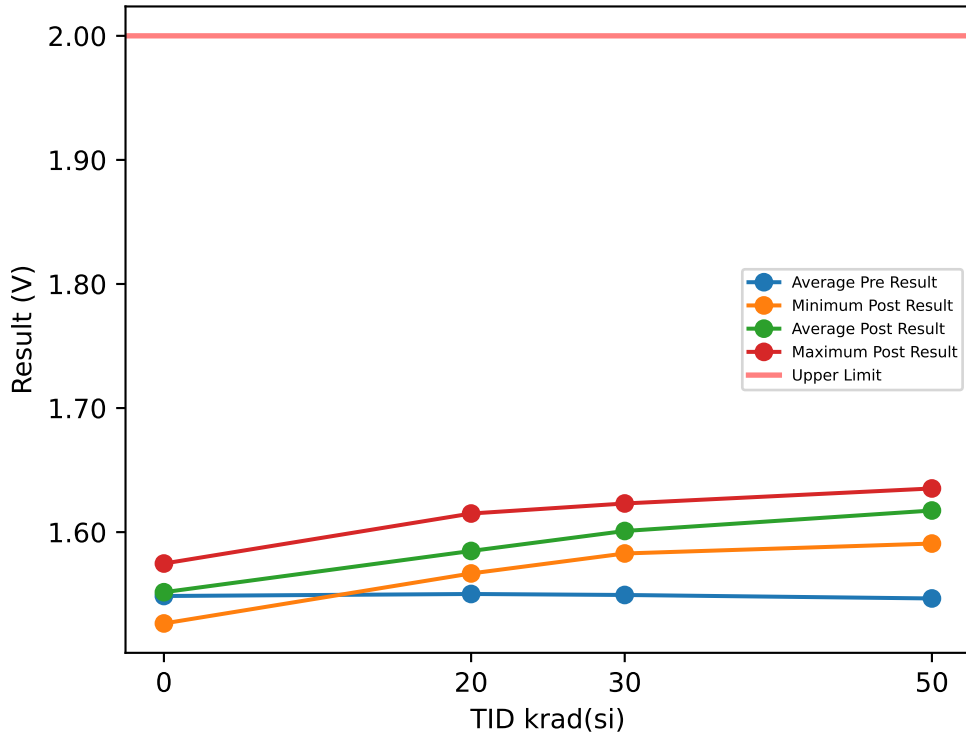

Test Results (Upper Limit = 2.0 (V))

Serial #	krad(si)	Exposure Conditions	Pre Result	Post Result	Delta
1	20	Bias	1.5747	1.615	0.0403
2	20	Bias	1.5626	1.6029	0.0403
3	20	Bias	1.5626	1.599	0.0364
4	20	Bias	1.5344	1.5667	0.0323
5	20	Bias	1.5506	1.5788	0.0282
6	20	Unbiased	1.5385	1.5747	0.0362
7	20	Unbiased	1.5587	1.5908	0.0321
8	20	Unbiased	1.5344	1.5667	0.0323
9	20	Unbiased	1.5385	1.5708	0.0323
10	20	Unbiased	1.5465	1.5828	0.0363
11	30	Bias	1.5546	1.6029	0.0483
12	30	Bias	1.5708	1.599	0.0282
13	30	Bias	1.5344	1.615	0.0806
14	30	Bias	1.5344	1.5908	0.0564
15	30	Bias	1.5626	1.5828	0.0202
16	30	Unbiased	1.5344	1.607	0.0726
17	30	Unbiased	1.5465	1.5908	0.0443
18	30	Unbiased	1.5506	1.5949	0.0443
19	30	Unbiased	1.5708	1.6029	0.0321
20	30	Unbiased	1.5344	1.6231	0.0887
21	50	Bias	1.5546	1.5908	0.0362
22	50	Bias	1.5626	1.619	0.0564
23	50	Bias	1.5385	1.6311	0.0926
24	50	Bias	1.5385	1.607	0.0685
25	50	Bias	1.5506	1.611	0.0604
26	50	Unbiased	1.5587	1.6352	0.0765
27	50	Unbiased	1.5385	1.619	0.0805
28	50	Unbiased	1.5385	1.615	0.0765
29	50	Unbiased	1.5385	1.6272	0.0887
30	50	Unbiased	1.5465	1.619	0.0725
31	0	Correlation	1.5747	1.5747	0
32	0	Correlation	1.5465	1.5465	0
33	0	Correlation	1.5264	1.5264	0
34	0	Correlation	1.5465	1.5587	0.0122

TID vs Post - Pre Exposure Delta

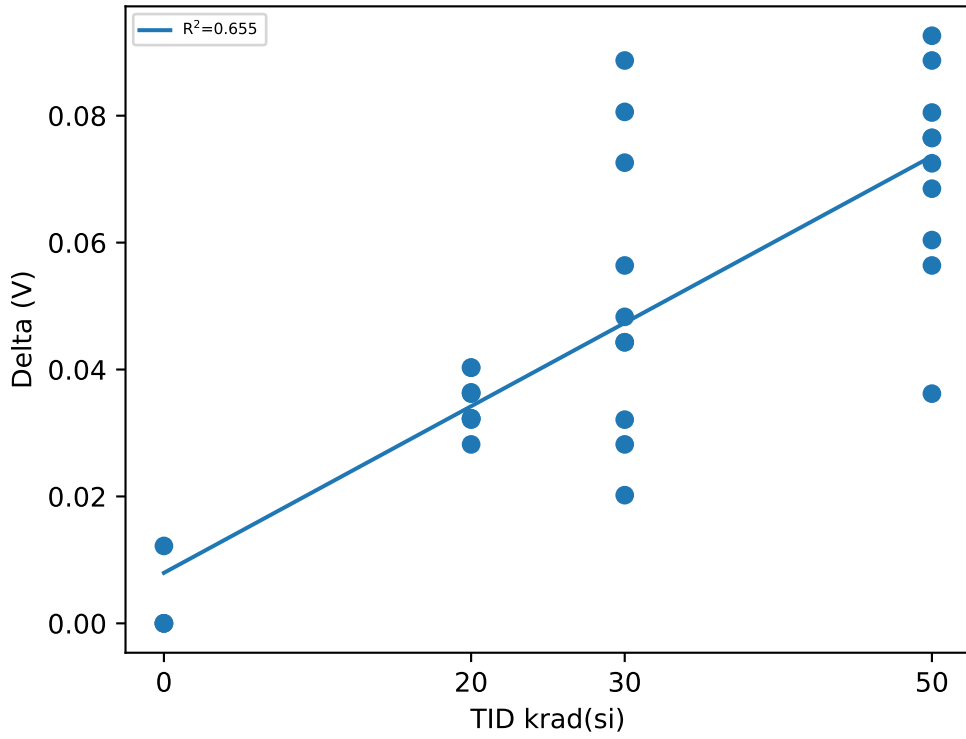

Test Statistics (V)

krad(si)	Pre Exposure Min	Pre Exposure Avg	Pre Exposure Max	Pre Exposure Std	Post Exposure Min	Post Exposure Avg	Post Exposure Max	Post Exposure Std	Min Delta	Avg Delta	Max Delta	Std Delta
0	1.5264	1.5485	1.5747	0.019857	1.5264	1.5516	1.5747	0.020372	0	0.00305	0.0122	0.0061
20	1.5344	1.5501	1.5747	0.014012	1.5667	1.5848	1.615	0.016568	0.0282	0.03467	0.0403	0.0038973
30	1.5344	1.5494	1.5708	0.015007	1.5828	1.6009	1.6231	0.012056	0.0202	0.05157	0.0887	0.022883
50	1.5385	1.5466	1.5626	0.0094894	1.5908	1.6174	1.6352	0.012783	0.0362	0.07088	0.0926	0.016585

Device Test: 15.142 VPULLUP_VALID(_LEVEL|RISE/EN1//0/0/0/0.1/@VPULLUP_VALID)

TID vs Result Stats

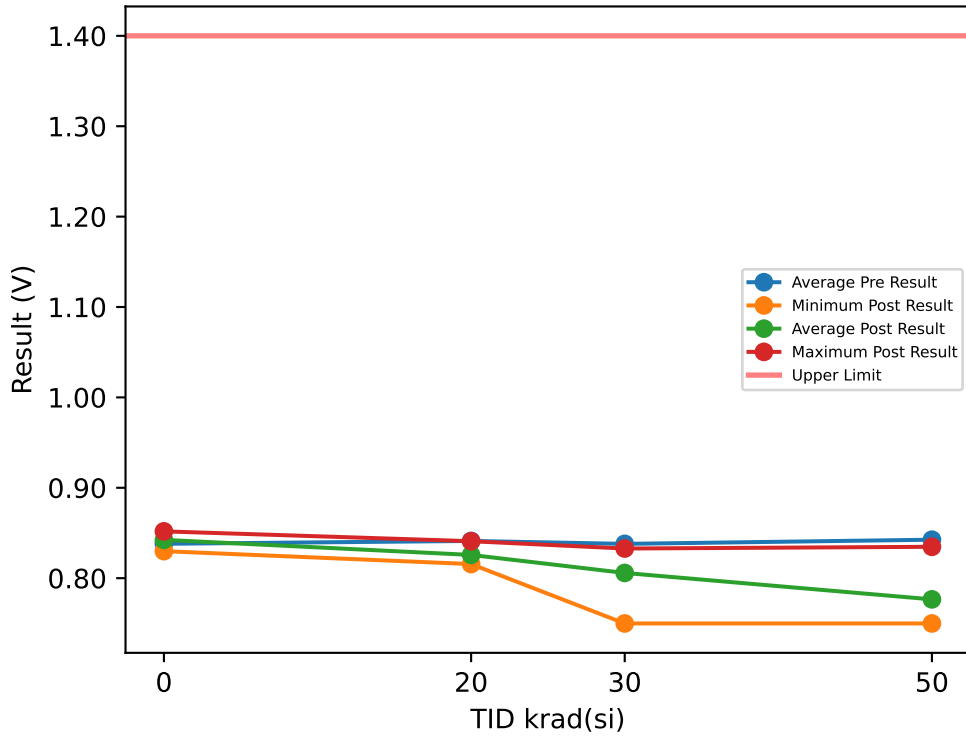

Test Results (Upper Limit = 1.4 (V))

Serial #	krad(si)	Exposure Conditions	Pre Result	Post Result	Delta
1	20	Bias	0.8344	0.8235	-0.0109
2	20	Bias	0.8344	0.8235	-0.0109
3	20	Bias	0.844	0.8329	-0.0111
4	20	Bias	0.8521	0.8409	-0.0112
5	20	Bias	0.8409	0.8299	-0.011
6	20	Unbiased	0.8425	0.8235	-0.019
7	20	Unbiased	0.844	0.8251	-0.0189
8	20	Unbiased	0.8361	0.8156	-0.0205
9	20	Unbiased	0.8377	0.8172	-0.0205
10	20	Unbiased	0.8456	0.825	-0.0206
11	30	Bias	0.844	0.8313	-0.0127
12	30	Bias	0.847	0.8298	-0.0172
13	30	Bias	0.8455	0.8328	-0.0127
14	30	Bias	0.8284	0.8314	0.003
15	30	Bias	0.8423	0.8047	-0.0376
16	30	Unbiased	0.8407	0.8109	-0.0298
17	30	Unbiased	0.8266	0.8078	-0.0188
18	30	Unbiased	0.8297	0.75	-0.0797
19	30	Unbiased	0.8438	0.7499	-0.0939
20	30	Unbiased	0.8315	0.8092	-0.0223
21	50	Bias	0.8364	0.7952	-0.0412
22	50	Bias	0.8535	0.8127	-0.0408
23	50	Bias	0.8456	0.8347	-0.0109
24	50	Bias	0.8501	0.8234	-0.0267
25	50	Bias	0.8251	0.7499	-0.0752
26	50	Unbiased	0.8299	0.7499	-0.08
27	50	Unbiased	0.8502	0.75	-0.1002
28	50	Unbiased	0.8392	0.7499	-0.0893
29	50	Unbiased	0.8485	0.7499	-0.0986
30	50	Unbiased	0.847	0.75	-0.097
31	0	Correlation	0.8422	0.8423	0.0001
32	0	Correlation	0.8297	0.8299	0.0002
33	0	Correlation	0.8518	0.8518	0
34	0	Correlation	0.8285	0.8456	0.0171

TID vs Post - Pre Exposure Delta

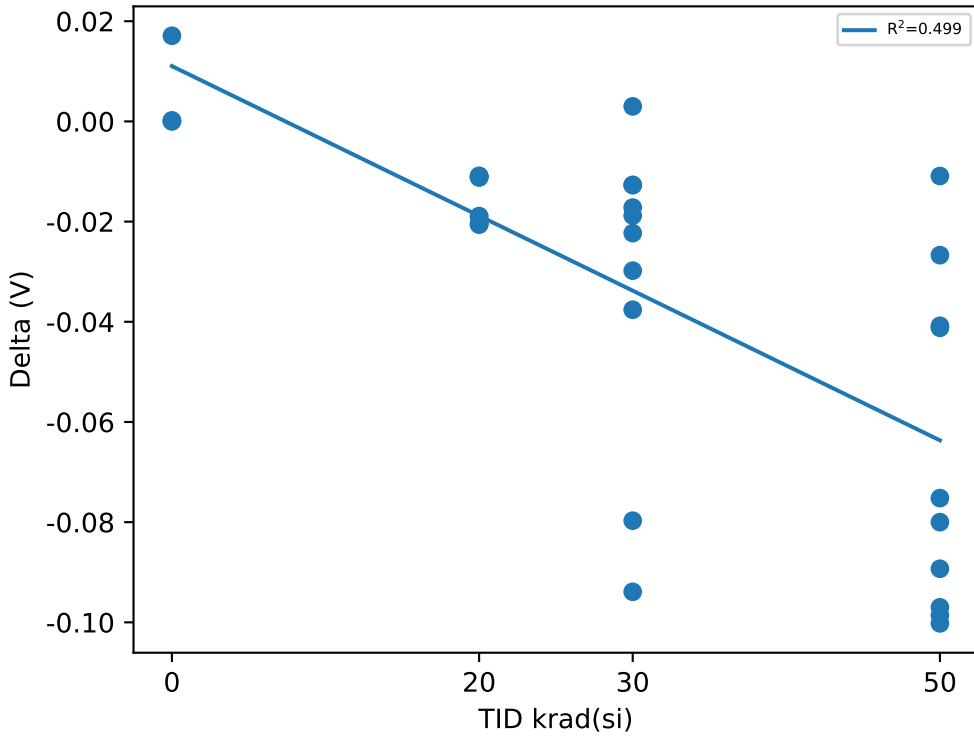

Test Statistics (V)

krad(si)	Pre Exposure Min	Pre Exposure Avg	Pre Exposure Max	Pre Exposure Std	Post Exposure Min	Post Exposure Avg	Post Exposure Max	Post Exposure Std	Min Delta	Avg Delta	Max Delta	Std Delta
0	0.8285	0.83805	0.8518	0.0111064	0.8299	0.8424	0.8518	0.009217	0	0.00435	0.0171	0.0085004
20	0.8344	0.84117	0.8521	0.0056407	0.8156	0.82571	0.8409	0.0073798	-0.0206	-0.01546	-0.0109	0.0047167
30	0.8266	0.83795	0.847	0.0079296	0.7499	0.80578	0.8328	0.031432	-0.0939	-0.03217	0.003	0.030912
50	0.8251	0.84255	0.8535	0.0095073	0.7499	0.77656	0.8347	0.035718	-0.1002	-0.06599	-0.0109	0.033078

Device Test: 15.143 VPULLUP_VALID(_LEVEL|RISE/EN2//0/0/0/0.1/@VPULLUP_VALID)

TID vs Result Stats

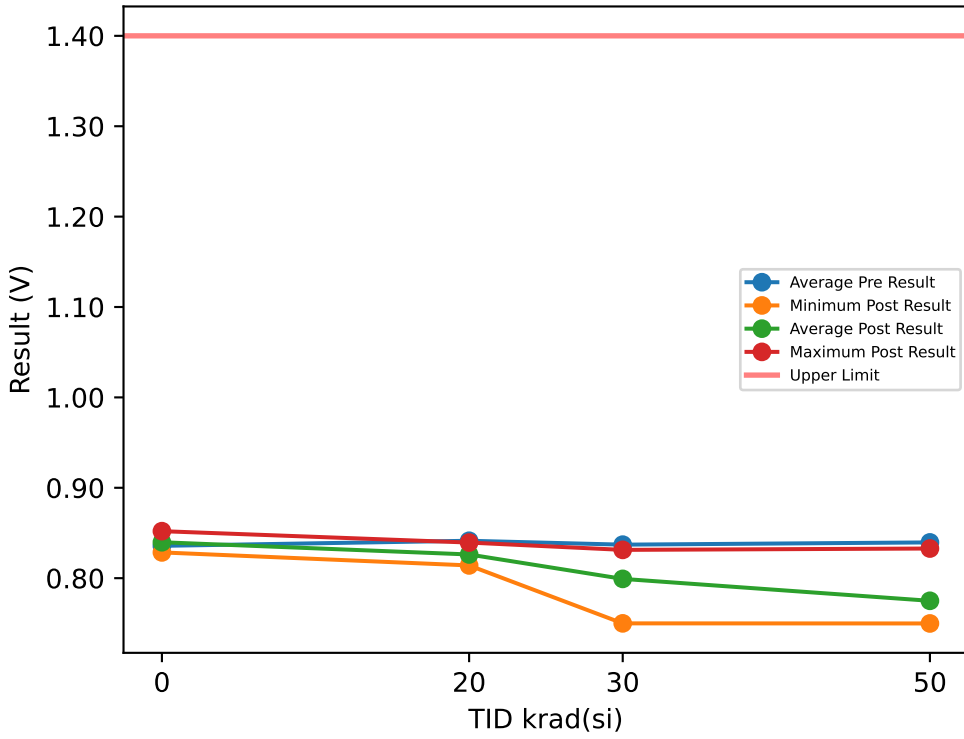

Test Results (Upper Limit = 1.4 (V))

Serial #	krad(si)	Exposure Conditions	Pre Result	Post Result	Delta
1	20	Bias	0.8362	0.8251	-0.0111
2	20	Bias	0.8361	0.8251	-0.011
3	20	Bias	0.847	0.8344	-0.0126
4	20	Bias	0.8501	0.8394	-0.0107
5	20	Bias	0.8392	0.8299	-0.0093
6	20	Unbiased	0.8455	0.8251	-0.0204
7	20	Unbiased	0.8423	0.8235	-0.0188
8	20	Unbiased	0.844	0.8251	-0.0189
9	20	Unbiased	0.8344	0.8141	-0.0203
10	20	Unbiased	0.8391	0.8205	-0.0186
11	30	Bias	0.844	0.8249	-0.0191
12	30	Bias	0.847	0.8282	-0.0188
13	30	Bias	0.844	0.8313	-0.0127
14	30	Bias	0.8221	0.8282	0.0061
15	30	Bias	0.8425	0.7732	-0.0693
16	30	Unbiased	0.8423	0.8047	-0.0376
17	30	Unbiased	0.8251	0.8111	-0.014
18	30	Unbiased	0.83	0.75	-0.08
19	30	Unbiased	0.8409	0.75	-0.0909
20	30	Unbiased	0.8329	0.7905	-0.0424
21	50	Bias	0.8345	0.8014	-0.0331
22	50	Bias	0.8535	0.8062	-0.0473
23	50	Bias	0.8377	0.8328	-0.0049
24	50	Bias	0.8456	0.8092	-0.0364
25	50	Bias	0.8251	0.7499	-0.0752
26	50	Unbiased	0.8252	0.7501	-0.0751
27	50	Unbiased	0.8456	0.75	-0.0956
28	50	Unbiased	0.8377	0.75	-0.0877
29	50	Unbiased	0.8438	0.75	-0.0938
30	50	Unbiased	0.847	0.75	-0.097
31	0	Correlation	0.8377	0.8376	-0.0001
32	0	Correlation	0.8282	0.8285	0.0003
33	0	Correlation	0.852	0.852	0
34	0	Correlation	0.8252	0.8409	0.0157

TID vs Post - Pre Exposure Delta

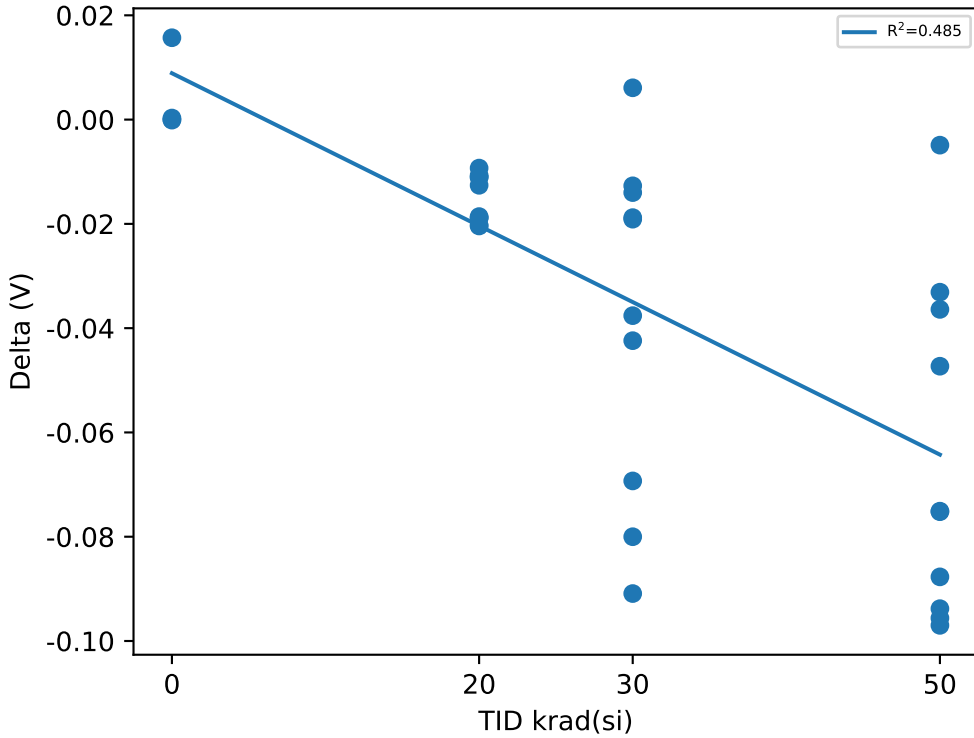

Test Statistics (V)

krad(si)	Pre Exposure Min	Pre Exposure Avg	Pre Exposure Max	Pre Exposure Std	Post Exposure Min	Post Exposure Avg	Post Exposure Max	Post Exposure Std	Min Delta	Avg Delta	Max Delta	Std Delta
0	0.8252	0.83578	0.852	0.012058	0.8285	0.83975	0.852	0.0097052	-0.0001	0.003975	0.0157	0.0078185
20	0.8344	0.84139	0.8501	0.0052248	0.8141	0.82622	0.8394	0.0070411	-0.0204	-0.01517	-0.0093	0.0045646
30	0.8221	0.83708	0.847	0.0088249	0.75	0.79921	0.8313	0.031864	-0.0909	-0.03787	0.0061	0.032401
50	0.8251	0.83957	0.8535	0.0093597	0.7499	0.77496	0.8328	0.033218	-0.097	-0.06461	-0.0049	0.032094

Device Test: 15.144 VPULLUP_VALID(_LEVEL|RISE/EN3//0/0/0/0.1/@VPULLUP_VALID)

TID vs Result Stats

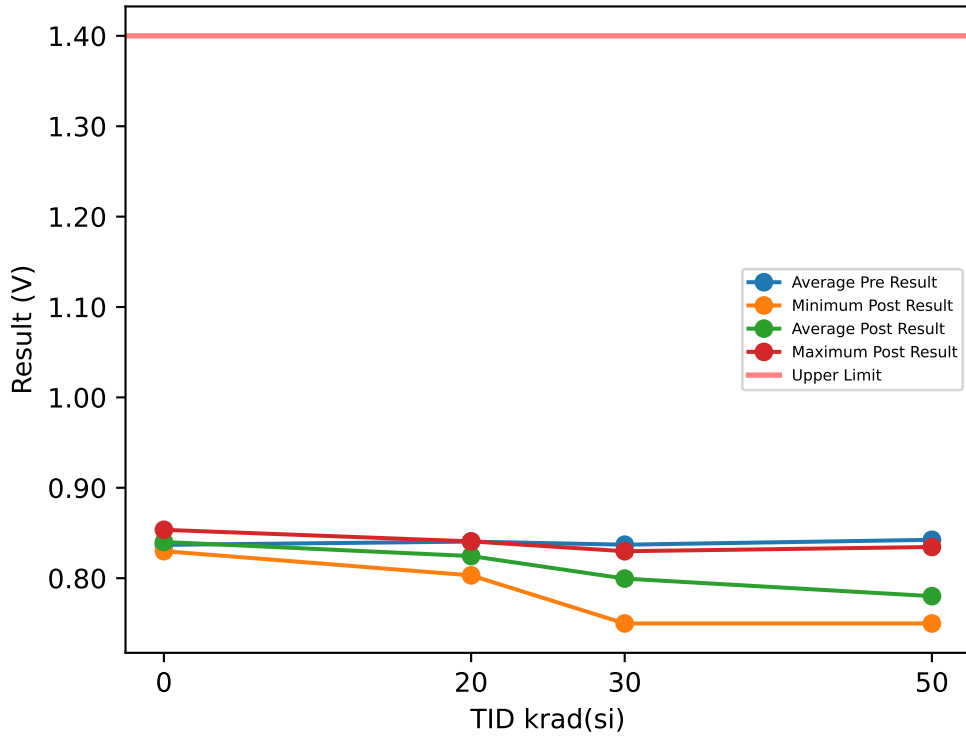

Test Results (Upper Limit = 1.4 (V))

Serial #	krad(si)	Exposure Conditions	Pre Result	Post Result	Delta
1	20	Bias	0.8377	0.8265	-0.0112
2	20	Bias	0.8361	0.8251	-0.011
3	20	Bias	0.8455	0.8345	-0.011
4	20	Bias	0.8518	0.8407	-0.0111
5	20	Bias	0.8375	0.8282	-0.0093
6	20	Unbiased	0.8423	0.8235	-0.0188
7	20	Unbiased	0.8391	0.8205	-0.0186
8	20	Unbiased	0.844	0.8251	-0.0189
9	20	Unbiased	0.8329	0.8031	-0.0298
10	20	Unbiased	0.8377	0.8174	-0.0203
11	30	Bias	0.8425	0.8267	-0.0158
12	30	Bias	0.8455	0.8251	-0.0204
13	30	Bias	0.8455	0.8298	-0.0157
14	30	Bias	0.8234	0.8282	0.0048
15	30	Bias	0.8423	0.7763	-0.066
16	30	Unbiased	0.8423	0.8032	-0.0391
17	30	Unbiased	0.8221	0.8124	-0.0097
18	30	Unbiased	0.8297	0.7499	-0.0798
19	30	Unbiased	0.8409	0.7501	-0.0908
20	30	Unbiased	0.8362	0.7937	-0.0425
21	50	Bias	0.8391	0.8141	-0.025
22	50	Bias	0.8548	0.8172	-0.0376
23	50	Bias	0.8422	0.8345	-0.0077
24	50	Bias	0.8485	0.8171	-0.0314
25	50	Bias	0.8297	0.7685	-0.0612
26	50	Unbiased	0.8282	0.75	-0.0782
27	50	Unbiased	0.8487	0.7499	-0.0988
28	50	Unbiased	0.8407	0.75	-0.0907
29	50	Unbiased	0.8455	0.75	-0.0955
30	50	Unbiased	0.847	0.7499	-0.0971
31	0	Correlation	0.8344	0.8345	0.0001
32	0	Correlation	0.8299	0.8299	0
33	0	Correlation	0.8533	0.8535	0.0002
34	0	Correlation	0.8299	0.8423	0.0124

TID vs Post - Pre Exposure Delta

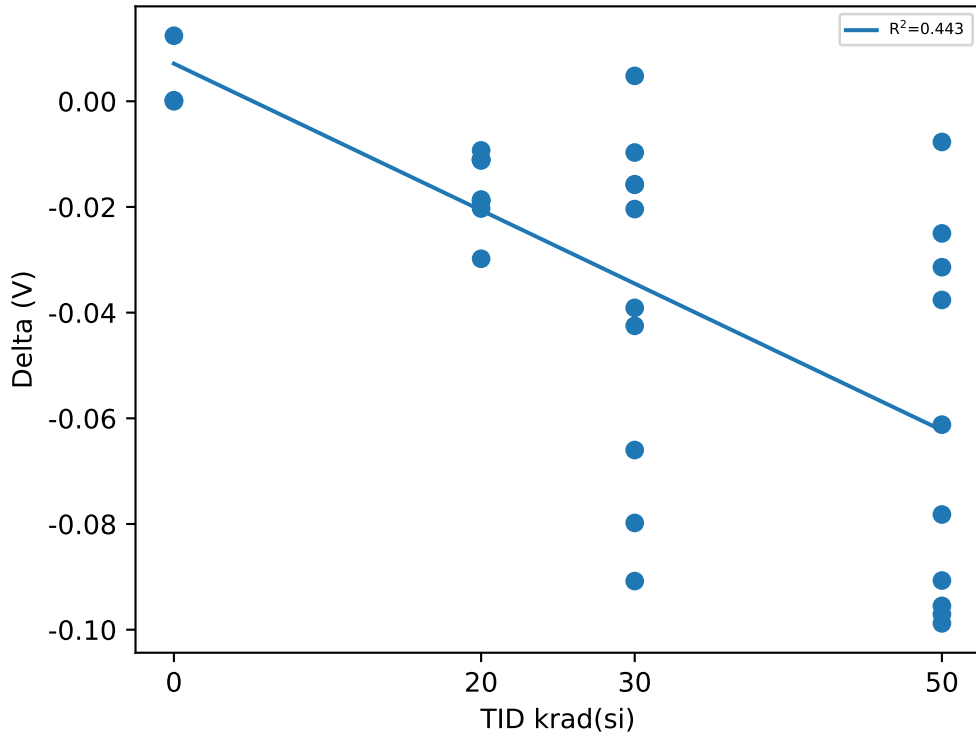

Test Statistics (V)

krad(si)	Pre Exposure Min	Pre Exposure Avg	Pre Exposure Max	Pre Exposure Std	Post Exposure Min	Post Exposure Avg	Post Exposure Max	Post Exposure Std	Min Delta	Avg Delta	Max Delta	Std Delta
0	0.8299	0.83688	0.8533	0.011154	0.8299	0.84005	0.8535	0.010325	0	0.003175	0.0124	0.0061505
20	0.8329	0.84046	0.8518	0.0054967	0.8031	0.82446	0.8407	0.010034	-0.0298	-0.016	-0.0093	0.0064453
30	0.8221	0.83704	0.8455	0.0088633	0.7499	0.79954	0.8298	0.031251	-0.0908	-0.0375	0.0048	0.032095
50	0.8282	0.84244	0.8548	0.0084206	0.7499	0.78012	0.8345	0.035804	-0.0988	-0.06232	-0.0077	0.034389

Device Test: 15.145 VPULLUP_VALID(_LEVEL|RISE/EN4//0/0/0/0.1/@VPULLUP_VALID)

TID vs Result Stats

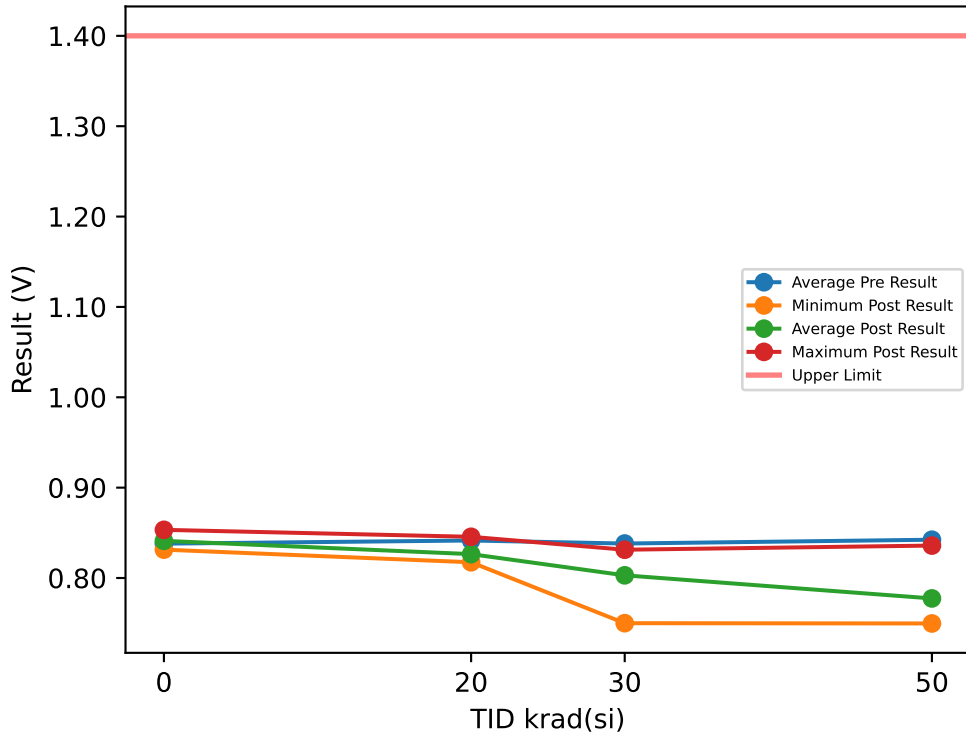

Test Results (Upper Limit = 1.4 (V))

Serial #	krad(si)	Exposure Conditions	Pre Result	Post Result	Delta
1	20	Bias	0.8344	0.8236	-0.0108
2	20	Bias	0.8377	0.8266	-0.0111
3	20	Bias	0.847	0.8361	-0.0109
4	20	Bias	0.8566	0.8456	-0.011
5	20	Bias	0.8391	0.8299	-0.0092
6	20	Unbiased	0.8422	0.8219	-0.0203
7	20	Unbiased	0.8391	0.8189	-0.0202
8	20	Unbiased	0.8422	0.8236	-0.0186
9	20	Unbiased	0.8376	0.8174	-0.0202
10	20	Unbiased	0.8392	0.8206	-0.0186
11	30	Bias	0.8455	0.8251	-0.0204
12	30	Bias	0.8486	0.8298	-0.0188
13	30	Bias	0.8425	0.8313	-0.0112
14	30	Bias	0.8251	0.8266	0.0015
15	30	Bias	0.8423	0.7875	-0.0548
16	30	Unbiased	0.844	0.8014	-0.0426
17	30	Unbiased	0.8251	0.8126	-0.0125
18	30	Unbiased	0.8329	0.75	-0.0829
19	30	Unbiased	0.8441	0.7622	-0.0819
20	30	Unbiased	0.8314	0.8031	-0.0283
21	50	Bias	0.8362	0.792	-0.0442
22	50	Bias	0.8565	0.8078	-0.0487
23	50	Bias	0.8422	0.8359	-0.0063
24	50	Bias	0.8518	0.8189	-0.0329
25	50	Bias	0.8299	0.77	-0.0599
26	50	Unbiased	0.8284	0.7499	-0.0785
27	50	Unbiased	0.8487	0.75	-0.0987
28	50	Unbiased	0.8406	0.7499	-0.0907
29	50	Unbiased	0.8455	0.7499	-0.0956
30	50	Unbiased	0.8438	0.7497	-0.0941
31	0	Correlation	0.8391	0.8391	0
32	0	Correlation	0.8312	0.8314	0.0002
33	0	Correlation	0.8536	0.8533	-0.0003
34	0	Correlation	0.8282	0.8407	0.0125

TID vs Post - Pre Exposure Delta

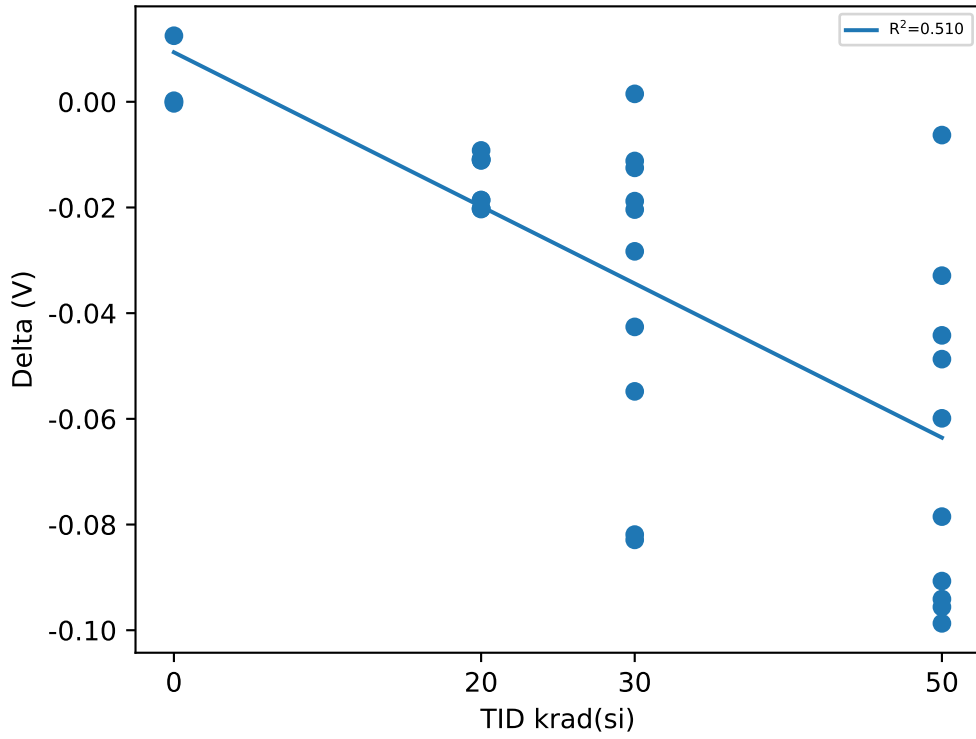

Test Statistics (V)

krad(si)	Pre Exposure Min	Pre Exposure Avg	Pre Exposure Max	Pre Exposure Std	Post Exposure Min	Post Exposure Avg	Post Exposure Max	Post Exposure Std	Min Delta	Avg Delta	Max Delta	Std Delta
0	0.8282	0.83803	0.8536	0.011356	0.8314	0.84113	0.8533	0.0090754	-0.0003	0.0031	0.0125	0.00627
20	0.8344	0.84151	0.8566	0.0062903	0.8174	0.82642	0.8456	0.008704	-0.0203	-0.01509	-0.0092	0.0047994
30	0.8251	0.83815	0.8486	0.0087097	0.75	0.80296	0.8313	0.028622	-0.0829	-0.03519	0.0015	0.029569
50	0.8284	0.84236	0.8565	0.0090209	0.7497	0.7774	0.8359	0.033538	-0.0987	-0.06496	-0.0063	0.031556

Device Test: 15.146 VPULLUP_VALID(_LEVEL|RISE/SEQ_DONE//0/0/0/0.1/@VPULLUP_VALID)

TID vs Result Stats

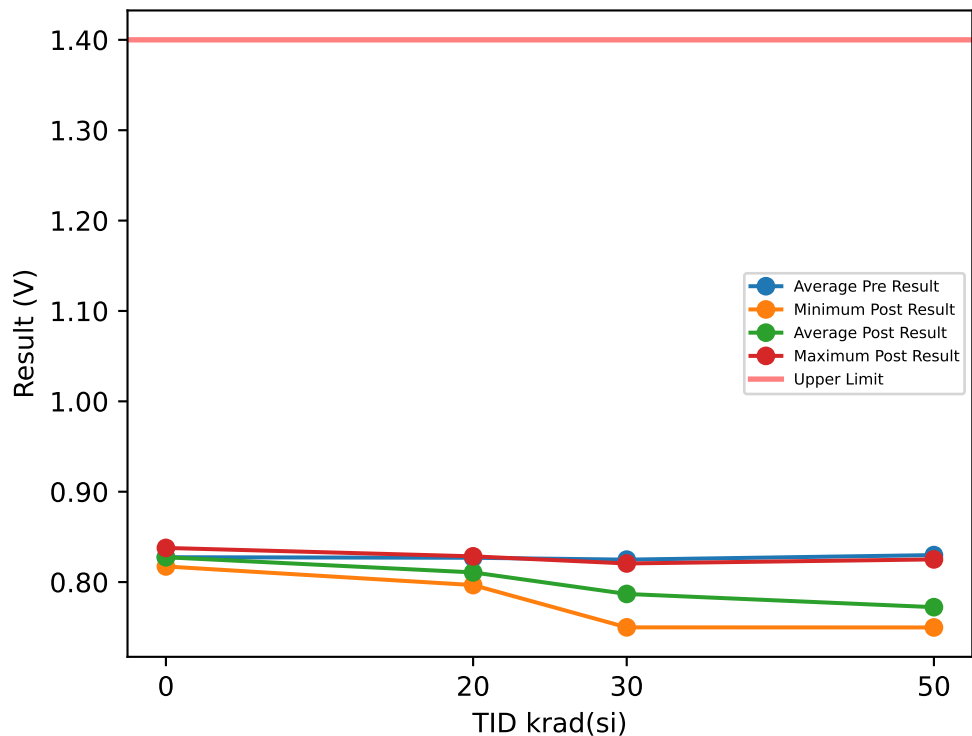

Test Results (Upper Limit = 1.4 (V))

Serial #	krad(si)	Exposure Conditions	Pre Result	Post Result	Delta
1	20	Bias	0.8251	0.8141	-0.011
2	20	Bias	0.8252	0.8142	-0.011
3	20	Bias	0.833	0.8207	-0.0123
4	20	Bias	0.8377	0.8285	-0.0092
5	20	Bias	0.8236	0.8142	-0.0094
6	20	Unbiased	0.8283	0.8077	-0.0206
7	20	Unbiased	0.8237	0.8016	-0.0221
8	20	Unbiased	0.8251	0.8046	-0.0205
9	20	Unbiased	0.8221	0.7967	-0.0254
10	20	Unbiased	0.8252	0.8048	-0.0204
11	30	Bias	0.8285	0.811	-0.0175
12	30	Bias	0.8378	0.8109	-0.0269
13	30	Bias	0.8252	0.8206	-0.0046
14	30	Bias	0.8156	0.8094	-0.0062
15	30	Bias	0.8283	0.781	-0.0473
16	30	Unbiased	0.833	0.7779	-0.0551
17	30	Unbiased	0.8141	0.8016	-0.0125
18	30	Unbiased	0.8173	0.7499	-0.0674
19	30	Unbiased	0.825	0.75	-0.075
20	30	Unbiased	0.8236	0.7564	-0.0672
21	50	Bias	0.8236	0.7936	-0.03
22	50	Bias	0.8456	0.792	-0.0536
23	50	Bias	0.833	0.8251	-0.0079
24	50	Bias	0.8377	0.8063	-0.0314
25	50	Bias	0.8172	0.7563	-0.0609
26	50	Unbiased	0.8142	0.7498	-0.0644
27	50	Unbiased	0.8361	0.7498	-0.0863
28	50	Unbiased	0.83	0.7498	-0.0802
29	50	Unbiased	0.83	0.75	-0.08
30	50	Unbiased	0.8313	0.7498	-0.0815
31	0	Correlation	0.8285	0.8282	-0.0003
32	0	Correlation	0.8173	0.8173	0
33	0	Correlation	0.8377	0.8378	0.0001
34	0	Correlation	0.8266	0.8266	0

TID vs Post - Pre Exposure Delta

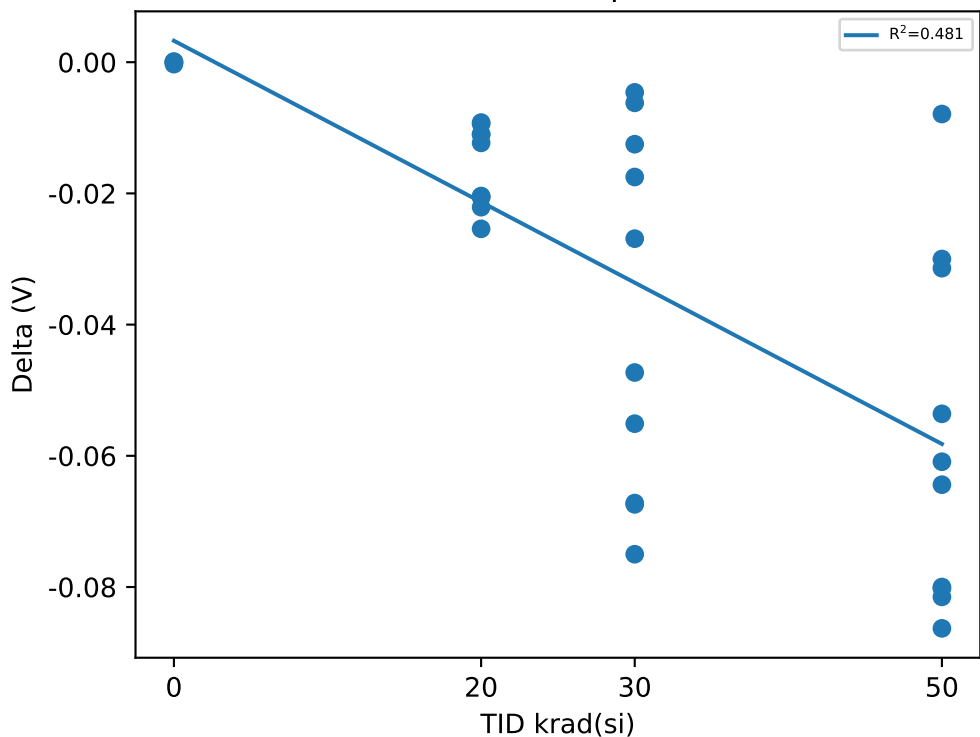

Test Statistics (V)

krad(si)	Pre Exposure Min	Pre Exposure Avg	Pre Exposure Max	Pre Exposure Std	Post Exposure Min	Post Exposure Avg	Post Exposure Max	Post Exposure Std	Min Delta	Avg Delta	Max Delta	Std Delta
0	0.8173	0.82753	0.8377	0.0083644	0.8173	0.82747	0.8378	0.008395	-0.0003	-5e-05	0.0001	0.00017321
20	0.8221	0.8269	0.8377	0.0048562	0.7967	0.81071	0.8285	0.0095028	-0.0254	-0.01619	-0.0092	0.0061416
30	0.8141	0.82484	0.8378	0.0075952	0.7499	0.78687	0.8206	0.02747	-0.075	-0.03797	-0.0046	0.027458
50	0.8142	0.82987	0.8456	0.0094565	0.7498	0.77225	0.8251	0.02899	-0.0863	-0.05762	-0.0079	0.026664

Device Test: 15.147 VPULLUP_VALID(_LEVEL|RISE/PWRGD//0/0/0/0.1/@VPULLUP_VALID)

TID vs Result Stats

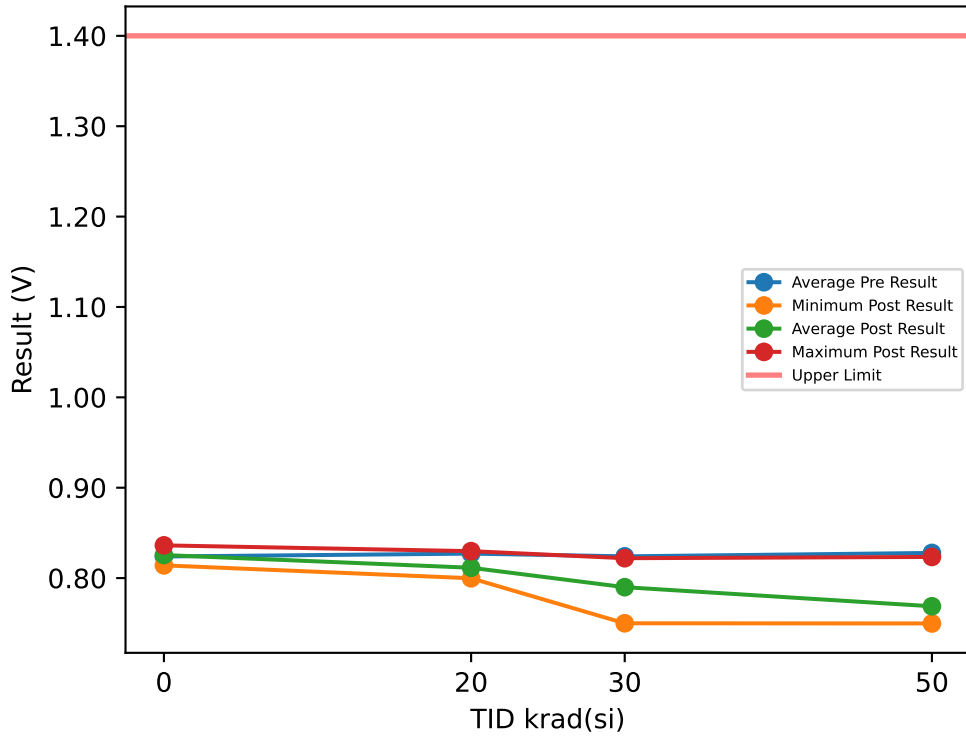

Test Results (Upper Limit = 1.4 (V))

Serial #	krad(si)	Exposure Conditions	Pre Result	Post Result	Delta
1	20	Bias	0.8236	0.8126	-0.011
2	20	Bias	0.8252	0.8141	-0.0111
3	20	Bias	0.833	0.8222	-0.0108
4	20	Bias	0.841	0.8298	-0.0112
5	20	Bias	0.8221	0.8126	-0.0095
6	20	Unbiased	0.8267	0.8062	-0.0205
7	20	Unbiased	0.8236	0.8031	-0.0205
8	20	Unbiased	0.8266	0.8077	-0.0189
9	20	Unbiased	0.8222	0.7998	-0.0224
10	20	Unbiased	0.8267	0.8063	-0.0204
11	30	Bias	0.8268	0.8094	-0.0174
12	30	Bias	0.8377	0.8126	-0.0251
13	30	Bias	0.8285	0.822	-0.0065
14	30	Bias	0.8141	0.8125	-0.0016
15	30	Bias	0.8283	0.7841	-0.0442
16	30	Unbiased	0.8313	0.7858	-0.0455
17	30	Unbiased	0.8126	0.803	-0.0096
18	30	Unbiased	0.822	0.75	-0.072
19	30	Unbiased	0.8236	0.7592	-0.0644
20	30	Unbiased	0.8157	0.7608	-0.0549
21	50	Bias	0.822	0.7669	-0.0551
22	50	Bias	0.8425	0.7905	-0.052
23	50	Bias	0.8315	0.8234	-0.0081
24	50	Bias	0.833	0.8079	-0.0251
25	50	Bias	0.8126	0.7498	-0.0628
26	50	Unbiased	0.8157	0.7501	-0.0656
27	50	Unbiased	0.833	0.7498	-0.0832
28	50	Unbiased	0.8267	0.7498	-0.0769
29	50	Unbiased	0.83	0.75	-0.08
30	50	Unbiased	0.8313	0.75	-0.0813
31	0	Correlation	0.8266	0.8266	0
32	0	Correlation	0.8141	0.8141	0
33	0	Correlation	0.8361	0.8362	0.0001
34	0	Correlation	0.8188	0.8251	0.0063

TID vs Post - Pre Exposure Delta

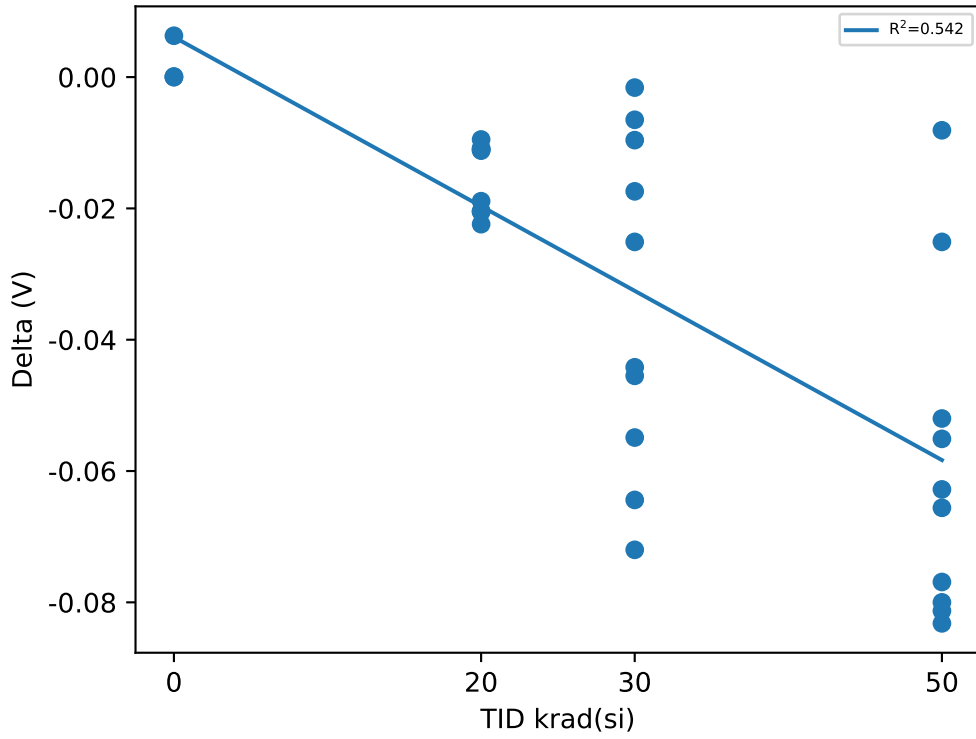

Test Statistics (V)

krad(si)	Pre Exposure Min	Pre Exposure Avg	Pre Exposure Max	Pre Exposure Std	Post Exposure Min	Post Exposure Avg	Post Exposure Max	Post Exposure Std	Min Delta	Avg Delta	Max Delta	Std Delta
0	0.8141	0.8239	0.8361	0.0096295	0.8141	0.8255	0.8362	0.0090521	0	0.0016	0.0063	0.0031337
20	0.8221	0.82707	0.841	0.0058281	0.7998	0.81144	0.8298	0.0090403	-0.0224	-0.01563	-0.0095	0.005262
30	0.8126	0.82406	0.8377	0.0080866	0.75	0.78994	0.822	0.025906	-0.072	-0.03412	-0.0016	0.02538
50	0.8126	0.82783	0.8425	0.0089022	0.7498	0.76882	0.8234	0.028135	-0.0832	-0.05901	-0.0081	0.025181

Device Test: 15.148 VTURN_OFF(_EVEL|V_TURNOFF/SENSE2//3/0/0/0/@VTURN_OFF)

TID vs Result Stats

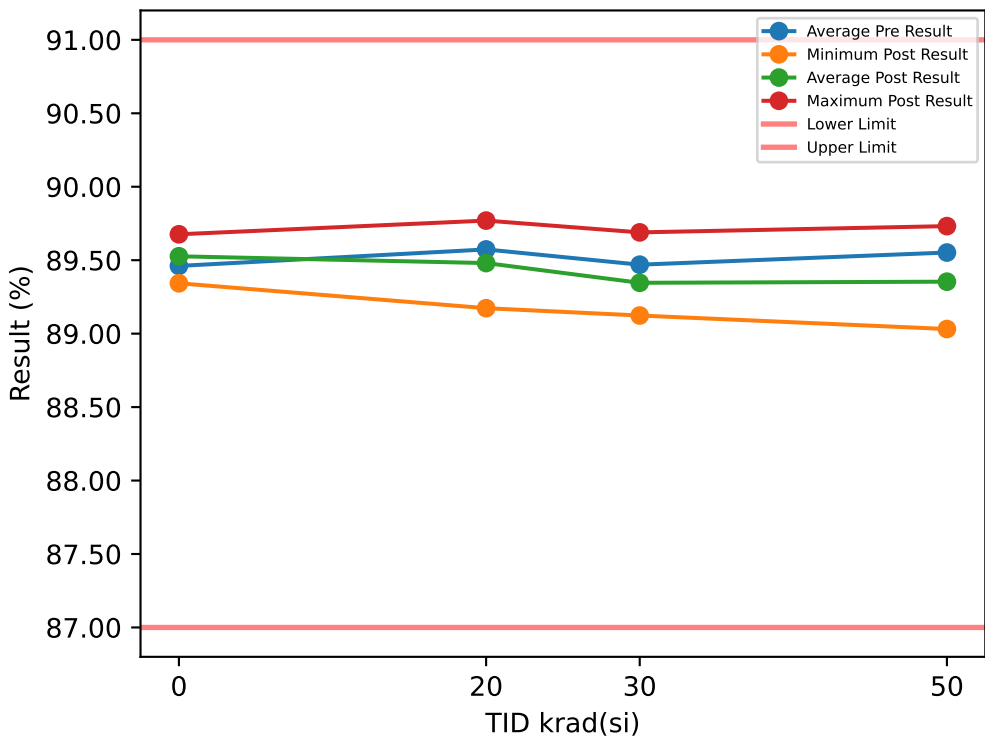

Test Results (Lower Limit = 87.0, Upper Limit = 91.0 (%))

Serial #	krad(si)	Exposure Conditions	Pre Result	Post Result	Delta
1	20	Bias	89.425	89.173	-0.2515
2	20	Bias	89.541	89.332	-0.2089
3	20	Bias	89.667	89.453	-0.2142
4	20	Bias	89.579	89.463	-0.1165
5	20	Bias	89.473	89.318	-0.1552
6	20	Unbiased	89.561	89.77	0.2088
7	20	Unbiased	89.472	89.444	-0.0277
8	20	Unbiased	89.654	89.552	-0.1024
9	20	Unbiased	89.779	89.686	-0.0932
10	20	Unbiased	89.581	89.615	0.0333
11	30	Bias	89.352	89.37	0.0183
12	30	Bias	89.369	89.13	-0.2393
13	30	Bias	89.486	89.123	-0.3626
14	30	Bias	89.374	89.156	-0.2176
15	30	Bias	89.588	89.151	-0.4372
16	30	Unbiased	89.757	89.464	-0.2929
17	30	Unbiased	89.482	89.689	0.2071
18	30	Unbiased	89.555	89.579	0.0247
19	30	Unbiased	89.351	89.482	0.1307
20	30	Unbiased	89.38	89.316	-0.0637
21	50	Bias	89.352	89.031	-0.3206
22	50	Bias	89.503	89.031	-0.4719
23	50	Bias	89.695	89.189	-0.5056
24	50	Bias	89.653	89.406	-0.2463
25	50	Bias	89.387	89.037	-0.3508
26	50	Unbiased	89.653	89.64	-0.0131
27	50	Unbiased	89.447	89.48	0.0333
28	50	Unbiased	89.345	89.336	-0.0093
29	50	Unbiased	89.77	89.732	-0.0377
30	50	Unbiased	89.717	89.654	-0.0633
31	0	Correlation	89.367	89.343	-0.0239
32	0	Correlation	89.574	89.676	0.1025
33	0	Correlation	89.574	89.48	-0.0935
34	0	Correlation	89.33	89.607	0.2772

TID vs Post - Pre Exposure Delta

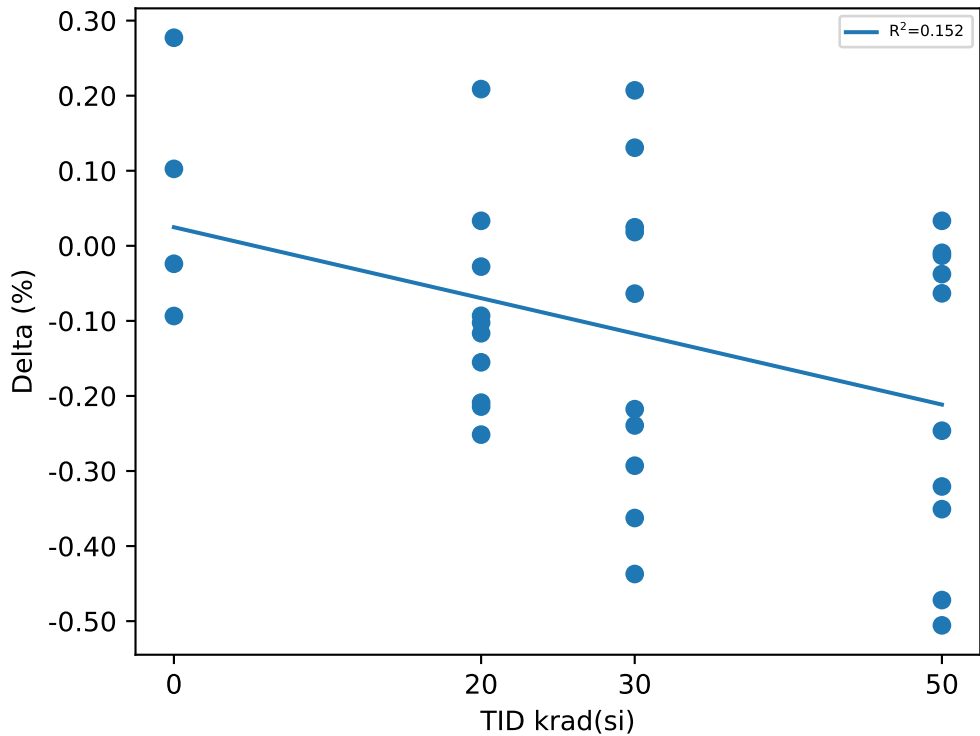

Test Statistics (%)

krad(si)	Pre Exposure Min	Pre Exposure Avg	Pre Exposure Max	Pre Exposure Std	Post Exposure Min	Post Exposure Avg	Post Exposure Max	Post Exposure Std	Min Delta	Avg Delta	Max Delta	Std Delta
0	89.33	89.461	89.574	0.13109	89.343	89.527	89.676	0.14697	-0.0935	0.065575	0.2772	0.16275
20	89.425	89.573	89.779	0.10603	89.173	89.48	89.77	0.18068	-0.2515	-0.09275	0.2088	0.13705
30	89.351	89.469	89.757	0.133	89.123	89.346	89.689	0.20445	-0.4372	-0.12325	0.2071	0.21759
50	89.345	89.552	89.77	0.16294	89.031	89.354	89.732	0.27281	-0.5056	-0.19853	0.0333	0.2048

Device Test: 15.149 VTURN_OFF(_EVEL|V_TURNOFF/SENSE3//3/0/0/0/@VTURN_OFF)

TID vs Result Stats

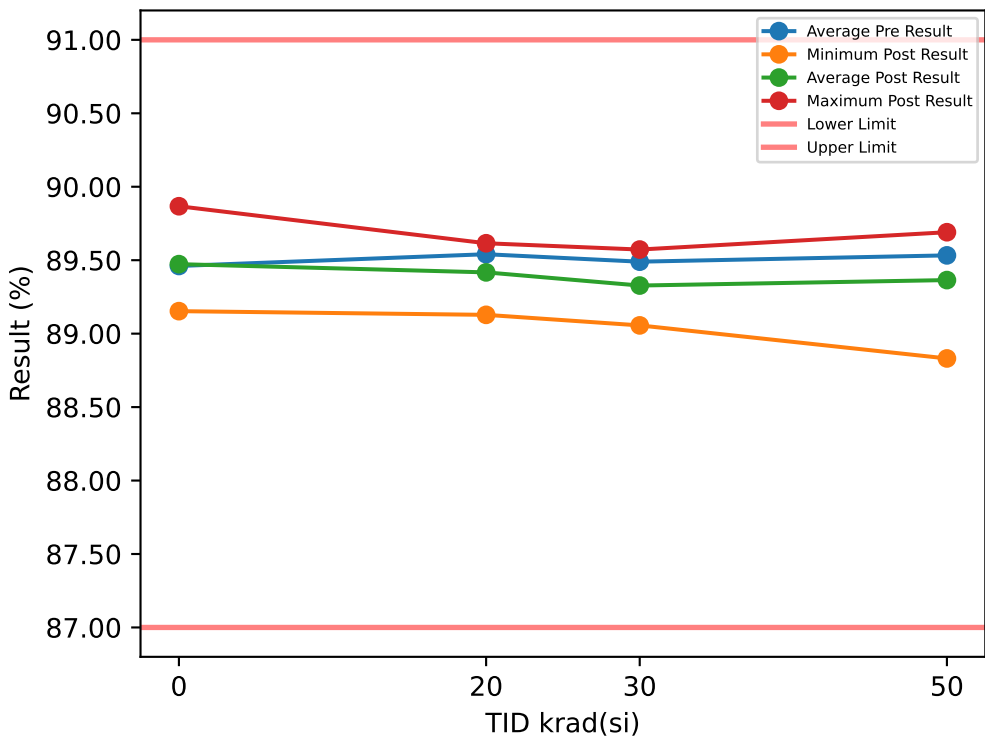

Test Results (Lower Limit = 87.0, Upper Limit = 91.0 (%))

Serial #	krad(si)	Exposure Conditions	Pre Result	Post Result	Delta
1	20	Bias	89.737	89.588	-0.149
2	20	Bias	89.439	89.128	-0.3115
3	20	Bias	89.353	89.135	-0.2179
4	20	Bias	89.576	89.463	-0.1127
5	20	Bias	89.47	89.208	-0.2615
6	20	Unbiased	89.558	89.558	0
7	20	Unbiased	89.572	89.551	-0.0201
8	20	Unbiased	89.446	89.34	-0.1063
9	20	Unbiased	89.571	89.584	0.0131
10	20	Unbiased	89.685	89.615	-0.0697
11	30	Bias	89.451	89.164	-0.2873
12	30	Bias	89.473	89.133	-0.34
13	30	Bias	89.278	89.228	-0.0494
14	30	Bias	89.481	89.056	-0.4248
15	30	Bias	89.692	89.26	-0.4313
16	30	Unbiased	89.45	89.573	0.1227
17	30	Unbiased	89.483	89.479	-0.0037
18	30	Unbiased	89.548	89.475	-0.0722
19	30	Unbiased	89.352	89.485	0.1325
20	30	Unbiased	89.692	89.421	-0.2702
21	50	Bias	89.565	89.345	-0.2201
22	50	Bias	89.607	89.239	-0.3679
23	50	Bias	89.585	89.287	-0.2984
24	50	Bias	89.547	89.409	-0.1379
25	50	Bias	89.281	88.831	-0.4501
26	50	Unbiased	89.555	89.436	-0.1195
27	50	Unbiased	89.661	89.69	0.0295
28	50	Unbiased	89.559	89.439	-0.1197
29	50	Unbiased	89.455	89.417	-0.0379
30	50	Unbiased	89.513	89.552	0.0396
31	0	Correlation	89.891	89.867	-0.024
32	0	Correlation	89.256	89.153	-0.1025
33	0	Correlation	89.361	89.374	0.0131
34	0	Correlation	89.334	89.498	0.1633

TID vs Post - Pre Exposure Delta

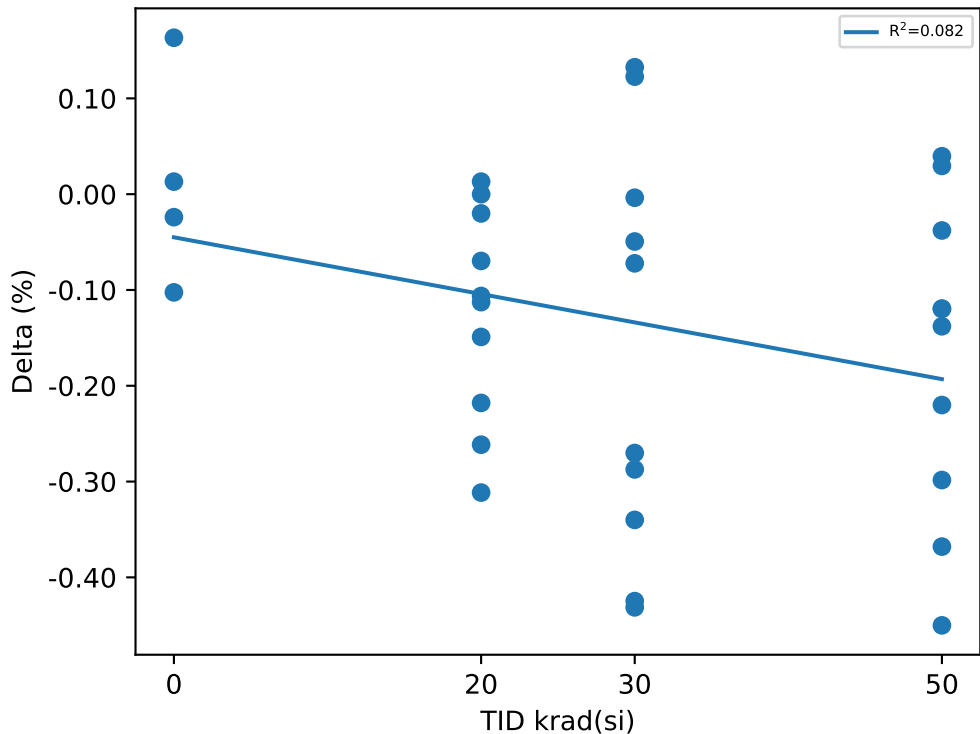

Test Statistics (%)

krad(si)	Pre Exposure Min	Pre Exposure Avg	Pre Exposure Max	Pre Exposure Std	Post Exposure Min	Post Exposure Avg	Post Exposure Max	Post Exposure Std	Min Delta	Avg Delta	Max Delta	Std Delta
0	89.256	89.461	89.891	0.2906	89.153	89.473	89.867	0.29896	-0.1025	0.012475	0.1633	0.1115
20	89.353	89.541	89.737	0.11666	89.128	89.417	89.615	0.19697	-0.3115	-0.12356	0.0131	0.11148
30	89.278	89.49	89.692	0.13005	89.056	89.328	89.573	0.17981	-0.4313	-0.16237	0.1325	0.21454
50	89.281	89.533	89.661	0.1037	88.831	89.365	89.69	0.22689	-0.4501	-0.16824	0.0396	0.16461

Device Test: 15.15 ILKG_SENSE(_LEAKAGE|SENSE3/SENSE3//3/0/0/0/@ILKG_SENSE)

TID vs Result Stats

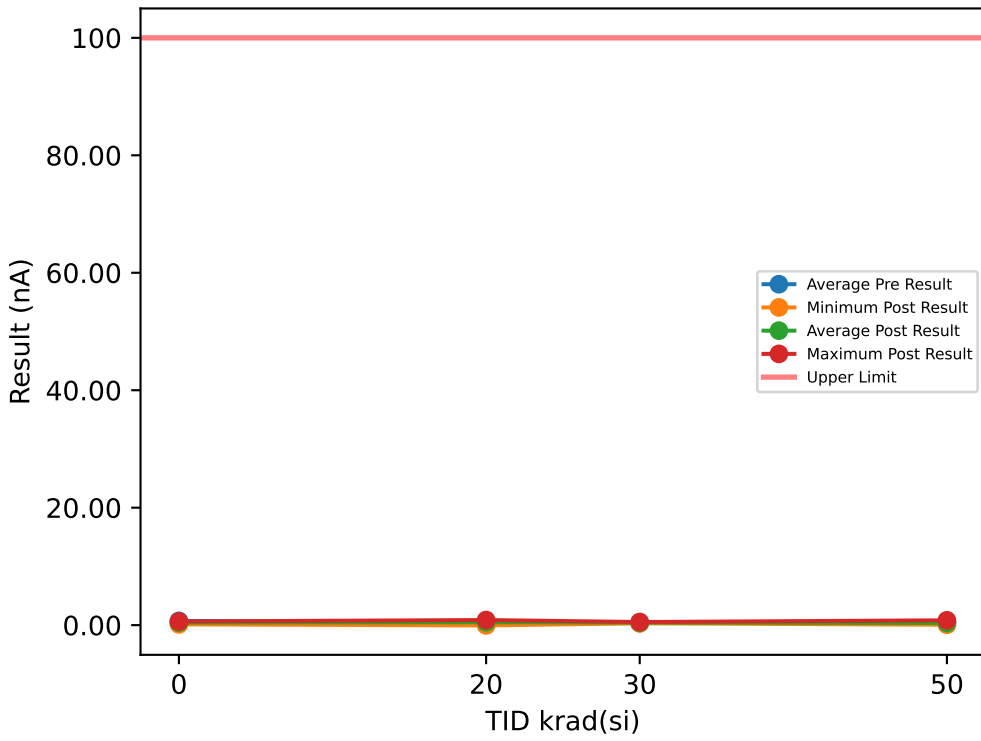

Test Results (Upper Limit = 100.0 (nA))

Serial #	krad(si)	Exposure Conditions	Pre Result	Post Result	Delta
1	20	Bias	0.4619	0.7772	0.3153
2	20	Bias	0.337	0.1497	-0.1873
3	20	Bias	0.0997	0.4681	0.3684
4	20	Bias	0.5181	0.3589	-0.1592
5	20	Bias	0.1309	-0.0533	-0.1842
6	20	Unbiased	0.4619	0.5025	0.0406
7	20	Unbiased	0.5243	0.8678	0.3435
8	20	Unbiased	0.3183	0.49	0.1717
9	20	Unbiased	0.1622	0.8397	0.6775
10	20	Unbiased	0.4713	0.4994	0.0281
11	30	Bias	0.4556	0.4834	0.0278
12	30	Bias	0.9302	0.4116	-0.5186
13	30	Bias	0.0591	0.5334	0.4743
14	30	Bias	0.1247	0.4803	0.3556
15	30	Bias	0.6305	0.3398	-0.2907
16	30	Unbiased	0.1965	0.4366	0.2401
17	30	Unbiased	0.3089	0.4834	0.1745
18	30	Unbiased	0.0997	0.3117	0.212
19	30	Unbiased	0.1341	0.4928	0.3587
20	30	Unbiased	0.5805	0.4116	-0.1689
21	50	Bias	0.6492	0.4272	-0.222
22	50	Bias	0.2746	0.396	0.1214
23	50	Bias	0.8085	0.371	-0.4375
24	50	Bias	0.8803	0.3898	-0.4905
25	50	Bias	0.1341	0.515	0.3809
26	50	Unbiased	0.2527	0.1247	-0.128
27	50	Unbiased	0.8584	0.0685	-0.7899
28	50	Unbiased	0.0185	0.1465	0.128
29	50	Unbiased	0.2839	0.4931	0.2092
30	50	Unbiased	0.6492	0.8241	0.1749
31	0	Correlation	0.8647	0.6274	-0.2373
32	0	Correlation	0.6742	0.1309	-0.5433
33	0	Correlation	0.8896	0.5524	-0.3372
34	0	Correlation	0.4869	0.4588	-0.0281

TID vs Post - Pre Exposure Delta

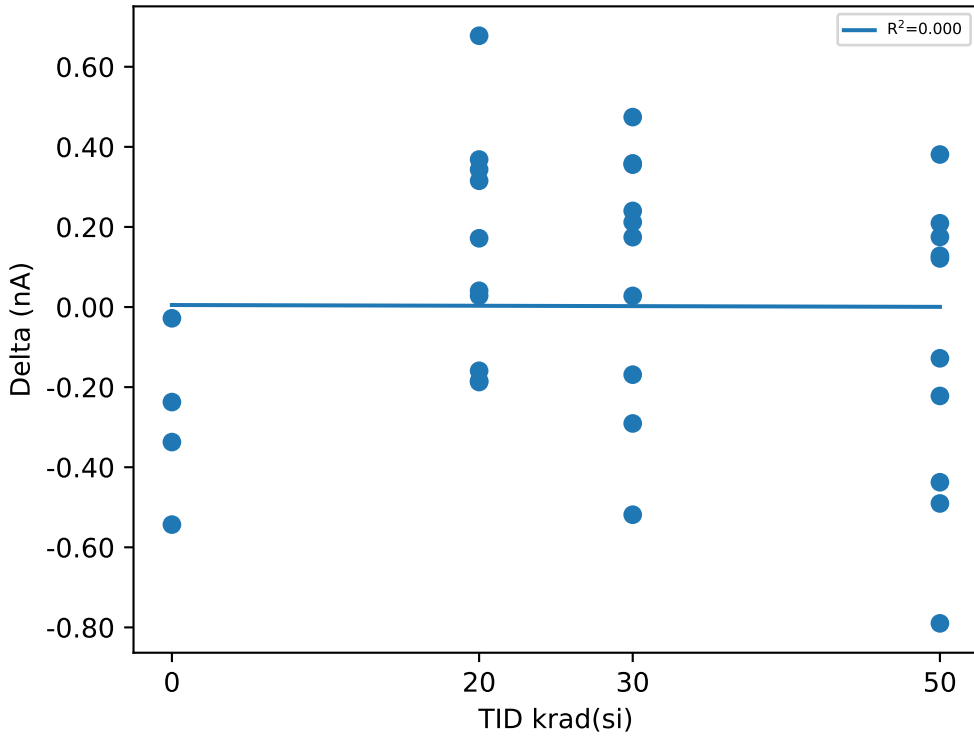

Test Statistics (nA)

krad(si)	Pre Exposure Min	Pre Exposure Avg	Pre Exposure Max	Pre Exposure Std	Post Exposure Min	Post Exposure Avg	Post Exposure Max	Post Exposure Std	Min Delta	Avg Delta	Max Delta	Std Delta
0	0.4869	0.72885	0.8896	0.18781	0.1309	0.44237	0.6274	0.2188	-0.5433	-0.28648	-0.0281	0.21425
20	0.0997	0.34856	0.5243	0.16515	-0.0533	0.49	0.8678	0.29371	-0.1873	0.14144	0.6775	0.28642
30	0.0591	0.35198	0.9302	0.28857	0.3117	0.43846	0.5334	0.070714	-0.5186	0.08648	0.4743	0.31991
50	0.0185	0.48094	0.8803	0.32206	0.0685	0.37559	0.8241	0.22297	-0.7899	-0.10535	0.3809	0.37434

Device Test: 15.150 VTURN_OFF(_EVEL|V_TURNOFF/SENSE4//3/0/0/0/@VTURN_OFF)

TID vs Result Stats

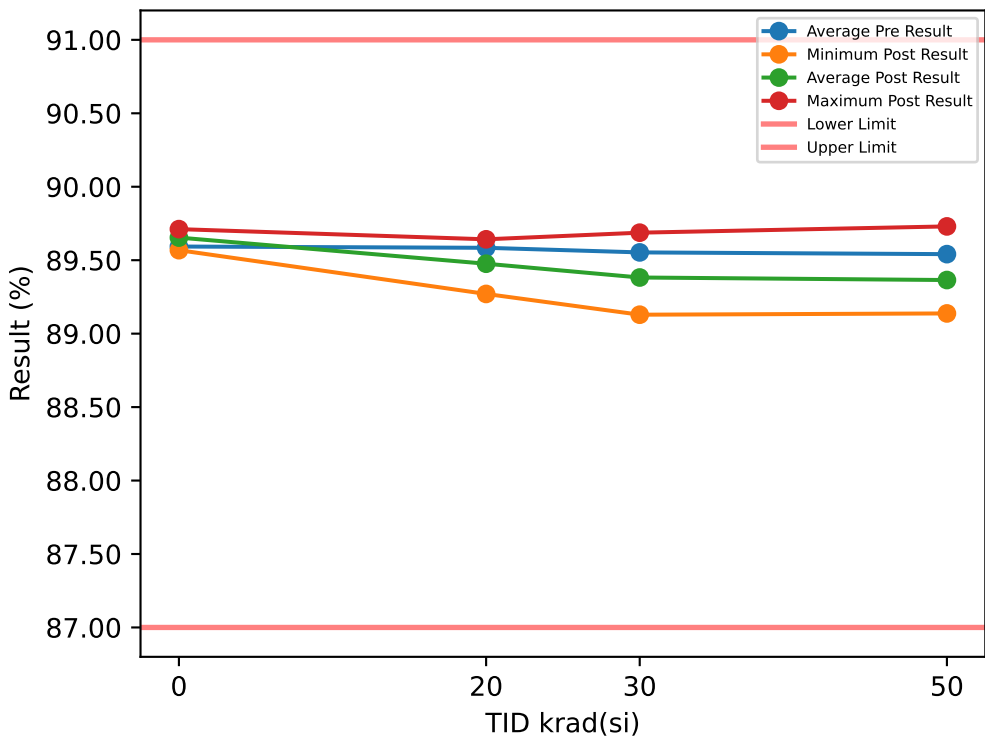

Test Results (Lower Limit = 87.0, Upper Limit = 91.0 (%))

Serial #	krad(si)	Exposure Conditions	Pre Result	Post Result	Delta
1	20	Bias	89.529	89.27	-0.2591
2	20	Bias	89.855	89.642	-0.2127
3	20	Bias	89.563	89.341	-0.2218
4	20	Bias	89.577	89.461	-0.1165
5	20	Bias	89.79	89.521	-0.269
6	20	Unbiased	89.457	89.559	0.1025
7	20	Unbiased	89.478	89.442	-0.0353
8	20	Unbiased	89.447	89.443	-0.0039
9	20	Unbiased	89.576	89.574	-0.0022
10	20	Unbiased	89.572	89.506	-0.0659
11	30	Bias	89.563	89.478	-0.0843
12	30	Bias	89.474	89.246	-0.2281
13	30	Bias	89.382	89.129	-0.2526
14	30	Bias	89.585	89.154	-0.4309
15	30	Bias	89.484	89.366	-0.118
16	30	Unbiased	89.758	89.469	-0.2893
17	30	Unbiased	89.587	89.687	0.1006
18	30	Unbiased	89.545	89.376	-0.169
19	30	Unbiased	89.456	89.492	0.0354
20	30	Unbiased	89.697	89.425	-0.2722
21	50	Bias	89.563	89.348	-0.2145
22	50	Bias	89.608	89.246	-0.3623
23	50	Bias	89.484	89.286	-0.1979
24	50	Bias	89.548	89.203	-0.3452
25	50	Bias	89.389	89.138	-0.2517
26	50	Unbiased	89.545	89.437	-0.108
27	50	Unbiased	89.445	89.276	-0.1689
28	50	Unbiased	89.552	89.433	-0.1197
29	50	Unbiased	89.772	89.73	-0.0415
30	50	Unbiased	89.506	89.553	0.0472
31	0	Correlation	89.684	89.652	-0.0315
32	0	Correlation	89.572	89.568	-0.0038
33	0	Correlation	89.678	89.684	0.0054
34	0	Correlation	89.438	89.712	0.2735

TID vs Post - Pre Exposure Delta

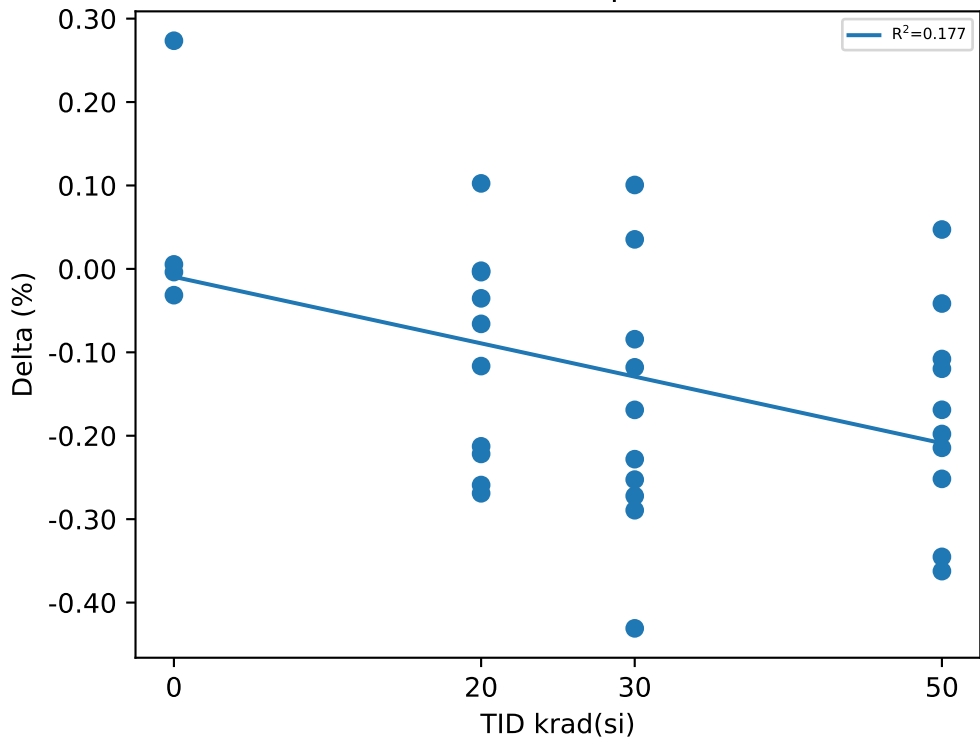

Test Statistics (%)

krad(si)	Pre Exposure Min	Pre Exposure Avg	Pre Exposure Max	Pre Exposure Std	Post Exposure Min	Post Exposure Avg	Post Exposure Max	Post Exposure Std	Min Delta	Avg Delta	Max Delta	Std Delta
0	89.438	89.593	89.684	0.11547	89.568	89.654	89.712	0.062089	-0.0315	0.0609	0.2735	0.1426
20	89.447	89.584	89.855	0.13573	89.27	89.476	89.642	0.11052	-0.269	-0.10839	0.1025	0.12742
30	89.382	89.553	89.758	0.11303	89.129	89.382	89.687	0.16955	-0.4309	-0.17084	0.1006	0.1593
50	89.389	89.541	89.772	0.10274	89.138	89.365	89.73	0.17801	-0.3623	-0.17625	0.0472	0.12771

Device Test: 15.151 T_SD(_TIMING|START/IN//12/0/0/0/@T_SD)

TID vs Result Stats

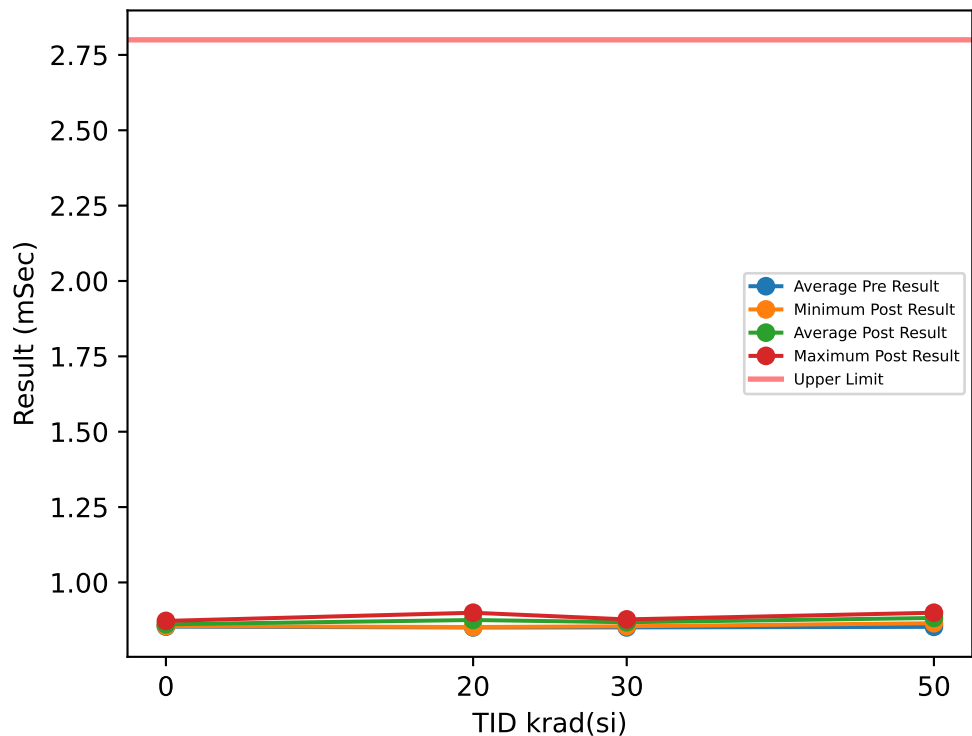

Test Results (Upper Limit = 2.8 (mSec))

Serial #	krad(si)	Exposure Conditions	Pre Result	Post Result	Delta
1	20	Bias	0.8669	0.8995	0.0326
2	20	Bias	0.8701	0.8983	0.0282
3	20	Bias	0.8583	0.8817	0.0234
4	20	Bias	0.8429	0.8647	0.0218
5	20	Bias	0.8315	0.8522	0.0207
6	20	Unbiased	0.843	0.8699	0.0269
7	20	Unbiased	0.8495	0.8721	0.0226
8	20	Unbiased	0.8497	0.8788	0.0291
9	20	Unbiased	0.8378	0.8598	0.022
10	20	Unbiased	0.857	0.8768	0.0198
11	30	Bias	0.857	0.8769	0.0199
12	30	Bias	0.8536	0.8698	0.0162
13	30	Bias	0.8647	0.8686	0.0039
14	30	Bias	0.8613	0.8774	0.0161
15	30	Bias	0.8519	0.877	0.0251
16	30	Unbiased	0.8367	0.8678	0.0311
17	30	Unbiased	0.8422	0.8546	0.0124
18	30	Unbiased	0.8445	0.8596	0.0151
19	30	Unbiased	0.8521	0.861	0.0089
20	30	Unbiased	0.8445	0.8674	0.0229
21	50	Bias	0.8433	0.8648	0.0215
22	50	Bias	0.876	0.8653	-0.0107
23	50	Bias	0.8549	0.8976	0.0427
24	50	Bias	0.8609	0.8752	0.0143
25	50	Bias	0.8351	0.869	0.0339
26	50	Unbiased	0.847	0.8888	0.0418
27	50	Unbiased	0.8619	0.8995	0.0376
28	50	Unbiased	0.8555	0.8931	0.0376
29	50	Unbiased	0.8543	0.8952	0.0409
30	50	Unbiased	0.8381	0.8728	0.0347
31	0	Correlation	0.8689	0.8724	0.0035
32	0	Correlation	0.8543	0.8584	0.0041
33	0	Correlation	0.8509	0.8551	0.0042
34	0	Correlation	0.8395	0.8588	0.0193

TID vs Post - Pre Exposure Delta

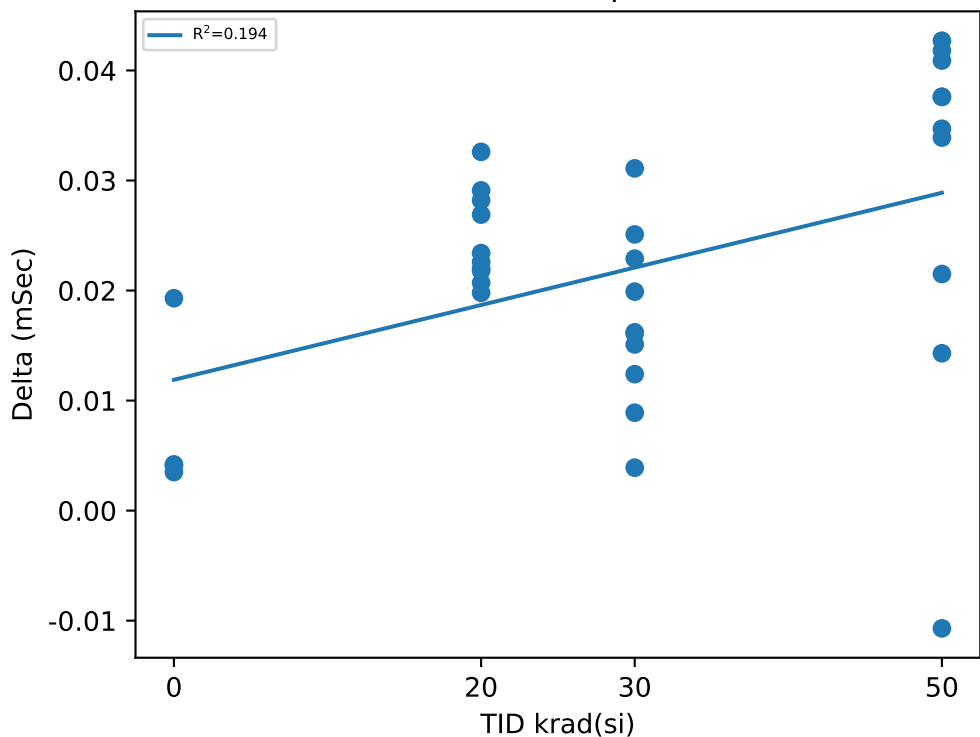

Test Statistics (mSec)

krad(si)	Pre Exposure Min	Pre Exposure Avg	Pre Exposure Max	Pre Exposure Std	Post Exposure Min	Post Exposure Avg	Post Exposure Max	Post Exposure Std	Min Delta	Avg Delta	Max Delta	Std Delta
0	0.8395	0.8534	0.8689	0.012118	0.8551	0.86118	0.8724	0.0076648	0.0035	0.007775	0.0193	0.0076895
20	0.8315	0.85067	0.8701	0.012445	0.8522	0.87538	0.8995	0.015259	0.0198	0.02471	0.0326	0.0042252
30	0.8367	0.85085	0.8647	0.0088491	0.8546	0.86801	0.8774	0.0078294	0.0039	0.01716	0.0311	0.007964
50	0.8351	0.8527	0.876	0.012265	0.8648	0.88213	0.8995	0.014015	-0.0107	0.02943	0.0427	0.016813

Device Test: 15.152 PULL_UP_LKG(_LEAKAGE|MIN/PULLUP1/7/3////@PULL_UP_LKG)

TID vs Result Stats

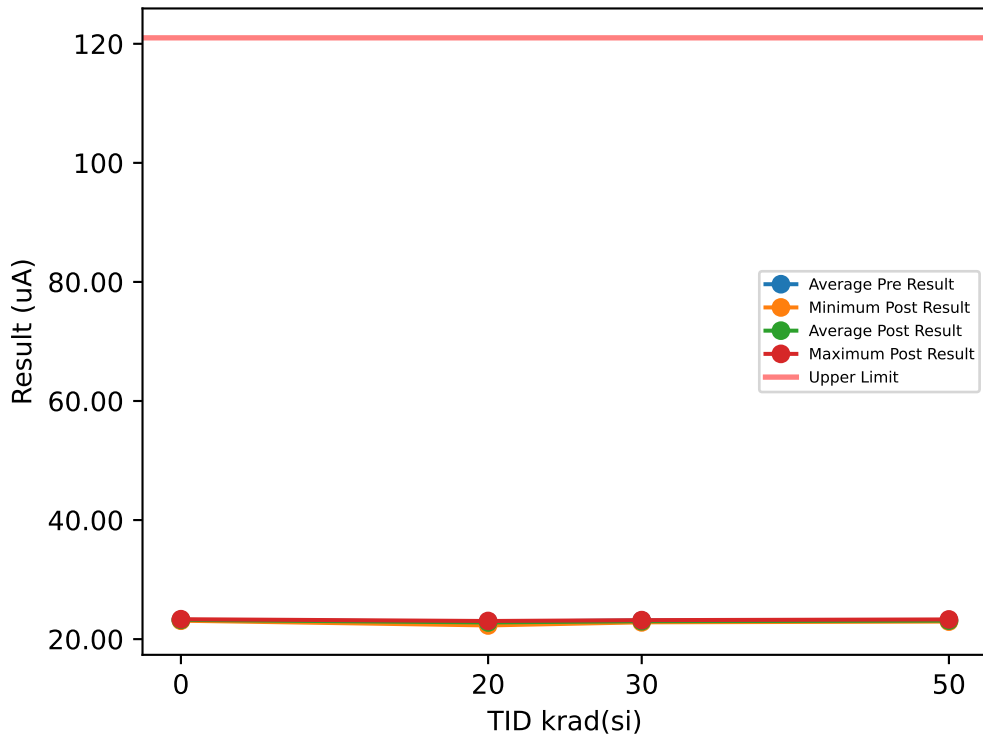

Test Results (Upper Limit = 121.0 (uA))

Serial #	krad(si)	Exposure Conditions	Pre Result	Post Result	Delta
1	20	Bias	22.998	22.789	-0.2093
2	20	Bias	23.035	22.847	-0.1883
3	20	Bias	23.069	22.915	-0.1545
4	20	Bias	22.549	22.404	-0.1444
5	20	Bias	23.206	23.045	-0.1608
6	20	Unbiased	23.013	22.825	-0.188
7	20	Unbiased	23.091	22.956	-0.1348
8	20	Unbiased	22.441	22.298	-0.1429
9	20	Unbiased	23.18	23.048	-0.1319
10	20	Unbiased	22.996	22.879	-0.1169
11	30	Bias	22.987	23.191	0.2044
12	30	Bias	23.004	22.84	-0.164
13	30	Bias	23.201	22.862	-0.3391
14	30	Bias	23.282	23.061	-0.2214
15	30	Bias	23.066	23.153	0.0865
16	30	Unbiased	22.92	22.941	0.0205
17	30	Unbiased	23.221	22.818	-0.4025
18	30	Unbiased	23.243	23.133	-0.1098
19	30	Unbiased	23.064	23.146	0.0814
20	30	Unbiased	23.286	22.975	-0.311
21	50	Bias	23.194	23.186	-0.0072
22	50	Bias	23.047	23.096	0.049
23	50	Bias	23.424	22.969	-0.4551
24	50	Bias	22.968	23.311	0.3438
25	50	Bias	23.338	23.262	-0.0758
26	50	Unbiased	22.966	22.947	-0.0195
27	50	Unbiased	23.052	23.017	-0.0348
28	50	Unbiased	23.105	23.065	-0.0401
29	50	Unbiased	23.078	23.044	-0.0338
30	50	Unbiased	23.202	23.166	-0.0357
31	0	Correlation	23.106	23.094	-0.0128
32	0	Correlation	23.277	23.269	-0.0081
33	0	Correlation	23.25	23.246	-0.0041
34	0	Correlation	23.169	23.347	0.1786

TID vs Post - Pre Exposure Delta

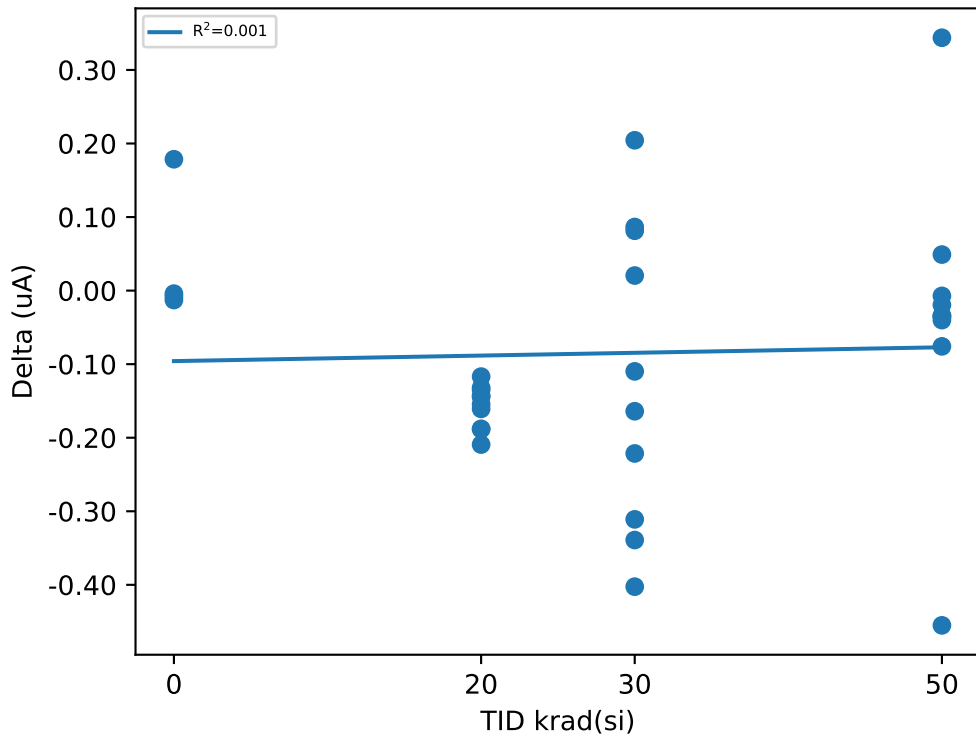

Test Statistics (uA)

krad(si)	Pre Exposure Min	Pre Exposure Avg	Pre Exposure Max	Pre Exposure Std	Post Exposure Min	Post Exposure Avg	Post Exposure Max	Post Exposure Std	Min Delta	Avg Delta	Max Delta	Std Delta
0	23.106	23.2	23.277	0.077712	23.094	23.239	23.347	0.10618	-0.0128	0.0384	0.1786	0.093534
20	22.441	22.958	23.206	0.25556	22.298	22.8	23.048	0.25321	-0.2093	-0.15718	-0.1169	0.02941
30	22.92	23.127	23.286	0.13406	22.818	23.012	23.191	0.14263	-0.4025	-0.1155	0.2044	0.20672
50	22.966	23.137	23.424	0.15207	22.947	23.106	23.311	0.12208	-0.4551	-0.03092	0.3438	0.19136

Device Test: 15.153 PULL_UP_LKG(_LEAKAGE|MIN/PULLUP2/7/3////@PULL_UP_LKG)

TID vs Result Stats

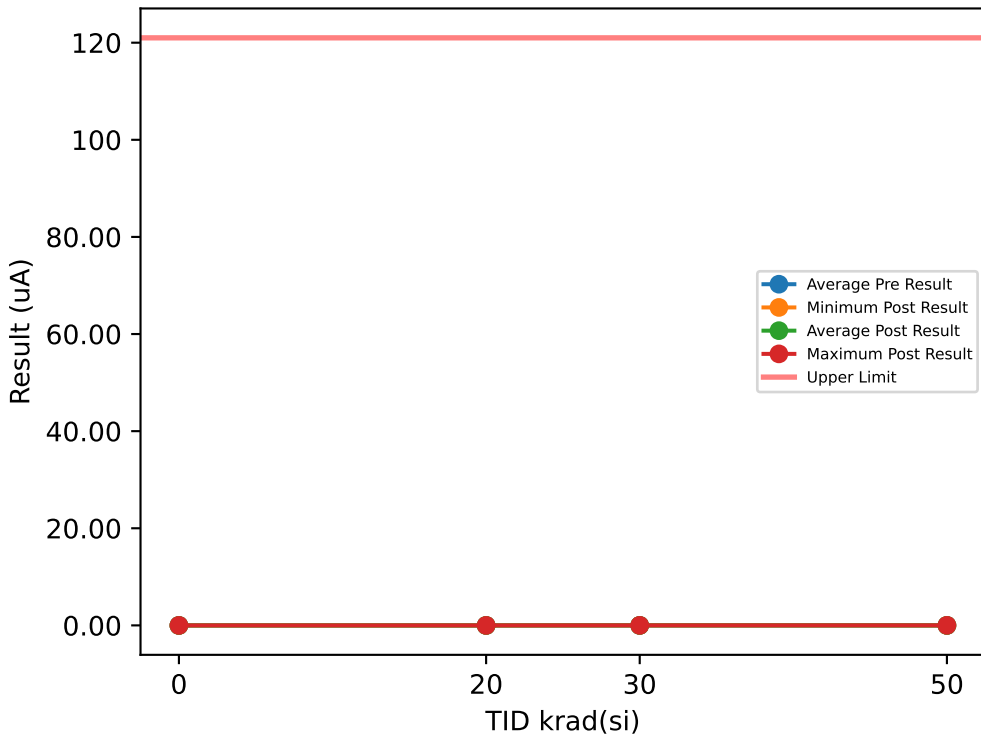

TID vs Post - Pre Exposure Delta

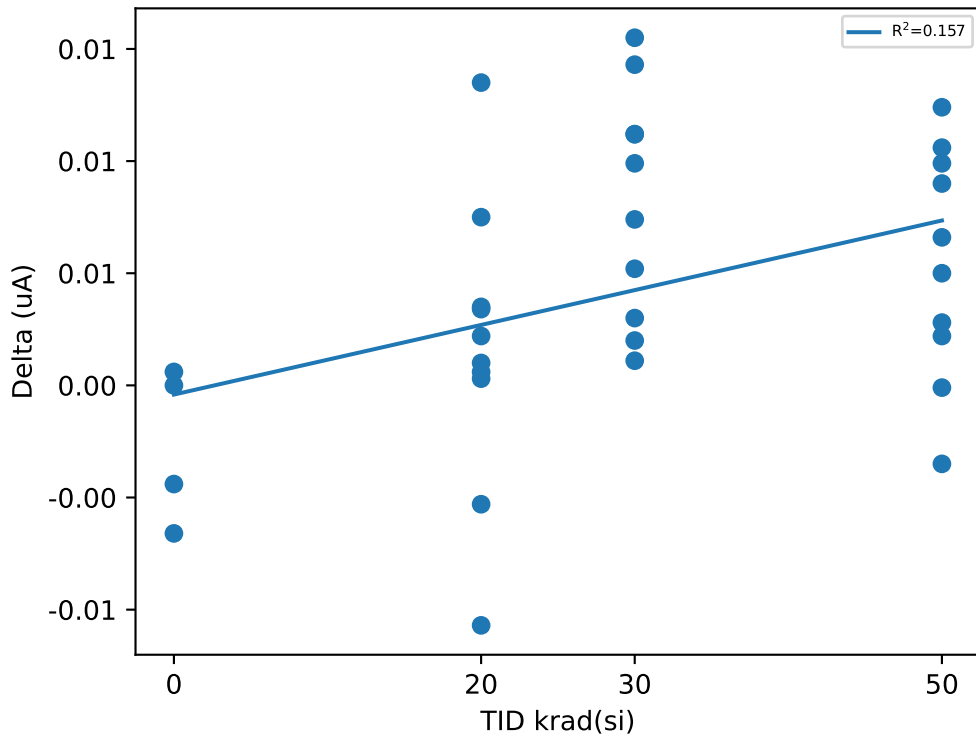

Test Results (Upper Limit = 121.0 (uA))

Serial #	krad(si)	Exposure Conditions	Pre Result	Post Result	Delta
1	20	Bias	-0.0113	-0.0078	0.0035
2	20	Bias	-0.0134	-0.01	0.0034
3	20	Bias	-0.0091	-0.0144	-0.0053
4	20	Bias	-0.0172	-0.0037	0.0135
5	20	Bias	-0.0106	-0.0084	0.0022
6	20	Unbiased	-0.0119	-0.0109	0.001
7	20	Unbiased	-0.0144	-0.0141	0.0003
8	20	Unbiased	-0.0072	-0.0066	0.0006
9	20	Unbiased	-0.004	-0.0147	-0.0107
10	20	Unbiased	-0.0131	-0.0056	0.0075
11	30	Bias	-0.0044	0.0008	0.0052
12	30	Bias	-0.0097	0.0015	0.0112
13	30	Bias	-0.0031	-0.002	0.0011
14	30	Bias	-0.0097	0.0002	0.0099
15	30	Bias	-0.0141	-0.0029	0.0112
16	30	Unbiased	-0.0044	0.003	0.0074
17	30	Unbiased	-0.004	-0.001	0.003
18	30	Unbiased	-0.0094	0.0049	0.0143
19	30	Unbiased	-0.0125	0.003	0.0155
20	30	Unbiased	-0.0037	-0.0017	0.002
21	50	Bias	-0.0047	0.0077	0.0124
22	50	Bias	-0.0103	-0.0004	0.0099
23	50	Bias	-0.0069	0.0037	0.0106
24	50	Bias	-0.0044	-0.0045	-0.0001
25	50	Bias	-0.01	-0.005	0.005
26	50	Unbiased	-0.0075	-0.0047	0.0028
27	50	Unbiased	-0.0141	-0.0075	0.0066
28	50	Unbiased	-0.0134	-0.0044	0.009
29	50	Unbiased	-0.0069	-0.0047	0.0022
30	50	Unbiased	-0.0009	-0.0044	-0.0035
31	0	Correlation	-0.0056	-0.005	0.0006
32	0	Correlation	-0.0097	-0.0141	-0.0044
33	0	Correlation	-0.0075	-0.0141	-0.0066
34	0	Correlation	-0.0069	-0.0069	0

Test Statistics (uA)

krad(si)	Pre Exposure Min	Pre Exposure Avg	Pre Exposure Max	Pre Exposure Std	Post Exposure Min	Post Exposure Avg	Post Exposure Max	Post Exposure Std	Min Delta	Avg Delta	Max Delta	Std Delta
0	-0.0097	-0.007425	-0.0056	0.0017115	-0.0141	-0.010025	-0.005	0.0047689	-0.0066	-0.0026	0.0006	0.0034756
20	-0.0172	-0.01122	-0.004	0.0037682	-0.0147	-0.00962	-0.0037	0.0038821	-0.0107	0.0016	0.0135	0.0065454
30	-0.0141	-0.0075	-0.0031	0.0040431	-0.0029	0.00058	0.0049	0.0025359	0.0011	0.00808	0.0155	0.0051292
50	-0.0141	-0.00791	-0.0009	0.0041165	-0.0075	-0.00242	0.0077	0.004702	-0.0035	0.00549	0.0124	0.0051341

Device Test: 15.154 PULL_UP_LKG(_LEAKAGE|MAX/PULLUP1/7/14////@PULL_UP_LKG)

TID vs Result Stats

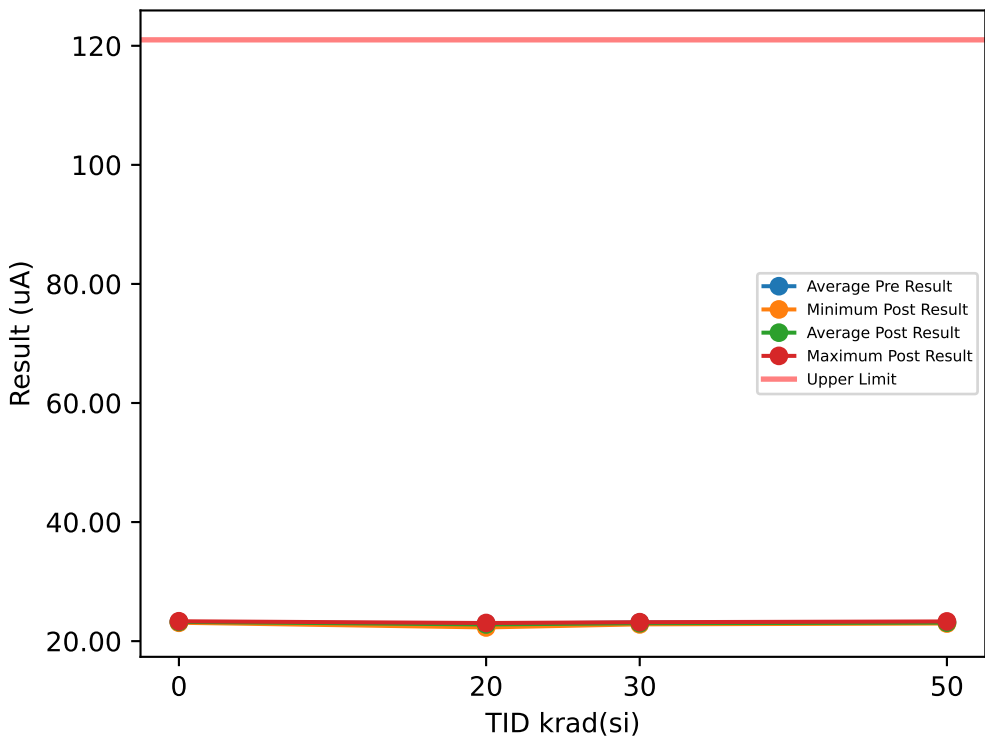

Test Results (Upper Limit = 121.0 (uA))

Serial #	krad(si)	Exposure Conditions	Pre Result	Post Result	Delta
1	20	Bias	23.002	22.796	-0.2056
2	20	Bias	23.037	22.857	-0.1802
3	20	Bias	23.07	22.923	-0.1467
4	20	Bias	22.555	22.397	-0.1586
5	20	Bias	23.2	23.047	-0.153
6	20	Unbiased	23.009	22.817	-0.1927
7	20	Unbiased	23.088	22.958	-0.1301
8	20	Unbiased	22.442	22.299	-0.1432
9	20	Unbiased	23.175	23.037	-0.1382
10	20	Unbiased	22.993	22.873	-0.1203
11	30	Bias	22.987	23.184	0.1968
12	30	Bias	23.006	22.833	-0.1728
13	30	Bias	23.205	22.858	-0.3473
14	30	Bias	23.277	23.063	-0.2133
15	30	Bias	23.065	23.151	0.0858
16	30	Unbiased	22.923	22.942	0.0196
17	30	Unbiased	23.228	22.813	-0.4144
18	30	Unbiased	23.24	23.136	-0.1048
19	30	Unbiased	23.065	23.141	0.0761
20	30	Unbiased	23.276	22.968	-0.3082
21	50	Bias	23.195	23.186	-0.0087
22	50	Bias	23.039	23.096	0.0565
23	50	Bias	23.424	22.97	-0.4539
24	50	Bias	22.961	23.313	0.3513
25	50	Bias	23.331	23.255	-0.0762
26	50	Unbiased	22.956	22.957	0.0004
27	50	Unbiased	23.047	23.02	-0.0279
28	50	Unbiased	23.102	23.068	-0.0345
29	50	Unbiased	23.078	23.041	-0.0366
30	50	Unbiased	23.199	23.164	-0.0348
31	0	Correlation	23.108	23.086	-0.0219
32	0	Correlation	23.28	23.273	-0.0075
33	0	Correlation	23.25	23.243	-0.0072
34	0	Correlation	23.174	23.342	0.168

TID vs Post - Pre Exposure Delta

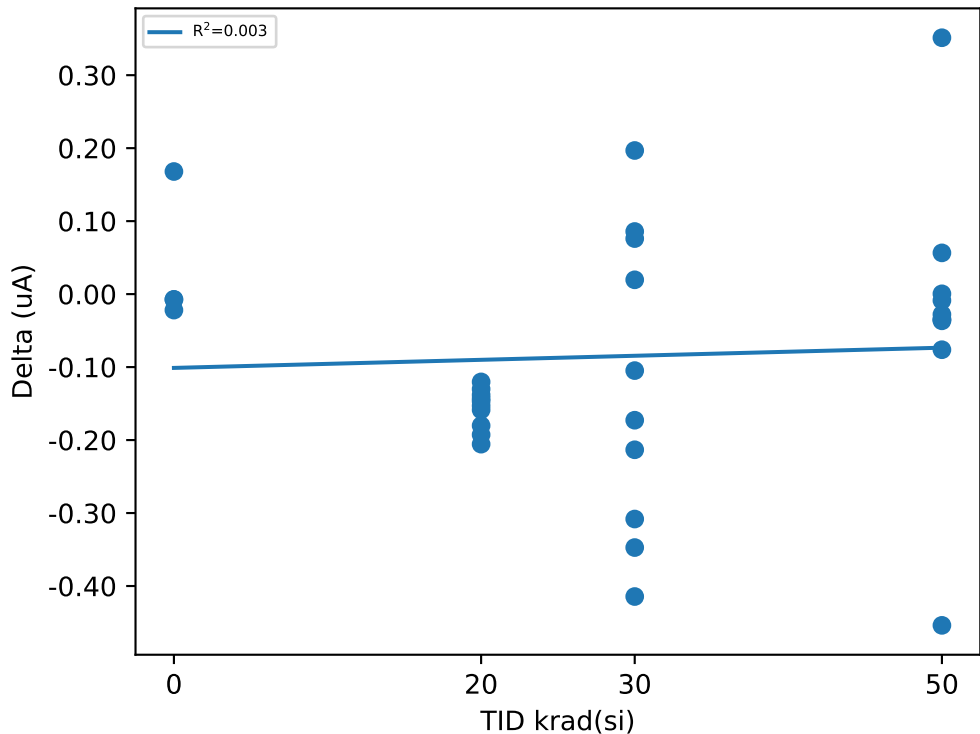

Test Statistics (uA)

krad(si)	Pre Exposure Min	Pre Exposure Avg	Pre Exposure Max	Pre Exposure Std	Post Exposure Min	Post Exposure Avg	Post Exposure Max	Post Exposure Std	Min Delta	Avg Delta	Max Delta	Std Delta
0	23.108	23.203	23.28	0.077809	23.086	23.236	23.342	0.10827	-0.0219	0.03285	0.168	0.090361
20	22.442	22.957	23.2	0.25284	22.299	22.8	23.047	0.2538	-0.2056	-0.15686	-0.1203	0.027716
30	22.923	23.127	23.277	0.13209	22.813	23.009	23.184	0.14352	-0.4144	-0.11825	0.1968	0.20713
50	22.956	23.133	23.424	0.15377	22.957	23.107	23.313	0.11969	-0.4539	-0.02644	0.3513	0.19323

Device Test: 15.155 PULL_UP_LKG(LEAKAGE|MAX/PULLUP2/7/14////@PULL_UP_LKG)

TID vs Result Stats

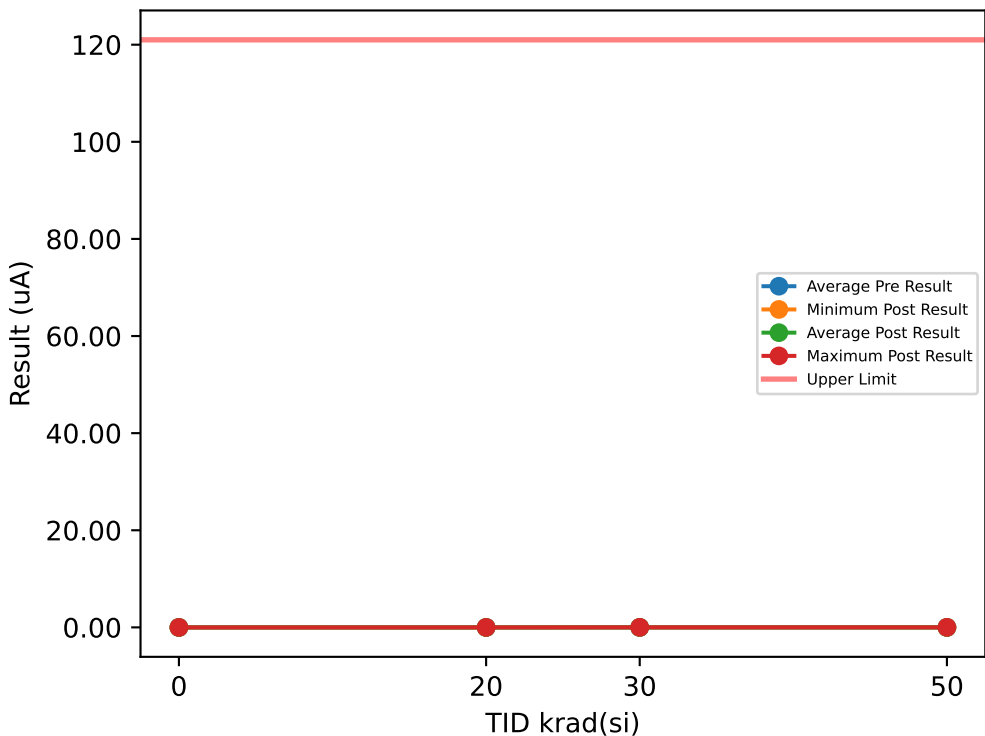

Test Results (Upper Limit = 121.0 (uA))

Serial #	krad(si)	Exposure Conditions	Pre Result	Post Result	Delta
1	20	Bias	-0.0125	-0.016	-0.0035
2	20	Bias	-0.0116	-0.0072	0.0044
3	20	Bias	-0.0128	-0.0113	0.0015
4	20	Bias	-0.0181	-0.005	0.0131
5	20	Bias	-0.0066	-0.0072	-0.0006
6	20	Unbiased	-0.004	-0.0087	-0.0047
7	20	Unbiased	-0.0097	-0.0116	-0.0019
8	20	Unbiased	-0.0015	-0.0084	-0.0069
9	20	Unbiased	-0.0059	-0.0138	-0.0079
10	20	Unbiased	-0.0122	-0.0062	0.006
11	30	Bias	-0.0081	-0.0029	0.0052
12	30	Bias	-0.0116	-0.0004	0.0112
13	30	Bias	-0.0075	-0.0032	0.0043
14	30	Bias	-0.0141	0.0074	0.0215
15	30	Bias	-0.0028	-0.001	0.0018
16	30	Unbiased	-0.0181	0.0052	0.0233
17	30	Unbiased	-0.0087	-0.0001	0.0086
18	30	Unbiased	-0.0144	0.0008	0.0152
19	30	Unbiased	-0.004	0.004	0.008
20	30	Unbiased	-0.0078	0.0002	0.008
21	50	Bias	-0.0084	0.0071	0.0155
22	50	Bias	-0.0125	-0.0036	0.0089
23	50	Bias	-0.0081	-0.0007	0.0074
24	50	Bias	-0.0053	0.0027	0.008
25	50	Bias	-0.0169	0.0007	0.0176
26	50	Unbiased	-0.0147	-0.0081	0.0066
27	50	Unbiased	-0.0084	-0.0025	0.0059
28	50	Unbiased	-0.0097	-0.0075	0.0022
29	50	Unbiased	-0.0141	0.0032	0.0173
30	50	Unbiased	-0.0103	-0.0103	0
31	0	Correlation	-0.0097	-0.0113	-0.0016
32	0	Correlation	-0.0053	-0.0094	-0.0041
33	0	Correlation	-0.0091	-0.0125	-0.0034
34	0	Correlation	-0.0103	-0.0119	-0.0016

TID vs Post - Pre Exposure Delta

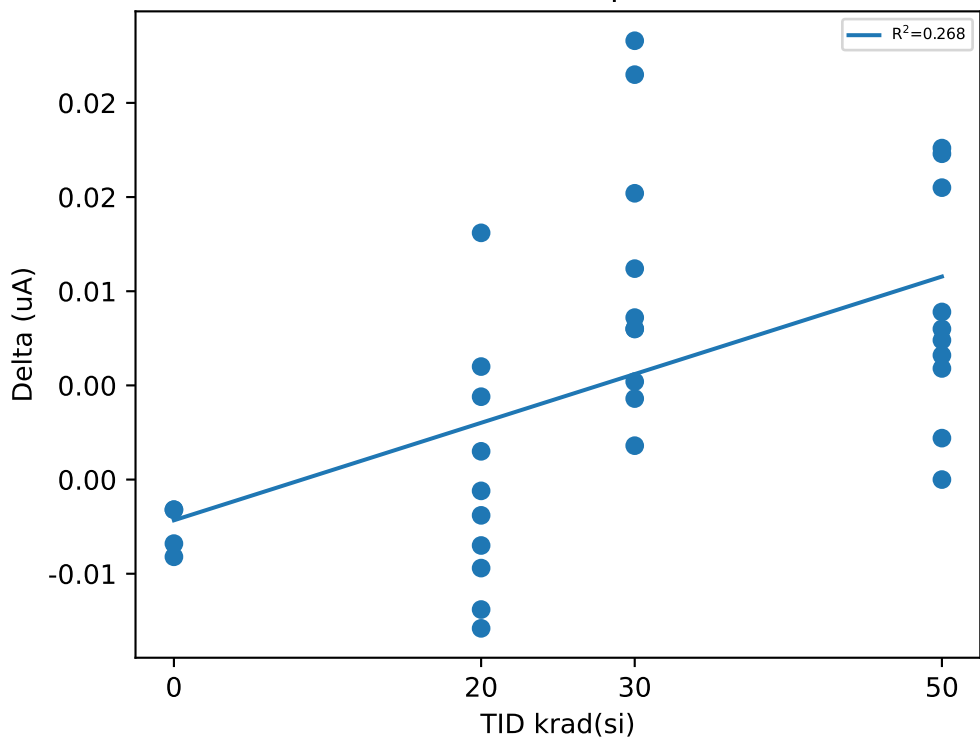

Test Statistics (uA)

krad(si)	Pre Exposure Min	Pre Exposure Avg	Pre Exposure Max	Pre Exposure Std	Post Exposure Min	Post Exposure Avg	Post Exposure Max	Post Exposure Std	Min Delta	Avg Delta	Max Delta	Std Delta
0	-0.0103	-0.0086	-0.0053	0.0022539	-0.0125	-0.011275	-0.0094	0.0013426	-0.0041	-0.002675	-0.0016	0.0012738
20	-0.0181	-0.00949	-0.0015	0.0049577	-0.016	-0.00954	-0.005	0.0035268	-0.0079	-5e-05	0.0131	0.0064767
30	-0.0181	-0.00971	-0.0028	0.0048043	-0.0032	0.001	0.0074	0.0034689	0.0018	0.01071	0.0233	0.0071903
50	-0.0169	-0.01084	-0.0053	0.003601	-0.0103	-0.0019	0.0071	0.0055775	0	0.00894	0.0176	0.0060667

Device Test: 15.16 ILKG_SENSE(_LEAKAGE|SENSE4/SENSE4//3/0/0/0/@ILKG_SENSE)

TID vs Result Stats

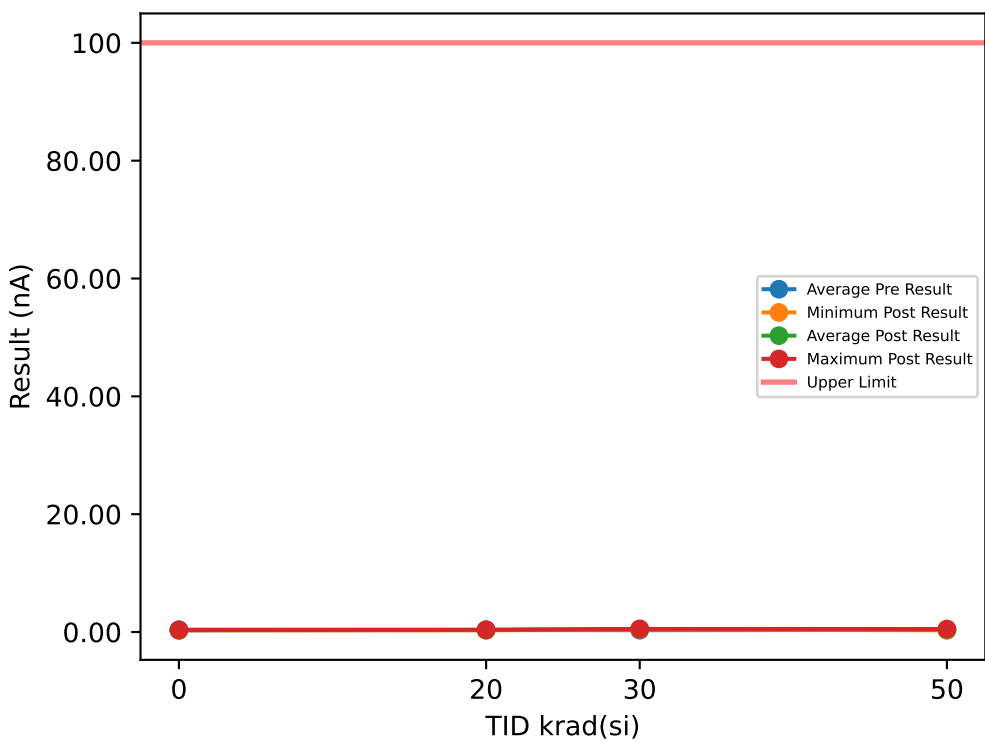

Test Results (Upper Limit = 100.0 (nA))

Serial #	krad(si)	Exposure Conditions	Pre Result	Post Result	Delta
1	20	Bias	0.3096	0.2783	-0.0313
2	20	Bias	0.2502	0.4001	0.1499
3	20	Bias	0.347	0.3377	-0.0093
4	20	Bias	0.2877	0.3345	0.0468
5	20	Bias	0.3064	0.4001	0.0937
6	20	Unbiased	0.397	0.3783	-0.0187
7	20	Unbiased	0.3439	0.2908	-0.0531
8	20	Unbiased	0.397	0.3127	-0.0843
9	20	Unbiased	0.4032	0.4001	-0.0031
10	20	Unbiased	0.4095	0.3283	-0.0812
11	30	Bias	0.3314	0.4621	0.1307
12	30	Bias	0.3345	0.5245	0.19
13	30	Bias	0.3533	0.4933	0.14
14	30	Bias	0.2783	0.5089	0.2306
15	30	Bias	0.2908	0.4871	0.1963
16	30	Unbiased	0.2596	0.4902	0.2306
17	30	Unbiased	0.2658	0.5089	0.2431
18	30	Unbiased	0.269	0.4371	0.1681
19	30	Unbiased	0.3345	0.484	0.1495
20	30	Unbiased	0.347	0.5245	0.1775
21	50	Bias	0.3533	0.5121	0.1588
22	50	Bias	0.3876	0.5027	0.1151
23	50	Bias	0.3189	0.3872	0.0683
24	50	Bias	0.3751	0.4808	0.1057
25	50	Bias	0.3189	0.3252	0.0063
26	50	Unbiased	0.3595	0.2971	-0.0624
27	50	Unbiased	0.3751	0.3377	-0.0374
28	50	Unbiased	0.3595	0.3783	0.0188
29	50	Unbiased	0.4501	0.3626	-0.0875
30	50	Unbiased	0.3283	0.2846	-0.0437
31	0	Correlation	0.4189	0.2658	-0.1531
32	0	Correlation	0.4345	0.3189	-0.1156
33	0	Correlation	0.3626	0.3502	-0.0124
34	0	Correlation	0.3533	0.3064	-0.0469

TID vs Post - Pre Exposure Delta

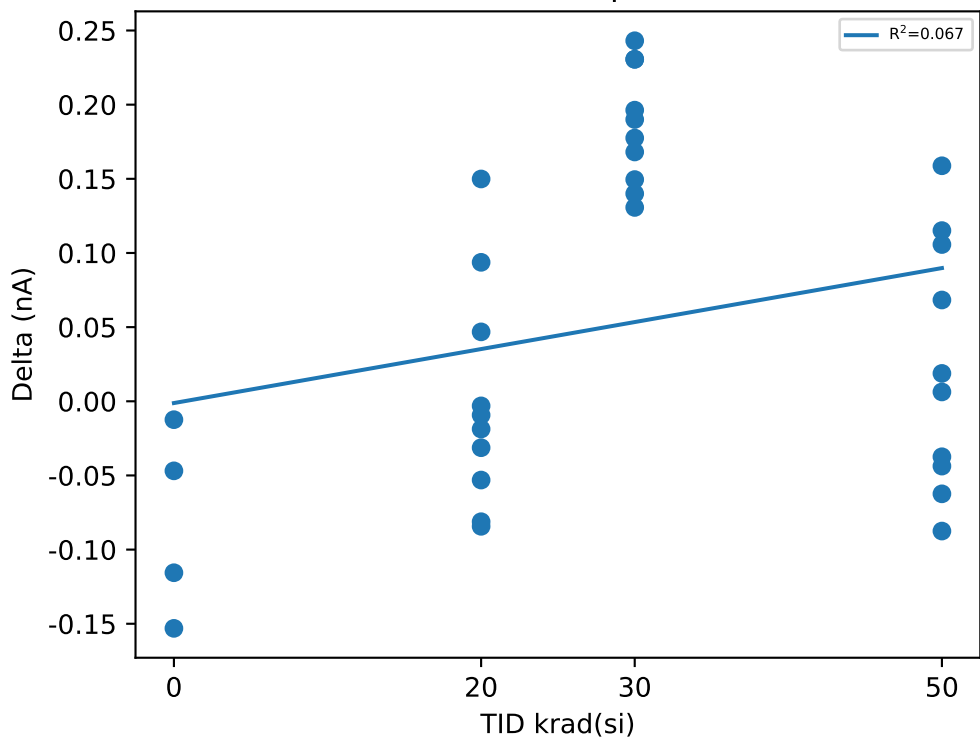

Test Statistics (nA)

krad(si)	Pre Exposure Min	Pre Exposure Avg	Pre Exposure Max	Pre Exposure Std	Post Exposure Min	Post Exposure Avg	Post Exposure Max	Post Exposure Std	Min Delta	Avg Delta	Max Delta	Std Delta
0	0.3533	0.39232	0.4345	0.040379	0.2658	0.31033	0.3502	0.034935	-0.1531	-0.082	-0.0124	0.063928
20	0.2502	0.34515	0.4095	0.055751	0.2783	0.34609	0.4001	0.04604	-0.0843	0.00094	0.1499	0.075554
30	0.2596	0.30642	0.3533	0.037002	0.4371	0.49206	0.5245	0.027253	0.1307	0.18564	0.2431	0.039803
50	0.3189	0.36263	0.4501	0.039009	0.2846	0.38683	0.5121	0.08388	-0.0875	0.0242	0.1588	0.084128

TID vs Result Stats

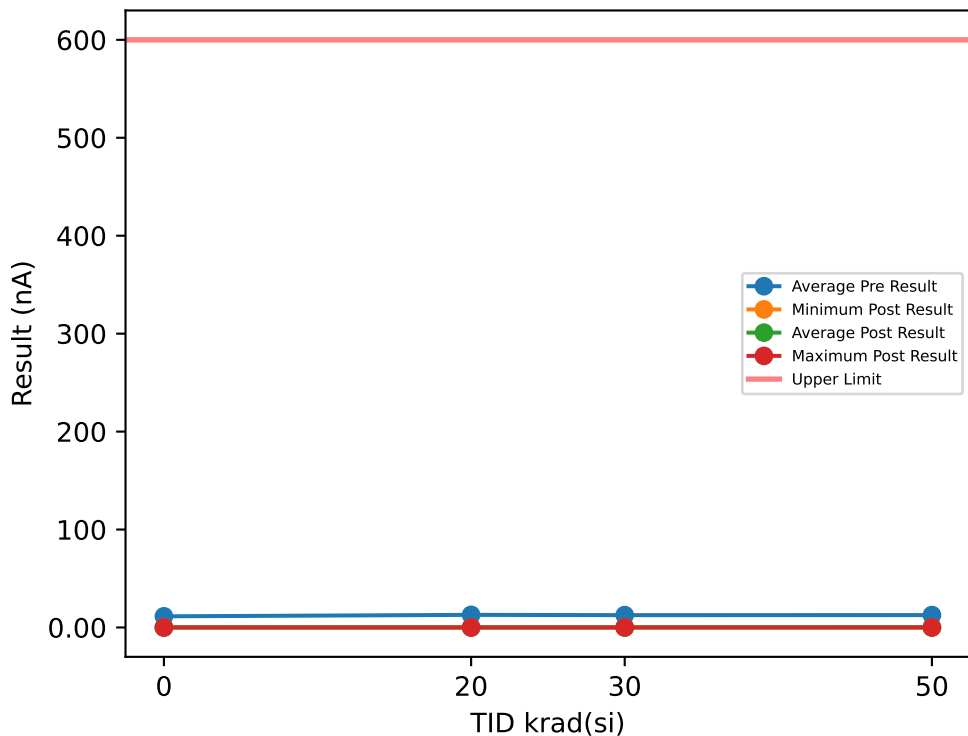

Test Results (Upper Limit = 600.0 (nA))

Serial #	krad(si)	Exposure Conditions	Pre Result	Post Result	Delta
1	20	Bias	13.3	0.025	0.0117
2	20	Bias	14.1	0.0272	0.0131
3	20	Bias	13.7	0.0253	0.0116
4	20	Bias	13.3	0.0224	0.0091
5	20	Bias	11.8	0.0203	0.0085
6	20	Unbiased	12.9	0.0313	0.0184
7	20	Unbiased	14	0.0319	0.0179
8	20	Unbiased	11.8	0.027	0.0152
9	20	Unbiased	11.9	0.0263	0.0144
10	20	Unbiased	11.8	0.0268	0.015
11	30	Bias	18	0.0428	0.0248
12	30	Bias	12.6	0.065	0.0524
13	30	Bias	12.4	0.043	0.0306
14	30	Bias	10.9	0.0415	0.0306
15	30	Bias	12.6	0.0343	0.0217
16	30	Unbiased	11.3	0.0336	0.0223
17	30	Unbiased	11.8	0.0324	0.0206
18	30	Unbiased	11.8	0.0308	0.019
19	30	Unbiased	13.9	0.0319	0.018
20	30	Unbiased	10.6	0.0428	0.0322
21	50	Bias	10.7	0.0446	0.0339
22	50	Bias	14.9	0.0481	0.0332
23	50	Bias	12.1	0.0704	0.0583
24	50	Bias	13	0.0534	0.0404
25	50	Bias	11	0.0552	0.0442
26	50	Unbiased	11.7	0.0441	0.0324
27	50	Unbiased	11.7	0.0609	0.0492
28	50	Unbiased	14.5	0.0688	0.0543
29	50	Unbiased	13.7	0.0638	0.0501
30	50	Unbiased	13.1	0.0654	0.0523
31	0	Correlation	12.9	0.0129	0
32	0	Correlation	10.8	0.0109	0.0001
33	0	Correlation	12.2	0.0123	0.0001
34	0	Correlation	9.6	0.0125	0.0029

TID vs Post - Pre Exposure Delta

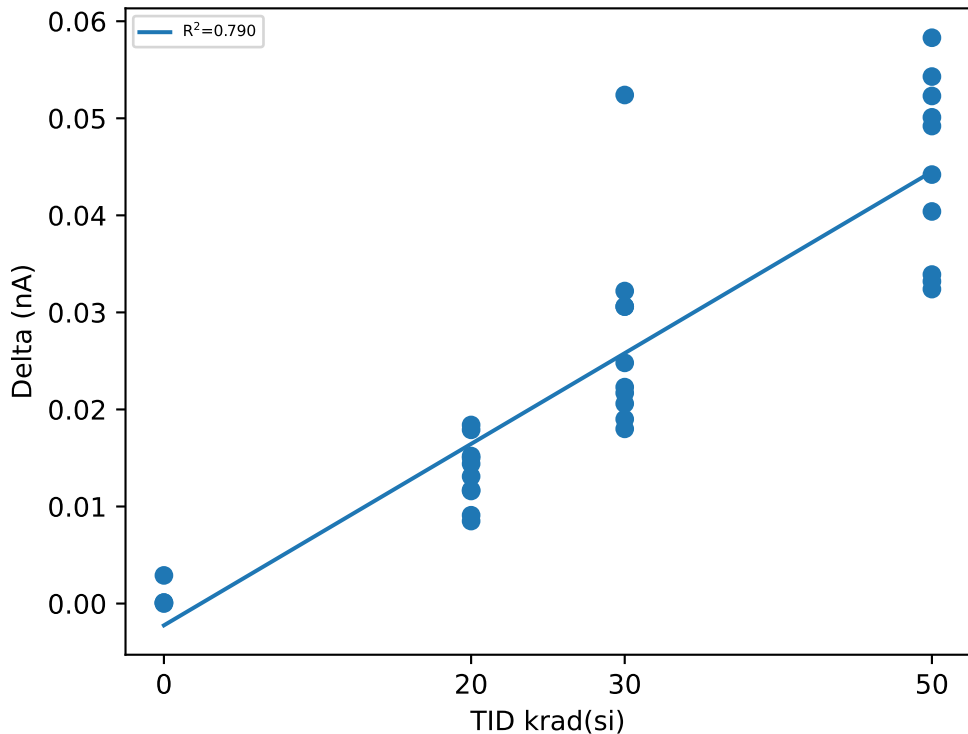

Test Statistics (nA)

krad(si)	Pre Exposure Min	Pre Exposure Avg	Pre Exposure Max	Pre Exposure Std	Post Exposure Min	Post Exposure Avg	Post Exposure Max	Post Exposure Std	Min Delta	Avg Delta	Max Delta	Std Delta
0	9.6	11.375	12.9	1.4705	0.0109	0.01215	0.0129	0.00086987	0	0.000775	0.0029	0.0014175
20	11.8	12.86	14.1	0.95592	0.0203	0.02635	0.0319	0.0035243	0.0085	0.01349	0.0184	0.0033448
30	10.6	12.59	18	2.1278	0.0308	0.03981	0.065	0.010182	0.018	0.02722	0.0524	0.010212
50	10.7	12.64	14.9	1.4354	0.0441	0.05747	0.0704	0.009799	0.0324	0.04483	0.0583	0.009446

Device Test: 15.18 ILKG_UP_DOWN(_LEAKAGE|UP/UP//14/0/0/0/@ILKG_UP_DOWN)

TID vs Result Stats

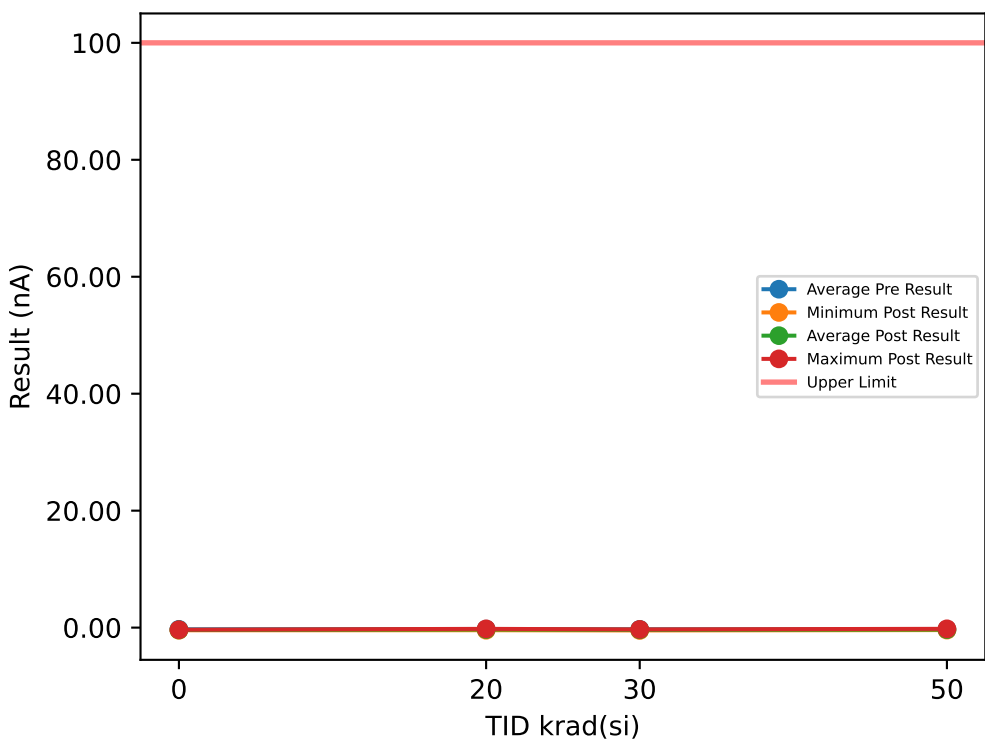

Test Results (Upper Limit = 100.0 (nA))

Serial #	krad(si)	Exposure Conditions	Pre Result	Post Result	Delta
1	20	Bias	-0.0926	-0.2675	-0.1749
2	20	Bias	-0.3174	-0.2862	0.0312
3	20	Bias	-0.1488	-0.3049	-0.1561
4	20	Bias	-0.3986	-0.308	0.0906
5	20	Bias	-0.3923	-0.2113	0.181
6	20	Unbiased	-0.18	-0.308	-0.128
7	20	Unbiased	-0.383	-0.3237	0.0593
8	20	Unbiased	-0.1332	-0.3923	-0.2591
9	20	Unbiased	-0.3237	-0.3486	-0.0249
10	20	Unbiased	-0.2862	-0.4485	-0.1623
11	30	Bias	-0.3205	-0.4015	-0.081
12	30	Bias	-0.3923	-0.3515	0.0408
13	30	Bias	-0.1707	-0.3047	-0.134
14	30	Bias	-0.3205	-0.3421	-0.0216
15	30	Bias	-0.2956	-0.4171	-0.1215
16	30	Unbiased	-0.333	-0.3921	-0.0591
17	30	Unbiased	-0.1925	-0.3546	-0.1621
18	30	Unbiased	-0.2144	-0.3296	-0.1152
19	30	Unbiased	-0.3486	-0.4858	-0.1372
20	30	Unbiased	-0.3642	-0.3577	0.0065
21	50	Bias	-0.3674	-0.4233	-0.0559
22	50	Bias	-0.2331	-0.3421	-0.109
23	50	Bias	-0.3424	-0.4077	-0.0653
24	50	Bias	-0.2924	-0.3609	-0.0685
25	50	Bias	-0.2331	-0.3923	-0.1592
26	50	Unbiased	-0.2425	-0.3486	-0.1061
27	50	Unbiased	-0.2799	-0.2924	-0.0125
28	50	Unbiased	-0.461	-0.205	0.256
29	50	Unbiased	-0.205	-0.3018	-0.0968
30	50	Unbiased	-0.4111	-0.2862	0.1249
31	0	Correlation	-0.255	-0.4579	-0.2029
32	0	Correlation	-0.2987	-0.3861	-0.0874
33	0	Correlation	-0.2394	-0.358	-0.1186
34	0	Correlation	-0.3674	-0.3736	-0.0062

TID vs Post - Pre Exposure Delta

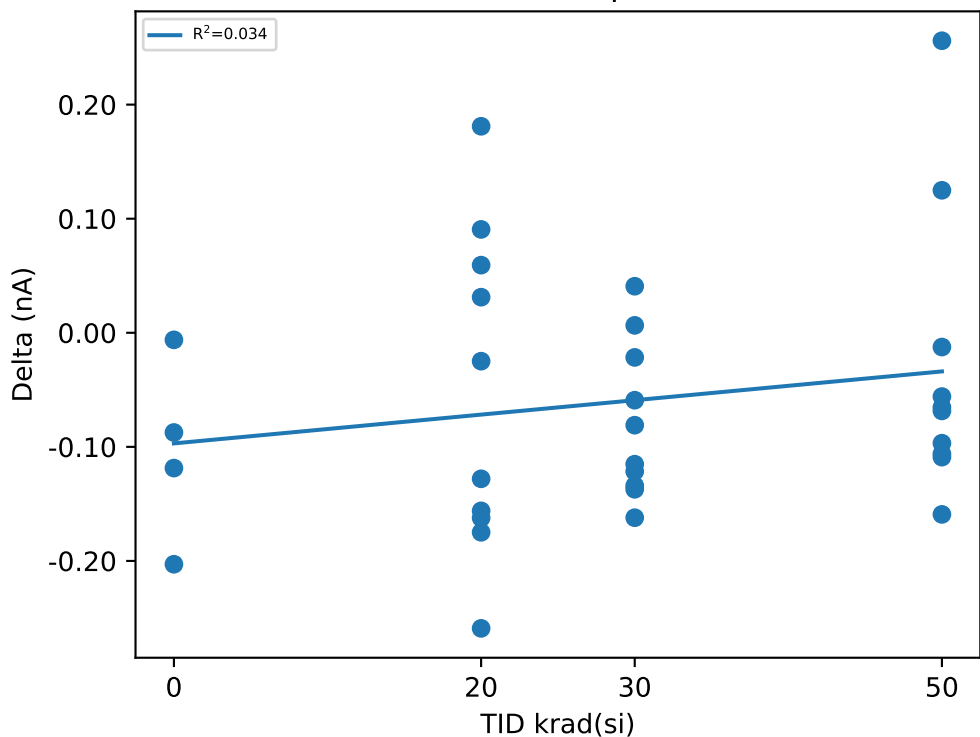

Test Statistics (nA)

krad(si)	Pre Exposure Min	Pre Exposure Avg	Pre Exposure Max	Pre Exposure Std	Post Exposure Min	Post Exposure Avg	Post Exposure Max	Post Exposure Std	Min Delta	Avg Delta	Max Delta	Std Delta
0	-0.3674	-0.29013	-0.2394	0.057305	-0.4579	-0.3939	-0.358	0.044188	-0.2029	-0.10377	-0.0062	0.081311
20	-0.3986	-0.26558	-0.0926	0.11664	-0.4485	-0.3199	-0.2113	0.06566	-0.2591	-0.05432	0.181	0.14197
30	-0.3923	-0.29523	-0.1707	0.07625	-0.4858	-0.37367	-0.3047	0.052046	-0.1621	-0.07844	0.0408	0.068141
50	-0.461	-0.30679	-0.205	0.085562	-0.4233	-0.33603	-0.205	0.066215	-0.1592	-0.02924	0.256	0.12591

TID vs Result Stats

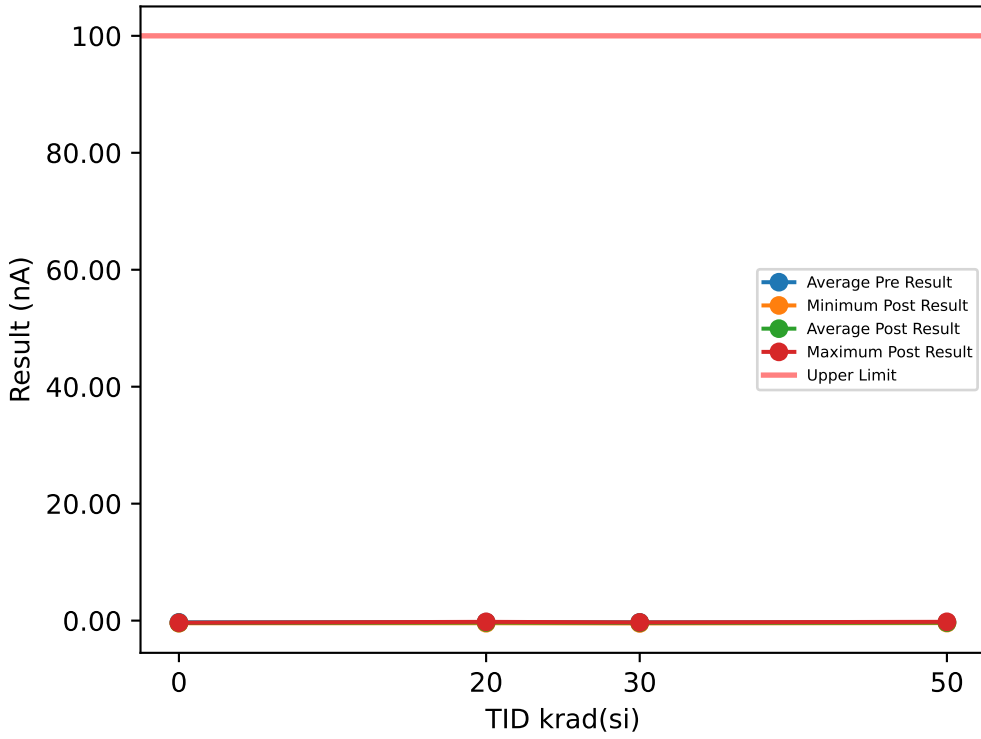

Test Results (Upper Limit = 100.0 (nA))

Serial #	krad(si)	Exposure Conditions	Pre Result	Post Result	Delta
1	20	Bias	-0.0926	-0.2675	-0.1749
2	20	Bias	-0.3174	-0.2862	0.0312
3	20	Bias	-0.1488	-0.3049	-0.1561
4	20	Bias	-0.3986	-0.308	0.0906
5	20	Bias	-0.3923	-0.2113	0.181
6	20	Unbiased	-0.18	-0.308	-0.128
7	20	Unbiased	-0.383	-0.3237	0.0593
8	20	Unbiased	-0.1332	-0.3923	-0.2591
9	20	Unbiased	-0.3237	-0.3486	-0.0249
10	20	Unbiased	-0.2862	-0.4485	-0.1623
11	30	Bias	-0.3205	-0.4015	-0.081
12	30	Bias	-0.3923	-0.3515	0.0408
13	30	Bias	-0.1707	-0.3047	-0.134
14	30	Bias	-0.3205	-0.3421	-0.0216
15	30	Bias	-0.2956	-0.4171	-0.1215
16	30	Unbiased	-0.333	-0.3921	-0.0591
17	30	Unbiased	-0.1925	-0.3546	-0.1621
18	30	Unbiased	-0.2144	-0.3296	-0.1152
19	30	Unbiased	-0.3486	-0.4858	-0.1372
20	30	Unbiased	-0.3642	-0.3577	0.0065
21	50	Bias	-0.3674	-0.4233	-0.0559
22	50	Bias	-0.2331	-0.3421	-0.109
23	50	Bias	-0.3424	-0.4077	-0.0653
24	50	Bias	-0.2924	-0.3609	-0.0685
25	50	Bias	-0.2331	-0.3923	-0.1592
26	50	Unbiased	-0.2425	-0.3486	-0.1061
27	50	Unbiased	-0.2799	-0.2924	-0.0125
28	50	Unbiased	-0.461	-0.205	0.256
29	50	Unbiased	-0.205	-0.3018	-0.0968
30	50	Unbiased	-0.4111	-0.2862	0.1249
31	0	Correlation	-0.255	-0.4579	-0.2029
32	0	Correlation	-0.2987	-0.3861	-0.0874
33	0	Correlation	-0.2394	-0.358	-0.1186
34	0	Correlation	-0.3674	-0.3736	-0.0062

TID vs Post - Pre Exposure Delta

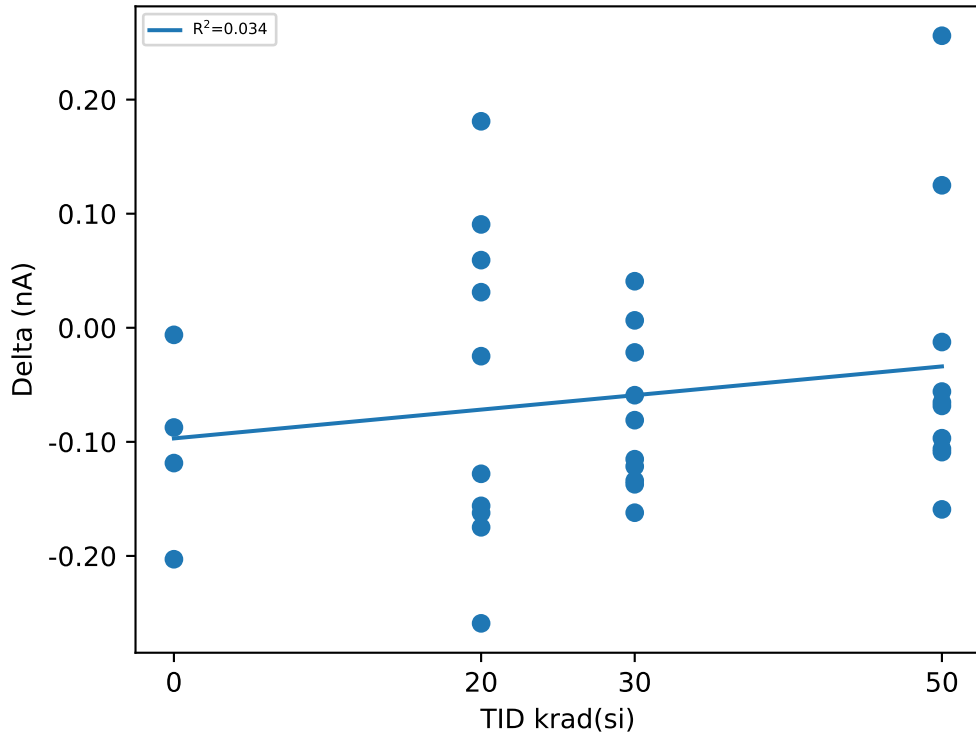

Test Statistics (nA)

krad(si)	Pre Exposure Min	Pre Exposure Avg	Pre Exposure Max	Pre Exposure Std	Post Exposure Min	Post Exposure Avg	Post Exposure Max	Post Exposure Std	Min Delta	Avg Delta	Max Delta	Std Delta
0	-0.3674	-0.29013	-0.2394	0.057305	-0.4579	-0.3939	-0.358	0.044188	-0.2029	-0.10377	-0.0062	0.081311
20	-0.3986	-0.26558	-0.0926	0.11664	-0.4485	-0.3199	-0.2113	0.06566	-0.2591	-0.05432	0.181	0.14197
30	-0.3923	-0.29523	-0.1707	0.07625	-0.4858	-0.37367	-0.3047	0.052046	-0.1621	-0.07844	0.0408	0.068141
50	-0.461	-0.30679	-0.205	0.085562	-0.4233	-0.33603	-0.205	0.066215	-0.1592	-0.02924	0.256	0.12591

Device Test: 15.2 IQ_SEQDOWN(IQ|QUIESCENT_CURRENT/IN//14/0/0/0/@IQ_SEQDOWN)

TID vs Result Stats

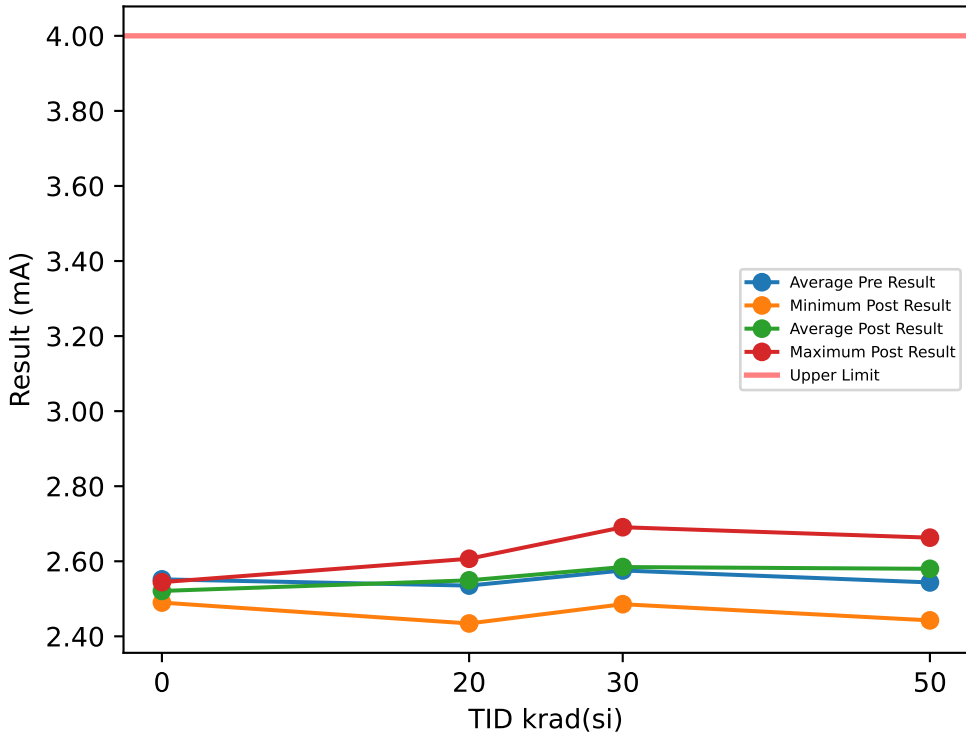

Test Results (Upper Limit = 4.0 (mA))

Serial #	krad(si)	Exposure Conditions	Pre Result	Post Result	Delta
1	20	Bias	2.5222	2.5275	0.0053
2	20	Bias	2.5041	2.5316	0.0275
3	20	Bias	2.5321	2.5735	0.0414
4	20	Bias	2.4192	2.4343	0.0151
5	20	Bias	2.5851	2.595	0.0099
6	20	Unbiased	2.5658	2.5585	-0.0073
7	20	Unbiased	2.5782	2.6067	0.0285
8	20	Unbiased	2.5076	2.4982	-0.0094
9	20	Unbiased	2.5671	2.5957	0.0286
10	20	Unbiased	2.5706	2.5711	0.0005
11	30	Bias	2.5352	2.4856	-0.0496
12	30	Bias	2.6081	2.5235	-0.0846
13	30	Bias	2.5342	2.6492	0.115
14	30	Bias	2.5335	2.5477	0.0142
15	30	Bias	2.6487	2.5631	-0.0856
16	30	Unbiased	2.5137	2.6736	0.1599
17	30	Unbiased	2.673	2.5284	-0.1446
18	30	Unbiased	2.5484	2.6907	0.1423
19	30	Unbiased	2.5763	2.6004	0.0241
20	30	Unbiased	2.5838	2.5842	0.0004
21	50	Bias	2.5313	2.5981	0.0668
22	50	Bias	2.455	2.5586	0.1036
23	50	Bias	2.5987	2.4425	-0.1562
24	50	Bias	2.5495	2.6152	0.0657
25	50	Bias	2.5837	2.6359	0.0522
26	50	Unbiased	2.6067	2.6629	0.0562
27	50	Unbiased	2.4784	2.5165	0.0381
28	50	Unbiased	2.5525	2.5968	0.0443
29	50	Unbiased	2.5593	2.6375	0.0782
30	50	Unbiased	2.5208	2.535	0.0142
31	0	Correlation	2.5437	2.544	0.0003
32	0	Correlation	2.5055	2.5055	0
33	0	Correlation	2.5443	2.5443	0
34	0	Correlation	2.6137	2.4899	-0.1238

TID vs Post - Pre Exposure Delta

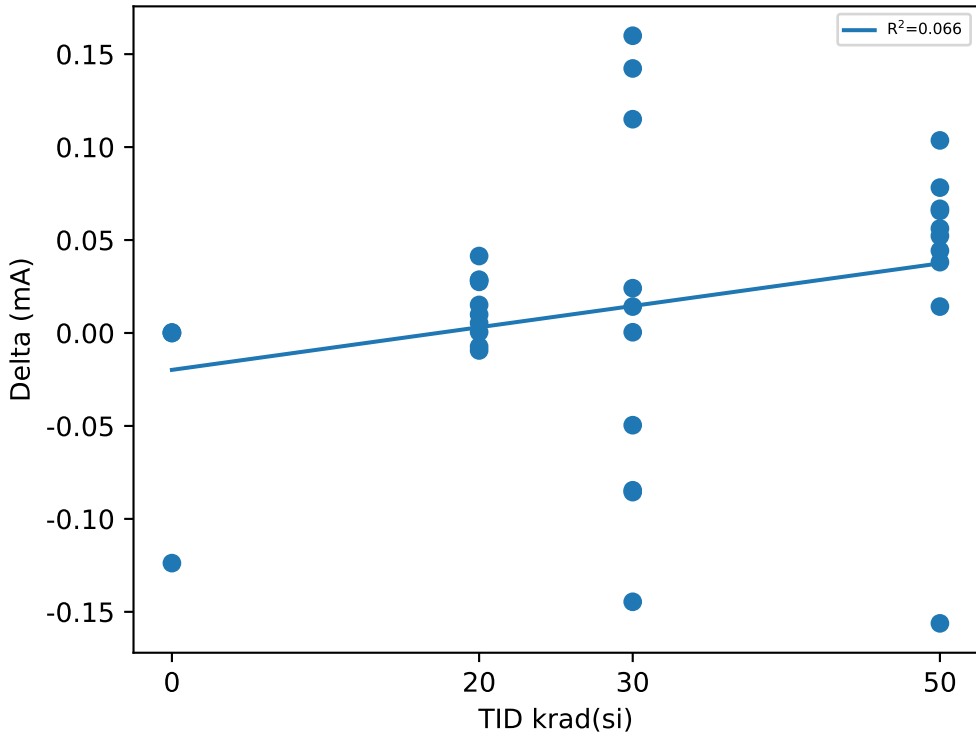

Test Statistics (mA)

krad(si)	Pre Exposure Min	Pre Exposure Avg	Pre Exposure Max	Pre Exposure Std	Post Exposure Min	Post Exposure Avg	Post Exposure Max	Post Exposure Std	Min Delta	Avg Delta	Max Delta	Std Delta
0	2.5055	2.5518	2.6137	0.045082	2.4899	2.5209	2.5443	0.027564	-0.1238	-0.030875	0.0003	0.06195
20	2.4192	2.5352	2.5851	0.050453	2.4343	2.5492	2.6067	0.053027	-0.0094	0.01401	0.0414	0.017106
30	2.5137	2.5755	2.673	0.053379	2.4856	2.5846	2.6907	0.068409	-0.1446	0.00915	0.1599	0.10373
50	2.455	2.5436	2.6067	0.049169	2.4425	2.5799	2.6629	0.067143	-0.1562	0.03631	0.1036	0.071756

Device Test: 15.20 ILKG_SENSE(_LEAKAGE|SENSE1/SENSE1//14/0/0/0/@ILKG_SENSE)

TID vs Result Stats

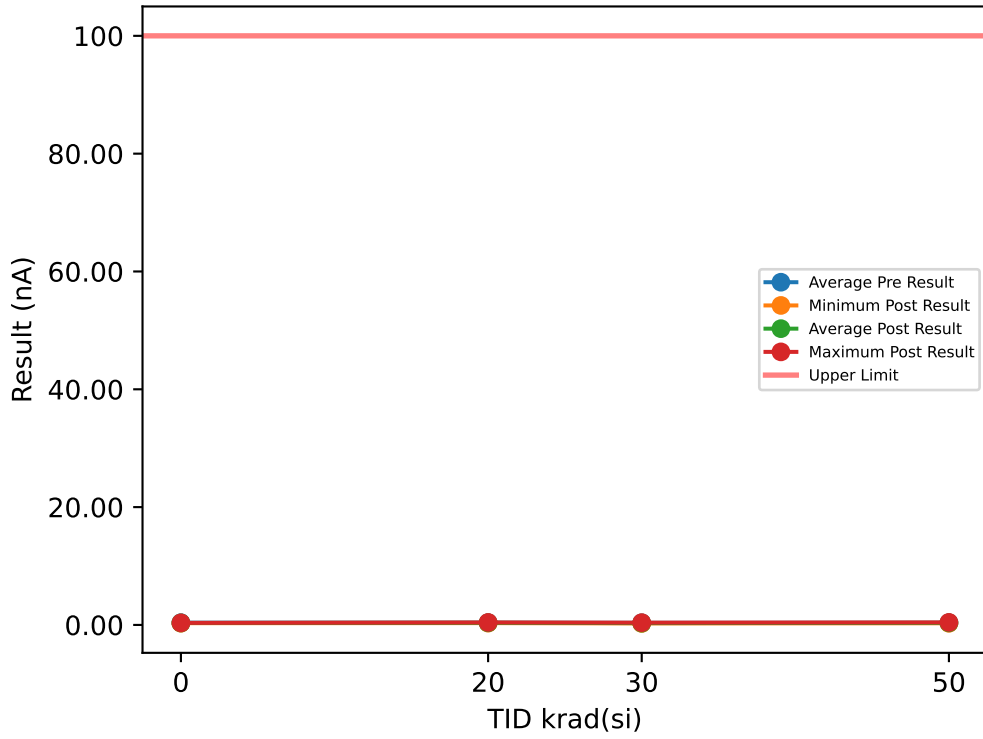

Test Results (Upper Limit = 100.0 (nA))

Serial #	krad(si)	Exposure Conditions	Pre Result	Post Result	Delta
1	20	Bias	0.367	0.3358	-0.0312
2	20	Bias	0.3764	0.3889	0.0125
3	20	Bias	0.4045	0.3171	-0.0874
4	20	Bias	0.3951	0.3483	-0.0468
5	20	Bias	0.2984	0.3077	0.0093
6	20	Unbiased	0.3951	0.4014	0.0063
7	20	Unbiased	0.3514	0.4014	0.05
8	20	Unbiased	0.3389	0.4232	0.0843
9	20	Unbiased	0.3858	0.3327	-0.0531
10	20	Unbiased	0.442	0.3514	-0.0906
11	30	Bias	0.314	0.3472	0.0332
12	30	Bias	0.3452	0.3285	-0.0167
13	30	Bias	0.3764	0.2941	-0.0823
14	30	Bias	0.3983	0.3878	-0.0105
15	30	Bias	0.4014	0.3098	-0.0916
16	30	Unbiased	0.2796	0.2879	0.0083
17	30	Unbiased	0.3514	0.3098	-0.0416
18	30	Unbiased	0.4139	0.2941	-0.1198
19	30	Unbiased	0.3421	0.3098	-0.0323
20	30	Unbiased	0.3077	0.2504	-0.0573
21	50	Bias	0.3015	0.2785	-0.023
22	50	Bias	0.3546	0.2879	-0.0667
23	50	Bias	0.3639	0.3316	-0.0323
24	50	Bias	0.392	0.3816	-0.0104
25	50	Bias	0.3702	0.3608	-0.0094
26	50	Unbiased	0.3702	0.3296	-0.0406
27	50	Unbiased	0.3546	0.3608	0.0062
28	50	Unbiased	0.3296	0.4232	0.0936
29	50	Unbiased	0.3858	0.3764	-0.0094
30	50	Unbiased	0.3795	0.4326	0.0531
31	0	Correlation	0.3764	0.3483	-0.0281
32	0	Correlation	0.3327	0.3421	0.0094
33	0	Correlation	0.4139	0.3483	-0.0656
34	0	Correlation	0.3951	0.2952	-0.0999

TID vs Post - Pre Exposure Delta

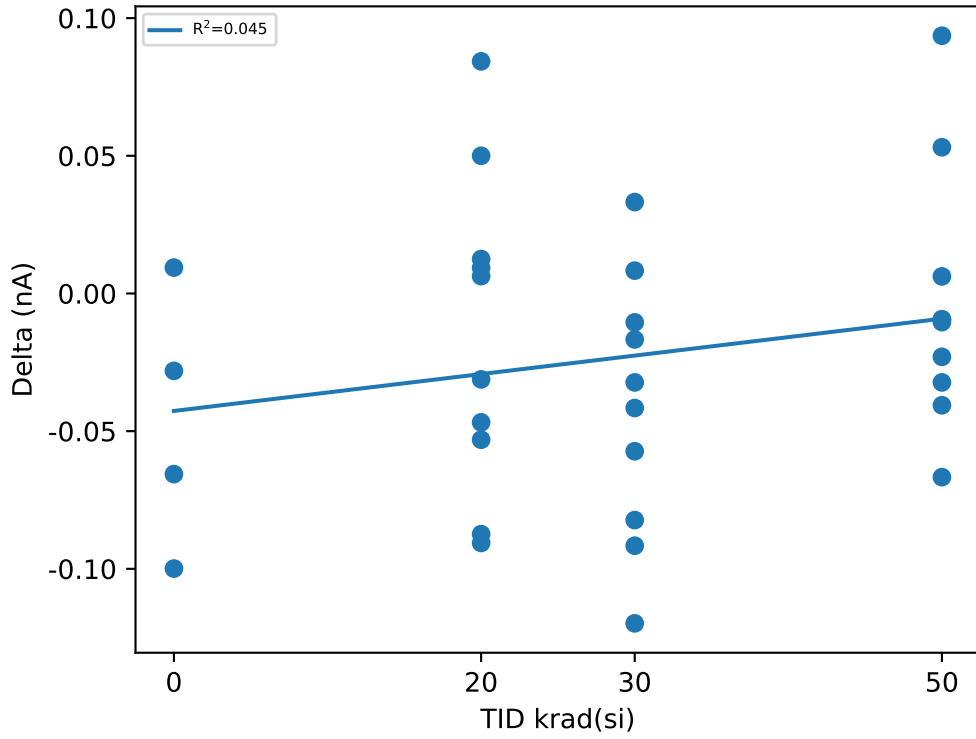

Test Statistics (nA)

krad(si)	Pre Exposure Min	Pre Exposure Avg	Pre Exposure Max	Pre Exposure Std	Post Exposure Min	Post Exposure Avg	Post Exposure Max	Post Exposure Std	Min Delta	Avg Delta	Max Delta	Std Delta
0	0.3327	0.37953	0.4139	0.034769	0.2952	0.33348	0.3483	0.025684	-0.0999	-0.04605	0.0094	0.047184
20	0.2984	0.37546	0.442	0.039547	0.3077	0.36079	0.4232	0.039956	-0.0906	-0.01467	0.0843	0.057317
30	0.2796	0.353	0.4139	0.044465	0.2504	0.31194	0.3878	0.03695	-0.1198	-0.04106	0.0332	0.047462
50	0.3015	0.36019	0.392	0.02728	0.2785	0.3563	0.4326	0.05103	-0.0667	-0.00389	0.0936	0.046454

Device Test: 15.21 ILKG_SENSE(_LEAKAGE|SENSE2/SENSE2//14/0/0/0/@ILKG_SENSE)

TID vs Result Stats

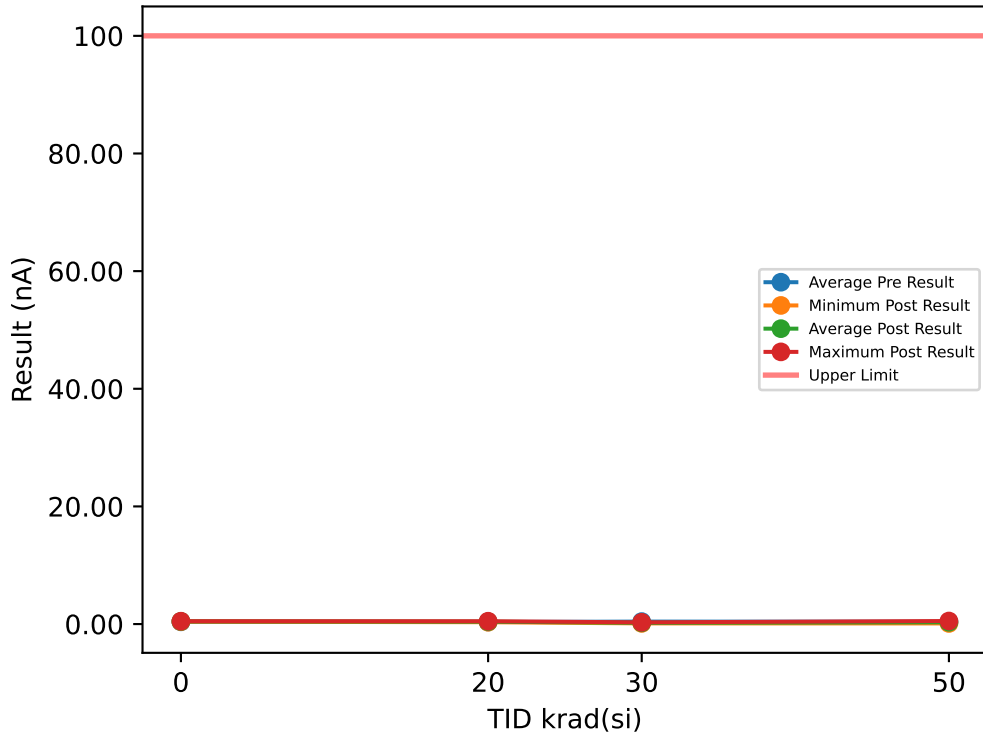

Test Results (Upper Limit = 100.0 (nA))

Serial #	krad(si)	Exposure Conditions	Pre Result	Post Result	Delta
1	20	Bias	0.3309	0.3933	0.0624
2	20	Bias	0.4183	0.4152	-0.0031
3	20	Bias	0.2186	0.3184	0.0998
4	20	Bias	0.3902	0.3621	-0.0281
5	20	Bias	0.2841	0.3621	0.078
6	20	Unbiased	0.3528	0.4246	0.0718
7	20	Unbiased	0.4058	0.4839	0.0781
8	20	Unbiased	0.2591	0.4651	0.206
9	20	Unbiased	0.3871	0.3122	-0.0749
10	20	Unbiased	0.462	0.4776	0.0156
11	30	Bias	0.4526	0.2066	-0.246
12	30	Bias	0.4121	0.2472	-0.1649
13	30	Bias	0.3746	0.1753	-0.1993
14	30	Bias	0.4214	0.2784	-0.143
15	30	Bias	0.4839	0.141	-0.3429
16	30	Unbiased	0.5088	0.1129	-0.3959
17	30	Unbiased	0.3497	0.294	-0.0557
18	30	Unbiased	0.3372	0.2565	-0.0807
19	30	Unbiased	0.4464	0.2128	-0.2336
20	30	Unbiased	0.437	0.1878	-0.2492
21	50	Bias	0.462	0.1035	-0.3585
22	50	Bias	0.334	0.2409	-0.0931
23	50	Bias	0.3746	0.1535	-0.2211
24	50	Bias	0.4807	0.1566	-0.3241
25	50	Bias	0.3247	0.5182	0.1935
26	50	Unbiased	0.3278	0.4183	0.0905
27	50	Unbiased	0.409	0.3091	-0.0999
28	50	Unbiased	0.3184	0.3621	0.0437
29	50	Unbiased	0.3684	0.3715	0.0031
30	50	Unbiased	0.4932	0.3871	-0.1061
31	0	Correlation	0.4152	0.4839	0.0687
32	0	Correlation	0.3309	0.4027	0.0718
33	0	Correlation	0.3871	0.487	0.0999
34	0	Correlation	0.3933	0.4651	0.0718

TID vs Post - Pre Exposure Delta

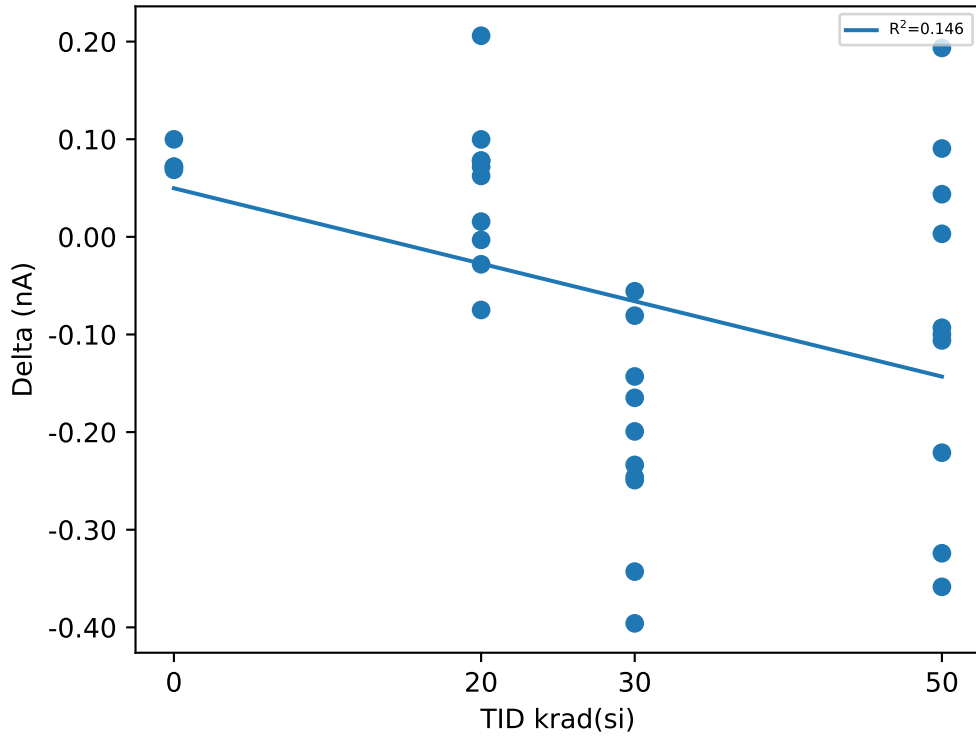

Test Statistics (nA)

krad(si)	Pre Exposure Min	Pre Exposure Avg	Pre Exposure Max	Pre Exposure Std	Post Exposure Min	Post Exposure Avg	Post Exposure Max	Post Exposure Std	Min Delta	Avg Delta	Max Delta	Std Delta
0	0.3309	0.38162	0.4152	0.035901	0.4027	0.45968	0.487	0.039196	0.0687	0.07805	0.0999	0.01464
20	0.2186	0.35089	0.462	0.077137	0.3122	0.40145	0.4839	0.062716	-0.0749	0.05056	0.206	0.077973
30	0.3372	0.42237	0.5088	0.055662	0.1129	0.21125	0.294	0.058851	-0.3959	-0.21112	-0.0557	0.10686
50	0.3184	0.38928	0.4932	0.067918	0.1035	0.30208	0.5182	0.1343	-0.3585	-0.0872	0.1935	0.1776

Device Test: 15.22 ILKG_SENSE(_LEAKAGE|SENSE3/SENSE3//14/0/0/0/@ILKG_SENSE)

TID vs Result Stats

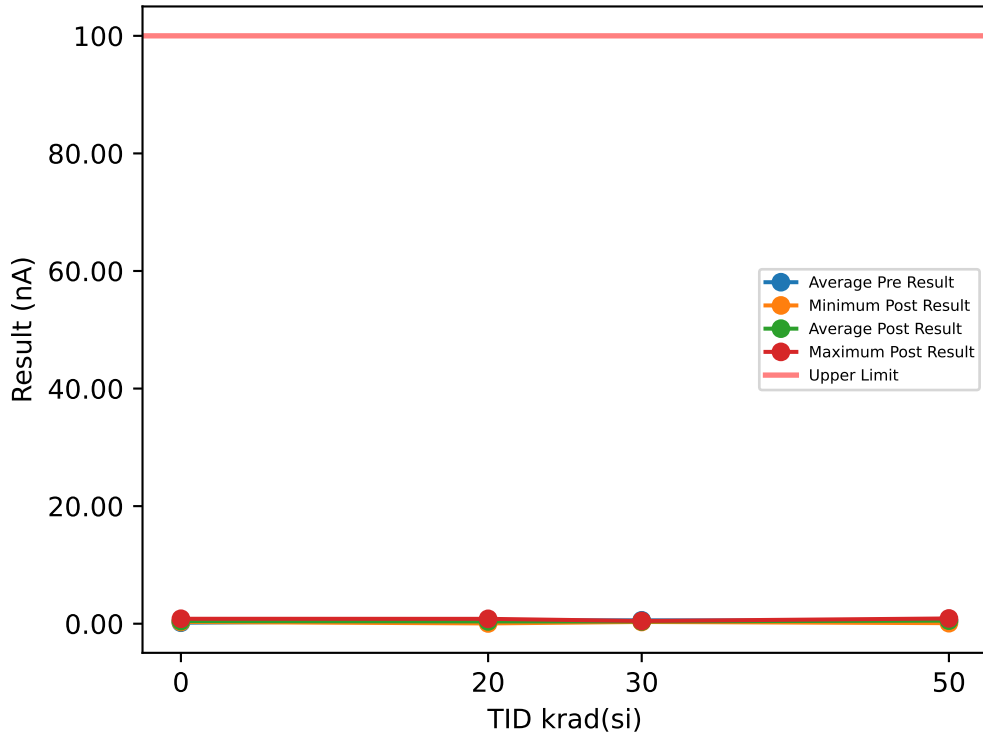

Test Results (Upper Limit = 100.0 (nA))

Serial #	krad(si)	Exposure Conditions	Pre Result	Post Result	Delta
1	20	Bias	0.4338	0.0435	-0.3903
2	20	Bias	0.6898	0.7179	0.0281
3	20	Bias	0.5212	0.4213	-0.0999
4	20	Bias	0.4744	0.4806	0.0062
5	20	Bias	0.5993	0.8303	0.231
6	20	Unbiased	0.5961	0.3807	-0.2154
7	20	Unbiased	0.4525	0.0997	-0.3528
8	20	Unbiased	0.3932	0.3557	-0.0375
9	20	Unbiased	0.7647	0.1528	-0.6119
10	20	Unbiased	0.3713	0.4307	0.0594
11	30	Bias	0.3901	0.3398	-0.0503
12	30	Bias	0.081	0.293	0.212
13	30	Bias	0.8241	0.4272	-0.3969
14	30	Bias	0.849	0.3898	-0.4592
15	30	Bias	0.4151	0.4428	0.0277
16	30	Unbiased	0.7054	0.3804	-0.325
17	30	Unbiased	0.5649	0.3929	-0.172
18	30	Unbiased	0.8241	0.4647	-0.3594
19	30	Unbiased	0.849	0.3742	-0.4748
20	30	Unbiased	0.287	0.3991	0.1121
21	50	Bias	0.3276	0.3898	0.0622
22	50	Bias	0.6492	0.5084	-0.1408
23	50	Bias	0.056	0.4772	0.4212
24	50	Bias	-0.0314	0.4959	0.5273
25	50	Bias	0.8366	0.3838	-0.4528
26	50	Unbiased	0.8334	0.7679	-0.0655
27	50	Unbiased	0.1091	0.8959	0.7868
28	50	Unbiased	0.7335	0.7647	0.0312
29	50	Unbiased	0.7991	0.4525	-0.3466
30	50	Unbiased	0.4619	0.0903	-0.3716
31	0	Correlation	0.031	0.3027	0.2717
32	0	Correlation	0.1372	0.8428	0.7056
33	0	Correlation	0.056	0.3401	0.2841
34	0	Correlation	0.4525	0.2902	-0.1623

TID vs Post - Pre Exposure Delta

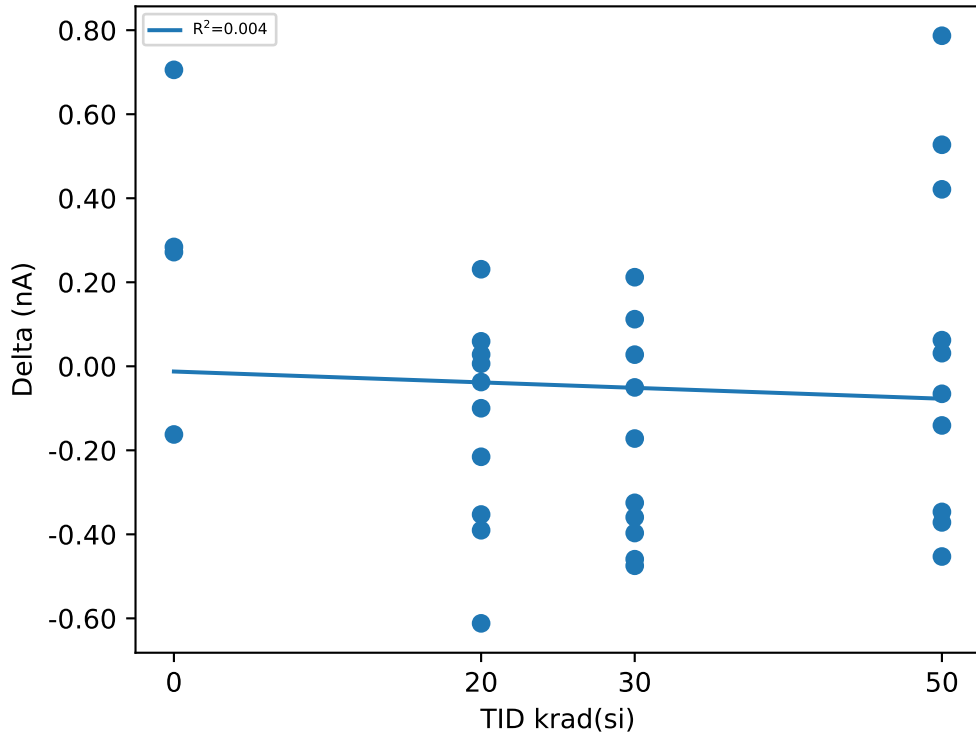

Test Statistics (nA)

krad(si)	Pre Exposure Min	Pre Exposure Avg	Pre Exposure Max	Pre Exposure Std	Post Exposure Min	Post Exposure Avg	Post Exposure Max	Post Exposure Std	Min Delta	Avg Delta	Max Delta	Std Delta
0	0.031	0.16917	0.4525	0.19425	0.2902	0.44395	0.8428	0.26674	-0.1623	0.27477	0.7056	0.35437
20	0.3713	0.52963	0.7647	0.13001	0.0435	0.39132	0.8303	0.25256	-0.6119	-0.13831	0.231	0.25286
30	0.081	0.57897	0.849	0.27446	0.293	0.39039	0.4647	0.049567	-0.4748	-0.18858	0.212	0.2502
50	-0.0314	0.4775	0.8366	0.34142	0.0903	0.52264	0.8959	0.23329	-0.4528	0.04514	0.7868	0.41451

Device Test: 15.23 ILKG_SENSE(_LEAKAGE|SENSE4/SENSE4//14/0/0/0/@ILKG_SENSE)

TID vs Result Stats

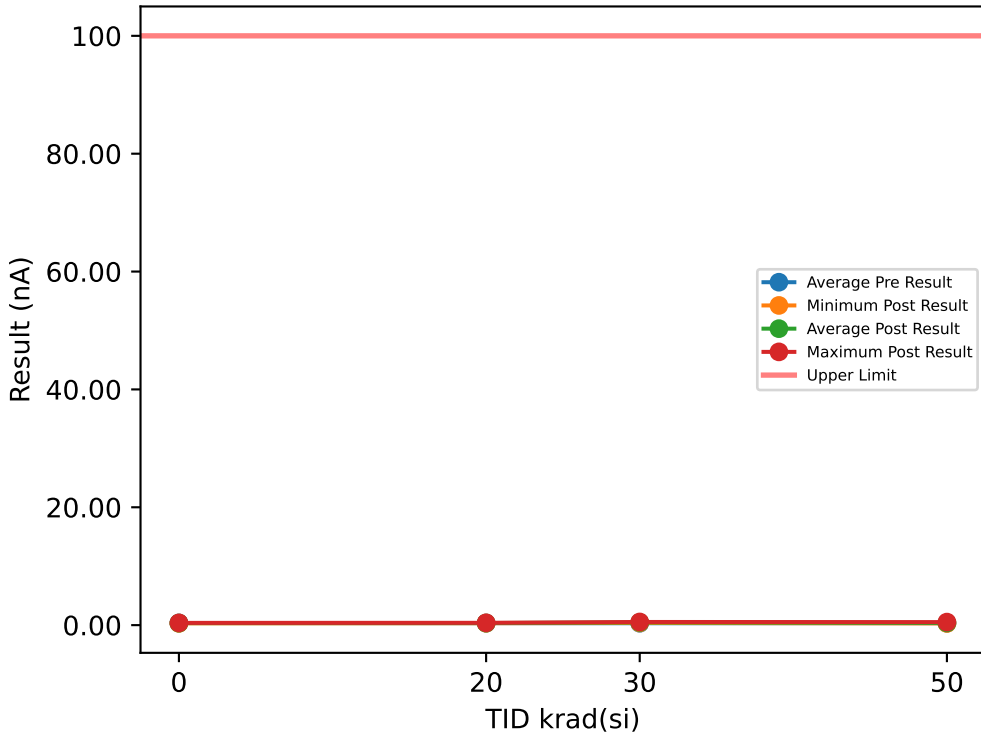

Test Results (Upper Limit = 100.0 (nA))

Serial #	krad(si)	Exposure Conditions	Pre Result	Post Result	Delta
1	20	Bias	0.347	0.3533	0.0063
2	20	Bias	0.3096	0.3439	0.0343
3	20	Bias	0.2627	0.3907	0.128
4	20	Bias	0.3689	0.3814	0.0125
5	20	Bias	0.3439	0.3533	0.0094
6	20	Unbiased	0.3221	0.3939	0.0718
7	20	Unbiased	0.3314	0.347	0.0156
8	20	Unbiased	0.4032	0.3377	-0.0655
9	20	Unbiased	0.3096	0.3189	0.0093
10	20	Unbiased	0.3689	0.3377	-0.0312
11	30	Bias	0.3345	0.434	0.0995
12	30	Bias	0.3377	0.537	0.1993
13	30	Bias	0.3127	0.5183	0.2056
14	30	Bias	0.2377	0.4996	0.2619
15	30	Bias	0.2534	0.4715	0.2181
16	30	Unbiased	0.4001	0.3684	-0.0317
17	30	Unbiased	0.3876	0.4746	0.087
18	30	Unbiased	0.3064	0.434	0.1276
19	30	Unbiased	0.3064	0.5121	0.2057
20	30	Unbiased	0.3252	0.4215	0.0963
21	50	Bias	0.3158	0.5152	0.1994
22	50	Bias	0.2939	0.5027	0.2088
23	50	Bias	0.3845	0.4215	0.037
24	50	Bias	0.3252	0.4527	0.1275
25	50	Bias	0.2971	0.2908	-0.0063
26	50	Unbiased	0.2877	0.3064	0.0187
27	50	Unbiased	0.3564	0.2846	-0.0718
28	50	Unbiased	0.4064	0.2939	-0.1125
29	50	Unbiased	0.4032	0.3221	-0.0811
30	50	Unbiased	0.3439	0.3845	0.0406
31	0	Correlation	0.3533	0.3408	-0.0125
32	0	Correlation	0.4064	0.3002	-0.1062
33	0	Correlation	0.3751	0.3814	0.0063
34	0	Correlation	0.3002	0.3658	0.0656

TID vs Post - Pre Exposure Delta

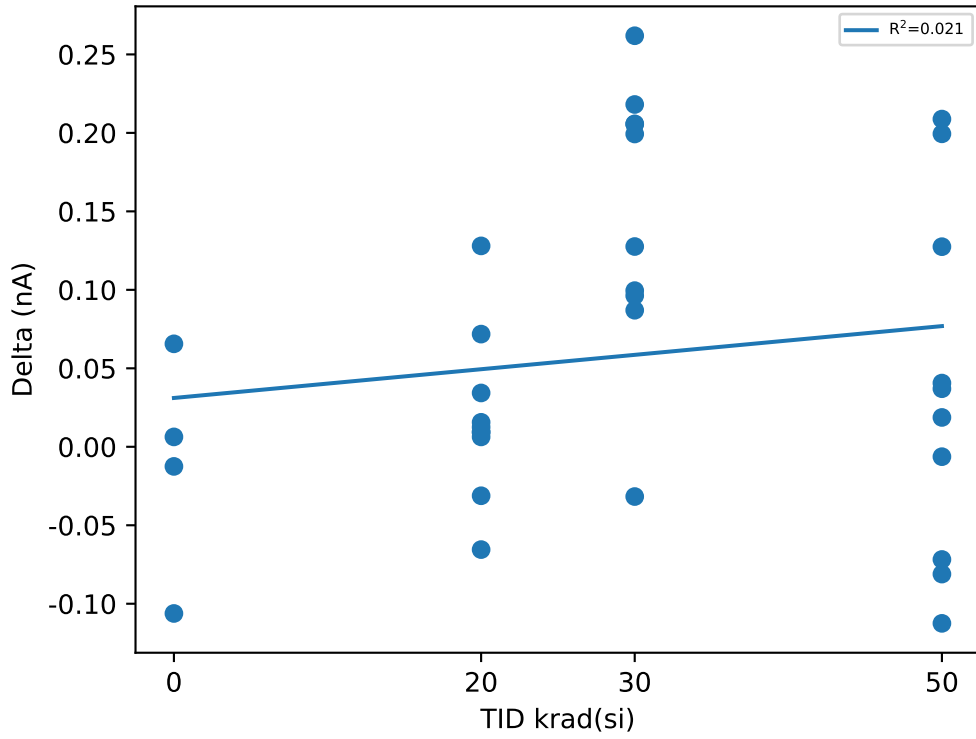

Test Statistics (nA)

krad(si)	Pre Exposure Min	Pre Exposure Avg	Pre Exposure Max	Pre Exposure Std	Post Exposure Min	Post Exposure Avg	Post Exposure Max	Post Exposure Std	Min Delta	Avg Delta	Max Delta	Std Delta
0	0.3002	0.35875	0.4064	0.044705	0.3002	0.34705	0.3814	0.035428	-0.1062	-0.0117	0.0656	0.071251
20	0.2627	0.33673	0.4032	0.039214	0.3189	0.35578	0.3939	0.024885	-0.0655	0.01905	0.128	0.052667
30	0.2377	0.32017	0.4001	0.050737	0.3684	0.4671	0.537	0.052363	-0.0317	0.14693	0.2619	0.087311
50	0.2877	0.34141	0.4064	0.044911	0.2846	0.37744	0.5152	0.090392	-0.1125	0.03603	0.2088	0.11276

Device Test: 15.24 IHYS(_CURRENT|SENSE1/SENSE1//3/0/0/0/@IHYS)

TID vs Result Stats

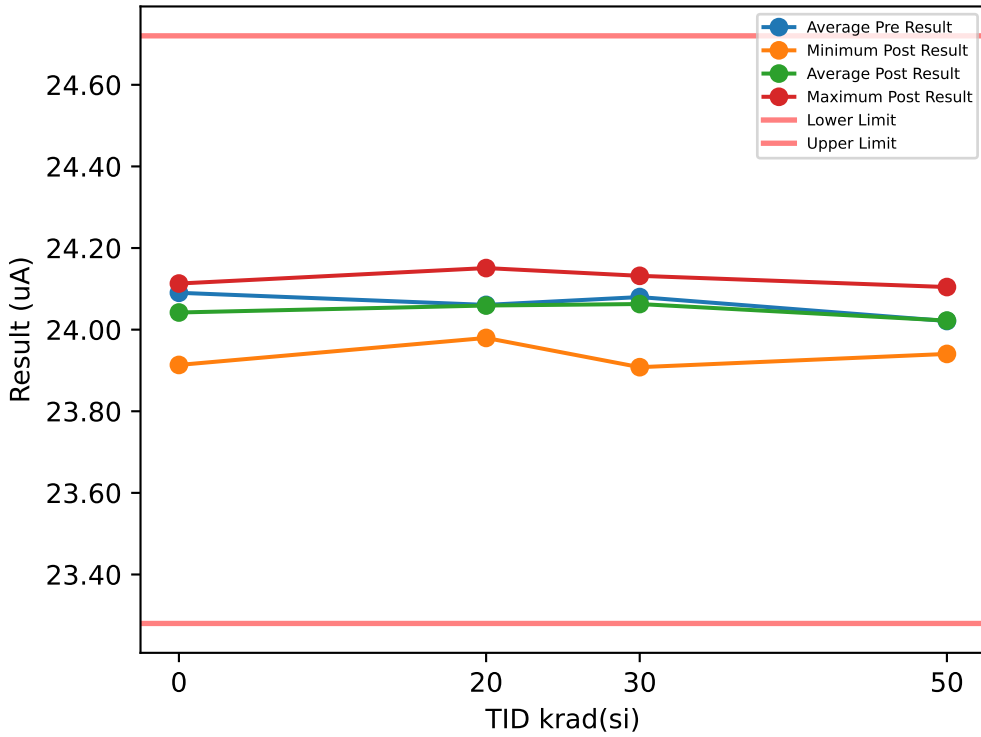

Test Results (Lower Limit = 23.28, Upper Limit = 24.72 (uA))

Serial #	krad(si)	Exposure Conditions	Pre Result	Post Result	Delta
1	20	Bias	24.07	24.073	0.0036
2	20	Bias	24.05	24.044	-0.006
3	20	Bias	23.971	23.98	0.0087
4	20	Bias	24.07	24.068	-0.0021
5	20	Bias	24.014	24	-0.0141
6	20	Unbiased	24.07	24.081	0.0104
7	20	Unbiased	24.009	24.019	0.0096
8	20	Unbiased	24.054	24.048	-0.0062
9	20	Unbiased	24.16	24.151	-0.0096
10	20	Unbiased	24.138	24.128	-0.0099
11	30	Bias	24.147	23.908	-0.2386
12	30	Bias	24.073	24.13	0.0566
13	30	Bias	24.039	24.073	0.0339
14	30	Bias	24.058	24.056	-0.0015
15	30	Bias	24.123	24.065	-0.0578
16	30	Unbiased	24.075	24.132	0.0567
17	30	Unbiased	24.06	24.07	0.01
18	30	Unbiased	24.078	24.059	-0.0181
19	30	Unbiased	24.079	24.072	-0.0072
20	30	Unbiased	24.067	24.063	-0.0047
21	50	Bias	23.966	24.061	0.0944
22	50	Bias	24.081	23.941	-0.1403
23	50	Bias	24.048	24.104	0.0567
24	50	Bias	24.03	24.037	0.0067
25	50	Bias	24.045	24.04	-0.0052
26	50	Unbiased	24.028	24.013	-0.0148
27	50	Unbiased	24.001	23.992	-0.0089
28	50	Unbiased	23.99	24.003	0.0133
29	50	Unbiased	23.937	23.942	0.0043
30	50	Unbiased	24.086	24.09	0.0043
31	0	Correlation	24.11	24.109	-0.0015
32	0	Correlation	24.115	24.113	-0.0017
33	0	Correlation	24.036	24.033	-0.0032
34	0	Correlation	24.1	23.913	-0.1869

TID vs Post - Pre Exposure Delta

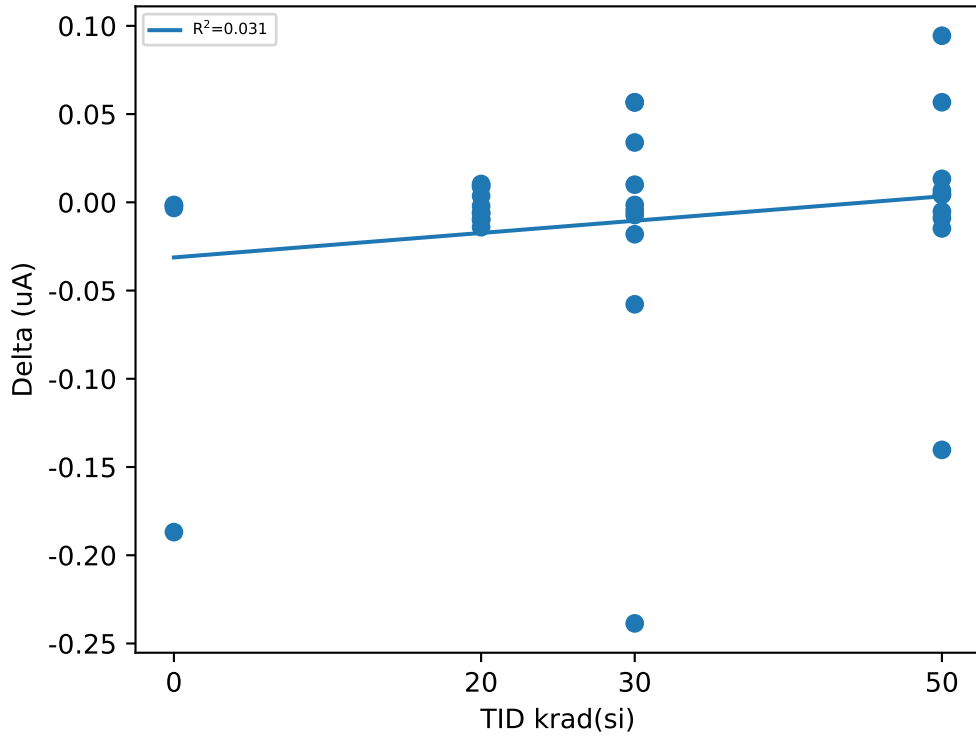

Test Statistics (uA)

krad(si)	Pre Exposure Min	Pre Exposure Avg	Pre Exposure Max	Pre Exposure Std	Post Exposure Min	Post Exposure Avg	Post Exposure Max	Post Exposure Std	Min Delta	Avg Delta	Max Delta	Std Delta
0	24.036	24.09	24.115	0.036859	23.913	24.042	24.113	0.093328	-0.1869	-0.048325	-0.0015	0.092386
20	23.971	24.061	24.16	0.057003	23.98	24.059	24.151	0.053476	-0.0141	-0.00156	0.0104	0.0090214
30	24.039	24.08	24.147	0.031799	23.908	24.063	24.132	0.061002	-0.2386	-0.01707	0.0567	0.085263
50	23.937	24.021	24.086	0.047805	23.941	24.022	24.104	0.055672	-0.1403	0.00105	0.0944	0.059985

Device Test: 15.25 IHYS(_CURRENT|SENSE2/SENSE2//3/0/0/0/@IHYS)

TID vs Result Stats

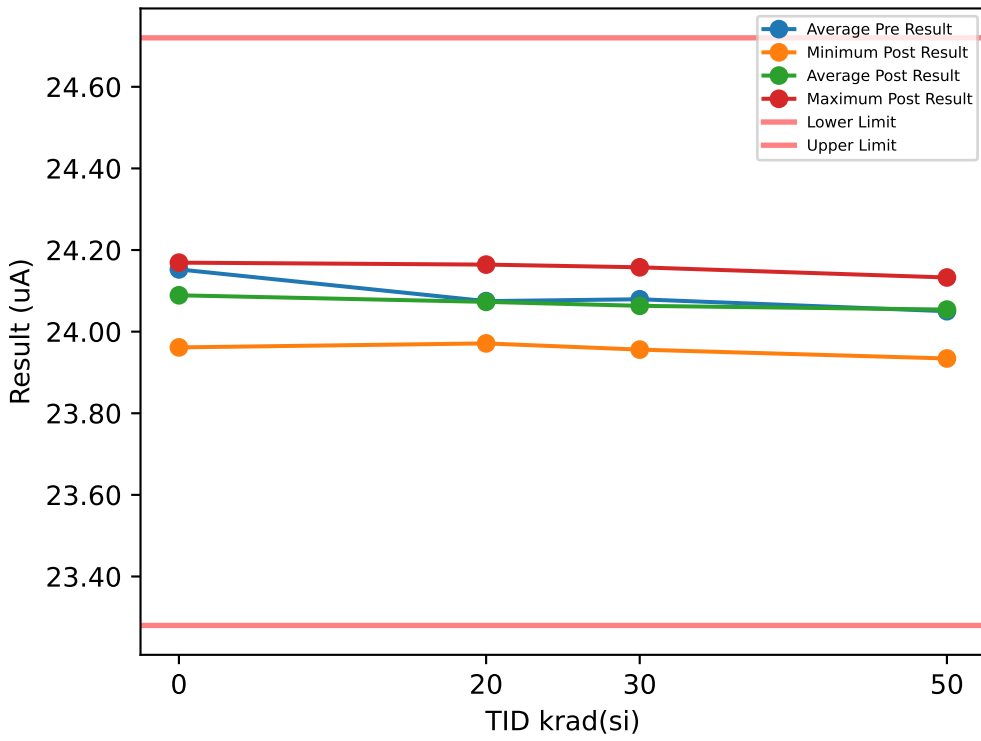

Test Results (Lower Limit = 23.28, Upper Limit = 24.72 (uA))

Serial #	krad(si)	Exposure Conditions	Pre Result	Post Result	Delta
1	20	Bias	24.09	24.093	0.0029
2	20	Bias	24.062	24.056	-0.0066
3	20	Bias	23.997	24.009	0.012
4	20	Bias	24.052	24.05	-0.0016
5	20	Bias	23.983	23.971	-0.0123
6	20	Unbiased	24.049	24.058	0.0091
7	20	Unbiased	24.119	24.128	0.009
8	20	Unbiased	24.069	24.058	-0.0104
9	20	Unbiased	24.153	24.142	-0.0109
10	20	Unbiased	24.174	24.164	-0.0099
11	30	Bias	24.109	23.956	-0.1529
12	30	Bias	24.094	24.09	-0.0043
13	30	Bias	24.061	24.091	0.0304
14	30	Bias	24.074	24.071	-0.0031
15	30	Bias	24.148	24.078	-0.0695
16	30	Unbiased	24.129	24.158	0.0291
17	30	Unbiased	24.075	24.126	0.0508
18	30	Unbiased	23.971	24.079	0.1074
19	30	Unbiased	24.027	23.973	-0.0545
20	30	Unbiased	24.106	24.011	-0.0947
21	50	Bias	23.964	24.1	0.1363
22	50	Bias	24.111	23.934	-0.1773
23	50	Bias	24.107	24.133	0.0253
24	50	Bias	24.015	24.092	0.0769
25	50	Bias	24.12	24.11	-0.0098
26	50	Unbiased	24.076	24.061	-0.0158
27	50	Unbiased	24.021	24.014	-0.0068
28	50	Unbiased	23.981	23.989	0.0082
29	50	Unbiased	24	24.002	0.0022
30	50	Unbiased	24.105	24.106	0.0012
31	0	Correlation	24.171	24.169	-0.0022
32	0	Correlation	24.136	24.132	-0.0039
33	0	Correlation	24.097	24.094	-0.0027
34	0	Correlation	24.206	23.961	-0.2449

TID vs Post - Pre Exposure Delta

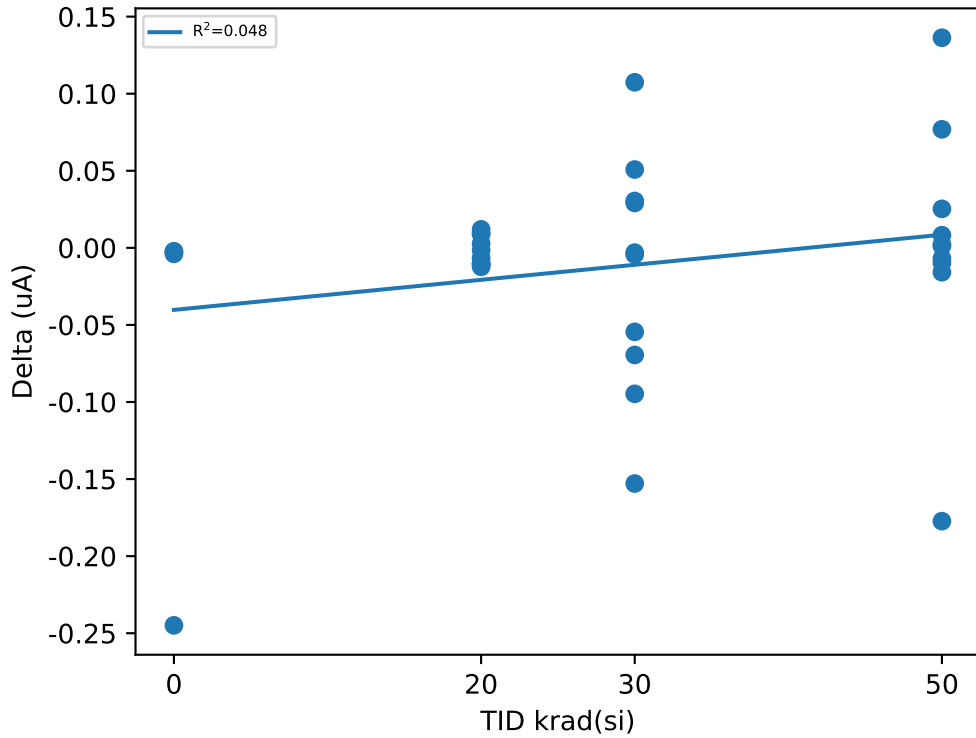

Test Statistics (uA)

krad(si)	Pre Exposure Min	Pre Exposure Avg	Pre Exposure Max	Pre Exposure Std	Post Exposure Min	Post Exposure Avg	Post Exposure Max	Post Exposure Std	Min Delta	Avg Delta	Max Delta	Std Delta
0	24.097	24.153	24.206	0.046992	23.961	24.089	24.169	0.090458	-0.2449	-0.063425	-0.0022	0.12099
20	23.983	24.075	24.174	0.061438	23.971	24.073	24.164	0.059862	-0.0123	-0.00187	0.012	0.0094495
30	23.971	24.079	24.148	0.051304	23.956	24.063	24.158	0.064306	-0.1529	-0.01613	0.1074	0.077071
50	23.964	24.05	24.12	0.060148	23.934	24.054	24.133	0.065473	-0.1773	0.00404	0.1363	0.079491

Device Test: 15.26 IHYS(_CURRENT|SENSE3/SENSE3//3/0/0/0/@IHYS)

TID vs Result Stats

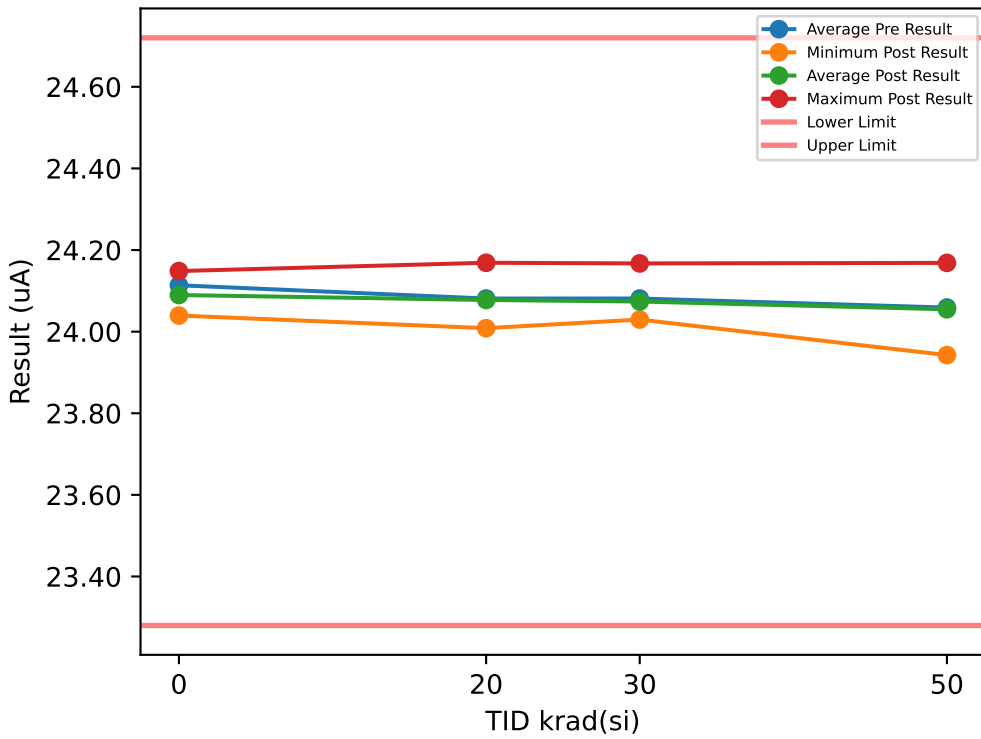

Test Results (Lower Limit = 23.28, Upper Limit = 24.72 (uA))

Serial #	krad(si)	Exposure Conditions	Pre Result	Post Result	Delta
1	20	Bias	24.096	24.092	-0.0045
2	20	Bias	24.019	24.009	-0.0106
3	20	Bias	24.043	24.057	0.0135
4	20	Bias	24.059	24.054	-0.005
5	20	Bias	24.038	24.024	-0.0138
6	20	Unbiased	24.038	24.05	0.0123
7	20	Unbiased	24.092	24.1	0.0082
8	20	Unbiased	24.075	24.067	-0.0083
9	20	Unbiased	24.184	24.169	-0.0152
10	20	Unbiased	24.166	24.154	-0.0124
11	30	Bias	24.083	24.03	-0.053
12	30	Bias	24.064	24.064	-0.0006
13	30	Bias	24.113	24.061	-0.0513
14	30	Bias	24.05	24.126	0.0764
15	30	Bias	24.159	24.055	-0.1039
16	30	Unbiased	24.067	24.167	0.1002
17	30	Unbiased	24.076	24.063	-0.0129
18	30	Unbiased	24.057	24.078	0.0211
19	30	Unbiased	24.055	24.054	-0.0014
20	30	Unbiased	24.088	24.04	-0.0485
21	50	Bias	23.965	24.078	0.1133
22	50	Bias	24.04	23.942	-0.0973
23	50	Bias	24.078	24.062	-0.0152
24	50	Bias	24.08	24.067	-0.0134
25	50	Bias	24.053	24.043	-0.0101
26	50	Unbiased	24.16	24.14	-0.0197
27	50	Unbiased	24.044	24.035	-0.0089
28	50	Unbiased	24.041	24.051	0.0099
29	50	Unbiased	23.961	23.96	-0.0002
30	50	Unbiased	24.169	24.169	-0.0007
31	0	Correlation	24.148	24.148	0.0006
32	0	Correlation	24.12	24.119	-0.0008
33	0	Correlation	24.055	24.052	-0.0034
34	0	Correlation	24.131	24.04	-0.092

TID vs Post - Pre Exposure Delta

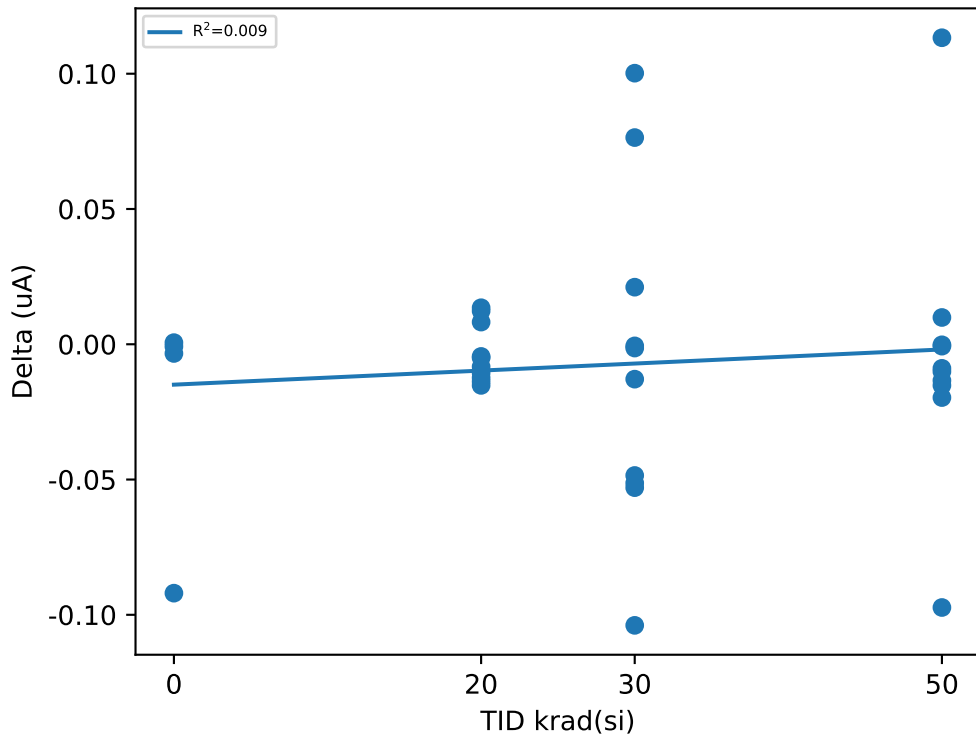

Test Statistics (uA)

krad(si)	Pre Exposure Min	Pre Exposure Avg	Pre Exposure Max	Pre Exposure Std	Post Exposure Min	Post Exposure Avg	Post Exposure Max	Post Exposure Std	Min Delta	Avg Delta	Max Delta	Std Delta
0	24.055	24.114	24.148	0.040726	24.04	24.09	24.148	0.052653	-0.092	-0.0239	0.0006	0.04543
20	24.019	24.081	24.184	0.055545	24.009	24.078	24.169	0.052033	-0.0152	-0.00358	0.0135	0.010926
30	24.05	24.081	24.159	0.032922	24.03	24.074	24.167	0.041836	-0.1039	-0.00739	0.1002	0.061943
50	23.961	24.059	24.169	0.068819	23.942	24.055	24.169	0.069136	-0.0973	-0.00423	0.1133	0.050776

Device Test: 15.27 IHYS(_CURRENT|SENSE4/SENSE4//3/0/0/0/@IHYS)

TID vs Result Stats

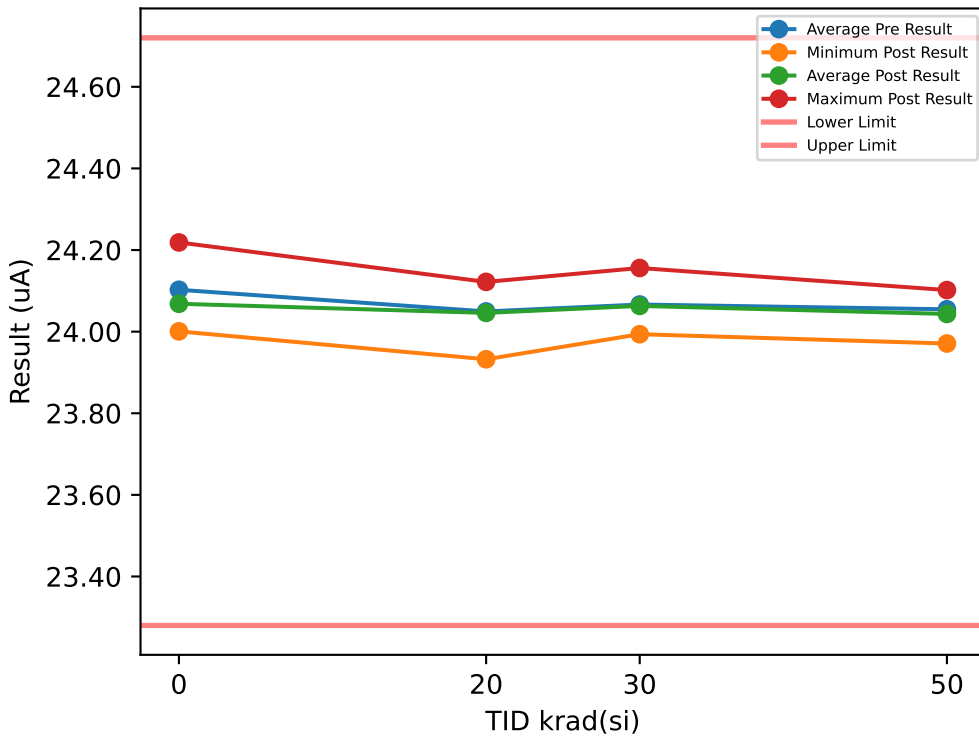

Test Results (Lower Limit = 23.28, Upper Limit = 24.72 (uA))

Serial #	krad(si)	Exposure Conditions	Pre Result	Post Result	Delta
1	20	Bias	24.066	24.068	0.0023
2	20	Bias	24.028	24.02	-0.0073
3	20	Bias	24.025	24.036	0.0109
4	20	Bias	24.025	24.023	-0.0026
5	20	Bias	23.951	23.932	-0.0187
6	20	Unbiased	24.051	24.06	0.0089
7	20	Unbiased	24.059	24.071	0.0119
8	20	Unbiased	24.075	24.065	-0.01
9	20	Unbiased	24.139	24.122	-0.017
10	20	Unbiased	24.076	24.062	-0.014
11	30	Bias	24.177	23.994	-0.1836
12	30	Bias	24.042	24.156	0.1137
13	30	Bias	24.084	24.039	-0.0447
14	30	Bias	24.033	24.096	0.0631
15	30	Bias	24.121	24.036	-0.0848
16	30	Unbiased	24.071	24.126	0.0554
17	30	Unbiased	24.093	24.068	-0.0258
18	30	Unbiased	24.025	24.095	0.0706
19	30	Unbiased	24.02	24.017	-0.0028
20	30	Unbiased	23.997	24.003	0.0052
21	50	Bias	24.03	23.988	-0.0419
22	50	Bias	24.021	24.005	-0.0163
23	50	Bias	24.044	24.044	0.0001
24	50	Bias	24.065	24.026	-0.0382
25	50	Bias	24.098	24.09	-0.008
26	50	Unbiased	24.093	24.076	-0.0174
27	50	Unbiased	24.059	24.051	-0.0084
28	50	Unbiased	24.07	24.08	0.0101
29	50	Unbiased	23.97	23.971	0.0009
30	50	Unbiased	24.097	24.102	0.0047
31	0	Correlation	24.22	24.219	-0.0009
32	0	Correlation	24.053	24.052	-0.0012
33	0	Correlation	24.006	24.003	-0.0035
34	0	Correlation	24.132	24.001	-0.1315

TID vs Post - Pre Exposure Delta

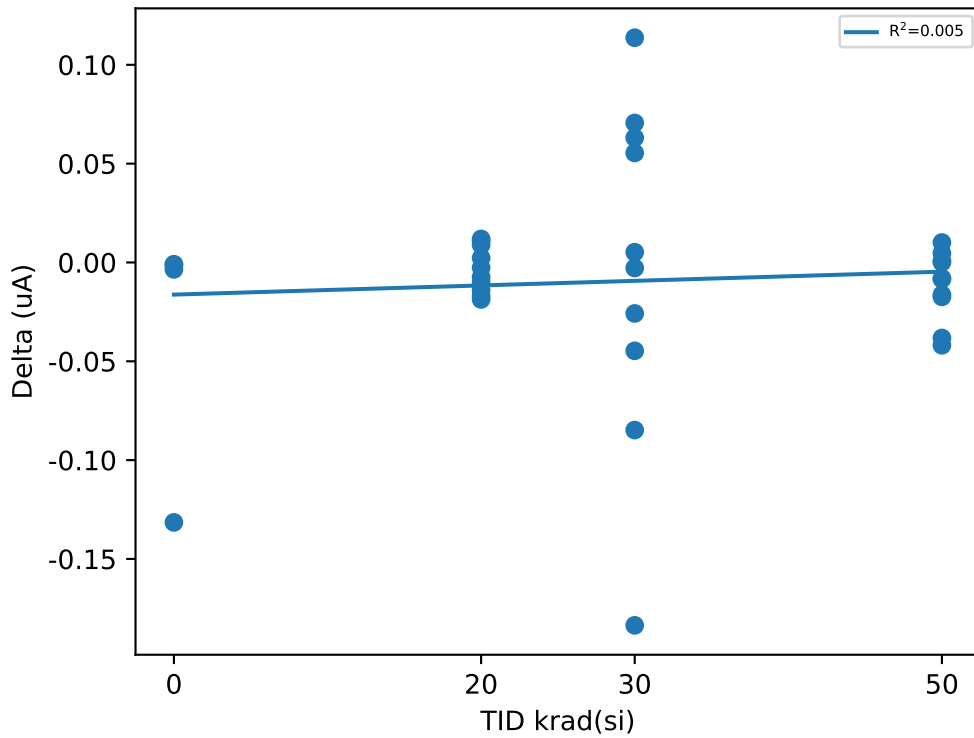

Test Statistics (uA)

krad(si)	Pre Exposure Min	Pre Exposure Avg	Pre Exposure Max	Pre Exposure Std	Post Exposure Min	Post Exposure Avg	Post Exposure Max	Post Exposure Std	Min Delta	Avg Delta	Max Delta	Std Delta
0	24.006	24.103	24.22	0.093709	24.001	24.068	24.219	0.10289	-0.1315	-0.034275	-0.0009	0.064827
20	23.951	24.05	24.139	0.048406	23.932	24.046	24.122	0.049364	-0.0187	-0.00356	0.0119	0.011609
30	23.997	24.066	24.177	0.054434	23.994	24.063	24.156	0.054406	-0.1836	-0.00337	0.1137	0.087208
50	23.97	24.055	24.098	0.040212	23.971	24.043	24.102	0.044876	-0.0419	-0.01144	0.0101	0.017429

Device Test: 15.28 IHYS(_CURRENT|SENSE1/SENSE1//14/0/0/0/@IHYS)

TID vs Result Stats

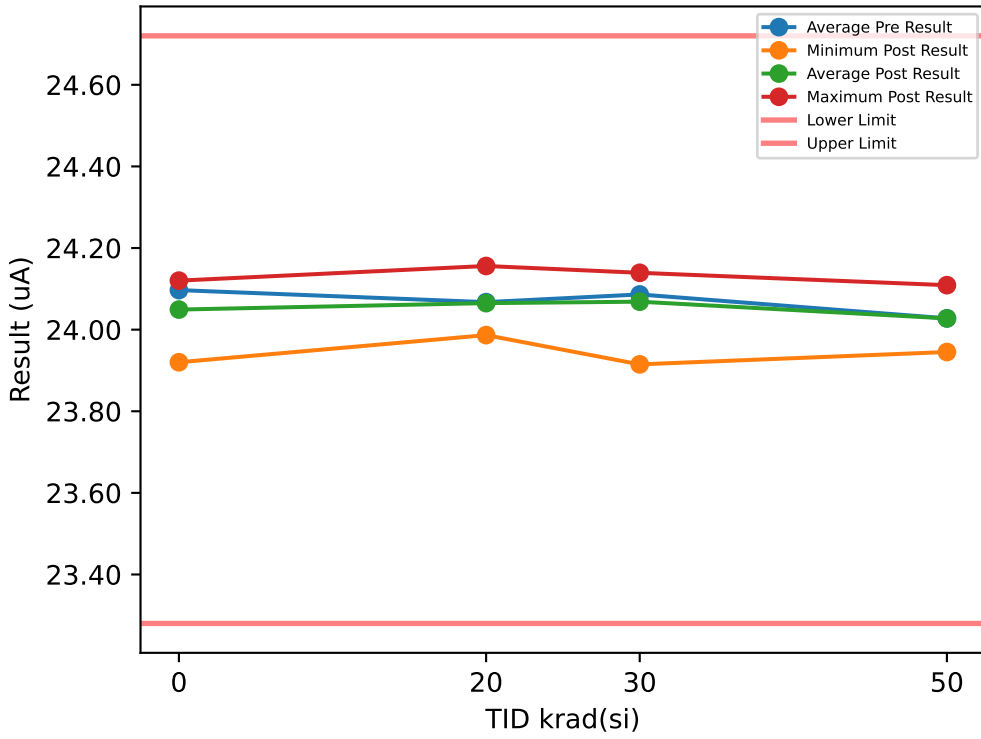

Test Results (Lower Limit = 23.28, Upper Limit = 24.72 (uA))

Serial #	krad(si)	Exposure Conditions	Pre Result	Post Result	Delta
1	20	Bias	24.076	24.08	0.0035
2	20	Bias	24.057	24.049	-0.0086
3	20	Bias	23.978	23.987	0.0088
4	20	Bias	24.077	24.073	-0.0041
5	20	Bias	24.02	24.005	-0.0146
6	20	Unbiased	24.076	24.088	0.0117
7	20	Unbiased	24.016	24.025	0.0089
8	20	Unbiased	24.062	24.055	-0.0072
9	20	Unbiased	24.166	24.156	-0.0105
10	20	Unbiased	24.146	24.133	-0.0123
11	30	Bias	24.152	23.915	-0.2373
12	30	Bias	24.079	24.134	0.0547
13	30	Bias	24.046	24.077	0.031
14	30	Bias	24.065	24.062	-0.0031
15	30	Bias	24.13	24.07	-0.0594
16	30	Unbiased	24.081	24.139	0.0583
17	30	Unbiased	24.066	24.074	0.0081
18	30	Unbiased	24.084	24.067	-0.0163
19	30	Unbiased	24.086	24.078	-0.0084
20	30	Unbiased	24.074	24.069	-0.0051
21	50	Bias	23.973	24.066	0.0932
22	50	Bias	24.087	23.947	-0.1406
23	50	Bias	24.056	24.109	0.0527
24	50	Bias	24.036	24.043	0.0063
25	50	Bias	24.051	24.046	-0.0052
26	50	Unbiased	24.033	24.018	-0.0147
27	50	Unbiased	24.008	23.998	-0.0097
28	50	Unbiased	23.997	24.009	0.0115
29	50	Unbiased	23.943	23.945	0.002
30	50	Unbiased	24.092	24.095	0.0033
31	0	Correlation	24.117	24.116	-0.0015
32	0	Correlation	24.121	24.12	-0.0007
33	0	Correlation	24.042	24.041	-0.0007
34	0	Correlation	24.108	23.92	-0.188

TID vs Post - Pre Exposure Delta

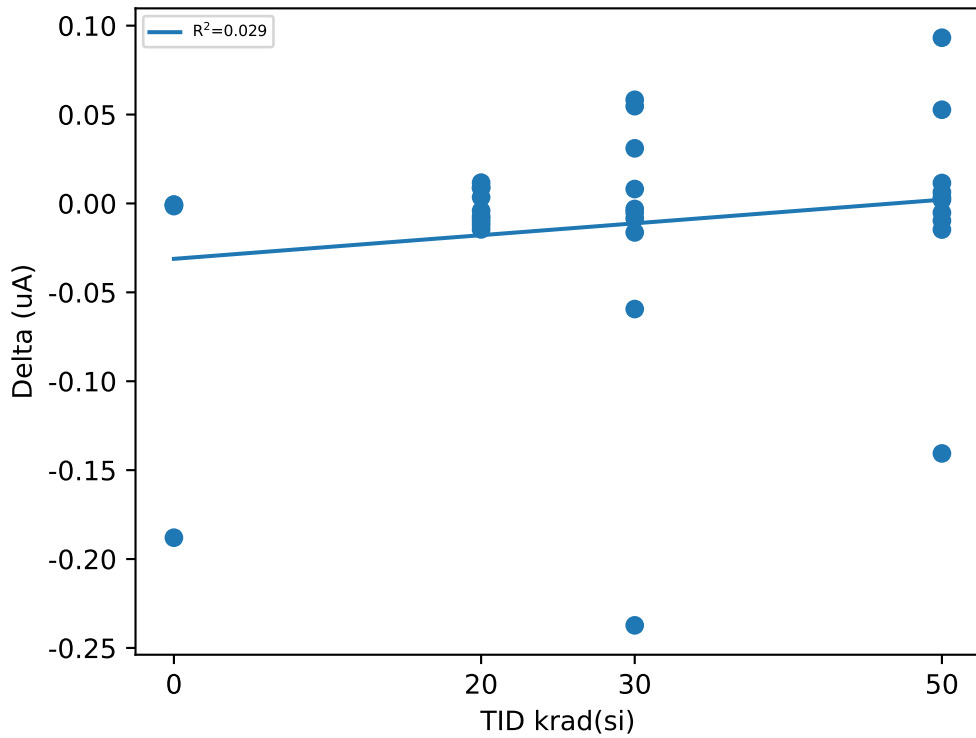

Test Statistics (uA)

krad(si)	Pre Exposure Min	Pre Exposure Avg	Pre Exposure Max	Pre Exposure Std	Post Exposure Min	Post Exposure Avg	Post Exposure Max	Post Exposure Std	Min Delta	Avg Delta	Max Delta	Std Delta
0	24.042	24.097	24.121	0.037269	23.92	24.049	24.12	0.093425	-0.188	-0.047725	-0.0007	0.093517
20	23.978	24.067	24.166	0.057039	23.987	24.065	24.156	0.05323	-0.0146	-0.00244	0.0117	0.0097955
30	24.046	24.086	24.152	0.031544	23.915	24.069	24.139	0.060678	-0.2373	-0.01775	0.0583	0.084642
50	23.943	24.028	24.092	0.047868	23.945	24.028	24.109	0.055664	-0.1406	-0.00012	0.0932	0.059401

Device Test: 15.29 IHYS(_CURRENT|SENSE2/SENSE2//14/0/0/0/@IHYS)

TID vs Result Stats

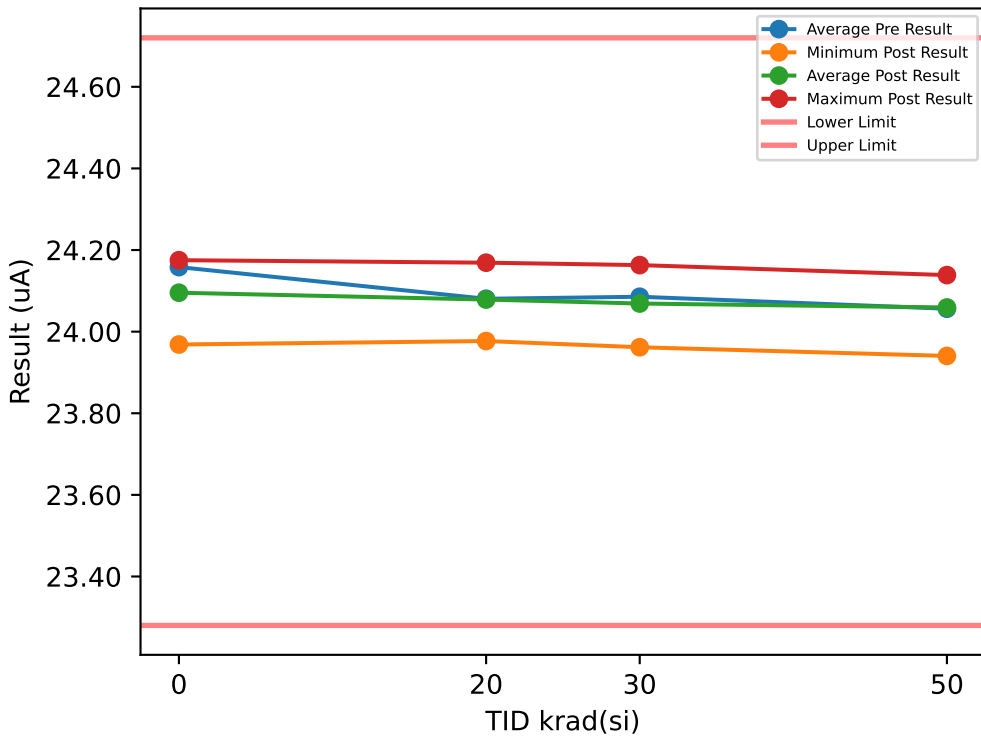

Test Results (Lower Limit = 23.28, Upper Limit = 24.72 (uA))

Serial #	krad(si)	Exposure Conditions	Pre Result	Post Result	Delta
1	20	Bias	24.096	24.1	0.0038
2	20	Bias	24.068	24.061	-0.0065
3	20	Bias	24.002	24.014	0.012
4	20	Bias	24.056	24.056	-0.0009
5	20	Bias	23.988	23.977	-0.0105
6	20	Unbiased	24.055	24.064	0.009
7	20	Unbiased	24.126	24.134	0.0079
8	20	Unbiased	24.074	24.063	-0.0105
9	20	Unbiased	24.159	24.148	-0.0113
10	20	Unbiased	24.181	24.169	-0.0123
11	30	Bias	24.115	23.962	-0.1536
12	30	Bias	24.099	24.094	-0.005
13	30	Bias	24.067	24.096	0.0289
14	30	Bias	24.079	24.078	-0.0015
15	30	Bias	24.154	24.084	-0.0701
16	30	Unbiased	24.134	24.163	0.0288
17	30	Unbiased	24.081	24.131	0.0508
18	30	Unbiased	23.978	24.084	0.1065
19	30	Unbiased	24.034	23.978	-0.0554
20	30	Unbiased	24.113	24.018	-0.0955
21	50	Bias	23.97	24.105	0.1344
22	50	Bias	24.117	23.941	-0.1764
23	50	Bias	24.113	24.139	0.0252
24	50	Bias	24.022	24.096	0.0739
25	50	Bias	24.127	24.116	-0.0107
26	50	Unbiased	24.082	24.066	-0.0162
27	50	Unbiased	24.027	24.02	-0.0077
28	50	Unbiased	23.986	23.994	0.0078
29	50	Unbiased	24.006	24.006	0
30	50	Unbiased	24.112	24.111	-0.0004
31	0	Correlation	24.177	24.175	-0.0014
32	0	Correlation	24.14	24.138	-0.0023
33	0	Correlation	24.104	24.1	-0.0038
34	0	Correlation	24.212	23.968	-0.2436

TID vs Post - Pre Exposure Delta

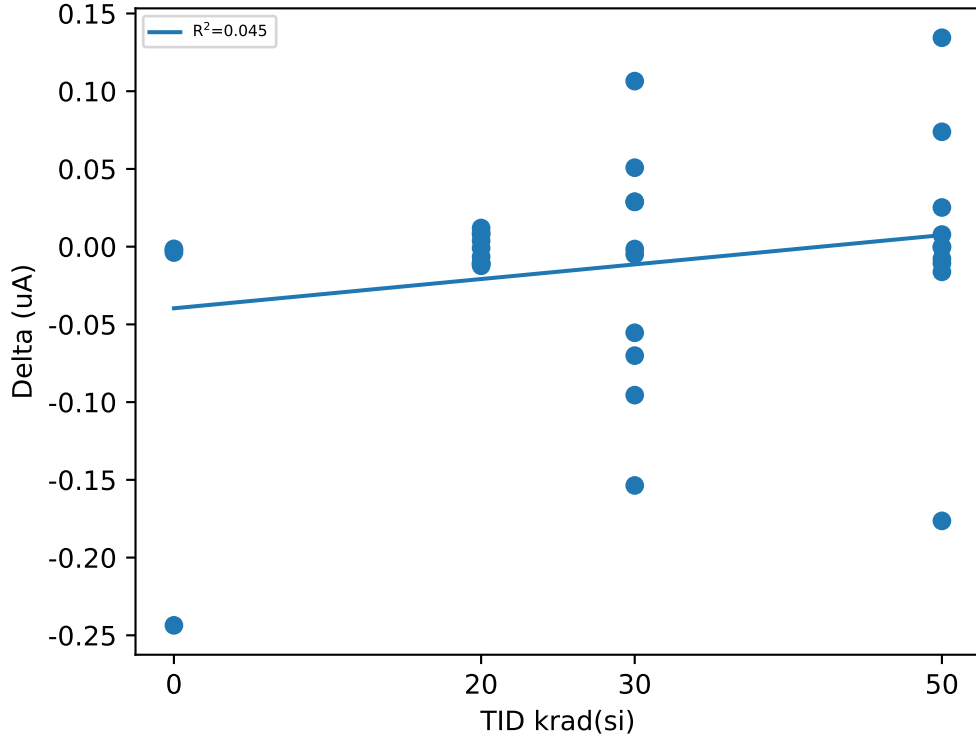

Test Statistics (uA)

krad(si)	Pre Exposure Min	Pre Exposure Avg	Pre Exposure Max	Pre Exposure Std	Post Exposure Min	Post Exposure Avg	Post Exposure Max	Post Exposure Std	Min Delta	Avg Delta	Max Delta	Std Delta
0	24.104	24.158	24.212	0.046632	23.968	24.095	24.175	0.090014	-0.2436	-0.062775	-0.0014	0.12055
20	23.988	24.081	24.181	0.062329	23.977	24.079	24.169	0.059911	-0.0123	-0.00193	0.012	0.0094701
30	23.978	24.086	24.154	0.05127	23.962	24.069	24.163	0.064136	-0.1536	-0.01661	0.1065	0.077138
50	23.97	24.056	24.127	0.060156	23.941	24.059	24.139	0.065415	-0.1764	0.00299	0.1344	0.078658

Device Test: 15.30 IHYS(_CURRENT|SENSE3/SENSE3//14/0/0/0/@IHYS)

TID vs Result Stats

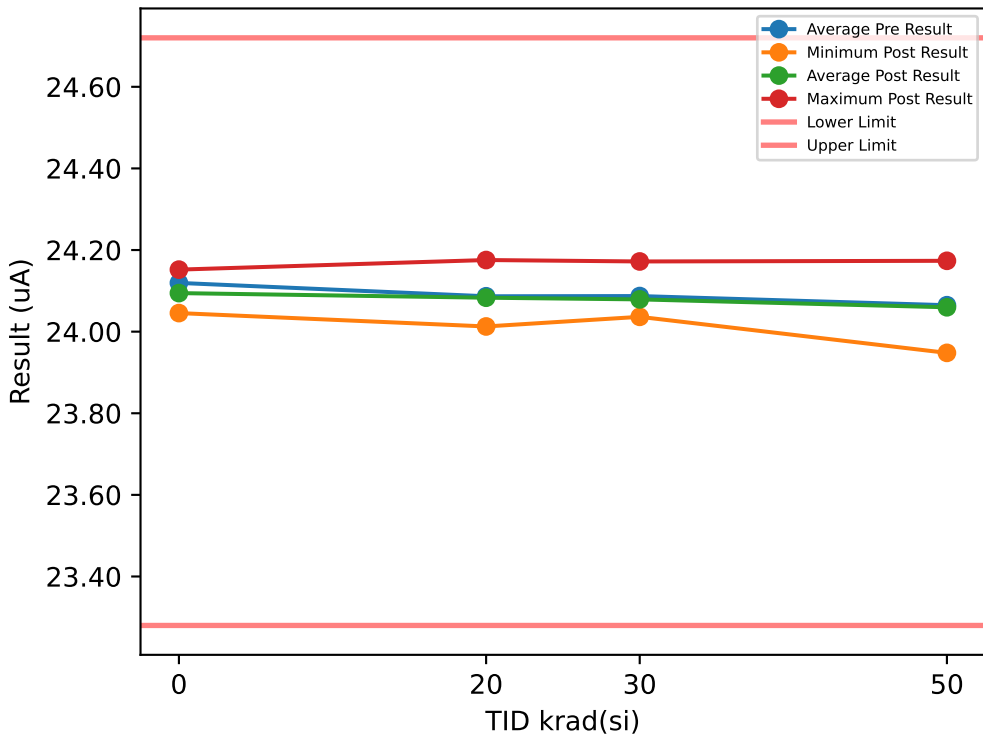

Test Results (Lower Limit = 23.28, Upper Limit = 24.72 (uA))

Serial #	krad(si)	Exposure Conditions	Pre Result	Post Result	Delta
1	20	Bias	24.102	24.098	-0.0036
2	20	Bias	24.024	24.013	-0.0111
3	20	Bias	24.048	24.061	0.0128
4	20	Bias	24.066	24.059	-0.0062
5	20	Bias	24.042	24.029	-0.0128
6	20	Unbiased	24.044	24.055	0.0118
7	20	Unbiased	24.099	24.107	0.0077
8	20	Unbiased	24.08	24.073	-0.0073
9	20	Unbiased	24.188	24.175	-0.0127
10	20	Unbiased	24.175	24.161	-0.014
11	30	Bias	24.088	24.036	-0.0522
12	30	Bias	24.071	24.067	-0.0041
13	30	Bias	24.118	24.067	-0.0512
14	30	Bias	24.056	24.133	0.0769
15	30	Bias	24.165	24.059	-0.1057
16	30	Unbiased	24.073	24.172	0.0989
17	30	Unbiased	24.082	24.069	-0.0133
18	30	Unbiased	24.062	24.084	0.0219
19	30	Unbiased	24.061	24.058	-0.0025
20	30	Unbiased	24.096	24.045	-0.0504
21	50	Bias	23.972	24.083	0.1116
22	50	Bias	24.046	23.948	-0.0975
23	50	Bias	24.084	24.067	-0.0172
24	50	Bias	24.088	24.071	-0.0164
25	50	Bias	24.058	24.049	-0.0091
26	50	Unbiased	24.165	24.145	-0.0203
27	50	Unbiased	24.052	24.041	-0.011
28	50	Unbiased	24.045	24.055	0.0093
29	50	Unbiased	23.966	23.965	-0.0002
30	50	Unbiased	24.174	24.174	0
31	0	Correlation	24.154	24.152	-0.0017
32	0	Correlation	24.126	24.123	-0.003
33	0	Correlation	24.062	24.057	-0.0042
34	0	Correlation	24.137	24.046	-0.0911

TID vs Post - Pre Exposure Delta

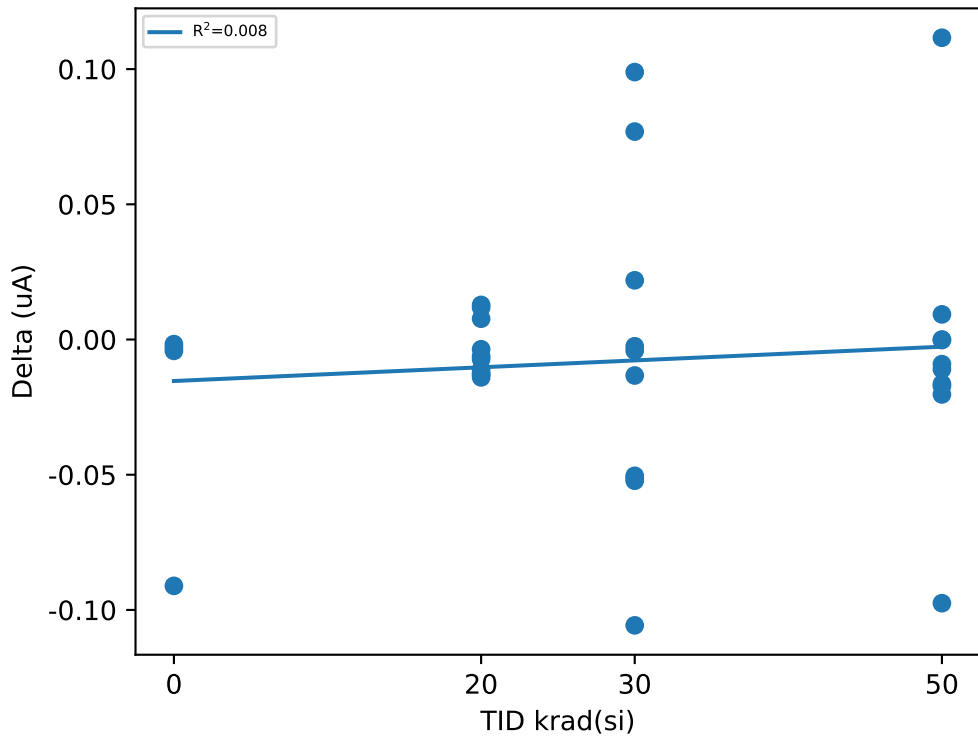

Test Statistics (uA)

krad(si)	Pre Exposure Min	Pre Exposure Avg	Pre Exposure Max	Pre Exposure Std	Post Exposure Min	Post Exposure Avg	Post Exposure Max	Post Exposure Std	Min Delta	Avg Delta	Max Delta	Std Delta
0	24.062	24.119	24.154	0.04023	24.046	24.094	24.152	0.051284	-0.0911	-0.025	-0.0017	0.0444078
20	24.024	24.087	24.188	0.05603	24.013	24.083	24.175	0.052897	-0.014	-0.00354	0.0128	0.010467
30	24.056	24.087	24.165	0.033164	24.036	24.079	24.172	0.041766	-0.1057	-0.00817	0.0989	0.062152
50	23.966	24.065	24.174	0.068478	23.948	24.06	24.174	0.068958	-0.0975	-0.00508	0.1116	0.050519

Device Test: 15.31 IHYS(CURRENT|SENSE4/SENSE4//14/0/0/0/@IHYS)

TID vs Result Stats

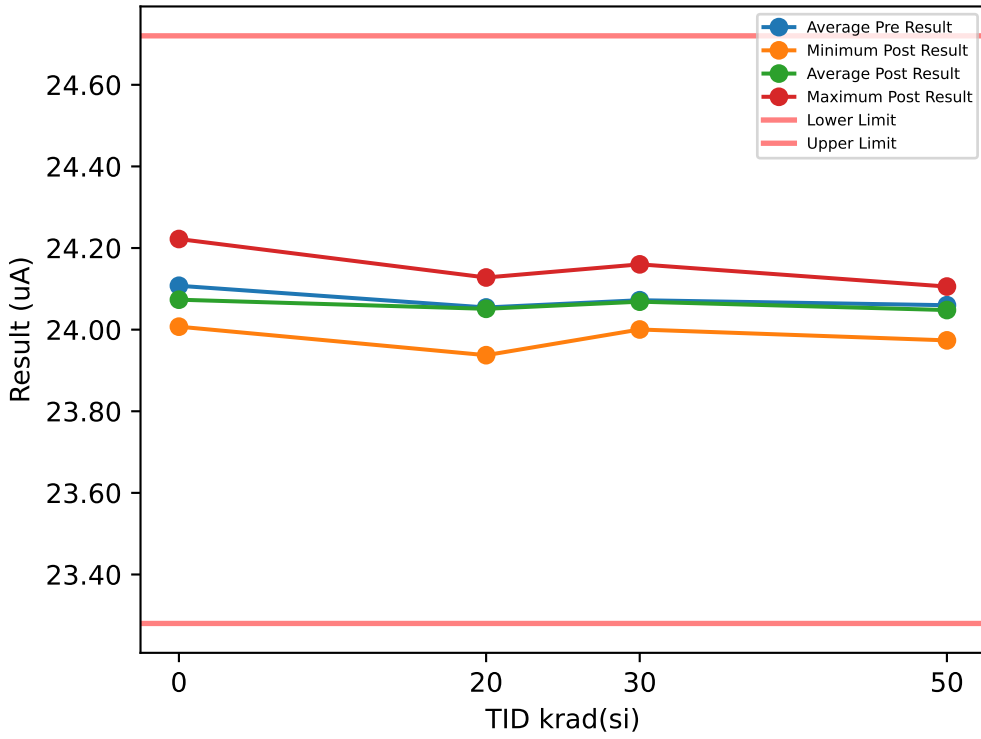

Test Results (Lower Limit = 23.28, Upper Limit = 24.72 (uA))

Serial #	krad(si)	Exposure Conditions	Pre Result	Post Result	Delta
1	20	Bias	24.07	24.073	0.0022
2	20	Bias	24.033	24.026	-0.0071
3	20	Bias	24.028	24.04	0.0123
4	20	Bias	24.03	24.029	-0.0012
5	20	Bias	23.955	23.937	-0.0172
6	20	Unbiased	24.057	24.065	0.008
7	20	Unbiased	24.066	24.076	0.0094
8	20	Unbiased	24.079	24.069	-0.0102
9	20	Unbiased	24.143	24.128	-0.0153
10	20	Unbiased	24.082	24.069	-0.0138
11	30	Bias	24.183	24	-0.1822
12	30	Bias	24.048	24.16	0.1123
13	30	Bias	24.09	24.042	-0.0475
14	30	Bias	24.038	24.103	0.0644
15	30	Bias	24.127	24.041	-0.0854
16	30	Unbiased	24.077	24.131	0.0542
17	30	Unbiased	24.099	24.073	-0.0266
18	30	Unbiased	24.03	24.101	0.0718
19	30	Unbiased	24.026	24.024	-0.0028
20	30	Unbiased	24.004	24.01	0.0057
21	50	Bias	24.035	23.993	-0.042
22	50	Bias	24.026	24.01	-0.0153
23	50	Bias	24.049	24.05	0.0005
24	50	Bias	24.07	24.032	-0.0378
25	50	Bias	24.103	24.095	-0.0079
26	50	Unbiased	24.099	24.08	-0.0187
27	50	Unbiased	24.065	24.056	-0.0088
28	50	Unbiased	24.074	24.083	0.0093
29	50	Unbiased	23.974	23.974	-0.0001
30	50	Unbiased	24.104	24.106	0.002
31	0	Correlation	24.224	24.222	-0.002
32	0	Correlation	24.058	24.057	-0.0011
33	0	Correlation	24.012	24.008	-0.0041
34	0	Correlation	24.137	24.007	-0.1294

TID vs Post - Pre Exposure Delta

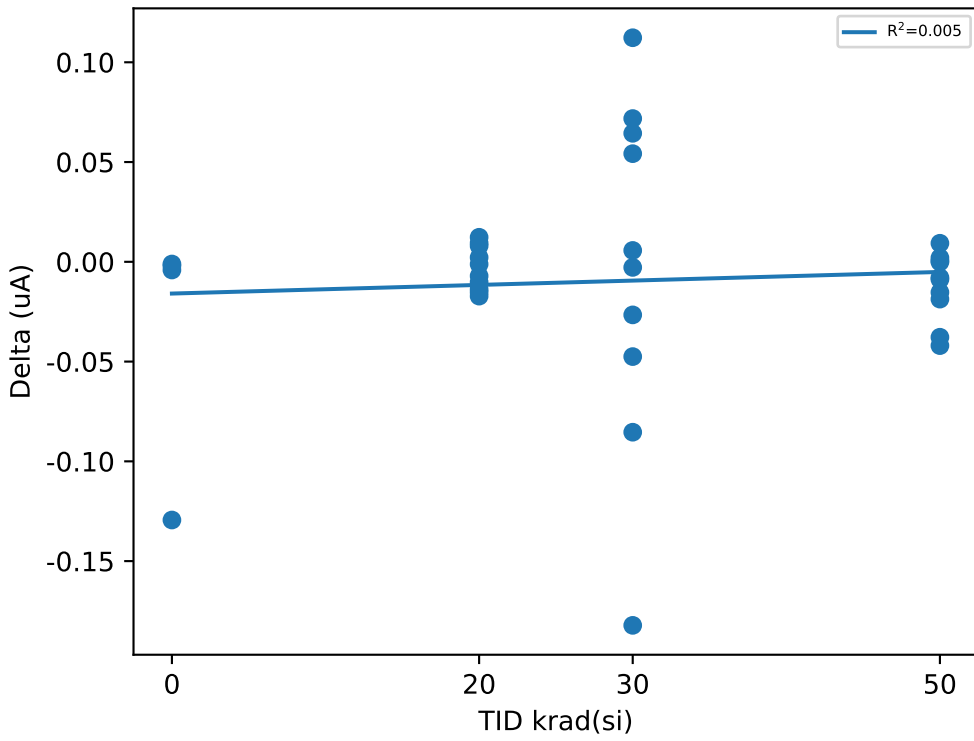

Test Statistics (uA)

krad(si)	Pre Exposure Min	Pre Exposure Avg	Pre Exposure Max	Pre Exposure Std	Post Exposure Min	Post Exposure Avg	Post Exposure Max	Post Exposure Std	Min Delta	Avg Delta	Max Delta	Std Delta
0	24.012	24.108	24.224	0.093284	24.007	24.073	24.222	0.10181	-0.1294	-0.03415	-0.0011	0.063512
20	23.955	24.054	24.143	0.048718	23.937	24.051	24.128	0.049357	-0.0172	-0.00329	0.0123	0.010937
30	24.004	24.072	24.183	0.054258	24	24.069	24.16	0.053786	-0.1822	-0.00361	0.1123	0.08706
50	23.974	24.06	24.104	0.040741	23.974	24.048	24.106	0.044846	-0.042	-0.01188	0.0093	0.016983

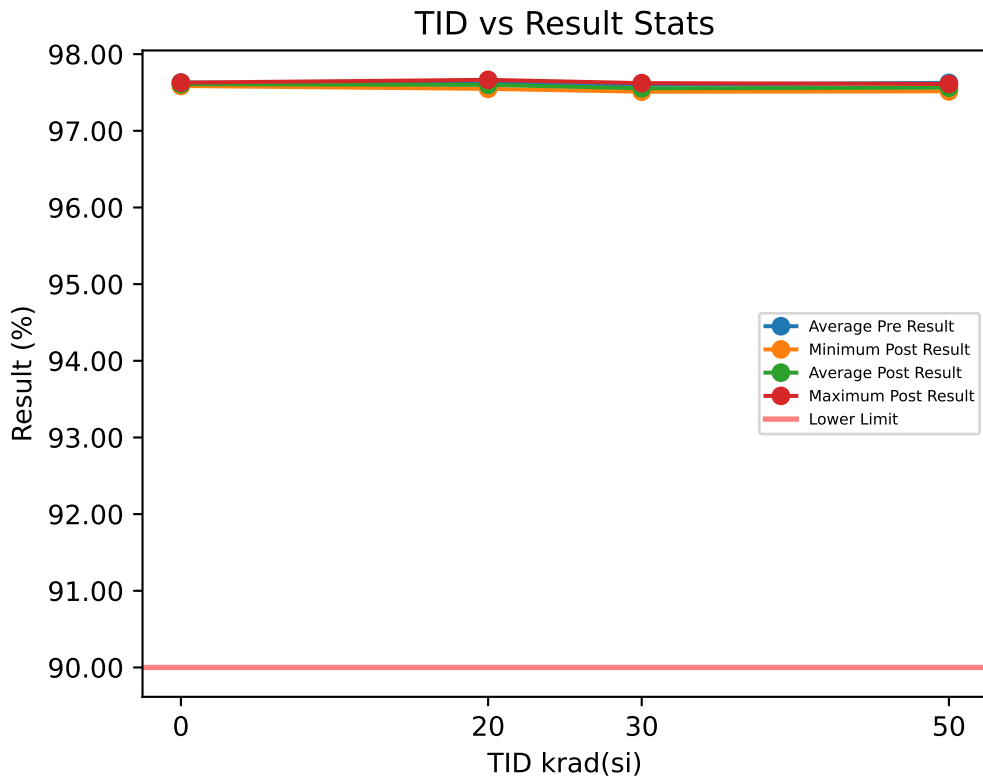

Test Results (Lower Limit = 90.0 (%))

Serial #	krad(si)	Exposure Conditions	Pre Result	Post Result	Delta
1	20	Bias	97.566	97.554	-0.0117
2	20	Bias	97.57	97.555	-0.0156
3	20	Bias	97.567	97.547	-0.0203
4	20	Bias	97.663	97.651	-0.0125
5	20	Bias	97.622	97.606	-0.0157
6	20	Unbiased	97.618	97.609	-0.0088
7	20	Unbiased	97.616	97.599	-0.0172
8	20	Unbiased	97.68	97.665	-0.015
9	20	Unbiased	97.612	97.595	-0.0164
10	20	Unbiased	97.634	97.612	-0.0223
11	30	Bias	97.561	97.55	-0.0108
12	30	Bias	97.592	97.517	-0.0757
13	30	Bias	97.58	97.547	-0.0326
14	30	Bias	97.622	97.533	-0.0892
15	30	Bias	97.553	97.577	0.0243
16	30	Unbiased	97.663	97.51	-0.1534
17	30	Unbiased	97.627	97.622	-0.0049
18	30	Unbiased	97.621	97.585	-0.036
19	30	Unbiased	97.569	97.578	0.0091
20	30	Unbiased	97.634	97.523	-0.1107
21	50	Bias	97.628	97.576	-0.0523
22	50	Bias	97.628	97.567	-0.0607
23	50	Bias	97.626	97.569	-0.0579
24	50	Bias	97.637	97.567	-0.0701
25	50	Bias	97.664	97.611	-0.0535
26	50	Unbiased	97.609	97.537	-0.0724
27	50	Unbiased	97.645	97.582	-0.0629
28	50	Unbiased	97.585	97.515	-0.0699
29	50	Unbiased	97.612	97.544	-0.0677
30	50	Unbiased	97.623	97.558	-0.0648
31	0	Correlation	97.589	97.585	-0.0045
32	0	Correlation	97.629	97.627	-0.002
33	0	Correlation	97.632	97.629	-0.0031
34	0	Correlation	97.667	97.594	-0.0735

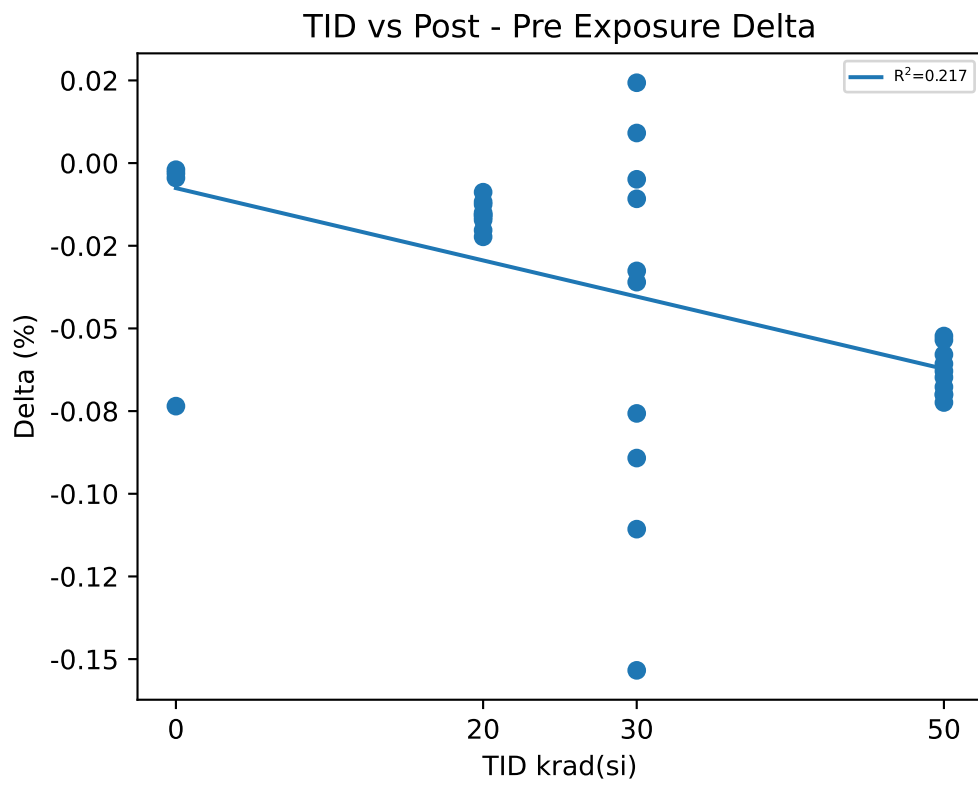

Test Statistics (%)

krad(si)	Pre Exposure Min	Pre Exposure Avg	Pre Exposure Max	Pre Exposure Std	Post Exposure Min	Post Exposure Avg	Post Exposure Max	Post Exposure Std	Min Delta	Avg Delta	Max Delta	Std Delta
0	97.589	97.629	97.667	0.031891	97.585	97.609	97.629	0.02282	-0.0735	-0.020775	-0.002	0.035165
20	97.566	97.615	97.68	0.038982	97.547	97.599	97.665	0.039497	-0.0223	-0.01555	-0.0088	0.0039663
30	97.553	97.602	97.663	0.03634	97.51	97.554	97.622	0.035783	-0.1534	-0.04799	0.0243	0.057364
50	97.585	97.626	97.664	0.021434	97.515	97.562	97.611	0.026331	-0.0724	-0.06322	-0.0523	0.0070496

TID vs Result Stats

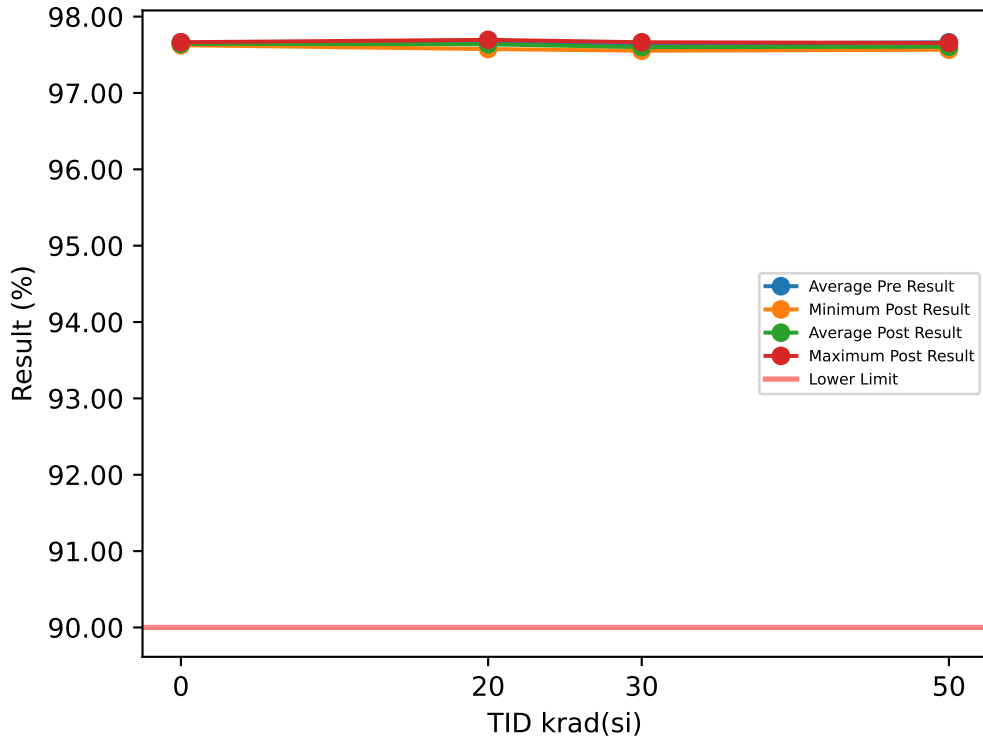

Test Results (Lower Limit = 90.0 (%))

Serial #	krad(si)	Exposure Conditions	Pre Result	Post Result	Delta
1	20	Bias	97.613	97.601	-0.0125
2	20	Bias	97.618	97.604	-0.0144
3	20	Bias	97.597	97.575	-0.0215
4	20	Bias	97.709	97.696	-0.0133
5	20	Bias	97.65	97.638	-0.0125
6	20	Unbiased	97.647	97.635	-0.0119
7	20	Unbiased	97.652	97.636	-0.0158
8	20	Unbiased	97.709	97.693	-0.0162
9	20	Unbiased	97.653	97.636	-0.0172
10	20	Unbiased	97.674	97.658	-0.0164
11	30	Bias	97.591	97.59	-0.0009
12	30	Bias	97.621	97.553	-0.0677
13	30	Bias	97.621	97.584	-0.0373
14	30	Bias	97.671	97.583	-0.0877
15	30	Bias	97.596	97.632	0.0358
16	30	Unbiased	97.695	97.56	-0.1351
17	30	Unbiased	97.675	97.664	-0.0112
18	30	Unbiased	97.656	97.64	-0.0165
19	30	Unbiased	97.611	97.623	0.0118
20	30	Unbiased	97.674	97.574	-0.0998
21	50	Bias	97.667	97.621	-0.0453
22	50	Bias	97.659	97.614	-0.0446
23	50	Bias	97.666	97.607	-0.0592
24	50	Bias	97.677	97.618	-0.0583
25	50	Bias	97.71	97.655	-0.0551
26	50	Unbiased	97.644	97.578	-0.0658
27	50	Unbiased	97.686	97.623	-0.0628
28	50	Unbiased	97.635	97.569	-0.0666
29	50	Unbiased	97.635	97.567	-0.0683
30	50	Unbiased	97.663	97.599	-0.064
31	0	Correlation	97.635	97.634	-0.0012
32	0	Correlation	97.666	97.665	-0.0013
33	0	Correlation	97.652	97.65	-0.0016
34	0	Correlation	97.694	97.625	-0.0692

TID vs Post - Pre Exposure Delta

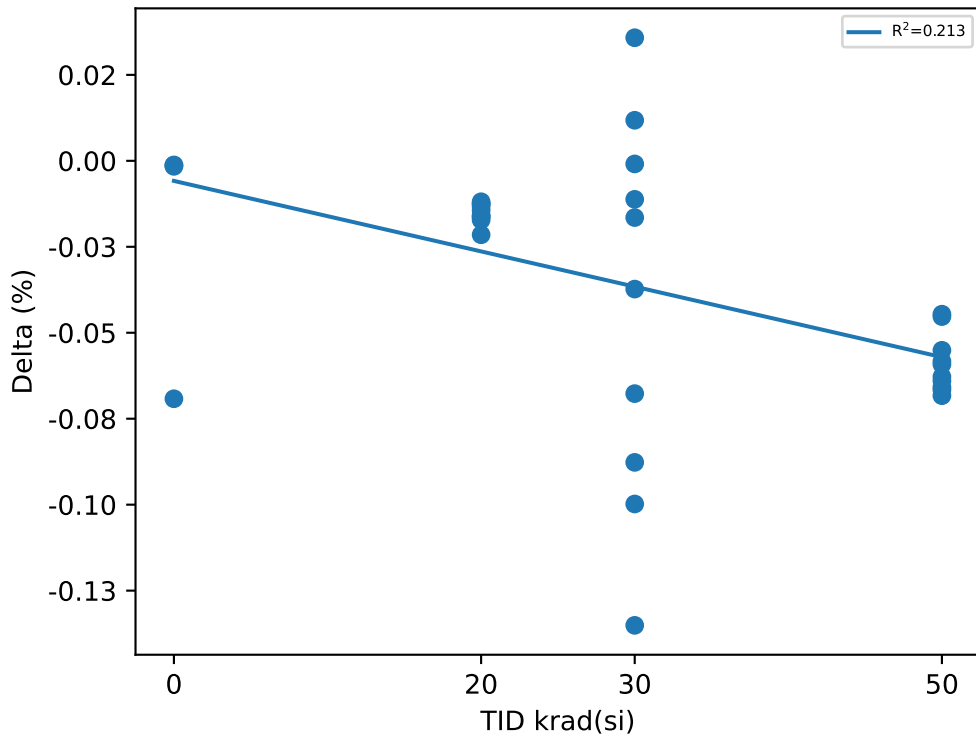

Test Statistics (%)

krad(si)	Pre Exposure Min	Pre Exposure Avg	Pre Exposure Max	Pre Exposure Std	Post Exposure Min	Post Exposure Avg	Post Exposure Max	Post Exposure Std	Min Delta	Avg Delta	Max Delta	Std Delta
0	97.635	97.662	97.694	0.025148	97.625	97.643	97.665	0.017561	-0.0692	-0.018325	-0.0012	0.033917
20	97.597	97.652	97.709	0.037652	97.575	97.637	97.696	0.038402	-0.0215	-0.01517	-0.0119	0.0029098
30	97.591	97.641	97.695	0.037177	97.553	97.6	97.664	0.037023	-0.1351	-0.04086	0.0358	0.054774
50	97.635	97.664	97.71	0.02325	97.567	97.605	97.655	0.027688	-0.0683	-0.059	-0.0446	0.0084375

TID vs Result Stats

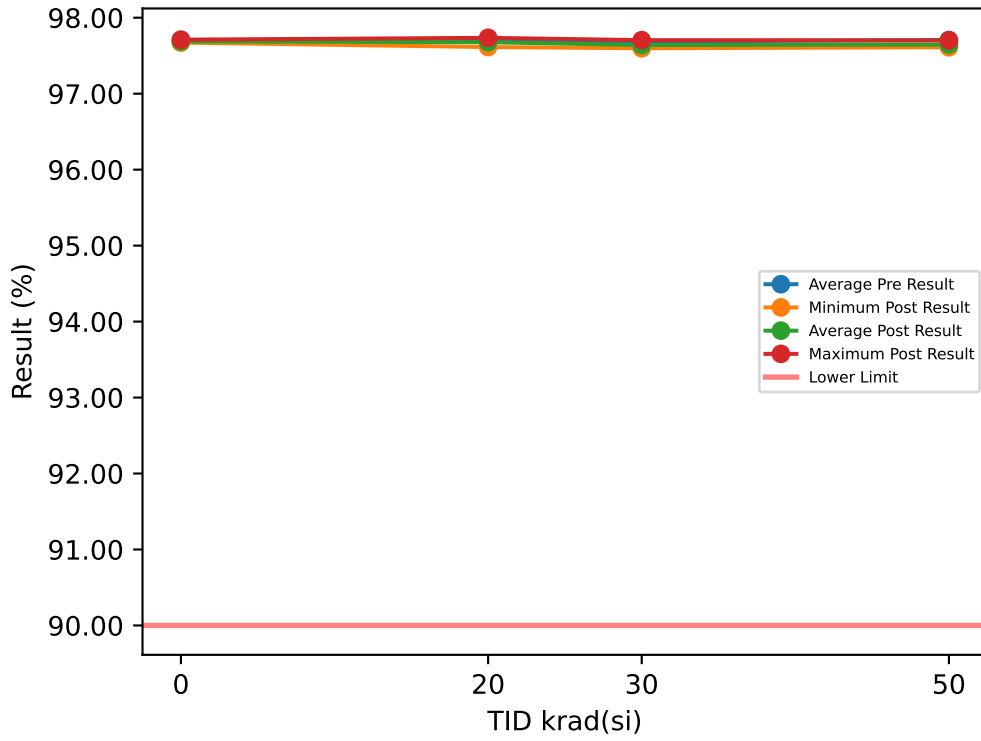

Test Results (Lower Limit = 90.0 (%))

Serial #	krad(si)	Exposure Conditions	Pre Result	Post Result	Delta
1	20	Bias	97.652	97.64	-0.0115
2	20	Bias	97.654	97.637	-0.0174
3	20	Bias	97.631	97.614	-0.0175
4	20	Bias	97.74	97.727	-0.0129
5	20	Bias	97.694	97.679	-0.0149
6	20	Unbiased	97.696	97.682	-0.014
7	20	Unbiased	97.698	97.682	-0.0156
8	20	Unbiased	97.751	97.735	-0.0156
9	20	Unbiased	97.694	97.678	-0.0162
10	20	Unbiased	97.71	97.695	-0.0153
11	30	Bias	97.64	97.633	-0.0072
12	30	Bias	97.667	97.598	-0.0686
13	30	Bias	97.668	97.625	-0.0435
14	30	Bias	97.711	97.625	-0.0858
15	30	Bias	97.644	97.666	0.0221
16	30	Unbiased	97.743	97.603	-0.1396
17	30	Unbiased	97.72	97.705	-0.0152
18	30	Unbiased	97.701	97.678	-0.023
19	30	Unbiased	97.653	97.657	0.0047
20	30	Unbiased	97.718	97.612	-0.1064
21	50	Bias	97.707	97.662	-0.0451
22	50	Bias	97.704	97.652	-0.0519
23	50	Bias	97.707	97.645	-0.062
24	50	Bias	97.717	97.653	-0.064
25	50	Bias	97.752	97.701	-0.0507
26	50	Unbiased	97.689	97.621	-0.0687
27	50	Unbiased	97.725	97.664	-0.0611
28	50	Unbiased	97.678	97.611	-0.0668
29	50	Unbiased	97.684	97.619	-0.0646
30	50	Unbiased	97.705	97.642	-0.063
31	0	Correlation	97.675	97.672	-0.0025
32	0	Correlation	97.71	97.711	0.0008
33	0	Correlation	97.7	97.698	-0.0017
34	0	Correlation	97.739	97.675	-0.0642

TID vs Post - Pre Exposure Delta

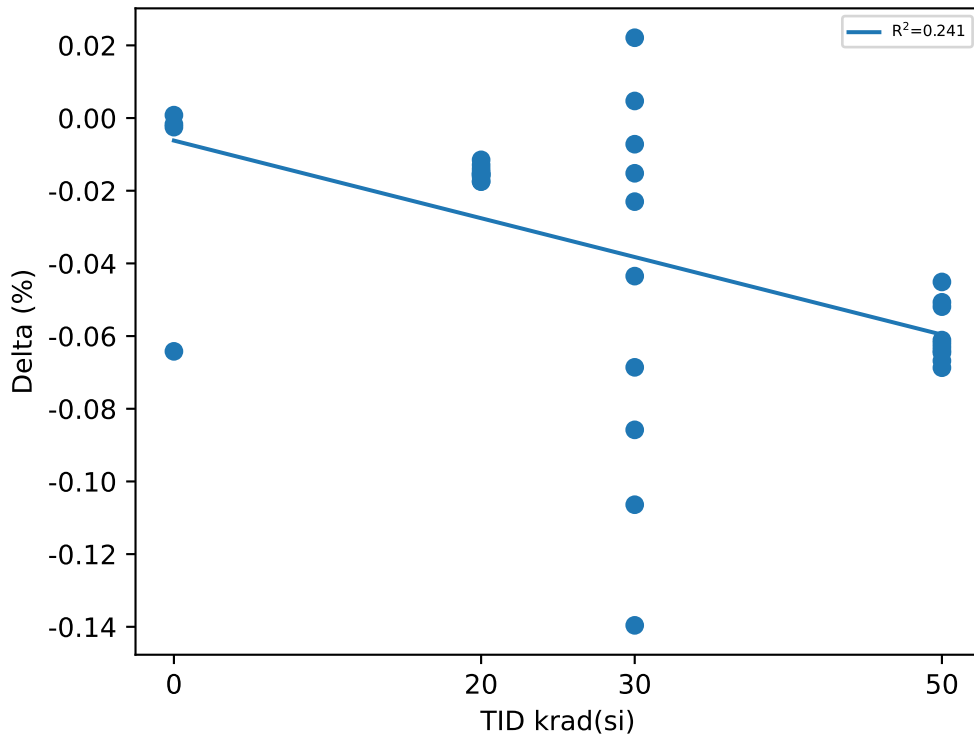

Test Statistics (%)

krad(si)	Pre Exposure Min	Pre Exposure Avg	Pre Exposure Max	Pre Exposure Std	Post Exposure Min	Post Exposure Avg	Post Exposure Max	Post Exposure Std	Min Delta	Avg Delta	Max Delta	Std Delta
0	97.675	97.706	97.739	0.026564	97.672	97.689	97.711	0.018646	-0.0642	-0.0169	0.0008	0.031565
20	97.631	97.692	97.751	0.03783	97.614	97.677	97.735	0.038344	-0.0175	-0.01509	-0.0115	0.0018812
30	97.64	97.686	97.743	0.036518	97.598	97.64	97.705	0.034938	-0.1396	-0.04625	0.0221	0.052388
50	97.678	97.707	97.752	0.021402	97.611	97.647	97.701	0.026402	-0.0687	-0.05979	-0.0451	0.0077958

TID vs Result Stats

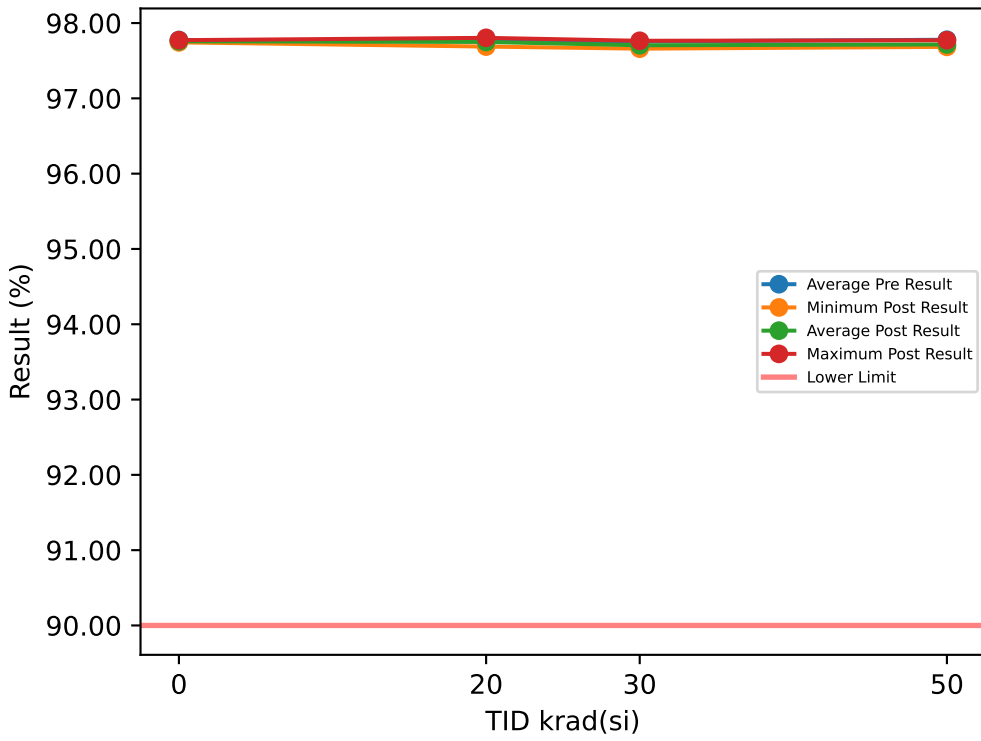

Test Results (Lower Limit = 90.0 (%))

Serial #	krad(si)	Exposure Conditions	Pre Result	Post Result	Delta
1	20	Bias	97.724	97.71	-0.0141
2	20	Bias	97.728	97.71	-0.0174
3	20	Bias	97.704	97.688	-0.0164
4	20	Bias	97.816	97.8	-0.0164
5	20	Bias	97.769	97.757	-0.0122
6	20	Unbiased	97.768	97.759	-0.009
7	20	Unbiased	97.766	97.749	-0.0177
8	20	Unbiased	97.82	97.804	-0.0158
9	20	Unbiased	97.763	97.745	-0.0182
10	20	Unbiased	97.783	97.766	-0.0162
11	30	Bias	97.71	97.698	-0.0126
12	30	Bias	97.735	97.66	-0.0747
13	30	Bias	97.74	97.69	-0.0501
14	30	Bias	97.782	97.691	-0.0907
15	30	Bias	97.709	97.731	0.0223
16	30	Unbiased	97.81	97.668	-0.1418
17	30	Unbiased	97.792	97.765	-0.0269
18	30	Unbiased	97.766	97.745	-0.0202
19	30	Unbiased	97.726	97.722	-0.0046
20	30	Unbiased	97.79	97.679	-0.1108
21	50	Bias	97.778	97.733	-0.0452
22	50	Bias	97.772	97.715	-0.0566
23	50	Bias	97.777	97.708	-0.0695
24	50	Bias	97.796	97.718	-0.078
25	50	Bias	97.827	97.772	-0.055
26	50	Unbiased	97.758	97.692	-0.0661
27	50	Unbiased	97.793	97.731	-0.0615
28	50	Unbiased	97.751	97.684	-0.0675
29	50	Unbiased	97.756	97.692	-0.0636
30	50	Unbiased	97.776	97.713	-0.0623
31	0	Correlation	97.748	97.748	0
32	0	Correlation	97.772	97.773	0.0008
33	0	Correlation	97.771	97.769	-0.0015
34	0	Correlation	97.81	97.743	-0.0664

TID vs Post - Pre Exposure Delta

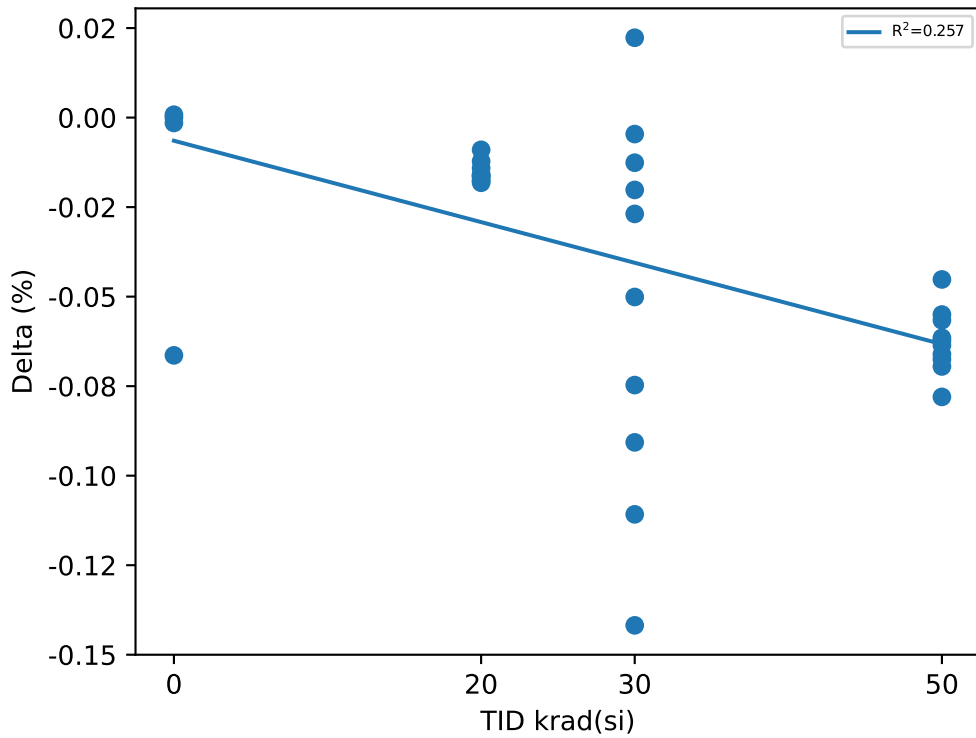

Test Statistics (%)

krad(si)	Pre Exposure Min	Pre Exposure Avg	Pre Exposure Max	Pre Exposure Std	Post Exposure Min	Post Exposure Avg	Post Exposure Max	Post Exposure Std	Min Delta	Avg Delta	Max Delta	Std Delta
0	97.748	97.775	97.81	0.025779	97.743	97.758	97.773	0.014936	-0.0664	-0.016775	0.0008	0.033097
20	97.704	97.764	97.82	0.037559	97.688	97.749	97.804	0.03775	-0.0182	-0.01534	-0.009	0.0028438
30	97.709	97.756	97.81	0.036539	97.66	97.705	97.765	0.034416	-0.1418	-0.05101	0.0223	0.052163
50	97.751	97.778	97.827	0.022568	97.684	97.716	97.772	0.02561	-0.078	-0.06253	-0.0452	0.008943

TID vs Result Stats

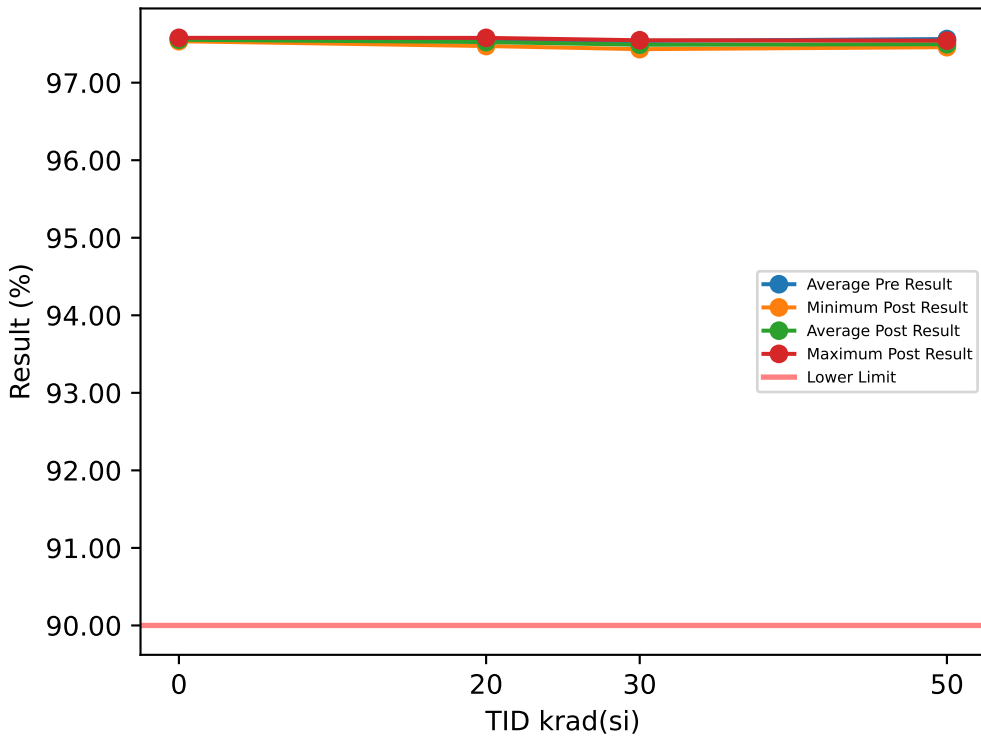

Test Results (Lower Limit = 90.0 (%))

Serial #	krad(si)	Exposure Conditions	Pre Result	Post Result	Delta
1	20	Bias	97.496	97.478	-0.0182
2	20	Bias	97.497	97.473	-0.0233
3	20	Bias	97.49	97.473	-0.0179
4	20	Bias	97.597	97.578	-0.0193
5	20	Bias	97.552	97.54	-0.0117
6	20	Unbiased	97.544	97.533	-0.0113
7	20	Unbiased	97.543	97.526	-0.0174
8	20	Unbiased	97.588	97.572	-0.0154
9	20	Unbiased	97.54	97.52	-0.0203
10	20	Unbiased	97.565	97.544	-0.0209
11	30	Bias	97.481	97.493	0.0123
12	30	Bias	97.511	97.432	-0.0788
13	30	Bias	97.529	97.468	-0.0617
14	30	Bias	97.564	97.484	-0.0804
15	30	Bias	97.5	97.518	0.0179
16	30	Unbiased	97.586	97.455	-0.1312
17	30	Unbiased	97.566	97.547	-0.0188
18	30	Unbiased	97.555	97.524	-0.031
19	30	Unbiased	97.508	97.511	0.0031
20	30	Unbiased	97.581	97.457	-0.1232
21	50	Bias	97.569	97.523	-0.0463
22	50	Bias	97.56	97.508	-0.0515
23	50	Bias	97.566	97.498	-0.0681
24	50	Bias	97.578	97.503	-0.0748
25	50	Bias	97.602	97.542	-0.0606
26	50	Unbiased	97.543	97.466	-0.0769
27	50	Unbiased	97.583	97.517	-0.0657
28	50	Unbiased	97.538	97.46	-0.0774
29	50	Unbiased	97.532	97.458	-0.074
30	50	Unbiased	97.559	97.484	-0.0747
31	0	Correlation	97.532	97.535	0.0029
32	0	Correlation	97.568	97.569	0.0008
33	0	Correlation	97.579	97.578	-0.0012
34	0	Correlation	97.6	97.534	-0.0652

TID vs Post - Pre Exposure Delta

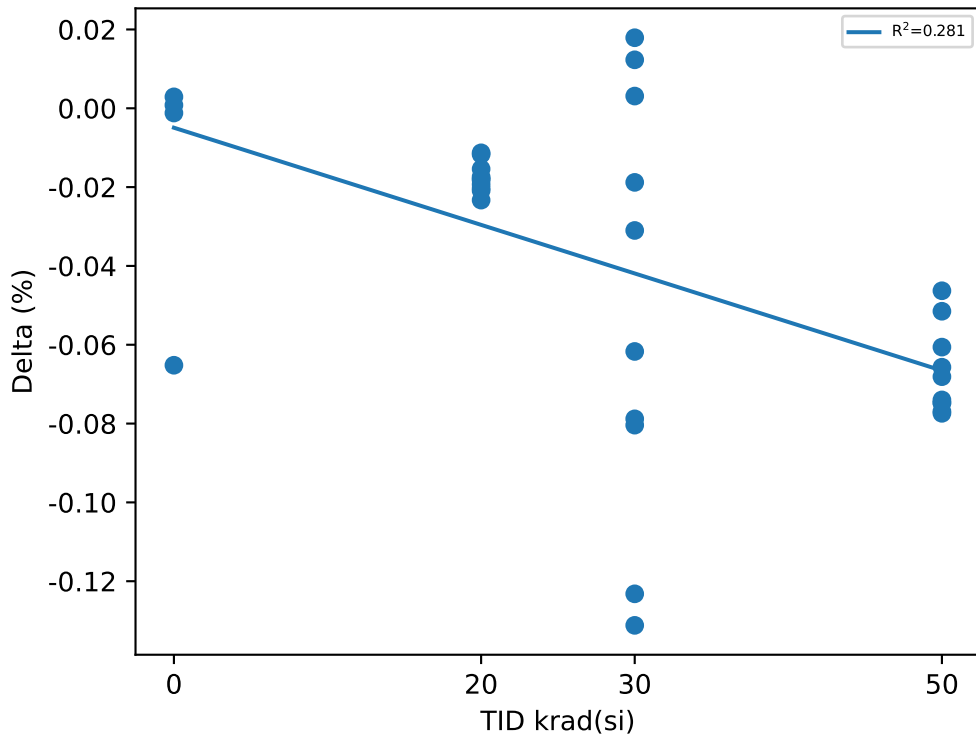

Test Statistics (%)

krad(si)	Pre Exposure Min	Pre Exposure Avg	Pre Exposure Max	Pre Exposure Std	Post Exposure Min	Post Exposure Avg	Post Exposure Max	Post Exposure Std	Min Delta	Avg Delta	Max Delta	Std Delta
0	97.532	97.57	97.6	0.028412	97.534	97.554	97.578	0.02282	-0.0652	-0.015675	0.0029	0.033059
20	97.49	97.541	97.597	0.037393	97.473	97.524	97.578	0.038495	-0.0233	-0.01757	-0.0113	0.0038497
30	97.481	97.538	97.586	0.036995	97.432	97.489	97.547	0.036221	-0.1312	-0.04918	0.0179	0.054243
50	97.532	97.563	97.602	0.02178	97.458	97.496	97.542	0.02844	-0.0774	-0.067	-0.0463	0.010994

TID vs Result Stats

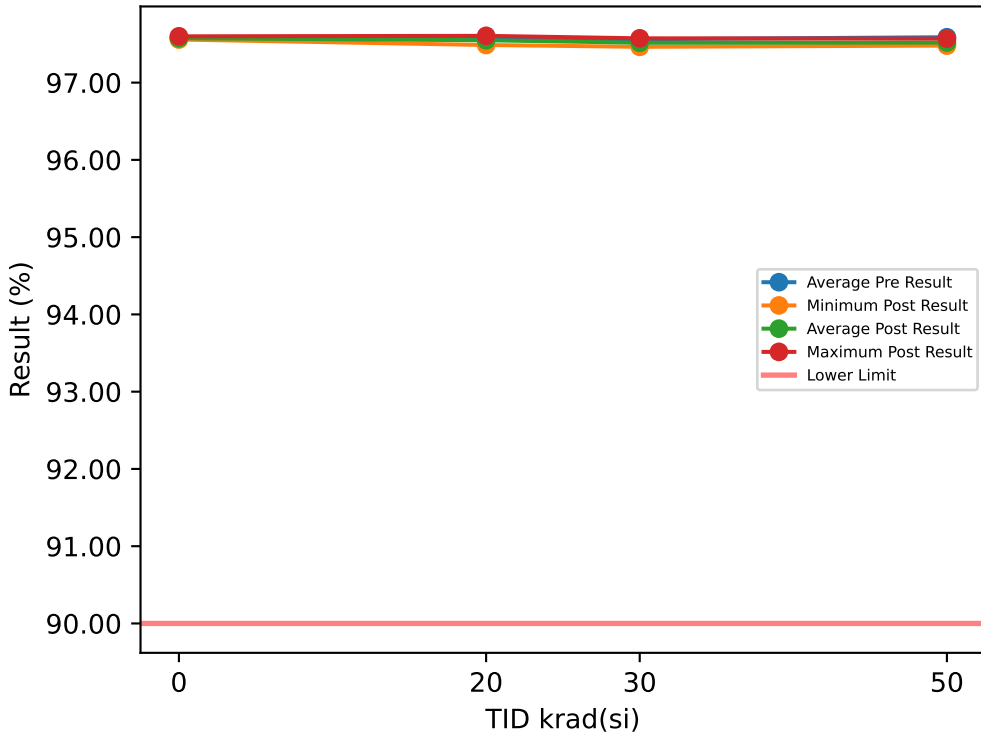

Test Results (Lower Limit = 90.0 (%))

Serial #	krad(si)	Exposure Conditions	Pre Result	Post Result	Delta
1	20	Bias	97.515	97.501	-0.0146
2	20	Bias	97.515	97.497	-0.0181
3	20	Bias	97.508	97.487	-0.0211
4	20	Bias	97.622	97.606	-0.0162
5	20	Bias	97.577	97.562	-0.0158
6	20	Unbiased	97.571	97.562	-0.0096
7	20	Unbiased	97.564	97.549	-0.015
8	20	Unbiased	97.618	97.604	-0.0138
9	20	Unbiased	97.566	97.546	-0.0195
10	20	Unbiased	97.59	97.571	-0.0187
11	30	Bias	97.506	97.517	0.0111
12	30	Bias	97.534	97.463	-0.0704
13	30	Bias	97.558	97.49	-0.0689
14	30	Bias	97.587	97.514	-0.0734
15	30	Bias	97.521	97.543	0.0217
16	30	Unbiased	97.613	97.484	-0.1289
17	30	Unbiased	97.594	97.573	-0.0208
18	30	Unbiased	97.581	97.551	-0.0298
19	30	Unbiased	97.526	97.54	0.0145
20	30	Unbiased	97.599	97.482	-0.1169
21	50	Bias	97.588	97.541	-0.0471
22	50	Bias	97.578	97.528	-0.0501
23	50	Bias	97.589	97.516	-0.0729
24	50	Bias	97.604	97.524	-0.0794
25	50	Bias	97.629	97.569	-0.0598
26	50	Unbiased	97.569	97.49	-0.0792
27	50	Unbiased	97.618	97.546	-0.0718
28	50	Unbiased	97.559	97.479	-0.0801
29	50	Unbiased	97.558	97.484	-0.0742
30	50	Unbiased	97.582	97.508	-0.0742
31	0	Correlation	97.553	97.558	0.0053
32	0	Correlation	97.584	97.584	0.0002
33	0	Correlation	97.601	97.599	-0.0013
34	0	Correlation	97.618	97.558	-0.0601

TID vs Post - Pre Exposure Delta

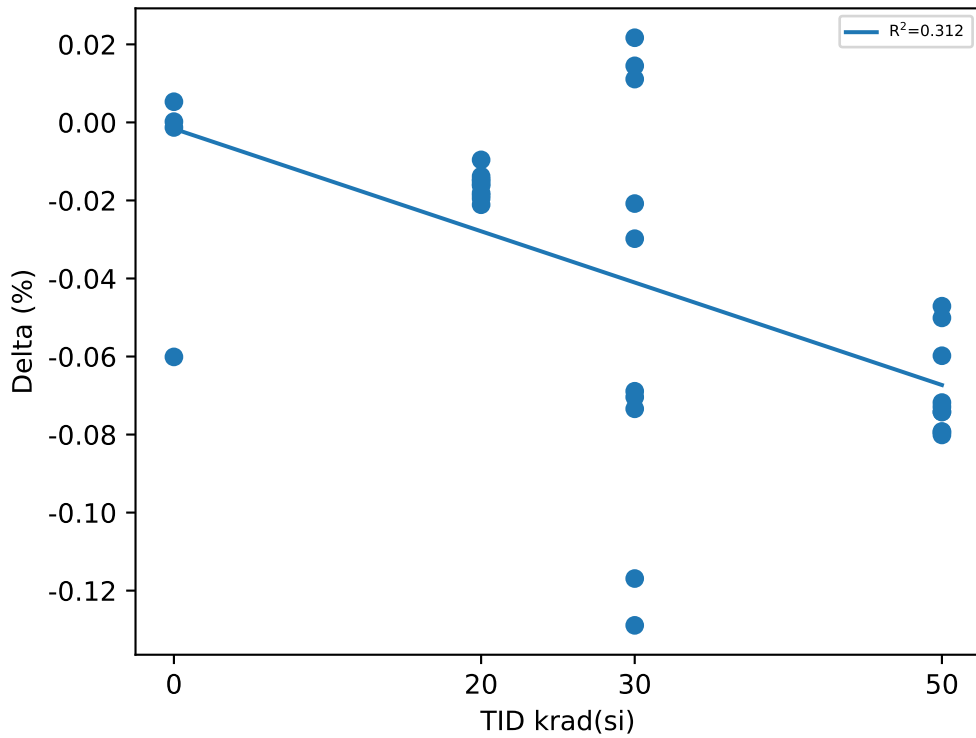

Test Statistics (%)

krad(si)	Pre Exposure Min	Pre Exposure Avg	Pre Exposure Max	Pre Exposure Std	Post Exposure Min	Post Exposure Avg	Post Exposure Max	Post Exposure Std	Min Delta	Avg Delta	Max Delta	Std Delta
0	97.553	97.589	97.618	0.02776	97.558	97.575	97.599	0.020579	-0.0601	-0.013975	0.0053	0.030879
20	97.508	97.565	97.622	0.040956	97.487	97.548	97.606	0.04217	-0.0211	-0.01624	-0.0096	0.0033036
30	97.506	97.562	97.613	0.037732	97.463	97.516	97.573	0.035718	-0.1289	-0.04618	0.0217	0.053925
50	97.558	97.587	97.629	0.023621	97.479	97.519	97.569	0.029131	-0.0801	-0.06888	-0.0471	0.012174

Device Test: 15.38 VOH_EN_2MA(_EVEL|VOH/EN1/1.6/14/0/0/2/@VOH_EN_2MA)

TID vs Result Stats

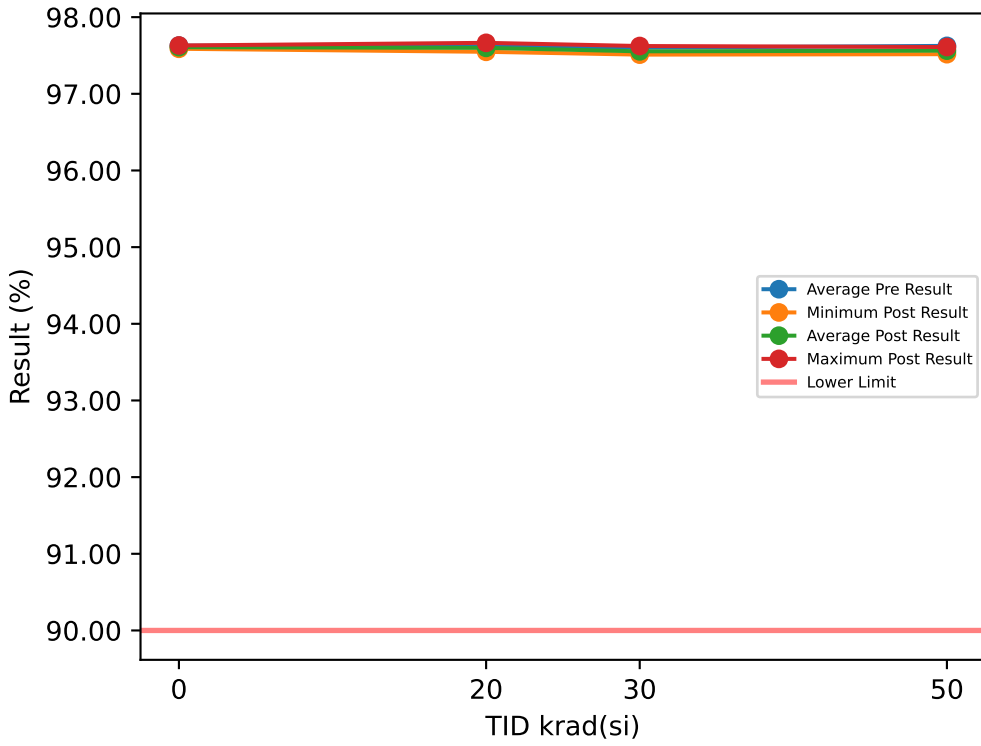

Test Results (Lower Limit = 90.0 (%))

Serial #	krad(si)	Exposure Conditions	Pre Result	Post Result	Delta
1	20	Bias	97.564	97.553	-0.0117
2	20	Bias	97.573	97.557	-0.0156
3	20	Bias	97.566	97.548	-0.0181
4	20	Bias	97.667	97.651	-0.0156
5	20	Bias	97.621	97.606	-0.0147
6	20	Unbiased	97.616	97.607	-0.0092
7	20	Unbiased	97.618	97.599	-0.0184
8	20	Unbiased	97.68	97.665	-0.0152
9	20	Unbiased	97.618	97.593	-0.0242
10	20	Unbiased	97.634	97.614	-0.0204
11	30	Bias	97.558	97.552	-0.0062
12	30	Bias	97.593	97.513	-0.0793
13	30	Bias	97.582	97.545	-0.0366
14	30	Bias	97.622	97.535	-0.0876
15	30	Bias	97.552	97.576	0.0248
16	30	Unbiased	97.663	97.511	-0.1522
17	30	Unbiased	97.626	97.624	-0.0029
18	30	Unbiased	97.623	97.583	-0.0392
19	30	Unbiased	97.568	97.579	0.0107
20	30	Unbiased	97.634	97.521	-0.1132
21	50	Bias	97.627	97.577	-0.0504
22	50	Bias	97.627	97.567	-0.0601
23	50	Bias	97.626	97.569	-0.0565
24	50	Bias	97.637	97.569	-0.0683
25	50	Bias	97.664	97.61	-0.0535
26	50	Unbiased	97.606	97.539	-0.067
27	50	Unbiased	97.646	97.581	-0.0644
28	50	Unbiased	97.587	97.517	-0.0699
29	50	Unbiased	97.612	97.542	-0.0699
30	50	Unbiased	97.622	97.559	-0.0625
31	0	Correlation	97.591	97.587	-0.0033
32	0	Correlation	97.63	97.625	-0.0049
33	0	Correlation	97.631	97.63	-0.0006
34	0	Correlation	97.663	97.591	-0.0718

TID vs Post - Pre Exposure Delta

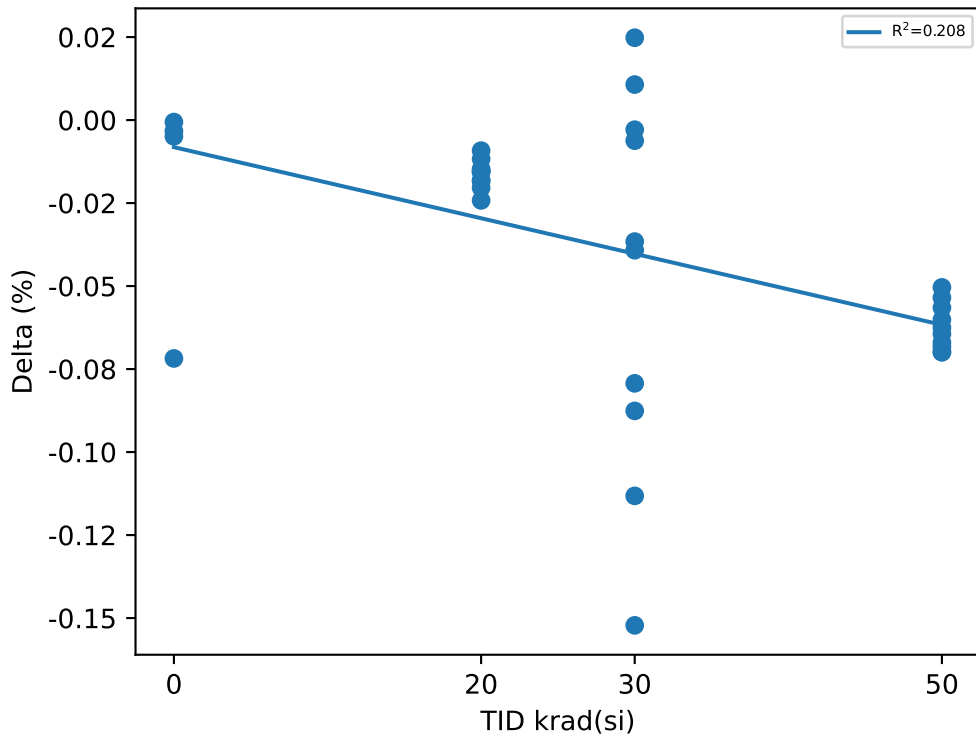

Test Statistics (%)

krad(si)	Pre Exposure Min	Pre Exposure Avg	Pre Exposure Max	Pre Exposure Std	Post Exposure Min	Post Exposure Avg	Post Exposure Max	Post Exposure Std	Min Delta	Avg Delta	Max Delta	Std Delta
0	97.591	97.629	97.663	0.02957	97.587	97.608	97.63	0.022581	-0.0718	-0.02015	-0.0006	0.034479
20	97.564	97.616	97.68	0.039615	97.548	97.599	97.665	0.039414	-0.0242	-0.01631	-0.0092	0.0042582
30	97.552	97.602	97.663	0.037059	97.511	97.554	97.624	0.036229	-0.1522	-0.04817	0.0248	0.058109
50	97.587	97.625	97.664	0.021286	97.517	97.563	97.61	0.025795	-0.0699	-0.06225	-0.0504	0.0069567

Device Test: 15.39 VOH_EN_2MA(_EVEL|VOH/EN2/1.6/14/0/0/2/@VOH_EN_2MA)

TID vs Result Stats

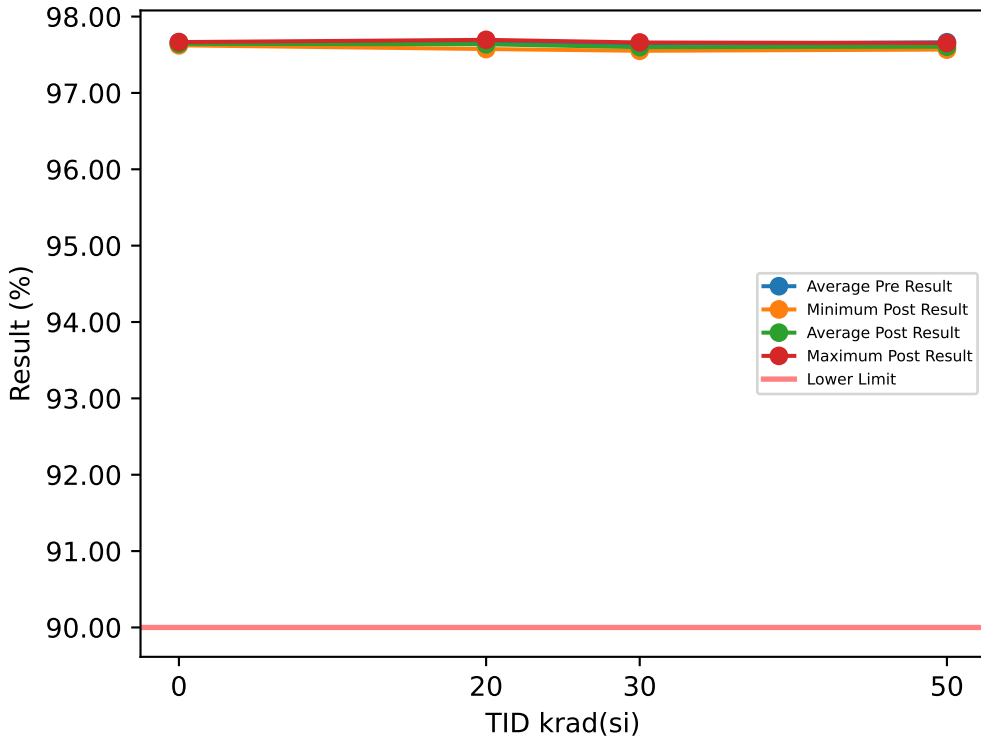

Test Results (Lower Limit = 90.0 (%))

Serial #	krad(si)	Exposure Conditions	Pre Result	Post Result	Delta
1	20	Bias	97.611	97.6	-0.0109
2	20	Bias	97.62	97.604	-0.0152
3	20	Bias	97.597	97.575	-0.0219
4	20	Bias	97.709	97.695	-0.0135
5	20	Bias	97.65	97.637	-0.0127
6	20	Unbiased	97.648	97.637	-0.0106
7	20	Unbiased	97.654	97.638	-0.0166
8	20	Unbiased	97.706	97.692	-0.0148
9	20	Unbiased	97.652	97.636	-0.0162
10	20	Unbiased	97.672	97.655	-0.017
11	30	Bias	97.59	97.588	-0.0016
12	30	Bias	97.621	97.552	-0.0688
13	30	Bias	97.622	97.586	-0.0359
14	30	Bias	97.665	97.585	-0.0797
15	30	Bias	97.591	97.629	0.038
16	30	Unbiased	97.696	97.562	-0.1342
17	30	Unbiased	97.676	97.661	-0.0155
18	30	Unbiased	97.656	97.637	-0.0192
19	30	Unbiased	97.612	97.621	0.0085
20	30	Unbiased	97.672	97.573	-0.0988
21	50	Bias	97.667	97.623	-0.044
22	50	Bias	97.656	97.614	-0.0423
23	50	Bias	97.667	97.606	-0.0614
24	50	Bias	97.677	97.616	-0.0608
25	50	Bias	97.711	97.653	-0.0574
26	50	Unbiased	97.641	97.576	-0.0642
27	50	Unbiased	97.686	97.625	-0.0605
28	50	Unbiased	97.638	97.568	-0.0698
29	50	Unbiased	97.636	97.568	-0.0677
30	50	Unbiased	97.662	97.601	-0.0607
31	0	Correlation	97.634	97.631	-0.0031
32	0	Correlation	97.664	97.666	0.0021
33	0	Correlation	97.657	97.652	-0.0053
34	0	Correlation	97.698	97.623	-0.0746

TID vs Post - Pre Exposure Delta

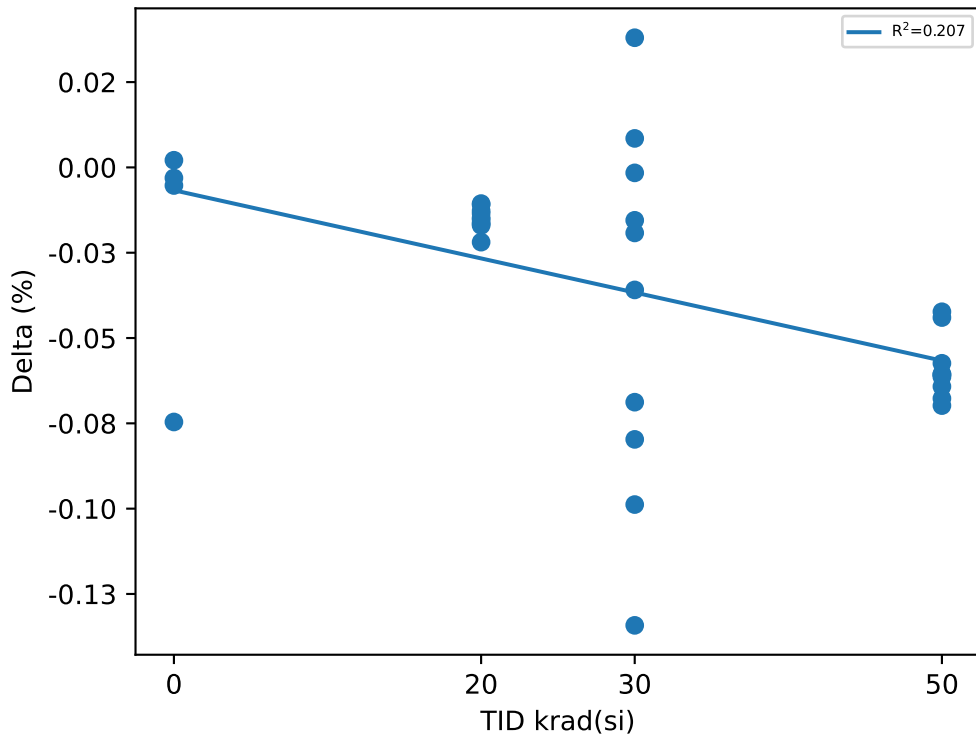

Test Statistics (%)

krad(si)	Pre Exposure Min	Pre Exposure Avg	Pre Exposure Max	Pre Exposure Std	Post Exposure Min	Post Exposure Avg	Post Exposure Max	Post Exposure Std	Min Delta	Avg Delta	Max Delta	Std Delta
0	97.634	97.663	97.698	0.026291	97.623	97.643	97.666	0.01939	-0.0746	-0.020225	0.0021	0.036383
20	97.597	97.652	97.709	0.037141	97.575	97.637	97.695	0.038027	-0.0219	-0.01494	-0.0106	0.0033227
30	97.59	97.64	97.696	0.0377	97.552	97.599	97.661	0.03554	-0.1342	-0.04072	0.038	0.053429
50	97.636	97.664	97.711	0.02348	97.568	97.605	97.653	0.027649	-0.0698	-0.05888	-0.0423	0.0090665

Device Test: 15.40 VOH_EN_2MA(_EVEL|VOH/EN3/1.6/14/0/0/2/@VOH_EN_2MA)

TID vs Result Stats

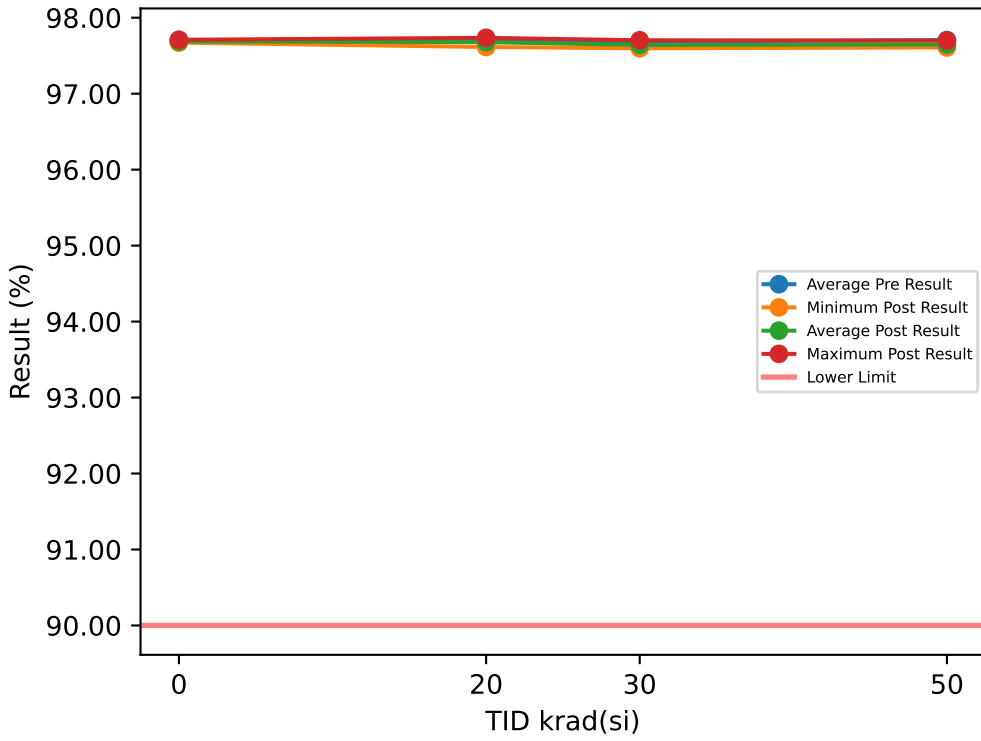

Test Results (Lower Limit = 90.0 (%))

Serial #	krad(si)	Exposure Conditions	Pre Result	Post Result	Delta
1	20	Bias	97.652	97.638	-0.0136
2	20	Bias	97.656	97.638	-0.0187
3	20	Bias	97.635	97.614	-0.021
4	20	Bias	97.739	97.725	-0.0141
5	20	Bias	97.698	97.681	-0.017
6	20	Unbiased	97.694	97.683	-0.0102
7	20	Unbiased	97.699	97.682	-0.0174
8	20	Unbiased	97.749	97.735	-0.014
9	20	Unbiased	97.692	97.682	-0.0107
10	20	Unbiased	97.71	97.693	-0.0174
11	30	Bias	97.638	97.636	-0.0018
12	30	Bias	97.663	97.597	-0.0663
13	30	Bias	97.669	97.626	-0.0435
14	30	Bias	97.71	97.626	-0.0837
15	30	Bias	97.643	97.666	0.0229
16	30	Unbiased	97.744	97.608	-0.1366
17	30	Unbiased	97.72	97.703	-0.0172
18	30	Unbiased	97.695	97.678	-0.0171
19	30	Unbiased	97.653	97.658	0.0041
20	30	Unbiased	97.717	97.613	-0.1034
21	50	Bias	97.709	97.663	-0.0453
22	50	Bias	97.699	97.654	-0.0452
23	50	Bias	97.707	97.644	-0.0633
24	50	Bias	97.715	97.654	-0.0607
25	50	Bias	97.752	97.698	-0.0544
26	50	Unbiased	97.686	97.621	-0.0654
27	50	Unbiased	97.727	97.665	-0.0619
28	50	Unbiased	97.677	97.609	-0.0685
29	50	Unbiased	97.684	97.619	-0.0646
30	50	Unbiased	97.703	97.642	-0.0606
31	0	Correlation	97.67	97.672	0.0015
32	0	Correlation	97.711	97.71	-0.001
33	0	Correlation	97.699	97.699	-0.0003
34	0	Correlation	97.74	97.673	-0.0671

TID vs Post - Pre Exposure Delta

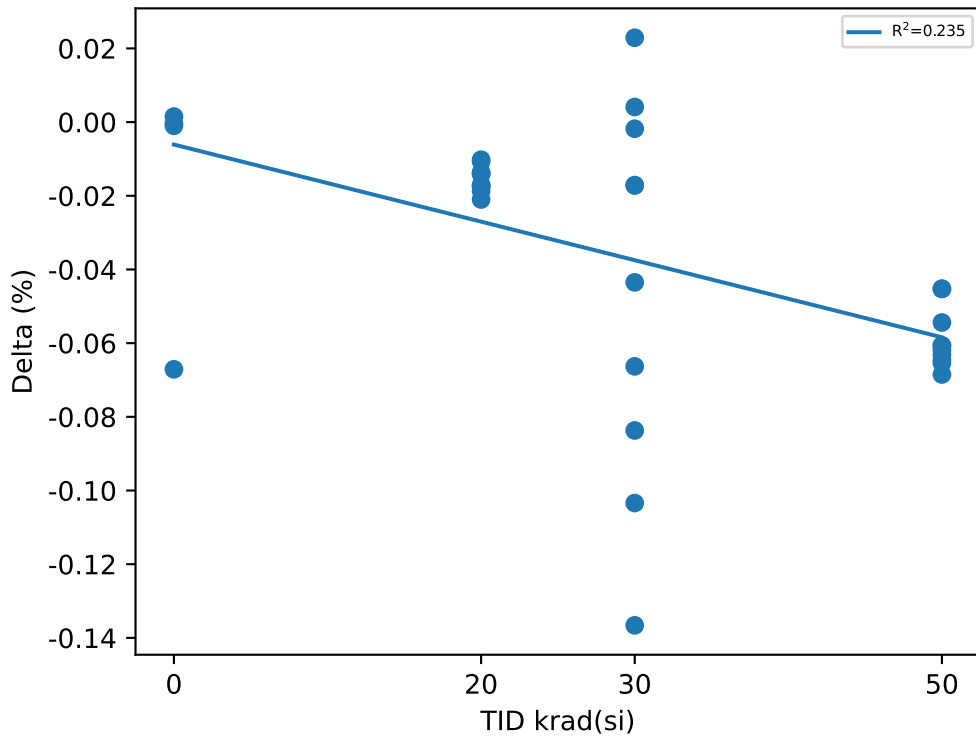

Test Statistics (%)

krad(si)	Pre Exposure Min	Pre Exposure Avg	Pre Exposure Max	Pre Exposure Std	Post Exposure Min	Post Exposure Avg	Post Exposure Max	Post Exposure Std	Min Delta	Avg Delta	Max Delta	Std Delta
0	97.67	97.705	97.74	0.028954	97.672	97.688	97.71	0.019021	-0.0671	-0.016725	0.0015	0.0336
20	97.635	97.692	97.749	0.036545	97.614	97.677	97.735	0.038058	-0.021	-0.01541	-0.0102	0.0034774
30	97.638	97.685	97.744	0.036729	97.597	97.641	97.703	0.034068	-0.1366	-0.04426	0.0229	0.051842
50	97.677	97.706	97.752	0.022202	97.609	97.647	97.698	0.026312	-0.0685	-0.05899	-0.0452	0.0081255

Device Test: 15.41 VOH_EN_2MA(_EVEL|VOH/EN4/1.6/14/0/0/2/@VOH_EN_2MA)

TID vs Result Stats

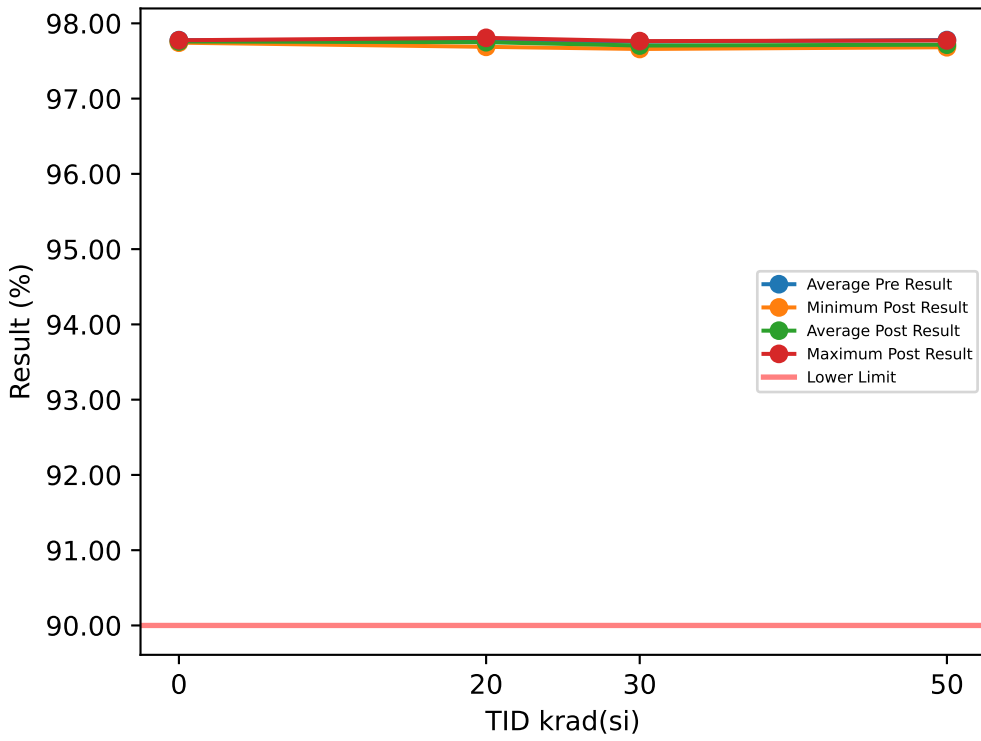

Test Results (Lower Limit = 90.0 (%))

Serial #	krad(si)	Exposure Conditions	Pre Result	Post Result	Delta
1	20	Bias	97.723	97.712	-0.0113
2	20	Bias	97.725	97.709	-0.0162
3	20	Bias	97.706	97.688	-0.0179
4	20	Bias	97.817	97.801	-0.0164
5	20	Bias	97.773	97.757	-0.0168
6	20	Unbiased	97.768	97.759	-0.0094
7	20	Unbiased	97.765	97.747	-0.0178
8	20	Unbiased	97.82	97.807	-0.0129
9	20	Unbiased	97.761	97.747	-0.0141
10	20	Unbiased	97.783	97.766	-0.0174
11	30	Bias	97.711	97.698	-0.0124
12	30	Bias	97.735	97.659	-0.0761
13	30	Bias	97.739	97.69	-0.0493
14	30	Bias	97.779	97.691	-0.088
15	30	Bias	97.713	97.731	0.0186
16	30	Unbiased	97.811	97.669	-0.1414
17	30	Unbiased	97.792	97.764	-0.0279
18	30	Unbiased	97.767	97.744	-0.0232
19	30	Unbiased	97.725	97.721	-0.0046
20	30	Unbiased	97.792	97.68	-0.1122
21	50	Bias	97.779	97.734	-0.0444
22	50	Bias	97.772	97.717	-0.0542
23	50	Bias	97.776	97.707	-0.0689
24	50	Bias	97.795	97.717	-0.078
25	50	Bias	97.827	97.773	-0.0544
26	50	Unbiased	97.758	97.692	-0.0653
27	50	Unbiased	97.793	97.731	-0.0613
28	50	Unbiased	97.749	97.682	-0.0666
29	50	Unbiased	97.756	97.693	-0.0631
30	50	Unbiased	97.776	97.715	-0.0613
31	0	Correlation	97.746	97.747	0.0008
32	0	Correlation	97.775	97.775	0.0004
33	0	Correlation	97.773	97.77	-0.0026
34	0	Correlation	97.813	97.743	-0.0701

TID vs Post - Pre Exposure Delta

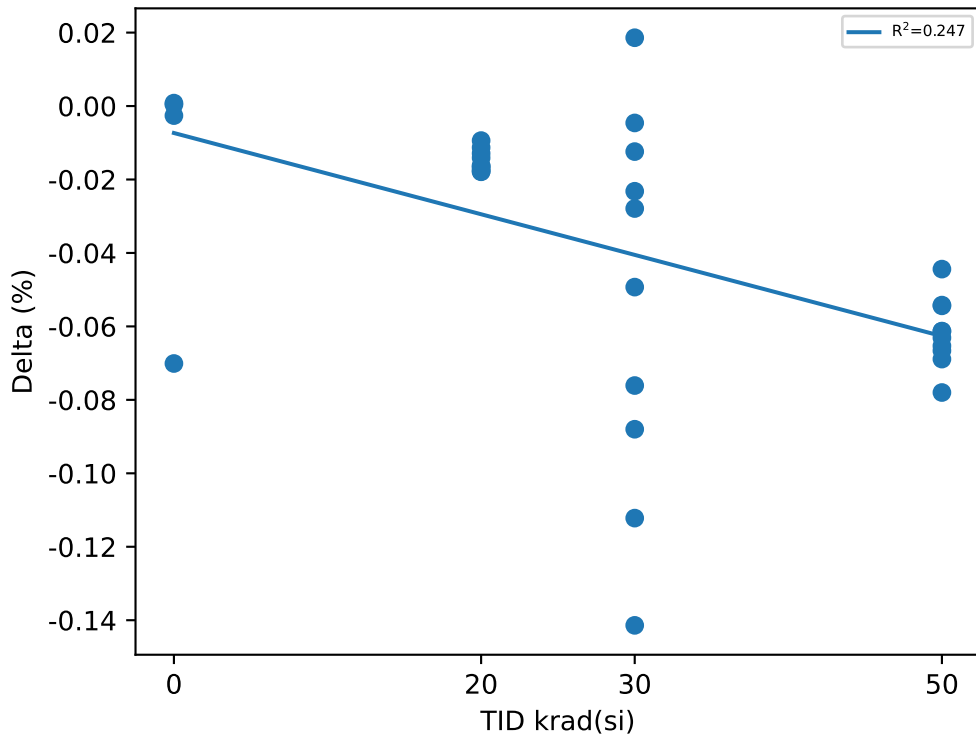

Test Statistics (%)

krad(si)	Pre Exposure Min	Pre Exposure Avg	Pre Exposure Max	Pre Exposure Std	Post Exposure Min	Post Exposure Avg	Post Exposure Max	Post Exposure Std	Min Delta	Avg Delta	Max Delta	Std Delta
0	97.746	97.777	97.813	0.027416	97.743	97.759	97.775	0.016156	-0.0701	-0.017875	0.0008	0.03485
20	97.706	97.764	97.82	0.038058	97.688	97.749	97.807	0.038358	-0.0179	-0.01502	-0.0094	0.0029612
30	97.711	97.757	97.811	0.03627	97.659	97.705	97.764	0.033974	-0.1414	-0.05165	0.0186	0.051326
50	97.749	97.778	97.827	0.022935	97.682	97.716	97.773	0.026053	-0.078	-0.06175	-0.0444	0.0092231

TID vs Result Stats

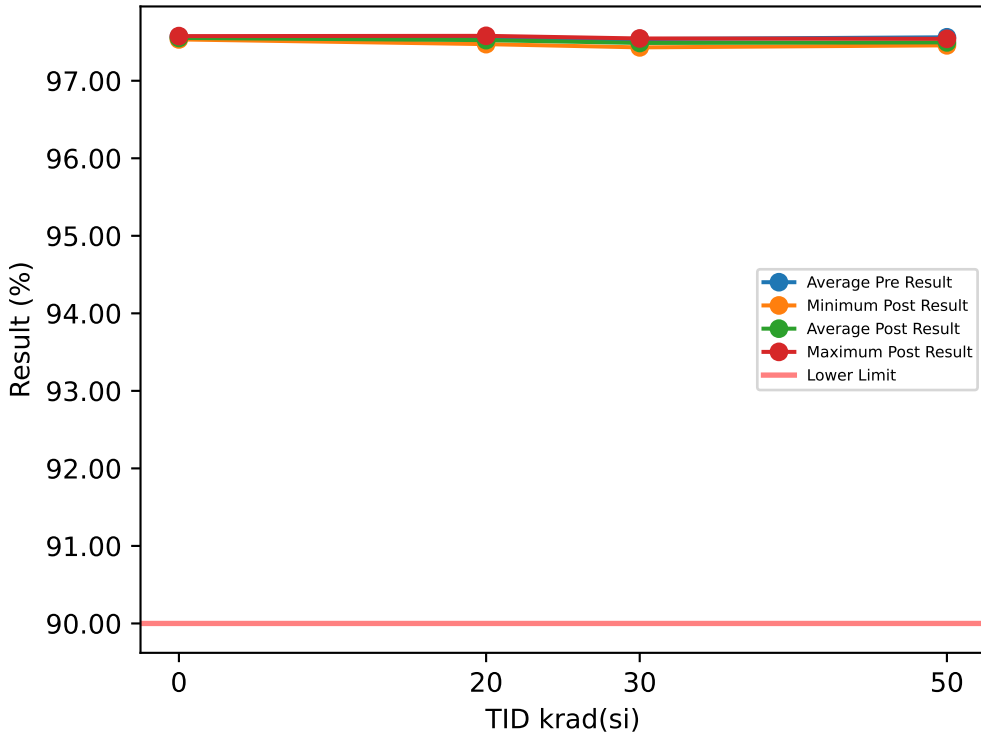

Test Results (Lower Limit = 90.0 (%))

Serial #	krad(si)	Exposure Conditions	Pre Result	Post Result	Delta
1	20	Bias	97.494	97.477	-0.0164
2	20	Bias	97.492	97.473	-0.0188
3	20	Bias	97.492	97.472	-0.0201
4	20	Bias	97.599	97.579	-0.0197
5	20	Bias	97.555	97.54	-0.0152
6	20	Unbiased	97.547	97.534	-0.0133
7	20	Unbiased	97.538	97.525	-0.0136
8	20	Unbiased	97.59	97.572	-0.0174
9	20	Unbiased	97.539	97.521	-0.0187
10	20	Unbiased	97.564	97.544	-0.0203
11	30	Bias	97.478	97.488	0.0094
12	30	Bias	97.513	97.43	-0.0831
13	30	Bias	97.526	97.466	-0.0605
14	30	Bias	97.564	97.481	-0.0826
15	30	Bias	97.5	97.516	0.0158
16	30	Unbiased	97.585	97.454	-0.1308
17	30	Unbiased	97.567	97.546	-0.0213
18	30	Unbiased	97.555	97.523	-0.0318
19	30	Unbiased	97.505	97.51	0.0051
20	30	Unbiased	97.582	97.457	-0.1242
21	50	Bias	97.569	97.524	-0.0449
22	50	Bias	97.559	97.509	-0.0499
23	50	Bias	97.566	97.498	-0.0682
24	50	Bias	97.575	97.499	-0.0757
25	50	Bias	97.599	97.541	-0.0579
26	50	Unbiased	97.54	97.463	-0.0777
27	50	Unbiased	97.583	97.515	-0.0673
28	50	Unbiased	97.535	97.461	-0.0738
29	50	Unbiased	97.529	97.457	-0.0725
30	50	Unbiased	97.552	97.483	-0.0695
31	0	Correlation	97.529	97.533	0.0034
32	0	Correlation	97.566	97.566	-0.0002
33	0	Correlation	97.577	97.576	-0.0016
34	0	Correlation	97.597	97.534	-0.0631

TID vs Post - Pre Exposure Delta

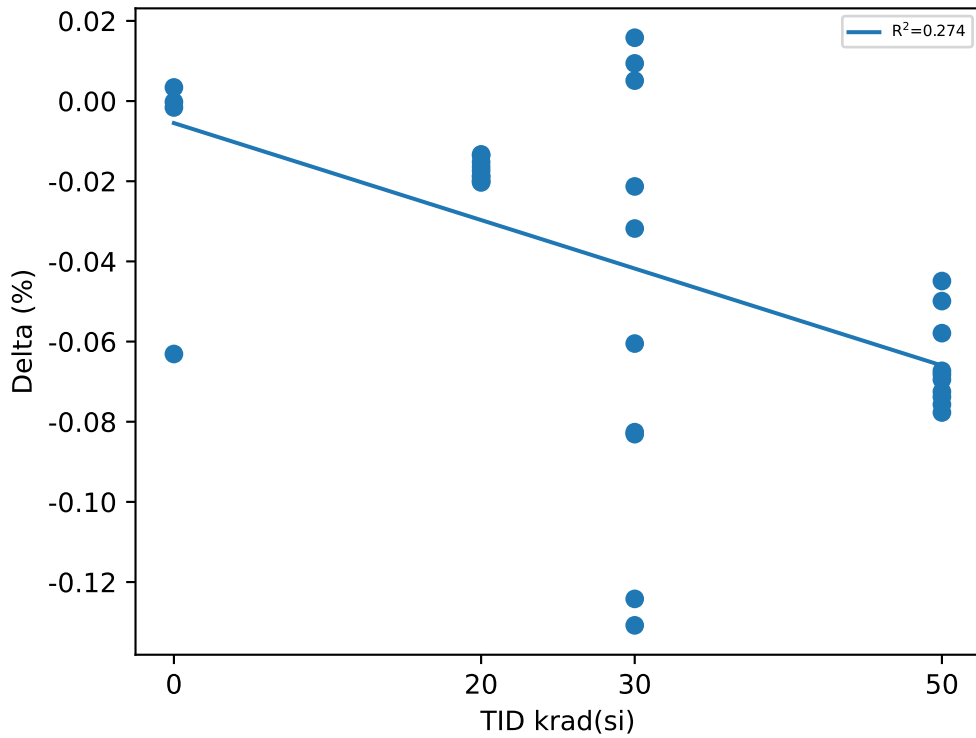

Test Statistics (%)

krad(si)	Pre Exposure Min	Pre Exposure Avg	Pre Exposure Max	Pre Exposure Std	Post Exposure Min	Post Exposure Avg	Post Exposure Max	Post Exposure Std	Min Delta	Avg Delta	Max Delta	Std Delta
0	97.529	97.568	97.597	0.028542	97.533	97.552	97.576	0.021863	-0.0631	-0.015375	0.0034	0.031886
20	97.492	97.541	97.599	0.038689	97.472	97.524	97.579	0.038782	-0.0203	-0.01735	-0.0133	0.0026184
30	97.478	97.538	97.585	0.03759	97.43	97.487	97.546	0.036134	-0.1308	-0.0504	0.0158	0.054109
50	97.529	97.561	97.599	0.02199	97.457	97.495	97.541	0.028577	-0.0777	-0.06574	-0.0449	0.011166

Device Test: 15.43 VOH_PWRGD_2MA(_EVEL|VOH/PWRGD/1.6/14/0/0/2/@VOH_PWRGD_2MA)

TID vs Result Stats

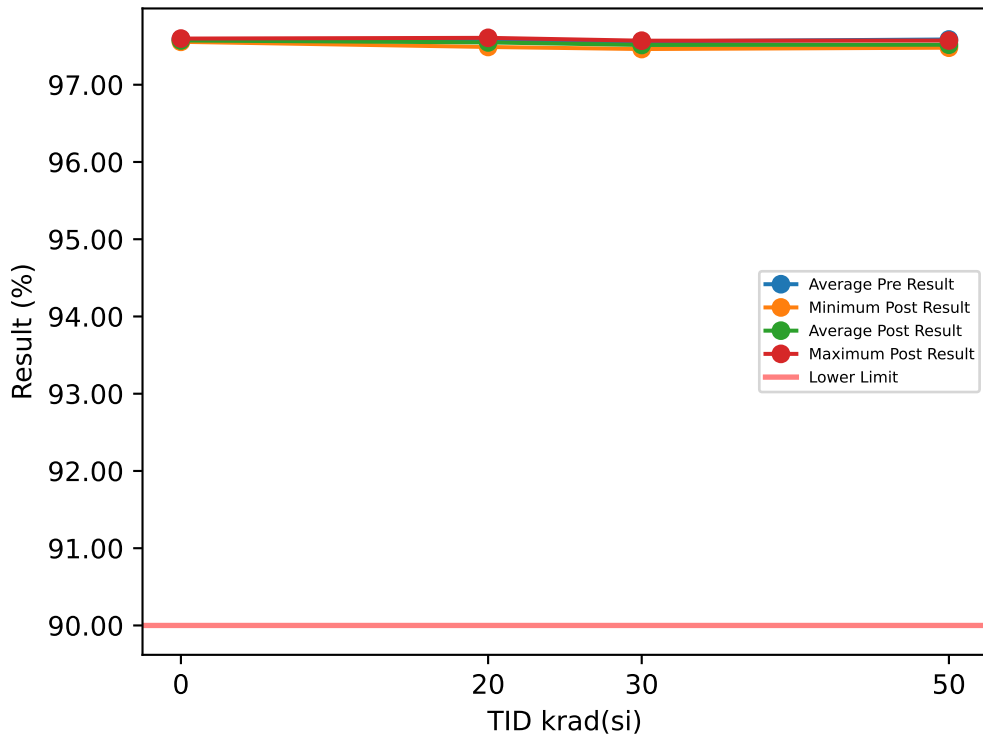

Test Results (Lower Limit = 90.0 (%))

Serial #	krad(si)	Exposure Conditions	Pre Result	Post Result	Delta
1	20	Bias	97.514	97.499	-0.0151
2	20	Bias	97.519	97.498	-0.0207
3	20	Bias	97.507	97.489	-0.0187
4	20	Bias	97.623	97.607	-0.016
5	20	Bias	97.576	97.563	-0.0134
6	20	Unbiased	97.569	97.558	-0.0109
7	20	Unbiased	97.567	97.548	-0.0192
8	20	Unbiased	97.616	97.599	-0.0166
9	20	Unbiased	97.563	97.545	-0.018
10	20	Unbiased	97.588	97.571	-0.0173
11	30	Bias	97.507	97.514	0.0077
12	30	Bias	97.531	97.462	-0.0692
13	30	Bias	97.558	97.49	-0.0689
14	30	Bias	97.586	97.514	-0.0718
15	30	Bias	97.523	97.543	0.0209
16	30	Unbiased	97.614	97.484	-0.1307
17	30	Unbiased	97.593	97.57	-0.0226
18	30	Unbiased	97.58	97.548	-0.0319
19	30	Unbiased	97.526	97.539	0.0127
20	30	Unbiased	97.597	97.481	-0.1163
21	50	Bias	97.587	97.538	-0.0484
22	50	Bias	97.578	97.525	-0.0526
23	50	Bias	97.585	97.513	-0.072
24	50	Bias	97.603	97.524	-0.0788
25	50	Bias	97.624	97.572	-0.0526
26	50	Unbiased	97.567	97.489	-0.0779
27	50	Unbiased	97.618	97.547	-0.0716
28	50	Unbiased	97.558	97.479	-0.0783
29	50	Unbiased	97.557	97.484	-0.073
30	50	Unbiased	97.582	97.507	-0.0748
31	0	Correlation	97.553	97.555	0.002
32	0	Correlation	97.586	97.582	-0.0035
33	0	Correlation	97.601	97.598	-0.0029
34	0	Correlation	97.615	97.557	-0.0574

TID vs Post - Pre Exposure Delta

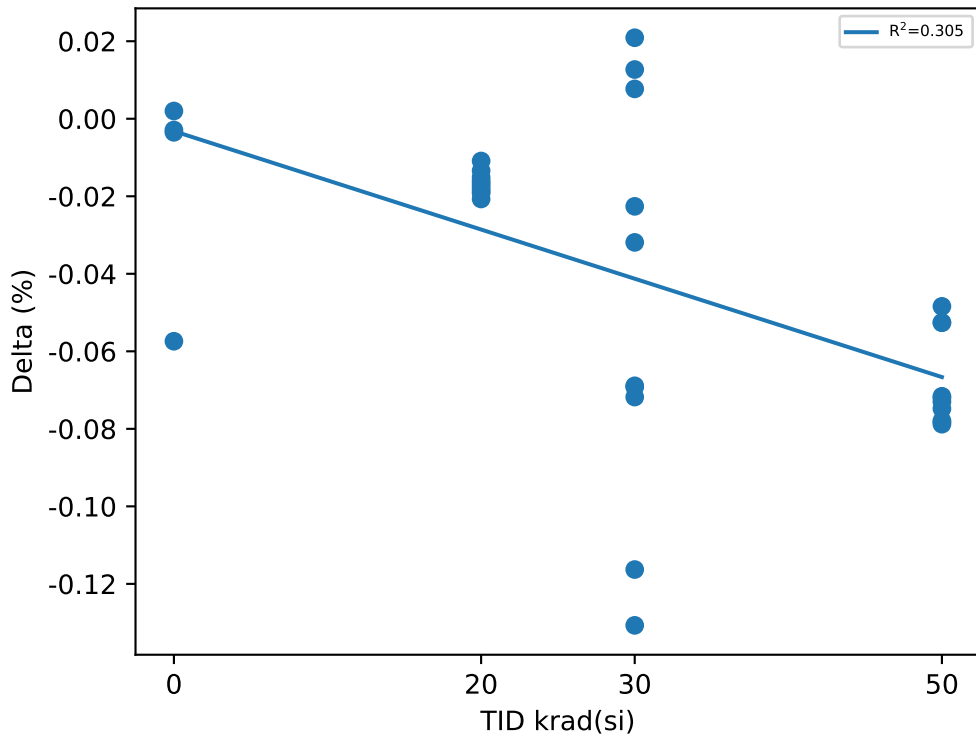

Test Statistics (%)

krad(si)	Pre Exposure Min	Pre Exposure Avg	Pre Exposure Max	Pre Exposure Std	Post Exposure Min	Post Exposure Avg	Post Exposure Max	Post Exposure Std	Min Delta	Avg Delta	Max Delta	Std Delta
0	97.553	97.589	97.615	0.026215	97.555	97.573	97.598	0.020486	-0.0574	-0.01545	0.002	0.028075
20	97.507	97.564	97.623	0.040282	97.489	97.548	97.607	0.041219	-0.0207	-0.01659	-0.0109	0.0029015
30	97.507	97.562	97.614	0.03754	97.462	97.515	97.57	0.035097	-0.1307	-0.04701	0.0209	0.05311
50	97.557	97.586	97.624	0.023458	97.479	97.518	97.572	0.029676	-0.0788	-0.068	-0.0484	0.011923

Device Test: 15.44 VOH_EN_2MA(_EVEL|VOH/EN1/7/3/0/0/2/@VOH_EN_2MA)

TID vs Result Stats

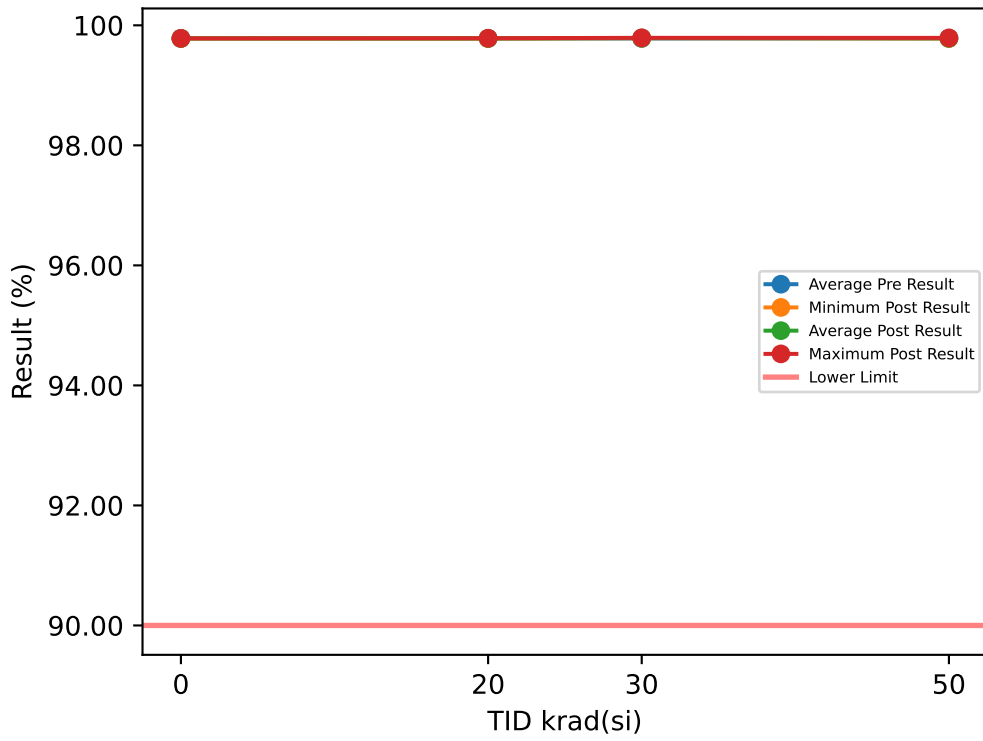

Test Results (Lower Limit = 90.0 (%))

Serial #	krad(si)	Exposure Conditions	Pre Result	Post Result	Delta
1	20	Bias	99.78	99.781	0.0013
2	20	Bias	99.78	99.78	0.0001
3	20	Bias	99.78	99.779	-0.0003
4	20	Bias	99.784	99.785	0.0011
5	20	Bias	99.782	99.783	0.0003
6	20	Unbiased	99.782	99.784	0.002
7	20	Unbiased	99.782	99.782	0.0007
8	20	Unbiased	99.783	99.784	0.0011
9	20	Unbiased	99.782	99.783	0.0003
10	20	Unbiased	99.784	99.784	-0.0003
11	30	Bias	99.778	99.788	0.0101
12	30	Bias	99.779	99.786	0.0061
13	30	Bias	99.779	99.787	0.008
14	30	Bias	99.781	99.787	0.0055
15	30	Bias	99.778	99.79	0.0119
16	30	Unbiased	99.784	99.786	0.0027
17	30	Unbiased	99.783	99.791	0.0086
18	30	Unbiased	99.783	99.789	0.0063
19	30	Unbiased	99.779	99.79	0.0115
20	30	Unbiased	99.782	99.786	0.0045
21	50	Bias	99.782	99.791	0.0081
22	50	Bias	99.781	99.79	0.0084
23	50	Bias	99.782	99.789	0.0068
24	50	Bias	99.782	99.79	0.0083
25	50	Bias	99.784	99.783	-0.0011
26	50	Unbiased	99.783	99.781	-0.0016
27	50	Unbiased	99.784	99.782	-0.0017
28	50	Unbiased	99.78	99.78	-0.0002
29	50	Unbiased	99.782	99.78	-0.0023
30	50	Unbiased	99.782	99.782	-0.0001
31	0	Correlation	99.781	99.781	-0.0008
32	0	Correlation	99.783	99.782	-0.0016
33	0	Correlation	99.784	99.782	-0.0011
34	0	Correlation	99.785	99.781	-0.0049

TID vs Post - Pre Exposure Delta

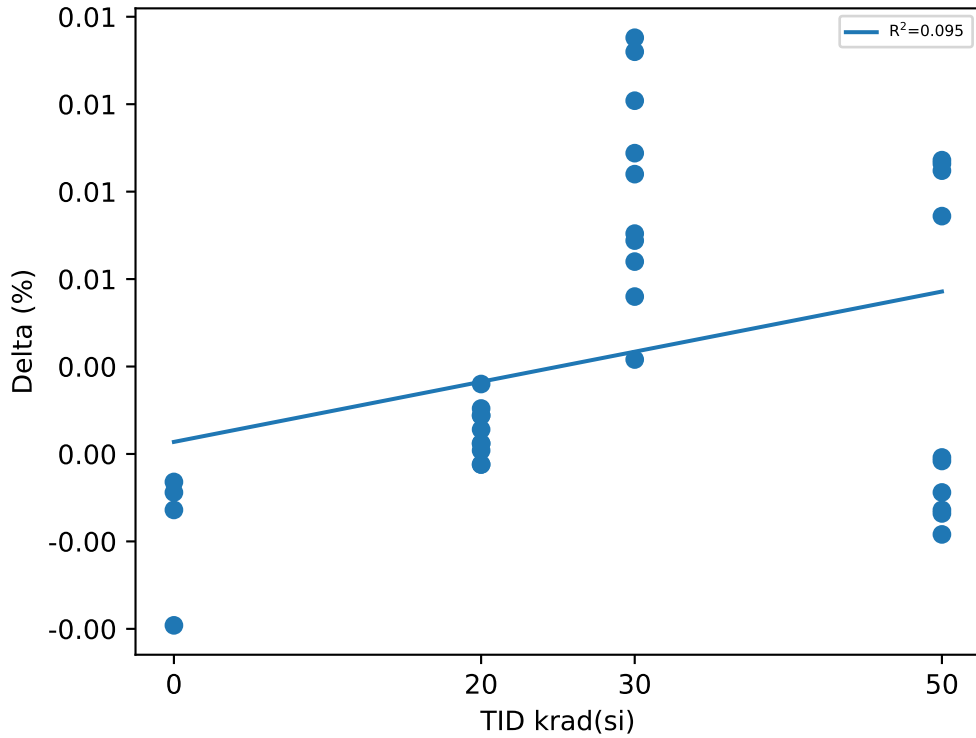

Test Statistics (%)

krad(si)	Pre Exposure Min	Pre Exposure Avg	Pre Exposure Max	Pre Exposure Std	Post Exposure Min	Post Exposure Avg	Post Exposure Max	Post Exposure Std	Min Delta	Avg Delta	Max Delta	Std Delta
0	99.781	99.783	99.785	0.0016338	99.781	99.781	99.782	0.00092871	-0.0049	-0.0021	-0.0008	0.0018956
20	99.78	99.782	99.784	0.0016236	99.779	99.782	99.785	0.001843	-0.0003	0.00063	0.002	0.00074543
30	99.778	99.781	99.784	0.0022292	99.786	99.788	99.791	0.0019415	0.0027	0.00752	0.0119	0.0030371
50	99.78	99.782	99.784	0.0011147	99.78	99.785	99.791	0.0045223	-0.0023	0.00246	0.0084	0.0047467

Device Test: 15.45 VOH_EN_2MA(_EVEL|VOH/EN2/7/3/0/0/2/@VOH_EN_2MA)

TID vs Result Stats

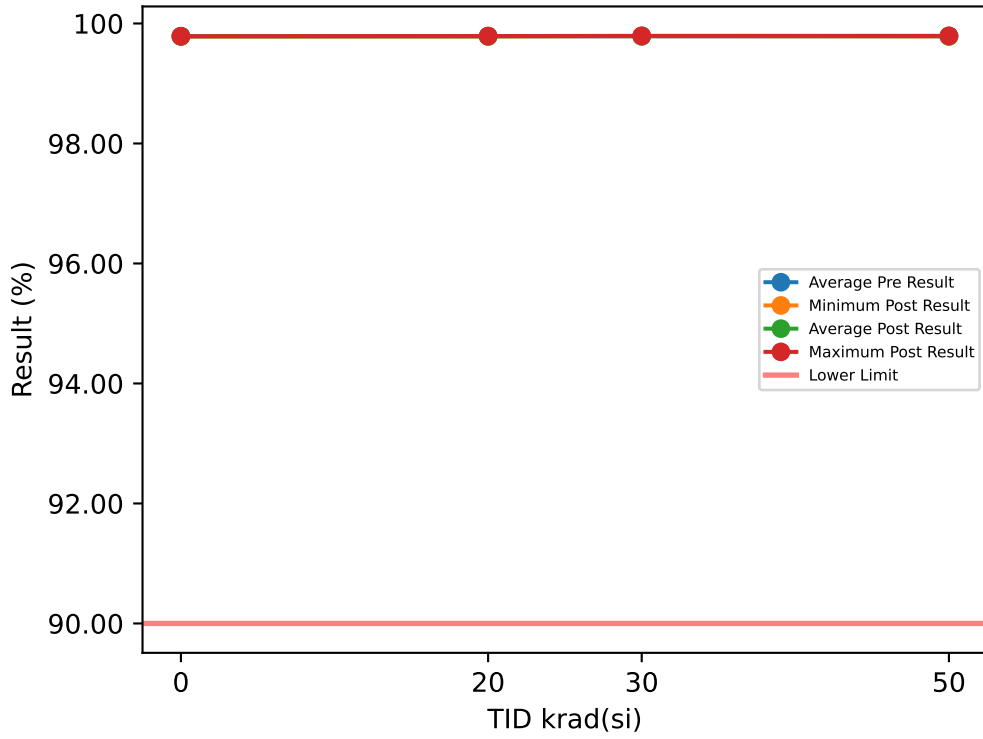

Test Results (Lower Limit = 90.0 (%))

Serial #	krad(si)	Exposure Conditions	Pre Result	Post Result	Delta
1	20	Bias	99.786	99.786	0.0005
2	20	Bias	99.785	99.786	0.0009
3	20	Bias	99.784	99.784	0.0002
4	20	Bias	99.79	99.79	0.001
5	20	Bias	99.788	99.787	-0.0004
6	20	Unbiased	99.787	99.788	0.0014
7	20	Unbiased	99.787	99.788	0.0007
8	20	Unbiased	99.788	99.789	0.0012
9	20	Unbiased	99.787	99.788	0.0004
10	20	Unbiased	99.79	99.79	-0.0001
11	30	Bias	99.782	99.791	0.009
12	30	Bias	99.784	99.789	0.0047
13	30	Bias	99.784	99.79	0.0058
14	30	Bias	99.788	99.791	0.0034
15	30	Bias	99.783	99.794	0.0107
16	30	Unbiased	99.788	99.79	0.0019
17	30	Unbiased	99.788	99.794	0.006
18	30	Unbiased	99.787	99.794	0.0067
19	30	Unbiased	99.784	99.793	0.0083
20	30	Unbiased	99.787	99.791	0.0031
21	50	Bias	99.788	99.793	0.0056
22	50	Bias	99.786	99.794	0.0078
23	50	Bias	99.789	99.792	0.003
24	50	Bias	99.787	99.794	0.0074
25	50	Bias	99.79	99.789	-0.0005
26	50	Unbiased	99.788	99.786	-0.0014
27	50	Unbiased	99.789	99.788	-0.001
28	50	Unbiased	99.786	99.786	-0.0007
29	50	Unbiased	99.786	99.784	-0.0014
30	50	Unbiased	99.787	99.787	-0.0001
31	0	Correlation	99.787	99.786	-0.0007
32	0	Correlation	99.788	99.787	-0.0014
33	0	Correlation	99.787	99.787	-0.0009
34	0	Correlation	99.789	99.785	-0.0042

TID vs Post - Pre Exposure Delta

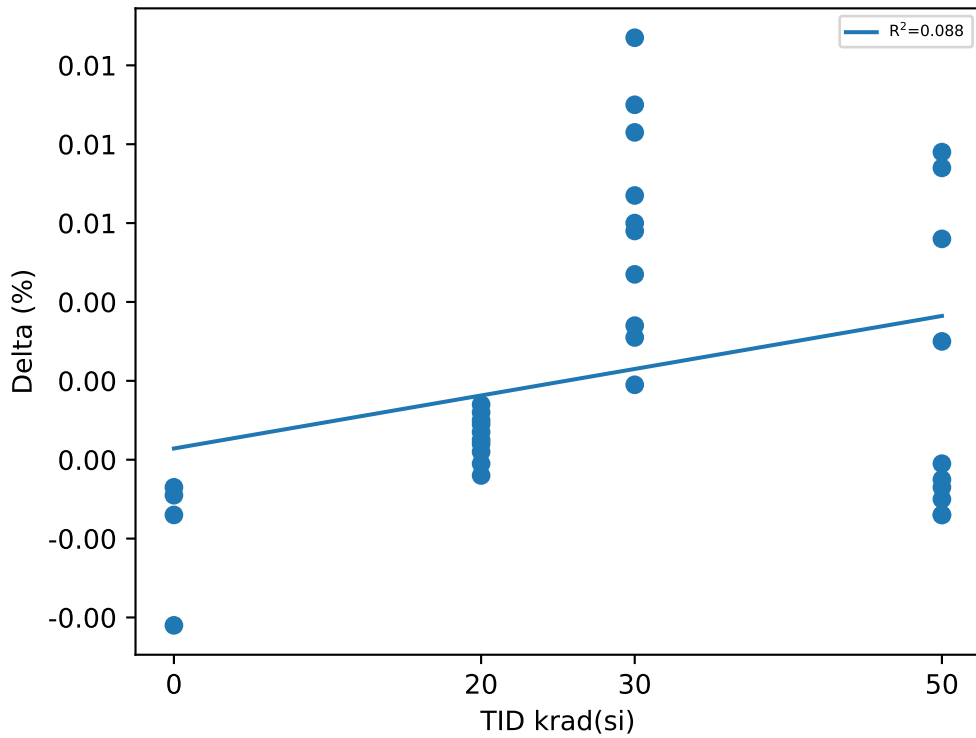

Test Statistics (%)

krad(si)	Pre Exposure Min	Pre Exposure Avg	Pre Exposure Max	Pre Exposure Std	Post Exposure Min	Post Exposure Avg	Post Exposure Max	Post Exposure Std	Min Delta	Avg Delta	Max Delta	Std Delta
0	99.787	99.788	99.789	0.0011529	99.785	99.786	99.787	0.00084607	-0.0042	-0.0018	-0.0007	0.0016269
20	99.784	99.787	99.79	0.001822	99.784	99.788	99.79	0.0018779	-0.0004	0.00058	0.0014	0.0005731
30	99.782	99.786	99.788	0.0022152	99.789	99.792	99.794	0.0018838	0.0019	0.00596	0.0107	0.0028001
50	99.786	99.788	99.79	0.001263	99.784	99.789	99.794	0.0037165	-0.0014	0.00187	0.0078	0.0037515

Device Test: 15.46 VOH_EN_2MA(_EVEL|VOH/EN3/7/3/0/0/2/@VOH_EN_2MA)

TID vs Result Stats

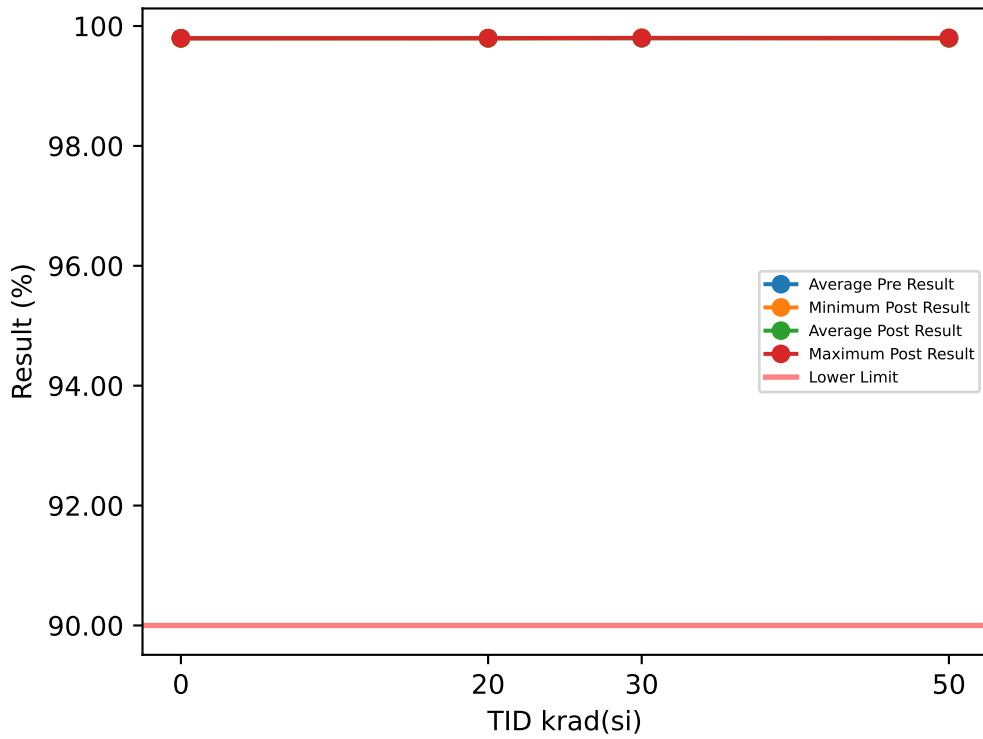

Test Results (Lower Limit = 90.0 (%))

Serial #	krad(si)	Exposure Conditions	Pre Result	Post Result	Delta
1	20	Bias	99.794	99.795	0.0005
2	20	Bias	99.793	99.795	0.0014
3	20	Bias	99.793	99.793	0.0005
4	20	Bias	99.798	99.799	0.0006
5	20	Bias	99.796	99.797	0.0004
6	20	Unbiased	99.795	99.797	0.0021
7	20	Unbiased	99.797	99.797	-0.0002
8	20	Unbiased	99.797	99.798	0.0014
9	20	Unbiased	99.796	99.797	0.0006
10	20	Unbiased	99.798	99.798	-0.0001
11	30	Bias	99.792	99.8	0.0081
12	30	Bias	99.793	99.798	0.0045
13	30	Bias	99.794	99.798	0.0048
14	30	Bias	99.795	99.799	0.0043
15	30	Bias	99.792	99.802	0.0096
16	30	Unbiased	99.797	99.799	0.0013
17	30	Unbiased	99.797	99.803	0.0054
18	30	Unbiased	99.796	99.802	0.0061
19	30	Unbiased	99.793	99.801	0.0081
20	30	Unbiased	99.796	99.799	0.0027
21	50	Bias	99.797	99.802	0.0053
22	50	Bias	99.795	99.802	0.0069
23	50	Bias	99.798	99.801	0.0031
24	50	Bias	99.796	99.802	0.0061
25	50	Bias	99.798	99.798	-0.0002
26	50	Unbiased	99.796	99.795	-0.0012
27	50	Unbiased	99.798	99.796	-0.0018
28	50	Unbiased	99.794	99.794	0
29	50	Unbiased	99.795	99.793	-0.0015
30	50	Unbiased	99.797	99.795	-0.0015
31	0	Correlation	99.795	99.795	-0.0003
32	0	Correlation	99.797	99.796	-0.0008
33	0	Correlation	99.797	99.796	-0.0006
34	0	Correlation	99.798	99.794	-0.004

TID vs Post - Pre Exposure Delta

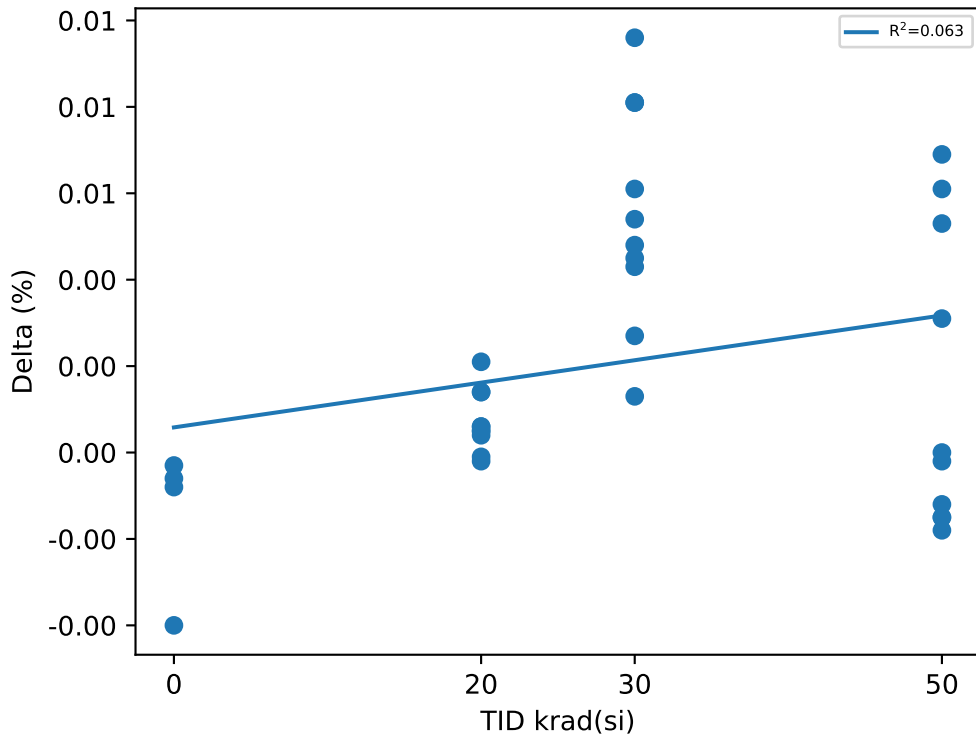

Test Statistics (%)

krad(si)	Pre Exposure Min	Pre Exposure Avg	Pre Exposure Max	Pre Exposure Std	Post Exposure Min	Post Exposure Avg	Post Exposure Max	Post Exposure Std	Min Delta	Avg Delta	Max Delta	Std Delta
0	99.795	99.797	99.798	0.0013342	99.794	99.795	99.796	0.00098784	-0.004	-0.001425	-0.0003	0.0017289
20	99.793	99.796	99.798	0.0018792	99.793	99.797	99.799	0.0017564	-0.0002	0.00072	0.0021	0.00071305
30	99.792	99.795	99.797	0.002102	99.798	99.8	99.803	0.0017982	0.0013	0.00549	0.0096	0.0025627
50	99.794	99.796	99.798	0.0013198	99.793	99.798	99.802	0.0035002	-0.0018	0.00152	0.0069	0.0034743

Device Test: 15.47 VOH_EN_2MA(_EVEL|VOH/EN4/7/3/0/0/2/@VOH_EN_2MA)

TID vs Result Stats

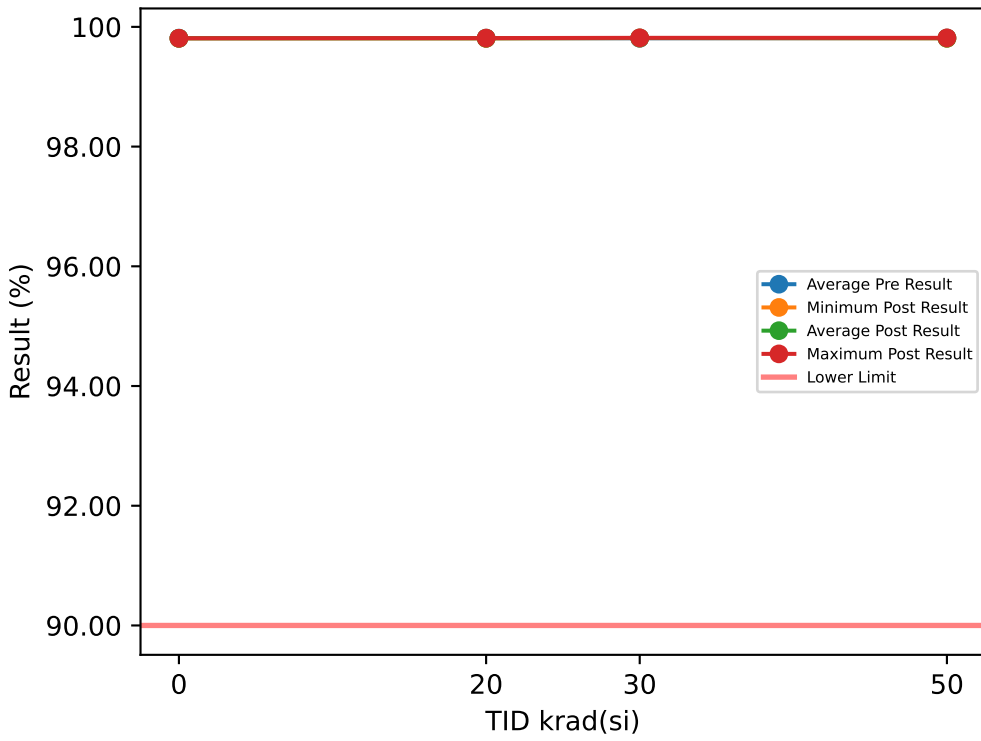

Test Results (Lower Limit = 90.0 (%))

Serial #	krad(si)	Exposure Conditions	Pre Result	Post Result	Delta
1	20	Bias	99.808	99.81	0.0014
2	20	Bias	99.808	99.81	0.0013
3	20	Bias	99.807	99.808	0.0001
4	20	Bias	99.812	99.813	0.0005
5	20	Bias	99.812	99.812	-0.0003
6	20	Unbiased	99.811	99.812	0.0016
7	20	Unbiased	99.811	99.811	0
8	20	Unbiased	99.813	99.813	0.0002
9	20	Unbiased	99.811	99.812	0.0008
10	20	Unbiased	99.812	99.812	-0.0001
11	30	Bias	99.807	99.814	0.0069
12	30	Bias	99.807	99.812	0.0051
13	30	Bias	99.808	99.813	0.0055
14	30	Bias	99.811	99.814	0.0031
15	30	Bias	99.807	99.816	0.0091
16	30	Unbiased	99.811	99.813	0.002
17	30	Unbiased	99.81	99.817	0.0064
18	30	Unbiased	99.81	99.816	0.006
19	30	Unbiased	99.808	99.815	0.0076
20	30	Unbiased	99.81	99.813	0.0029
21	50	Bias	99.81	99.817	0.0064
22	50	Bias	99.809	99.816	0.0065
23	50	Bias	99.811	99.815	0.0041
24	50	Bias	99.811	99.816	0.0054
25	50	Bias	99.814	99.812	-0.0019
26	50	Unbiased	99.811	99.809	-0.001
27	50	Unbiased	99.812	99.81	-0.0018
28	50	Unbiased	99.81	99.81	-0.0003
29	50	Unbiased	99.811	99.808	-0.0022
30	50	Unbiased	99.811	99.81	-0.0015
31	0	Correlation	99.811	99.809	-0.0012
32	0	Correlation	99.811	99.81	-0.0012
33	0	Correlation	99.811	99.809	-0.0019
34	0	Correlation	99.813	99.809	-0.0043

TID vs Post - Pre Exposure Delta

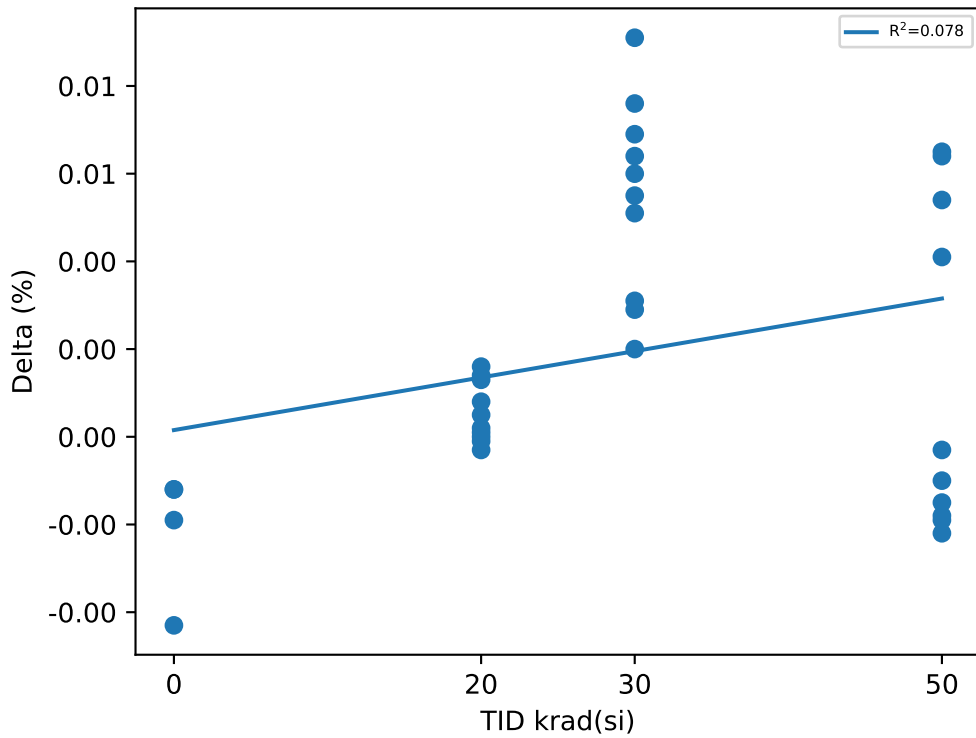

Test Statistics (%)

krad(si)	Pre Exposure Min	Pre Exposure Avg	Pre Exposure Max	Pre Exposure Std	Post Exposure Min	Post Exposure Avg	Post Exposure Max	Post Exposure Std	Min Delta	Avg Delta	Max Delta	Std Delta
0	99.811	99.812	99.813	0.00098319	99.809	99.809	99.81	0.00057446	-0.0043	-0.00215	-0.0012	0.0014708
20	99.807	99.811	99.813	0.0018881	99.808	99.811	99.813	0.0016921	-0.0003	0.00055	0.0016	0.00068516
30	99.807	99.809	99.811	0.0016102	99.812	99.814	99.817	0.0015845	0.002	0.00546	0.0091	0.0022436
50	99.809	99.811	99.814	0.0013762	99.808	99.812	99.817	0.0032482	-0.0022	0.00137	0.0065	0.0037333

TID vs Result Stats

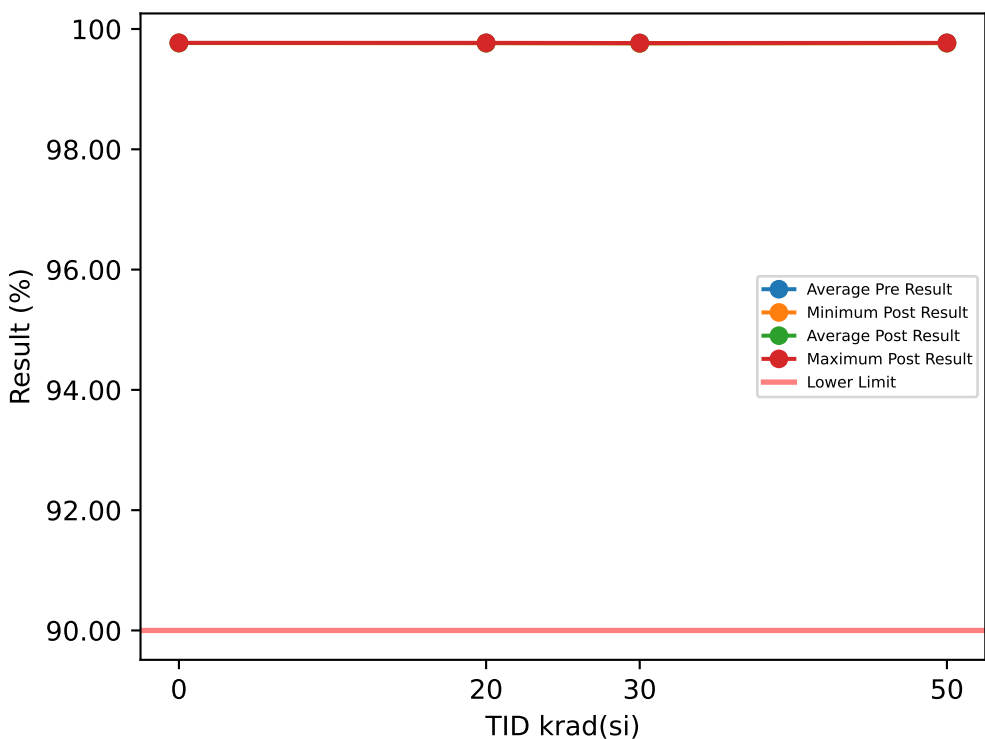

Test Results (Lower Limit = 90.0 (%))

Serial #	krad(si)	Exposure Conditions	Pre Result	Post Result	Delta
1	20	Bias	99.764	99.764	0.0005
2	20	Bias	99.764	99.765	0.0016
3	20	Bias	99.763	99.764	0.0005
4	20	Bias	99.769	99.77	0.0011
5	20	Bias	99.768	99.769	0.0012
6	20	Unbiased	99.766	99.768	0.002
7	20	Unbiased	99.768	99.768	0.0008
8	20	Unbiased	99.766	99.768	0.0015
9	20	Unbiased	99.767	99.769	0.0016
10	20	Unbiased	99.769	99.769	0.0003
11	30	Bias	99.762	99.764	0.0014
12	30	Bias	99.765	99.76	-0.0046
13	30	Bias	99.766	99.762	-0.0042
14	30	Bias	99.77	99.763	-0.0063
15	30	Bias	99.763	99.766	0.0033
16	30	Unbiased	99.769	99.761	-0.0084
17	30	Unbiased	99.77	99.767	-0.0031
18	30	Unbiased	99.769	99.766	-0.0031
19	30	Unbiased	99.764	99.765	0.001
20	30	Unbiased	99.77	99.762	-0.0086
21	50	Bias	99.77	99.767	-0.0026
22	50	Bias	99.768	99.766	-0.0015
23	50	Bias	99.769	99.764	-0.0045
24	50	Bias	99.767	99.766	-0.0012
25	50	Bias	99.77	99.77	-0.0001
26	50	Unbiased	99.767	99.768	0.001
27	50	Unbiased	99.767	99.768	0.0006
28	50	Unbiased	99.766	99.767	0.0018
29	50	Unbiased	99.765	99.766	0.0011
30	50	Unbiased	99.767	99.768	0.0008
31	0	Correlation	99.766	99.767	0.0009
32	0	Correlation	99.769	99.77	0.0004
33	0	Correlation	99.768	99.768	-0.0003
34	0	Correlation	99.769	99.767	-0.0024

TID vs Post - Pre Exposure Delta

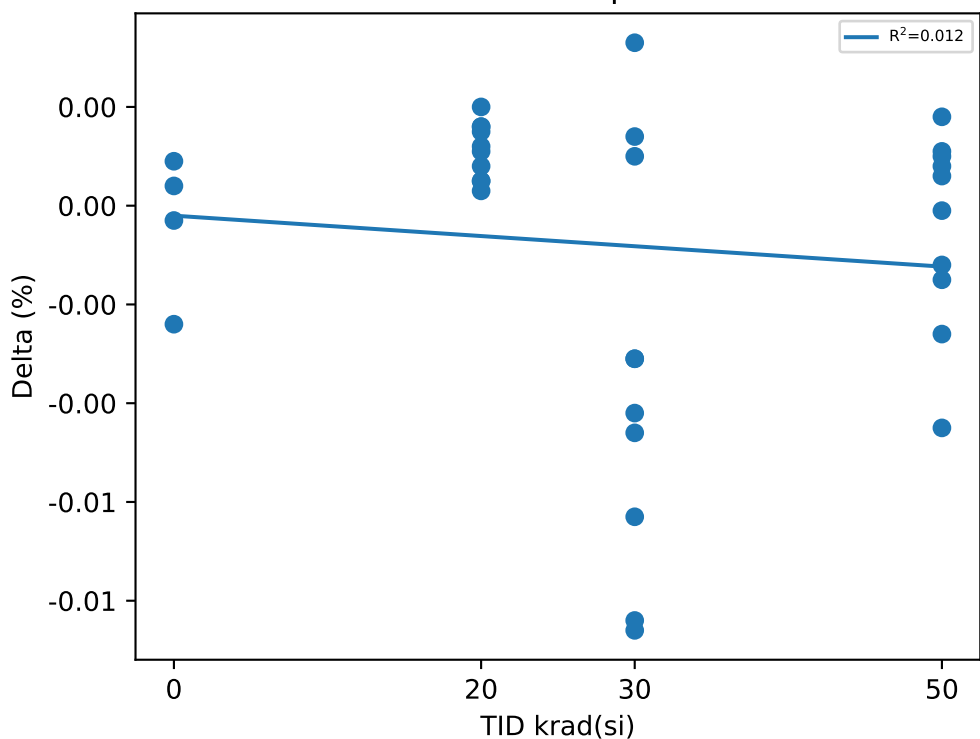

Test Statistics (%)

krad(si)	Pre Exposure Min	Pre Exposure Avg	Pre Exposure Max	Pre Exposure Std	Post Exposure Min	Post Exposure Avg	Post Exposure Max	Post Exposure Std	Min Delta	Avg Delta	Max Delta	Std Delta
0	99.766	99.768	99.769	0.0013745	99.767	99.768	99.77	0.001315	-0.0024	-0.00035	0.0009	0.0014526
20	99.763	99.766	99.769	0.0022095	99.764	99.768	99.77	0.0022935	0.0003	0.00111	0.002	0.00057048
30	99.762	99.767	99.77	0.0031972	99.76	99.764	99.767	0.0023424	-0.0086	-0.00326	0.0033	0.0040798
50	99.765	99.767	99.77	0.0016056	99.764	99.767	99.77	0.0015286	-0.0045	-0.00046	0.0018	0.0019733

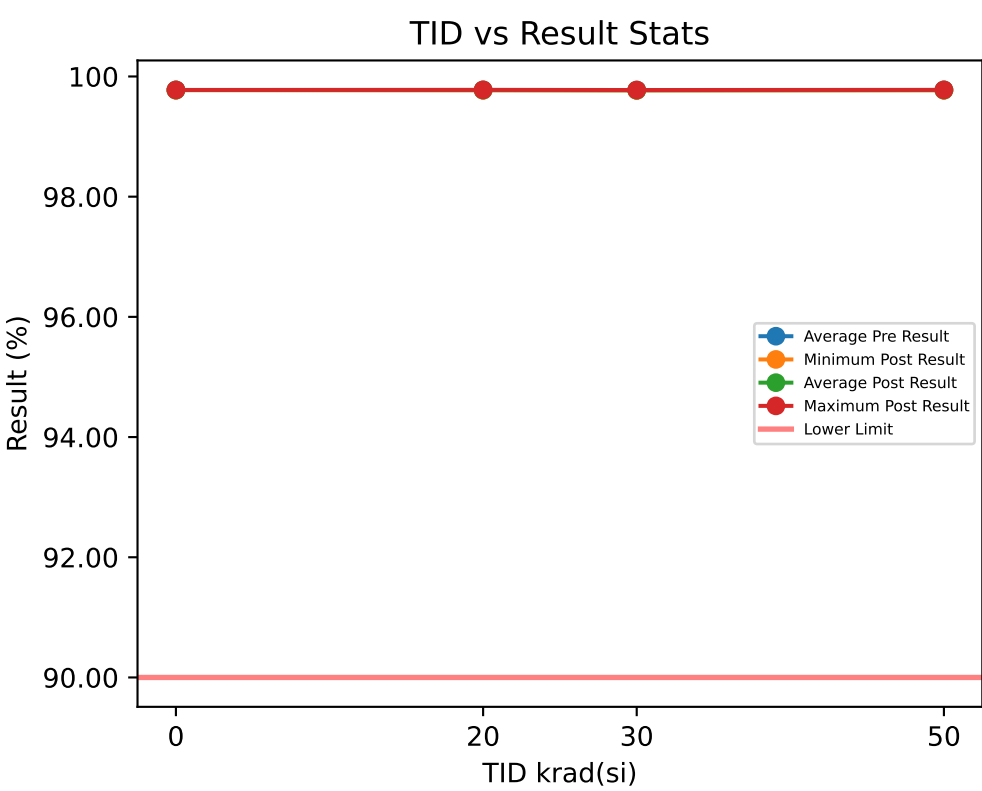

Test Results (Lower Limit = 90.0 (%))

Serial #	krad(si)	Exposure Conditions	Pre Result	Post Result	Delta
1	20	Bias	99.77	99.772	0.0025
2	20	Bias	99.77	99.772	0.0021
3	20	Bias	99.768	99.77	0.0021
4	20	Bias	99.775	99.778	0.0024
5	20	Bias	99.775	99.777	0.0017
6	20	Unbiased	99.774	99.775	0.0016
7	20	Unbiased	99.773	99.775	0.0017
8	20	Unbiased	99.774	99.776	0.0017
9	20	Unbiased	99.774	99.776	0.0016
10	20	Unbiased	99.775	99.776	0.0011
11	30	Bias	99.769	99.772	0.0028
12	30	Bias	99.77	99.768	-0.0023
13	30	Bias	99.773	99.77	-0.0025
14	30	Bias	99.776	99.771	-0.0042
15	30	Bias	99.769	99.773	0.0045
16	30	Unbiased	99.776	99.768	-0.0081
17	30	Unbiased	99.776	99.775	-0.0011
18	30	Unbiased	99.775	99.774	-0.0016
19	30	Unbiased	99.77	99.774	0.0038
20	30	Unbiased	99.775	99.768	-0.0071
21	50	Bias	99.775	99.774	-0.0006
22	50	Bias	99.774	99.772	-0.002
23	50	Bias	99.775	99.771	-0.0042
24	50	Bias	99.774	99.773	-0.0008
25	50	Bias	99.777	99.777	0.0007
26	50	Unbiased	99.775	99.774	-0.0012
27	50	Unbiased	99.776	99.775	-0.0007
28	50	Unbiased	99.773	99.772	-0.0005
29	50	Unbiased	99.773	99.772	-0.0007
30	50	Unbiased	99.775	99.774	-0.0006
31	0	Correlation	99.773	99.774	0.001
32	0	Correlation	99.775	99.776	0.0003
33	0	Correlation	99.775	99.775	-0.0004
34	0	Correlation	99.775	99.773	-0.0026

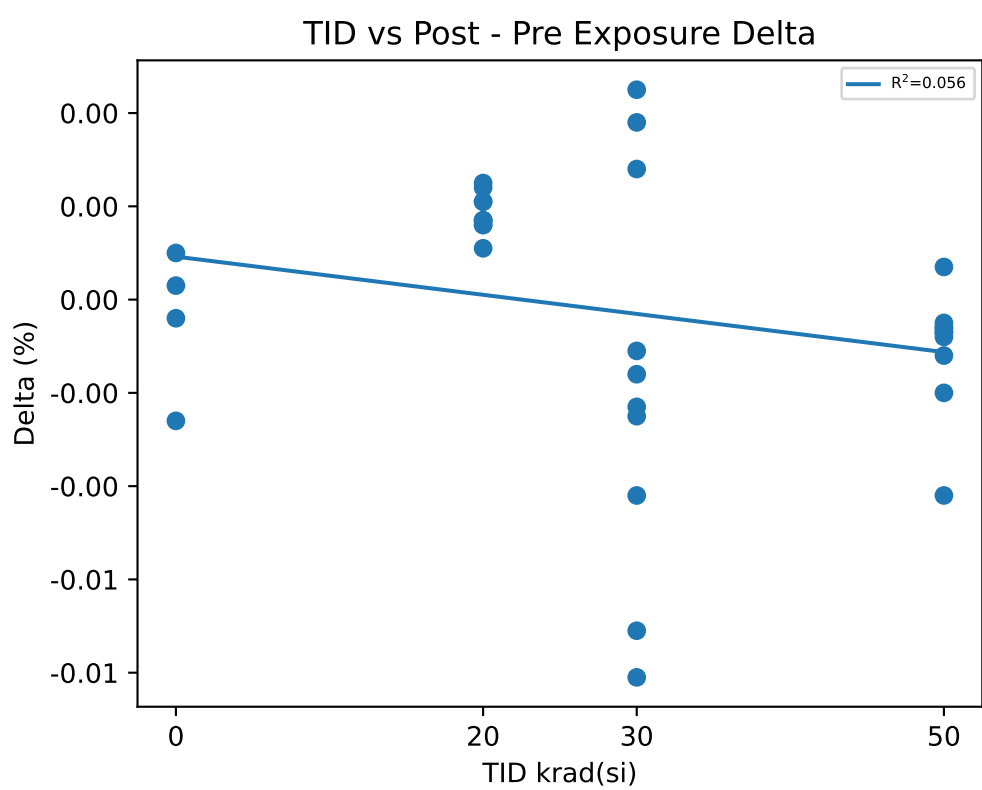

Test Statistics (%)

krad(si)	Pre Exposure Min	Pre Exposure Avg	Pre Exposure Max	Pre Exposure Std	Post Exposure Min	Post Exposure Avg	Post Exposure Max	Post Exposure Std	Min Delta	Avg Delta	Max Delta	Std Delta
0	99.773	99.775	99.775	0.001278	99.773	99.774	99.776	0.001279	-0.0026	-0.000425	0.001	0.0015586
20	99.768	99.773	99.775	0.002592	99.77	99.775	99.778	0.0023798	0.0011	0.00185	0.0025	0.0004223
30	99.769	99.773	99.776	0.0030985	99.768	99.771	99.775	0.0024879	-0.0081	-0.00158	0.0045	0.0043016
50	99.773	99.775	99.777	0.0011818	99.771	99.773	99.777	0.0018656	-0.0042	-0.00106	0.0007	0.0012877

TID vs Result Stats

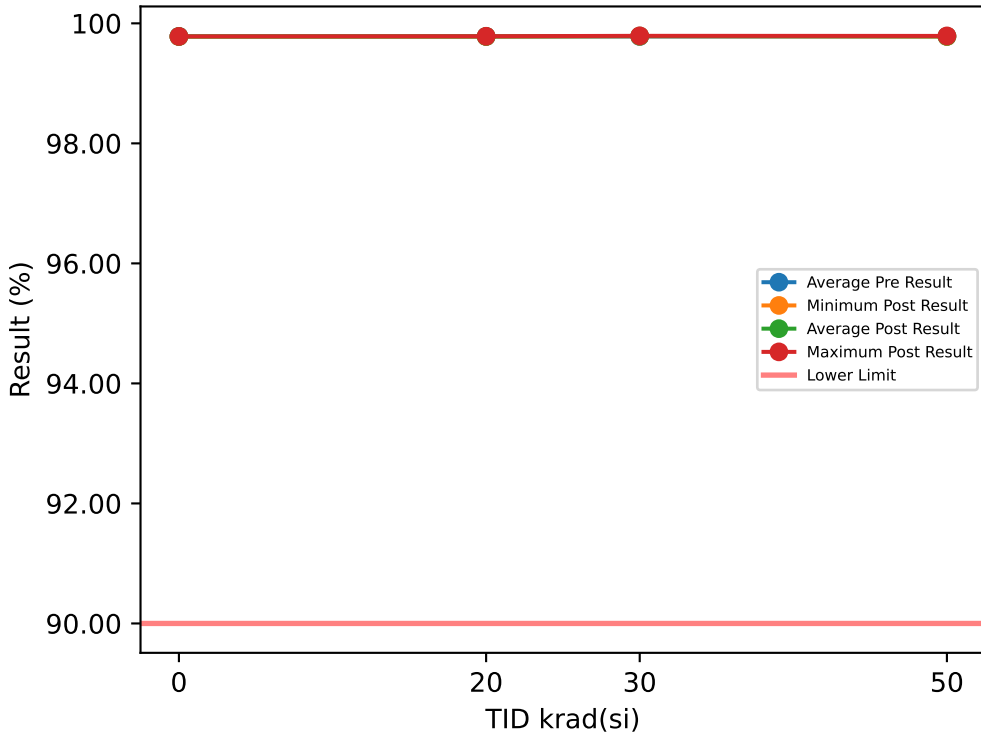

Test Results (Lower Limit = 90.0 (%))

Serial #	krad(si)	Exposure Conditions	Pre Result	Post Result	Delta
1	20	Bias	99.779	99.781	0.0012
2	20	Bias	99.779	99.781	0.0015
3	20	Bias	99.779	99.78	0.0012
4	20	Bias	99.784	99.785	0.0012
5	20	Bias	99.782	99.783	0.0003
6	20	Unbiased	99.781	99.782	0.001
7	20	Unbiased	99.782	99.782	0
8	20	Unbiased	99.783	99.784	0.0016
9	20	Unbiased	99.783	99.783	0.0001
10	20	Unbiased	99.784	99.784	-0.0007
11	30	Bias	99.778	99.788	0.0108
12	30	Bias	99.78	99.786	0.006
13	30	Bias	99.779	99.787	0.0083
14	30	Bias	99.781	99.787	0.0053
15	30	Bias	99.777	99.79	0.0132
16	30	Unbiased	99.784	99.785	0.0011
17	30	Unbiased	99.783	99.792	0.0092
18	30	Unbiased	99.783	99.79	0.0073
19	30	Unbiased	99.778	99.789	0.0109
20	30	Unbiased	99.782	99.786	0.0033
21	50	Bias	99.783	99.79	0.0076
22	50	Bias	99.782	99.79	0.0079
23	50	Bias	99.782	99.789	0.0064
24	50	Bias	99.782	99.79	0.0086
25	50	Bias	99.784	99.783	-0.001
26	50	Unbiased	99.782	99.781	-0.0017
27	50	Unbiased	99.784	99.783	-0.0008
28	50	Unbiased	99.781	99.78	-0.0004
29	50	Unbiased	99.782	99.781	-0.0006
30	50	Unbiased	99.783	99.781	-0.0012
31	0	Correlation	99.781	99.78	-0.0007
32	0	Correlation	99.782	99.782	-0.0006
33	0	Correlation	99.782	99.782	-0.0003
34	0	Correlation	99.785	99.781	-0.0035

TID vs Post - Pre Exposure Delta

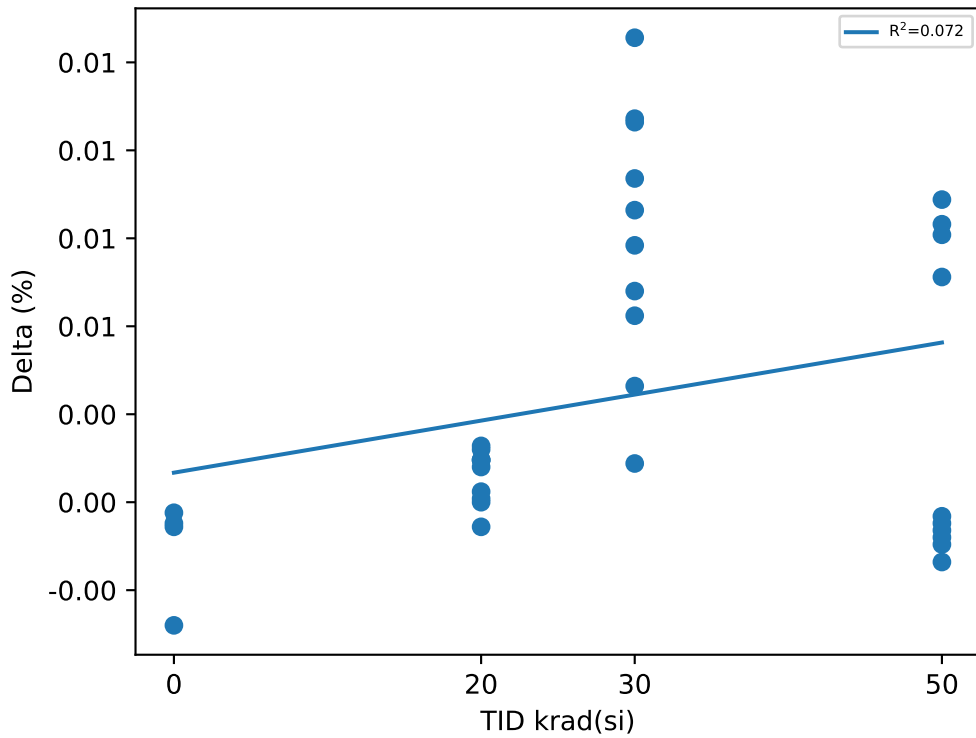

Test Statistics (%)

krad(si)	Pre Exposure Min	Pre Exposure Avg	Pre Exposure Max	Pre Exposure Std	Post Exposure Min	Post Exposure Avg	Post Exposure Max	Post Exposure Std	Min Delta	Avg Delta	Max Delta	Std Delta
0	99.781	99.783	99.785	0.0016371	99.78	99.781	99.782	0.00097767	-0.0035	-0.001275	-0.0003	0.001493
20	99.779	99.782	99.784	0.0019529	99.78	99.782	99.785	0.0016673	-0.0007	0.00074	0.0016	0.00076333
30	99.777	99.781	99.784	0.0024208	99.785	99.788	99.792	0.0023056	0.0011	0.00754	0.0132	0.0037146
50	99.781	99.782	99.784	0.0010274	99.78	99.785	99.79	0.0043921	-0.0017	0.00248	0.0086	0.0044731

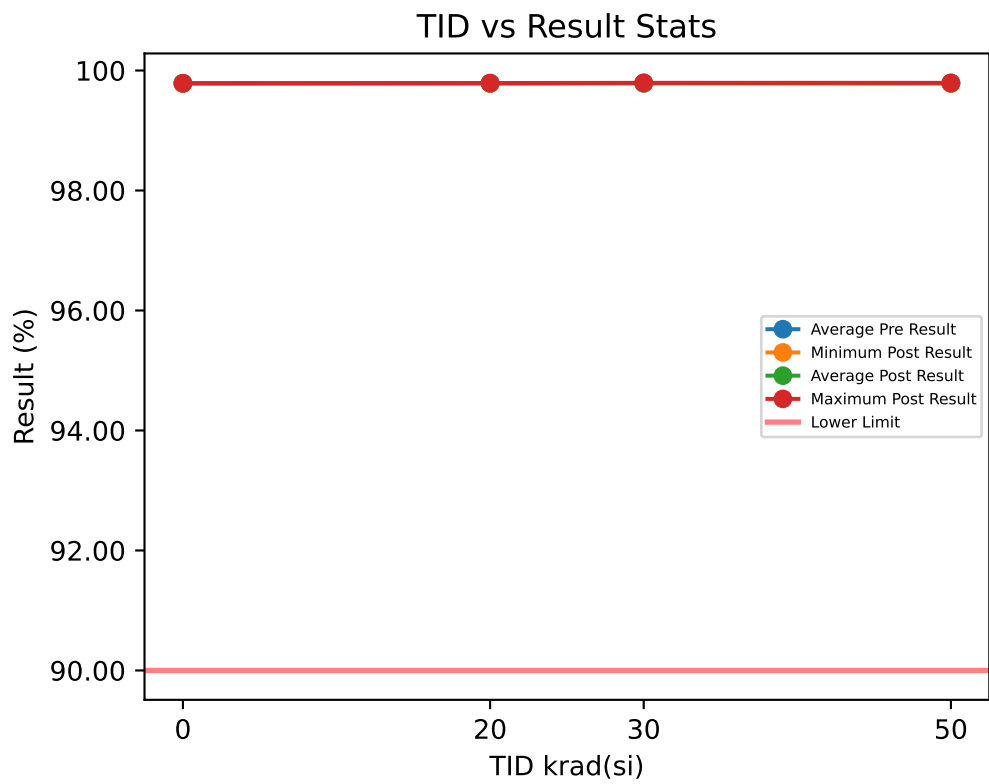

Test Results (Lower Limit = 90.0 (%))

Serial #	krad(si)	Exposure Conditions	Pre Result	Post Result	Delta
1	20	Bias	99.785	99.787	0.001
2	20	Bias	99.785	99.787	0.0018
3	20	Bias	99.784	99.784	0.0007
4	20	Bias	99.789	99.791	0.0014
5	20	Bias	99.787	99.788	0.0006
6	20	Unbiased	99.785	99.787	0.0014
7	20	Unbiased	99.787	99.787	-0.0006
8	20	Unbiased	99.788	99.789	0.0007
9	20	Unbiased	99.787	99.788	0.0003
10	20	Unbiased	99.79	99.789	-0.0001
11	30	Bias	99.782	99.792	0.0097
12	30	Bias	99.784	99.789	0.0045
13	30	Bias	99.785	99.79	0.0055
14	30	Bias	99.787	99.791	0.0033
15	30	Bias	99.782	99.794	0.0118
16	30	Unbiased	99.788	99.788	0.0002
17	30	Unbiased	99.788	99.794	0.0064
18	30	Unbiased	99.787	99.794	0.0068
19	30	Unbiased	99.784	99.793	0.0086
20	30	Unbiased	99.788	99.79	0.0025
21	50	Bias	99.788	99.794	0.0061
22	50	Bias	99.787	99.794	0.007
23	50	Bias	99.788	99.792	0.0038
24	50	Bias	99.787	99.794	0.0072
25	50	Bias	99.79	99.789	-0.0008
26	50	Unbiased	99.787	99.787	-0.0008
27	50	Unbiased	99.789	99.788	-0.0011
28	50	Unbiased	99.786	99.786	0.0001
29	50	Unbiased	99.785	99.784	-0.0012
30	50	Unbiased	99.788	99.786	-0.0016
31	0	Correlation	99.786	99.786	0.0001
32	0	Correlation	99.788	99.788	0
33	0	Correlation	99.787	99.786	-0.0007
34	0	Correlation	99.789	99.785	-0.0038

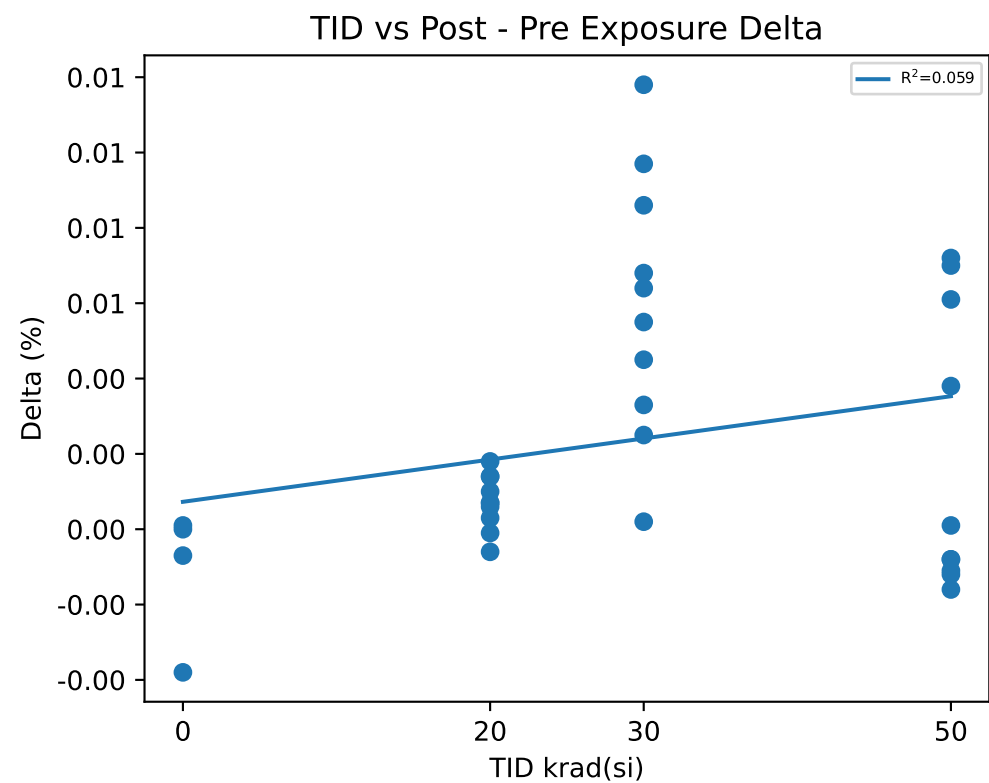

Test Statistics (%)

krad(si)	Pre Exposure Min	Pre Exposure Avg	Pre Exposure Max	Pre Exposure Std	Post Exposure Min	Post Exposure Avg	Post Exposure Max	Post Exposure Std	Min Delta	Avg Delta	Max Delta	Std Delta
0	99.786	99.787	99.789	0.0014361	99.785	99.786	99.788	0.0010813	-0.0038	-0.0011	0.0001	0.0018348
20	99.784	99.787	99.79	0.0018277	99.784	99.788	99.791	0.0017114	-0.0006	0.00072	0.0018	0.00072847
30	99.782	99.786	99.788	0.0023206	99.788	99.792	99.794	0.002268	0.0002	0.00593	0.0118	0.0035043
50	99.785	99.788	99.79	0.0014476	99.784	99.789	99.794	0.0038767	-0.0016	0.00187	0.0072	0.0037122

TID vs Result Stats

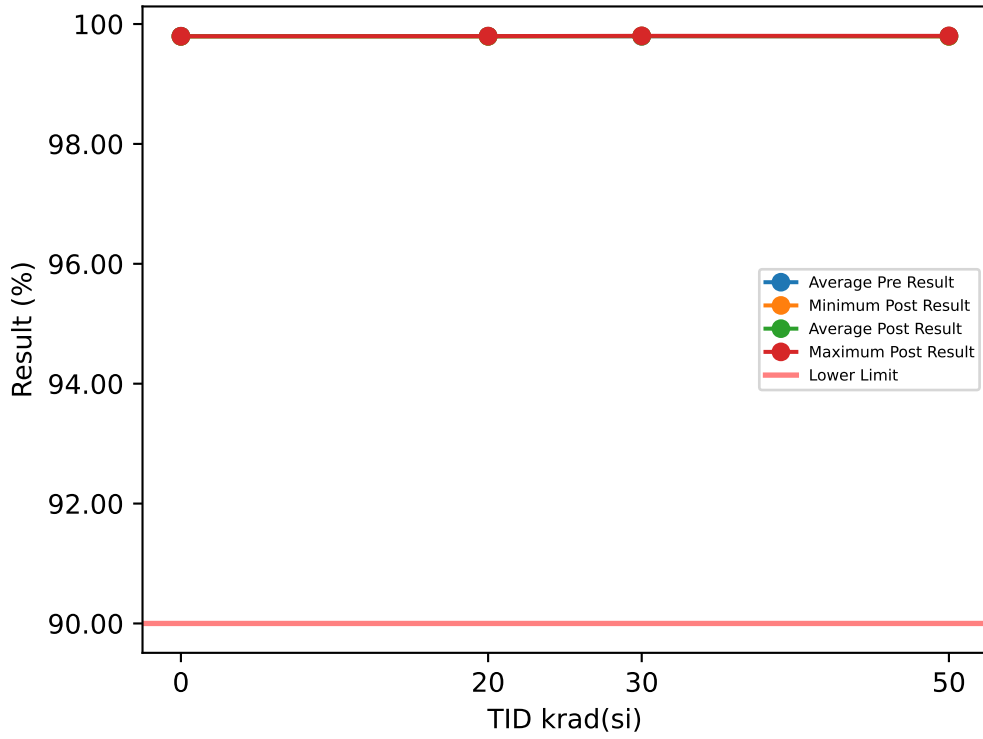

Test Results (Lower Limit = 90.0 (%))

Serial #	krad(si)	Exposure Conditions	Pre Result	Post Result	Delta
1	20	Bias	99.794	99.796	0.0016
2	20	Bias	99.794	99.795	0.0011
3	20	Bias	99.792	99.794	0.0013
4	20	Bias	99.798	99.799	0.001
5	20	Bias	99.796	99.797	0.0011
6	20	Unbiased	99.795	99.796	0.001
7	20	Unbiased	99.797	99.797	0.0002
8	20	Unbiased	99.797	99.798	0.0004
9	20	Unbiased	99.796	99.797	0.0012
10	20	Unbiased	99.798	99.798	0
11	30	Bias	99.792	99.8	0.0083
12	30	Bias	99.794	99.798	0.004
13	30	Bias	99.794	99.798	0.0041
14	30	Bias	99.796	99.799	0.0033
15	30	Bias	99.791	99.802	0.0107
16	30	Unbiased	99.797	99.798	0.0012
17	30	Unbiased	99.798	99.803	0.0055
18	30	Unbiased	99.796	99.802	0.0064
19	30	Unbiased	99.793	99.801	0.0084
20	30	Unbiased	99.797	99.798	0.0017
21	50	Bias	99.797	99.803	0.006
22	50	Bias	99.795	99.802	0.0072
23	50	Bias	99.797	99.799	0.0028
24	50	Bias	99.796	99.802	0.0063
25	50	Bias	99.799	99.799	-0.0001
26	50	Unbiased	99.797	99.795	-0.0016
27	50	Unbiased	99.798	99.797	-0.0008
28	50	Unbiased	99.794	99.794	0
29	50	Unbiased	99.795	99.794	-0.0014
30	50	Unbiased	99.796	99.795	-0.0012
31	0	Correlation	99.795	99.794	-0.0008
32	0	Correlation	99.797	99.797	-0.0007
33	0	Correlation	99.795	99.796	0.0005
34	0	Correlation	99.799	99.795	-0.0037

TID vs Post - Pre Exposure Delta

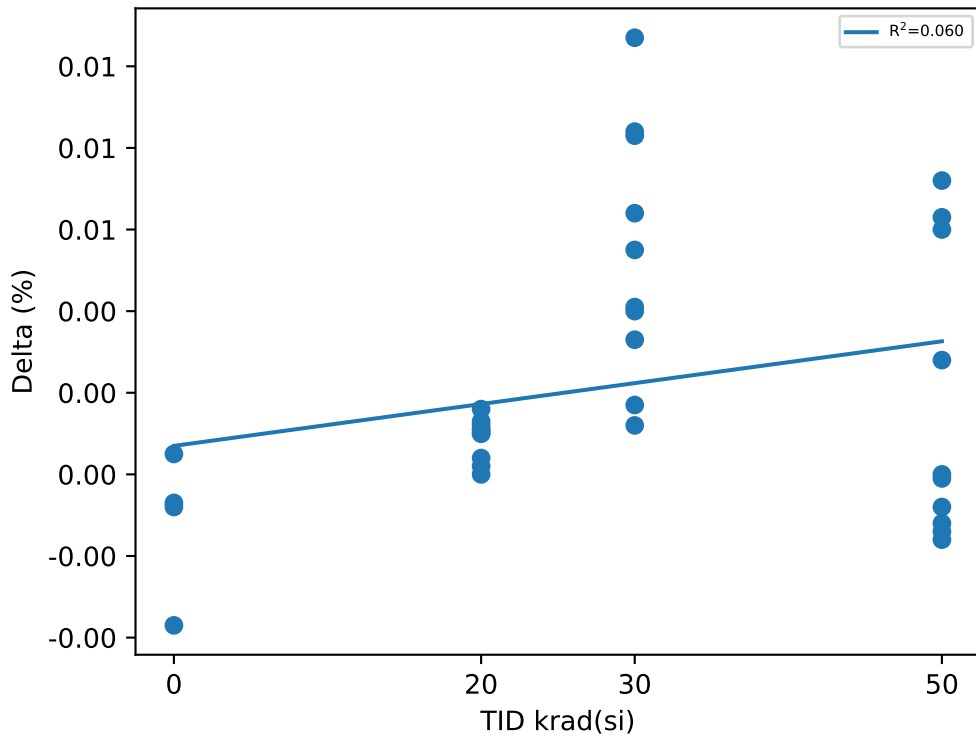

Test Statistics (%)

krad(si)	Pre Exposure Min	Pre Exposure Avg	Pre Exposure Max	Pre Exposure Std	Post Exposure Min	Post Exposure Avg	Post Exposure Max	Post Exposure Std	Min Delta	Avg Delta	Max Delta	Std Delta
0	99.795	99.797	99.799	0.0017231	99.794	99.795	99.797	0.0011902	-0.0037	-0.001175	0.0005	0.001784
20	99.792	99.796	99.798	0.0018999	99.794	99.797	99.799	0.0015932	0	0.00089	0.0016	0.00051521
30	99.791	99.795	99.798	0.0022337	99.798	99.8	99.803	0.0020569	0.0012	0.00536	0.0107	0.0030891
50	99.794	99.796	99.799	0.0013606	99.794	99.798	99.803	0.0034527	-0.0016	0.00172	0.0072	0.0035339

TID vs Result Stats

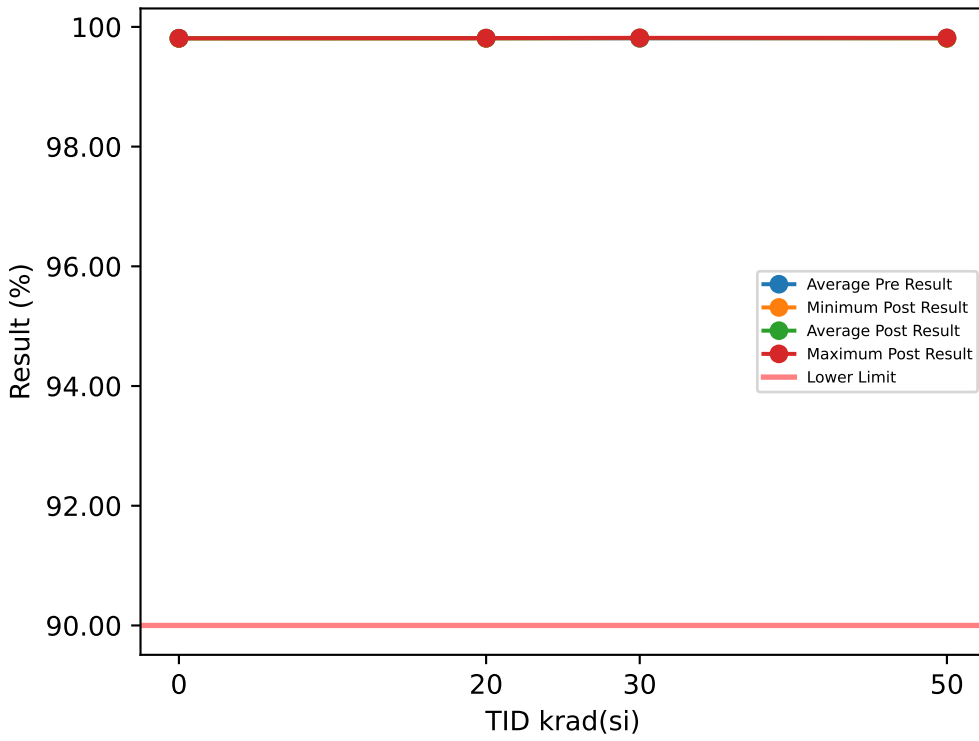

Test Results (Lower Limit = 90.0 (%))

Serial #	krad(si)	Exposure Conditions	Pre Result	Post Result	Delta
1	20	Bias	99.808	99.81	0.0022
2	20	Bias	99.808	99.81	0.0015
3	20	Bias	99.807	99.808	0.0008
4	20	Bias	99.812	99.814	0.0015
5	20	Bias	99.811	99.812	0.0012
6	20	Unbiased	99.811	99.811	0.0008
7	20	Unbiased	99.811	99.811	-0.0004
8	20	Unbiased	99.812	99.813	0.0002
9	20	Unbiased	99.81	99.811	0.001
10	20	Unbiased	99.812	99.812	0.0001
11	30	Bias	99.806	99.815	0.0083
12	30	Bias	99.808	99.812	0.0048
13	30	Bias	99.809	99.813	0.0045
14	30	Bias	99.81	99.814	0.0037
15	30	Bias	99.806	99.816	0.0108
16	30	Unbiased	99.811	99.813	0.0019
17	30	Unbiased	99.811	99.817	0.0062
18	30	Unbiased	99.811	99.816	0.0057
19	30	Unbiased	99.807	99.815	0.0084
20	30	Unbiased	99.811	99.813	0.0025
21	50	Bias	99.811	99.817	0.006
22	50	Bias	99.809	99.816	0.0065
23	50	Bias	99.811	99.814	0.0032
24	50	Bias	99.811	99.816	0.0055
25	50	Bias	99.814	99.813	-0.0013
26	50	Unbiased	99.811	99.81	-0.001
27	50	Unbiased	99.811	99.811	-0.0007
28	50	Unbiased	99.811	99.809	-0.0014
29	50	Unbiased	99.811	99.808	-0.0023
30	50	Unbiased	99.811	99.81	-0.0016
31	0	Correlation	99.81	99.809	-0.0006
32	0	Correlation	99.811	99.81	-0.0009
33	0	Correlation	99.811	99.81	-0.0012
34	0	Correlation	99.814	99.809	-0.0049

TID vs Post - Pre Exposure Delta

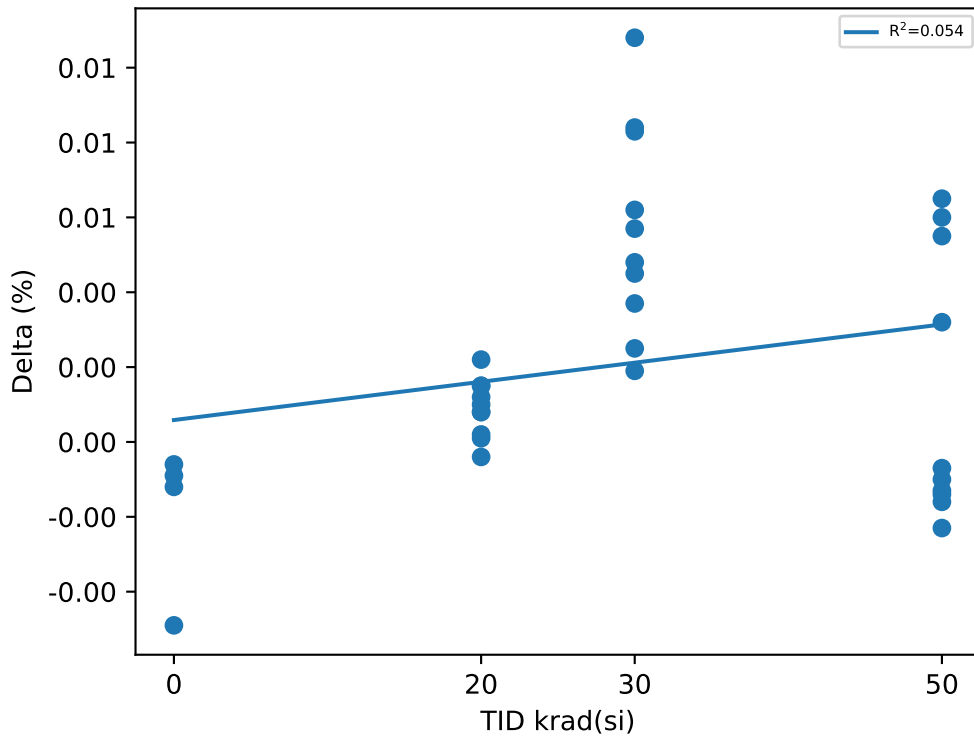

Test Statistics (%)

krad(si)	Pre Exposure Min	Pre Exposure Avg	Pre Exposure Max	Pre Exposure Std	Post Exposure Min	Post Exposure Avg	Post Exposure Max	Post Exposure Std	Min Delta	Avg Delta	Max Delta	Std Delta
0	99.81	99.811	99.814	0.0017173	99.809	99.81	99.81	0.00061305	-0.0049	-0.0019	-0.0006	0.0020149
20	99.807	99.81	99.812	0.0019559	99.808	99.811	99.814	0.0016831	-0.0004	0.00089	0.0022	0.00077093
30	99.806	99.809	99.811	0.0021088	99.812	99.815	99.817	0.0017474	0.0019	0.00568	0.0108	0.0028134
50	99.809	99.811	99.814	0.0012066	99.808	99.812	99.817	0.0032177	-0.0023	0.00129	0.0065	0.003576

TID vs Result Stats

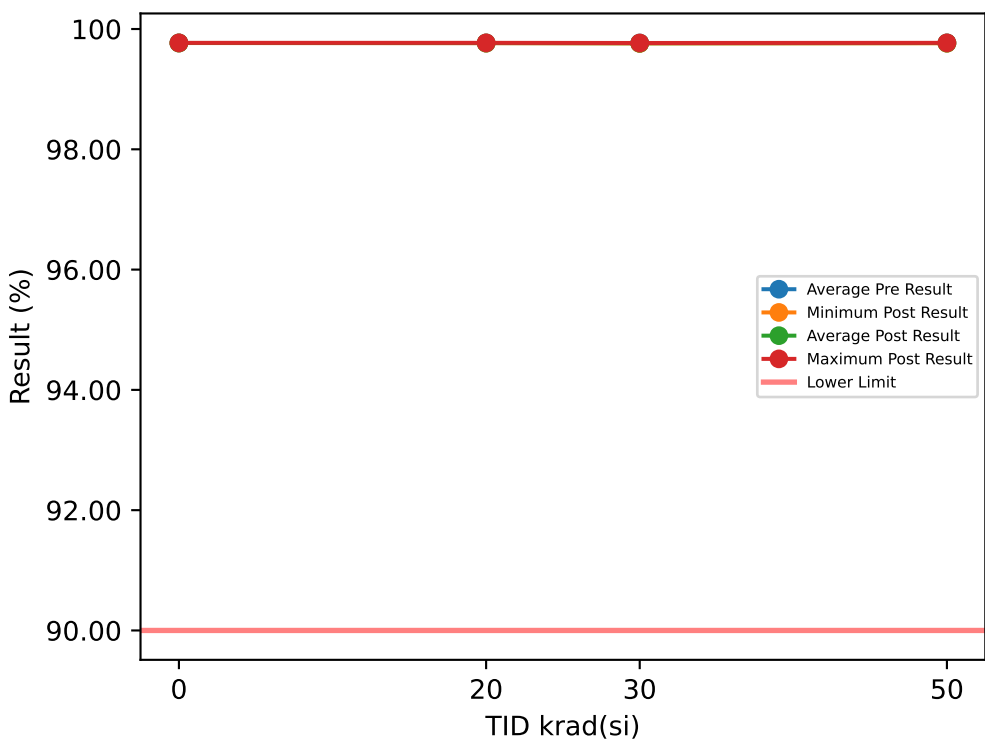

Test Results (Lower Limit = 90.0 (%))

Serial #	krad(si)	Exposure Conditions	Pre Result	Post Result	Delta
1	20	Bias	99.764	99.765	0.0007
2	20	Bias	99.763	99.765	0.0016
3	20	Bias	99.763	99.764	0.0017
4	20	Bias	99.769	99.77	0.0009
5	20	Bias	99.769	99.769	0.0005
6	20	Unbiased	99.766	99.768	0.0014
7	20	Unbiased	99.767	99.768	0.0011
8	20	Unbiased	99.767	99.768	0.0008
9	20	Unbiased	99.767	99.769	0.0012
10	20	Unbiased	99.768	99.769	0.0014
11	30	Bias	99.762	99.764	0.0015
12	30	Bias	99.764	99.76	-0.0045
13	30	Bias	99.766	99.762	-0.0037
14	30	Bias	99.769	99.763	-0.0065
15	30	Bias	99.763	99.766	0.0034
16	30	Unbiased	99.77	99.761	-0.0096
17	30	Unbiased	99.769	99.768	-0.0014
18	30	Unbiased	99.769	99.766	-0.0028
19	30	Unbiased	99.765	99.766	0.0008
20	30	Unbiased	99.77	99.762	-0.0085
21	50	Bias	99.769	99.767	-0.0021
22	50	Bias	99.767	99.767	-0.0001
23	50	Bias	99.769	99.763	-0.006
24	50	Bias	99.767	99.766	-0.0013
25	50	Bias	99.769	99.77	0.0012
26	50	Unbiased	99.767	99.768	0.0006
27	50	Unbiased	99.767	99.768	0.0007
28	50	Unbiased	99.766	99.768	0.0013
29	50	Unbiased	99.764	99.766	0.0011
30	50	Unbiased	99.767	99.768	0.0002
31	0	Correlation	99.765	99.767	0.0016
32	0	Correlation	99.769	99.77	0.0007
33	0	Correlation	99.767	99.768	0.0013
34	0	Correlation	99.769	99.767	-0.0021

TID vs Post - Pre Exposure Delta

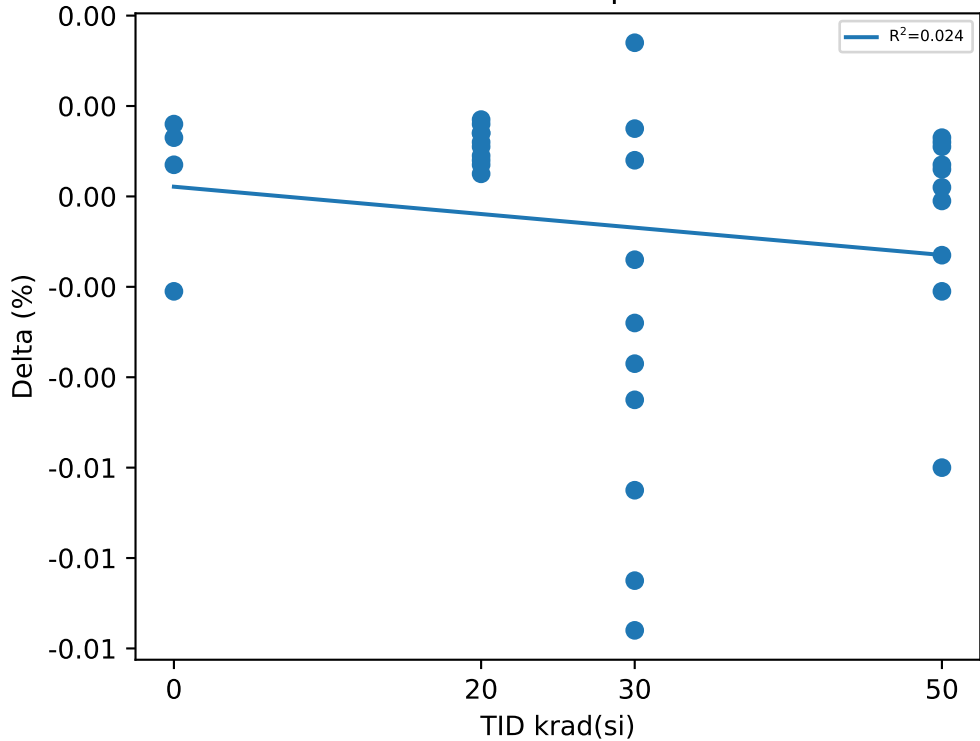

Test Statistics (%)

krad(si)	Pre Exposure Min	Pre Exposure Avg	Pre Exposure Max	Pre Exposure Std	Post Exposure Min	Post Exposure Avg	Post Exposure Max	Post Exposure Std	Min Delta	Avg Delta	Max Delta	Std Delta
0	99.765	99.768	99.769	0.00168	99.767	99.768	99.77	0.0013102	-0.0021	0.000375	0.0016	0.0016919
20	99.763	99.766	99.769	0.0023412	99.764	99.768	99.77	0.0021412	0.0005	0.00113	0.0017	0.00040014
30	99.762	99.767	99.77	0.0031508	99.76	99.764	99.768	0.0027026	-0.0096	-0.00313	0.0034	0.0043061
50	99.764	99.767	99.769	0.0014924	99.763	99.767	99.77	0.0018511	-0.006	-0.00044	0.0013	0.0022461

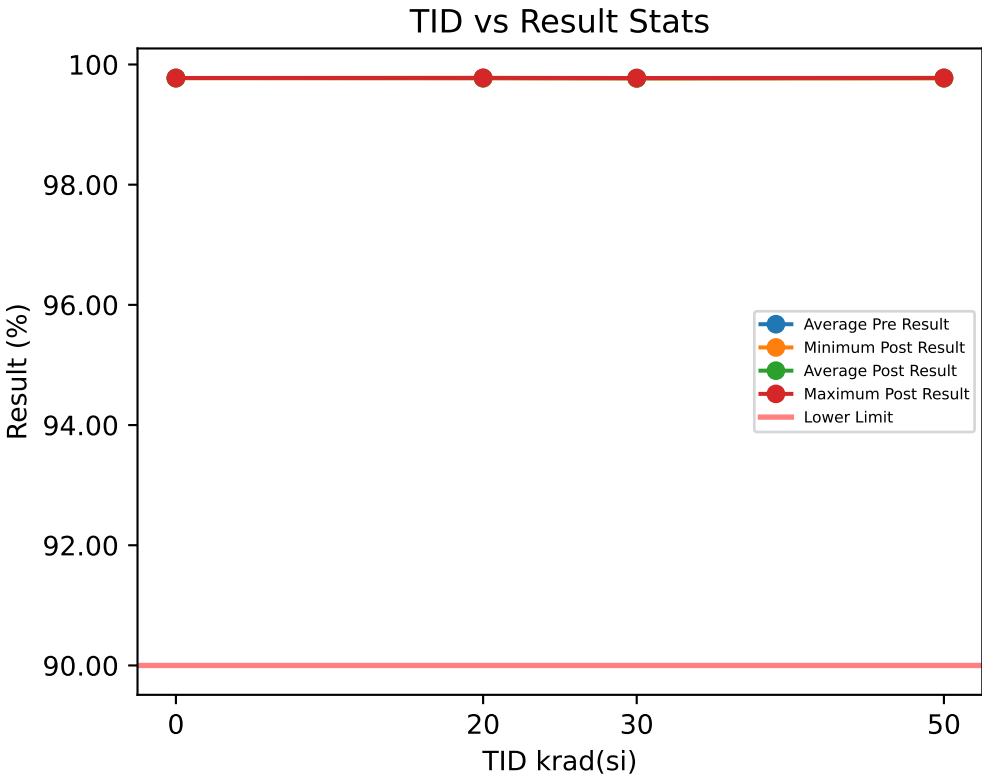

Test Results (Lower Limit = 90.0 (%))

Serial #	krad(si)	Exposure Conditions	Pre Result	Post Result	Delta
1	20	Bias	99.769	99.772	0.0023
2	20	Bias	99.77	99.772	0.0029
3	20	Bias	99.768	99.771	0.003
4	20	Bias	99.775	99.778	0.0025
5	20	Bias	99.775	99.777	0.002
6	20	Unbiased	99.773	99.776	0.0025
7	20	Unbiased	99.773	99.775	0.0017
8	20	Unbiased	99.773	99.775	0.0021
9	20	Unbiased	99.774	99.775	0.0013
10	20	Unbiased	99.775	99.776	0.0013
11	30	Bias	99.769	99.771	0.0015
12	30	Bias	99.77	99.767	-0.0025
13	30	Bias	99.772	99.769	-0.0026
14	30	Bias	99.775	99.771	-0.0048
15	30	Bias	99.769	99.773	0.0037
16	30	Unbiased	99.777	99.768	-0.0088
17	30	Unbiased	99.775	99.775	-0.0006
18	30	Unbiased	99.775	99.774	-0.0012
19	30	Unbiased	99.769	99.773	0.0037
20	30	Unbiased	99.776	99.768	-0.008
21	50	Bias	99.775	99.774	-0.0008
22	50	Bias	99.773	99.772	-0.0009
23	50	Bias	99.775	99.77	-0.0052
24	50	Bias	99.774	99.773	-0.0007
25	50	Bias	99.776	99.777	0.0008
26	50	Unbiased	99.774	99.774	0.0001
27	50	Unbiased	99.776	99.775	-0.0011
28	50	Unbiased	99.773	99.773	-0.0002
29	50	Unbiased	99.772	99.772	-0.0002
30	50	Unbiased	99.774	99.774	0.0002
31	0	Correlation	99.773	99.773	0
32	0	Correlation	99.776	99.775	-0.0004
33	0	Correlation	99.775	99.774	-0.0008
34	0	Correlation	99.775	99.772	-0.0024

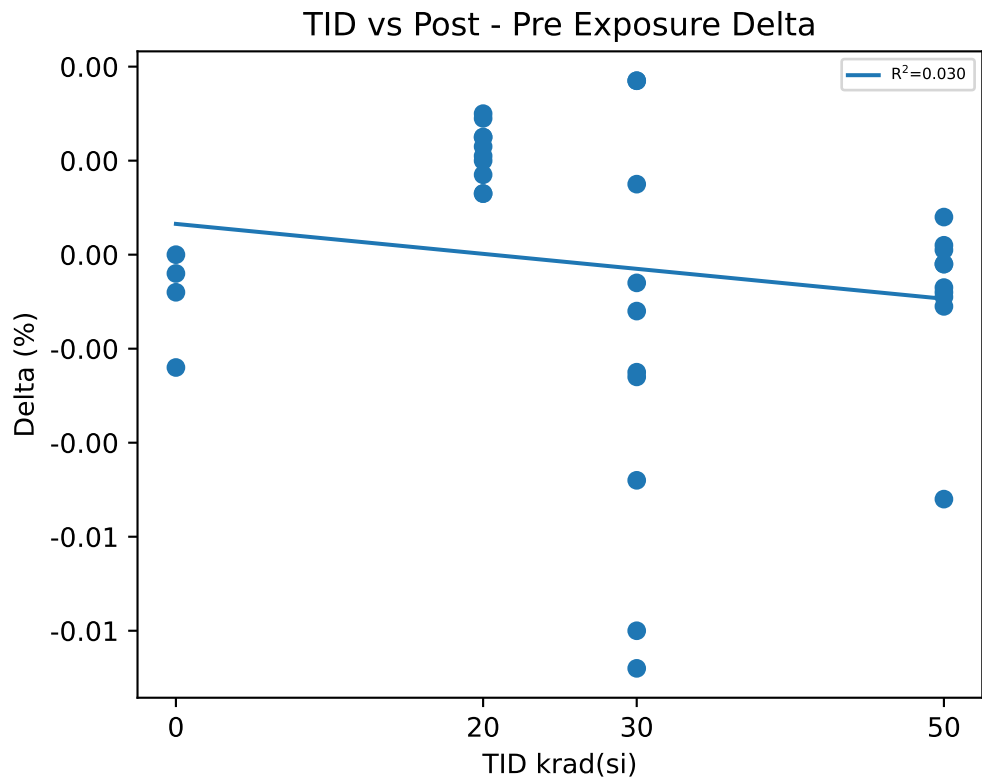

Test Statistics (%)

krad(si)	Pre Exposure Min	Pre Exposure Avg	Pre Exposure Max	Pre Exposure Std	Post Exposure Min	Post Exposure Avg	Post Exposure Max	Post Exposure Std	Min Delta	Avg Delta	Max Delta	Std Delta
0	99.773	99.775	99.776	0.001258	99.772	99.774	99.775	0.0014245	-0.0024	-0.0009	0	0.001052
20	99.768	99.773	99.775	0.0026451	99.771	99.775	99.778	0.0023056	0.0013	0.00216	0.003	0.00059852
30	99.769	99.773	99.777	0.0030867	99.767	99.771	99.775	0.0027424	-0.0088	-0.00196	0.0037	0.0043526
50	99.772	99.774	99.776	0.001249	99.77	99.773	99.777	0.0019516	-0.0052	-0.0008	0.0008	0.0016519

TID vs Result Stats

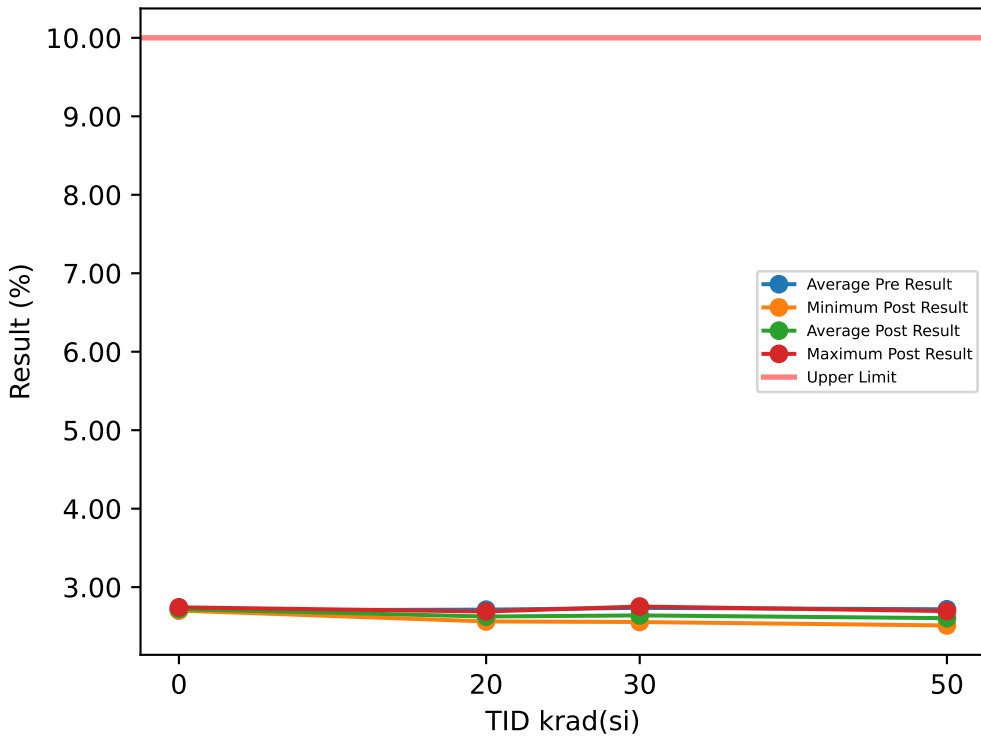

Test Results (Upper Limit = 10.0 (%))

Serial #	krad(si)	Exposure Conditions	Pre Result	Post Result	Delta
1	20	Bias	2.7024	2.5672	-0.1352
2	20	Bias	2.7085	2.5789	-0.1296
3	20	Bias	2.7403	2.6103	-0.13
4	20	Bias	2.6882	2.5629	-0.1253
5	20	Bias	2.7155	2.5894	-0.1261
6	20	Unbiased	2.7418	2.6893	-0.0525
7	20	Unbiased	2.7272	2.6808	-0.0464
8	20	Unbiased	2.6618	2.6177	-0.0441
9	20	Unbiased	2.7135	2.6694	-0.0441
10	20	Unbiased	2.7305	2.6886	-0.0419
11	30	Bias	2.7617	2.5776	-0.1841
12	30	Bias	2.759	2.6025	-0.1565
13	30	Bias	2.744	2.6047	-0.1393
14	30	Bias	2.712	2.5893	-0.1227
15	30	Bias	2.8018	2.5555	-0.2463
16	30	Unbiased	2.7124	2.753	0.0406
17	30	Unbiased	2.6893	2.6654	-0.0239
18	30	Unbiased	2.7128	2.6492	-0.0636
19	30	Unbiased	2.7717	2.672	-0.0997
20	30	Unbiased	2.6886	2.7288	0.0402
21	50	Bias	2.7163	2.5319	-0.1844
22	50	Bias	2.7229	2.5471	-0.1758
23	50	Bias	2.7264	2.5567	-0.1697
24	50	Bias	2.7133	2.5584	-0.1549
25	50	Bias	2.6891	2.5117	-0.1774
26	50	Unbiased	2.6968	2.6456	-0.0512
27	50	Unbiased	2.6979	2.6474	-0.0505
28	50	Unbiased	2.7483	2.6901	-0.0582
29	50	Unbiased	2.7498	2.6948	-0.055
30	50	Unbiased	2.718	2.6638	-0.0542
31	0	Correlation	2.7397	2.743	0.0033
32	0	Correlation	2.6989	2.7018	0.0029
33	0	Correlation	2.7079	2.7098	0.0019
34	0	Correlation	2.6739	2.7315	0.0576

TID vs Post - Pre Exposure Delta

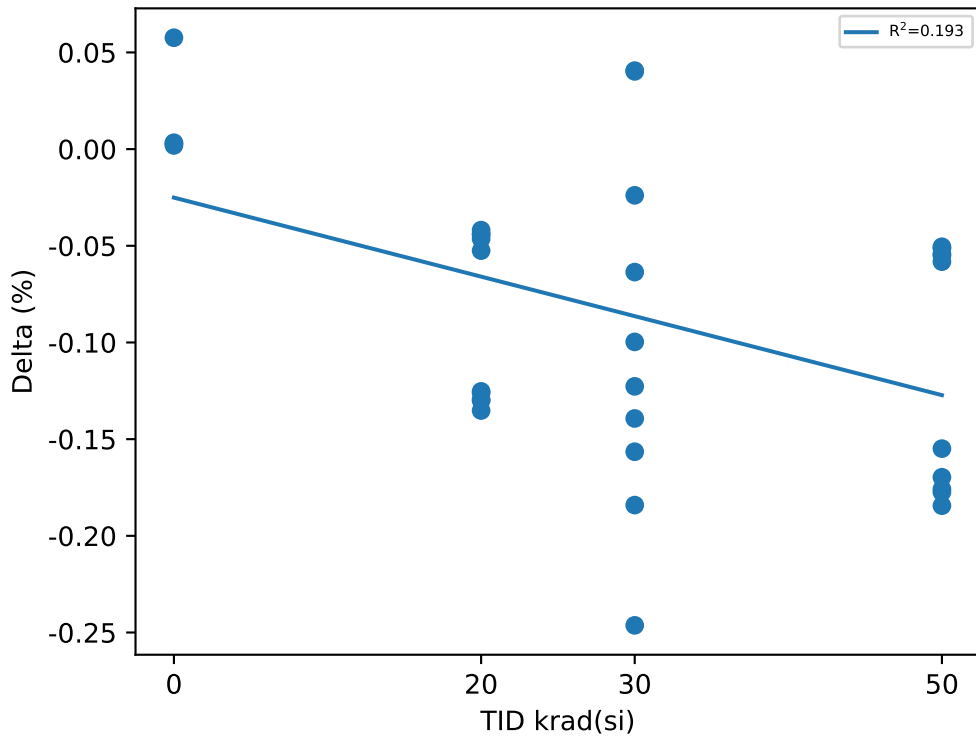

Test Statistics (%)

krad(si)	Pre Exposure Min	Pre Exposure Avg	Pre Exposure Max	Pre Exposure Std	Post Exposure Min	Post Exposure Avg	Post Exposure Max	Post Exposure Std	Min Delta	Avg Delta	Max Delta	Std Delta
0	2.6739	2.7051	2.7397	0.027184	2.7018	2.7215	2.743	0.019037	0.0019	0.016425	0.0576	0.027456
20	2.6618	2.713	2.7418	0.024627	2.5629	2.6254	2.6893	0.05177	-0.1352	-0.08752	-0.0419	0.044138
30	2.6886	2.7353	2.8018	0.037936	2.5555	2.6398	2.753	0.065544	-0.2463	-0.09553	0.0406	0.094322
50	2.6891	2.7179	2.7498	0.020378	2.5117	2.6048	2.6948	0.070011	-0.1844	-0.11313	-0.0505	0.06299

TID vs Result Stats

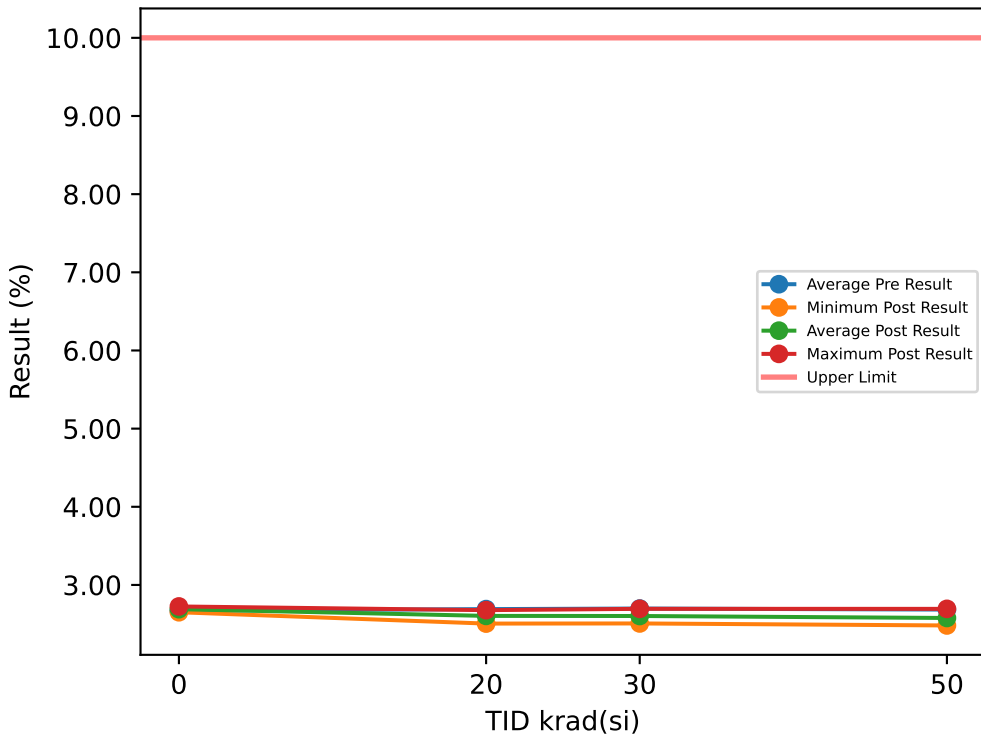

Test Results (Upper Limit = 10.0 (%))

Serial #	krad(si)	Exposure Conditions	Pre Result	Post Result	Delta
1	20	Bias	2.7065	2.5685	-0.138
2	20	Bias	2.7112	2.5777	-0.1335
3	20	Bias	2.746	2.615	-0.131
4	20	Bias	2.6289	2.5057	-0.1232
5	20	Bias	2.6747	2.5529	-0.1218
6	20	Unbiased	2.7165	2.6648	-0.0517
7	20	Unbiased	2.7042	2.6634	-0.0408
8	20	Unbiased	2.7243	2.6775	-0.0468
9	20	Unbiased	2.6529	2.613	-0.0399
10	20	Unbiased	2.6435	2.6019	-0.0416
11	30	Bias	2.7411	2.5736	-0.1675
12	30	Bias	2.7631	2.5798	-0.1833
13	30	Bias	2.7405	2.606	-0.1345
14	30	Bias	2.6579	2.5828	-0.0751
15	30	Bias	2.7438	2.5074	-0.2364
16	30	Unbiased	2.6532	2.6944	0.0412
17	30	Unbiased	2.6406	2.6068	-0.0338
18	30	Unbiased	2.6542	2.5982	-0.056
19	30	Unbiased	2.7044	2.615	-0.0894
20	30	Unbiased	2.6825	2.6633	-0.0192
21	50	Bias	2.6886	2.5205	-0.1681
22	50	Bias	2.6905	2.5227	-0.1678
23	50	Bias	2.6515	2.5272	-0.1243
24	50	Bias	2.6659	2.4911	-0.1748
25	50	Bias	2.6595	2.4817	-0.1778
26	50	Unbiased	2.678	2.6292	-0.0488
27	50	Unbiased	2.6839	2.6304	-0.0535
28	50	Unbiased	2.6644	2.6138	-0.0506
29	50	Unbiased	2.7485	2.694	-0.0545
30	50	Unbiased	2.7173	2.664	-0.0533
31	0	Correlation	2.6652	2.6693	0.0041
32	0	Correlation	2.646	2.6507	0.0047
33	0	Correlation	2.7102	2.7149	0.0047
34	0	Correlation	2.6605	2.7249	0.0644

TID vs Post - Pre Exposure Delta

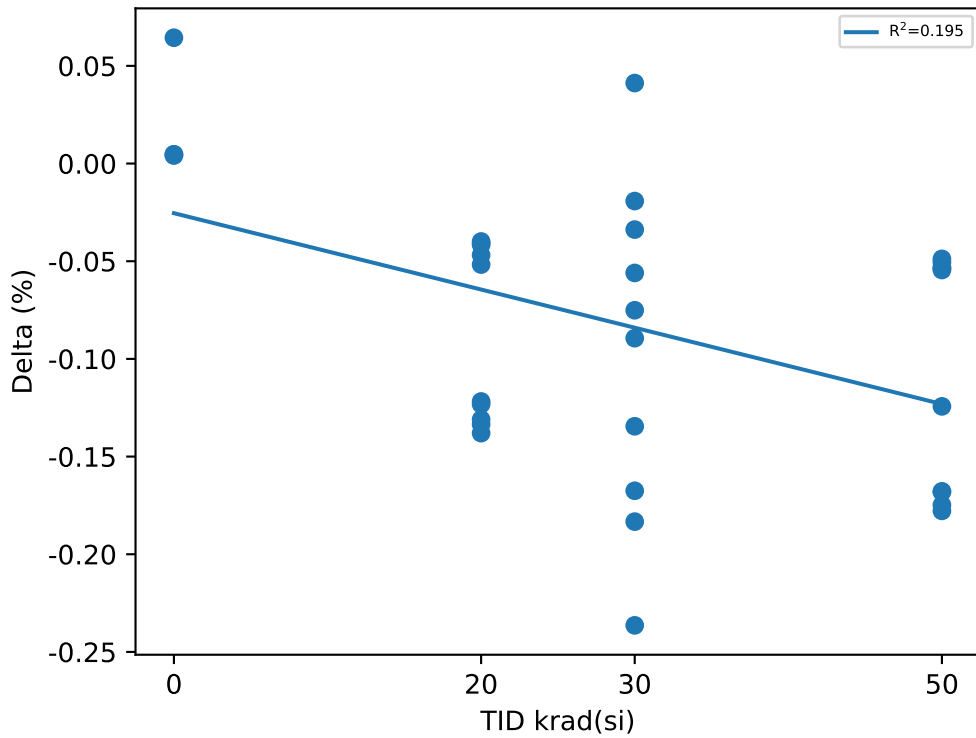

Test Statistics (%)

krad(si)	Pre Exposure Min	Pre Exposure Avg	Pre Exposure Max	Pre Exposure Std	Post Exposure Min	Post Exposure Avg	Post Exposure Max	Post Exposure Std	Min Delta	Avg Delta	Max Delta	Std Delta
0	2.646	2.6705	2.7102	0.027715	2.6507	2.69	2.7249	0.035642	0.0041	0.019475	0.0644	0.029951
20	2.6289	2.6909	2.746	0.038639	2.5057	2.604	2.6775	0.054833	-0.138	-0.08683	-0.0399	0.045334
30	2.6406	2.6981	2.7631	0.046078	2.5074	2.6027	2.6944	0.050695	-0.2364	-0.0954	0.0412	0.084719
50	2.6515	2.6848	2.7485	0.029307	2.4817	2.5775	2.694	0.076933	-0.1778	-0.10735	-0.0488	0.060007

TID vs Result Stats

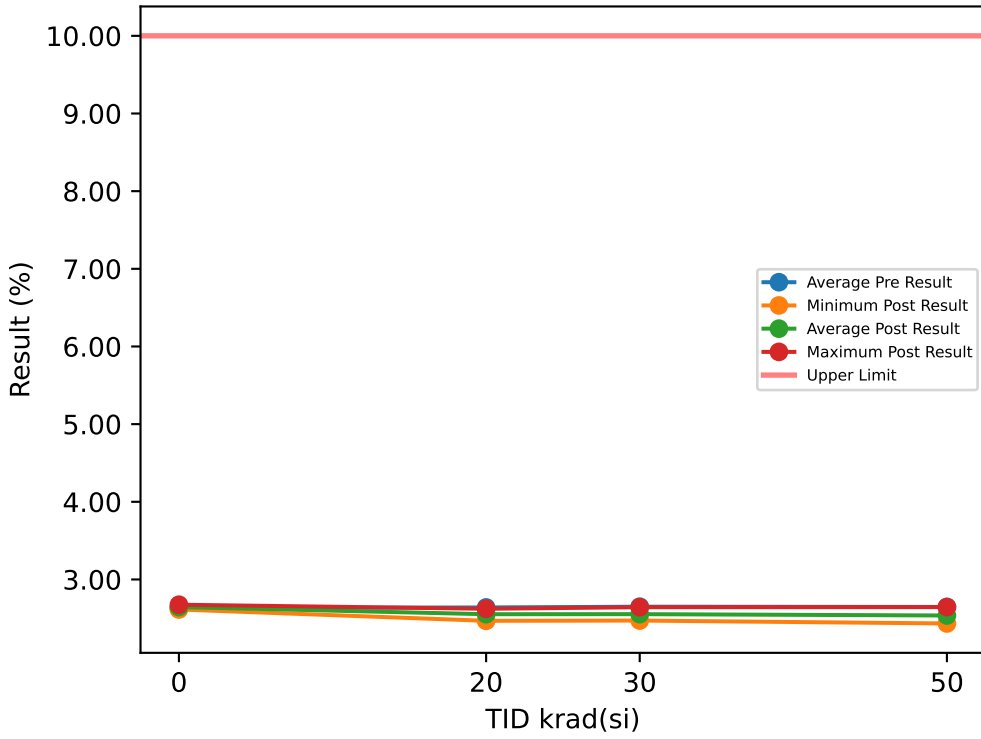

Test Results (Upper Limit = 10.0 (%))

Serial #	krad(si)	Exposure Conditions	Pre Result	Post Result	Delta
1	20	Bias	2.6564	2.518	-0.1384
2	20	Bias	2.6708	2.5348	-0.136
3	20	Bias	2.689	2.5584	-0.1306
4	20	Bias	2.5889	2.4675	-0.1214
5	20	Bias	2.6207	2.5005	-0.1202
6	20	Unbiased	2.6566	2.6041	-0.0525
7	20	Unbiased	2.6439	2.6021	-0.0418
8	20	Unbiased	2.6683	2.6224	-0.0459
9	20	Unbiased	2.606	2.5631	-0.0429
10	20	Unbiased	2.5941	2.5543	-0.0398
11	30	Bias	2.696	2.5217	-0.1743
12	30	Bias	2.7048	2.5371	-0.1677
13	30	Bias	2.6827	2.5521	-0.1306
14	30	Bias	2.6209	2.5263	-0.0946
15	30	Bias	2.6911	2.4709	-0.2202
16	30	Unbiased	2.6043	2.6427	0.0384
17	30	Unbiased	2.5939	2.5576	-0.0363
18	30	Unbiased	2.6029	2.5525	-0.0504
19	30	Unbiased	2.6492	2.5621	-0.0871
20	30	Unbiased	2.6459	2.6099	-0.036
21	50	Bias	2.6554	2.4824	-0.173
22	50	Bias	2.6546	2.4842	-0.1704
23	50	Bias	2.6055	2.4902	-0.1153
24	50	Bias	2.642	2.443	-0.199
25	50	Bias	2.6115	2.4335	-0.178
26	50	Unbiased	2.6443	2.5951	-0.0492
27	50	Unbiased	2.6593	2.6047	-0.0546
28	50	Unbiased	2.6285	2.5754	-0.0531
29	50	Unbiased	2.7003	2.6443	-0.056
30	50	Unbiased	2.6587	2.6066	-0.0521
31	0	Correlation	2.6209	2.6244	0.0035
32	0	Correlation	2.6119	2.6135	0.0016
33	0	Correlation	2.6646	2.6654	0.0008
34	0	Correlation	2.6314	2.6749	0.0435

TID vs Post - Pre Exposure Delta

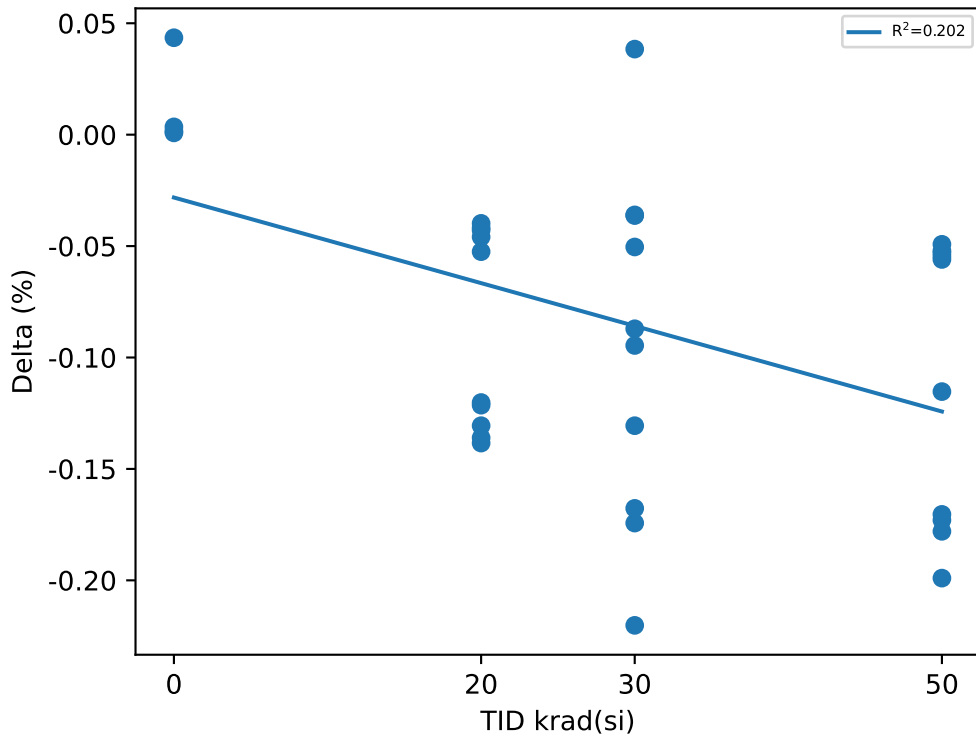

Test Statistics (%)

krad(si)	Pre Exposure Min	Pre Exposure Avg	Pre Exposure Max	Pre Exposure Std	Post Exposure Min	Post Exposure Avg	Post Exposure Max	Post Exposure Std	Min Delta	Avg Delta	Max Delta	Std Delta
0	2.6119	2.6322	2.6646	0.023023	2.6135	2.6446	2.6749	0.030144	0.0008	0.01235	0.0435	0.020798
20	2.5889	2.6395	2.689	0.034887	2.4675	2.5525	2.6224	0.04898	-0.1384	-0.08695	-0.0398	0.045123
30	2.5939	2.6492	2.7048	0.042412	2.4709	2.5533	2.6427	0.047227	-0.2202	-0.09588	0.0384	0.078374
50	2.6055	2.646	2.7003	0.02709	2.4335	2.5359	2.6443	0.076947	-0.199	-0.11007	-0.0492	0.06365

TID vs Result Stats

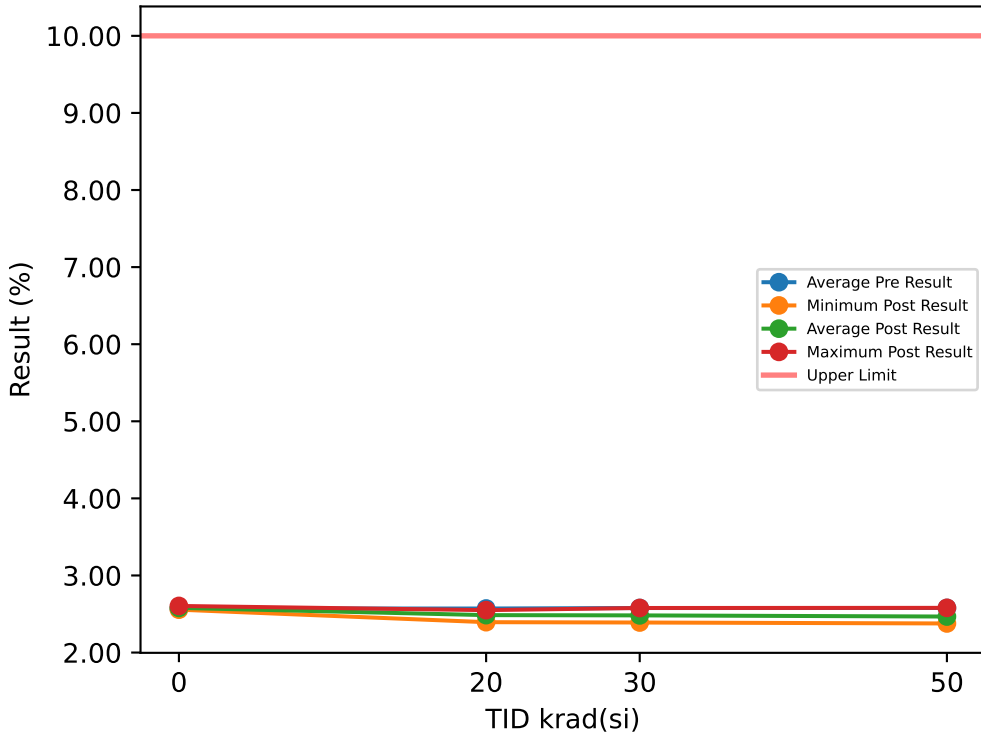

Test Results (Upper Limit = 10.0 (%))

Serial #	krad(si)	Exposure Conditions	Pre Result	Post Result	Delta
1	20	Bias	2.5858	2.4515	-0.1343
2	20	Bias	2.5953	2.4611	-0.1342
3	20	Bias	2.6147	2.4851	-0.1296
4	20	Bias	2.5141	2.3941	-0.12
5	20	Bias	2.567	2.4472	-0.1198
6	20	Unbiased	2.5991	2.5503	-0.0488
7	20	Unbiased	2.5856	2.5423	-0.0433
8	20	Unbiased	2.5879	2.5419	-0.046
9	20	Unbiased	2.5372	2.4937	-0.0435
10	20	Unbiased	2.5276	2.488	-0.0396
11	30	Bias	2.6276	2.4468	-0.1808
12	30	Bias	2.6356	2.4694	-0.1662
13	30	Bias	2.6174	2.4841	-0.1333
14	30	Bias	2.5362	2.4595	-0.0767
15	30	Bias	2.6258	2.3898	-0.236
16	30	Unbiased	2.5327	2.5781	0.0454
17	30	Unbiased	2.5145	2.4894	-0.0251
18	30	Unbiased	2.5253	2.473	-0.0523
19	30	Unbiased	2.5858	2.487	-0.0988
20	30	Unbiased	2.5754	2.5448	-0.0306
21	50	Bias	2.5856	2.4121	-0.1735
22	50	Bias	2.5852	2.4205	-0.1647
23	50	Bias	2.5384	2.4177	-0.1207
24	50	Bias	2.5766	2.3775	-0.1991
25	50	Bias	2.5604	2.3836	-0.1768
26	50	Unbiased	2.5661	2.5177	-0.0484
27	50	Unbiased	2.5749	2.5198	-0.0551
28	50	Unbiased	2.5674	2.511	-0.0564
29	50	Unbiased	2.6383	2.5799	-0.0584
30	50	Unbiased	2.5866	2.5323	-0.0543
31	0	Correlation	2.5544	2.5563	0.0019
32	0	Correlation	2.5594	2.5565	-0.0029
33	0	Correlation	2.6024	2.6047	0.0023
34	0	Correlation	2.5663	2.6004	0.0341

TID vs Post - Pre Exposure Delta

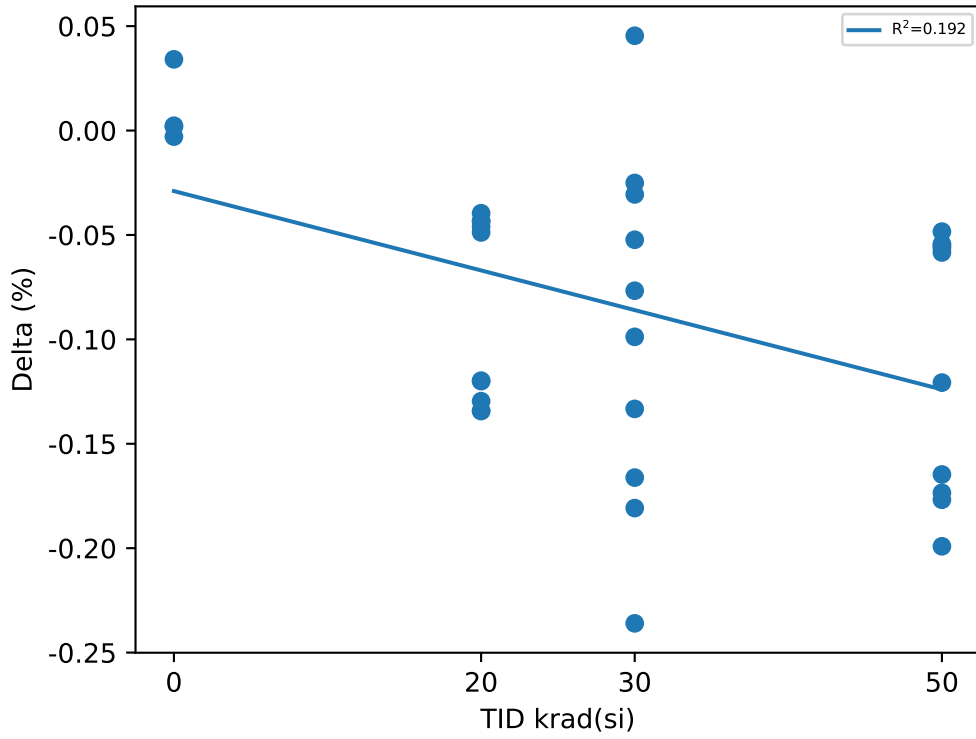

Test Statistics (%)

krad(si)	Pre Exposure Min	Pre Exposure Avg	Pre Exposure Max	Pre Exposure Std	Post Exposure Min	Post Exposure Avg	Post Exposure Max	Post Exposure Std	Min Delta	Avg Delta	Max Delta	Std Delta
0	2.5544	2.5706	2.6024	0.021738	2.5563	2.5795	2.6047	0.026703	-0.0029	0.00885	0.0341	0.016998
20	2.5141	2.5714	2.6147	0.033806	2.3941	2.4855	2.5503	0.049724	-0.1343	-0.08591	-0.0396	0.044249
30	2.5145	2.5776	2.6356	0.047481	2.3898	2.4822	2.5781	0.051369	-0.236	-0.09544	0.0454	0.084784
50	2.5384	2.5779	2.6383	0.02574	2.3775	2.4672	2.5799	0.07217	-0.1991	-0.11074	-0.0484	0.062344

TID vs Result Stats

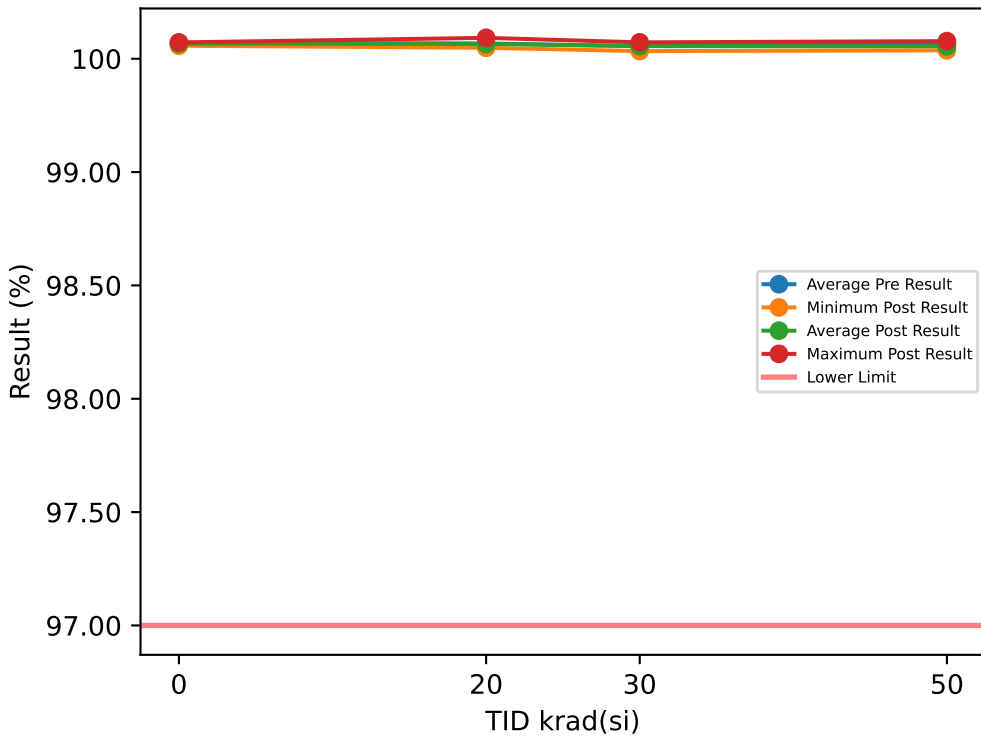

Test Results (Lower Limit = 97.0 (%))

Serial #	krad(si)	Exposure Conditions	Pre Result	Post Result	Delta
1	20	Bias	99.567	99.569	0.0029
2	20	Bias	99.57	99.567	-0.0031
3	20	Bias	99.565	99.559	-0.0054
4	20	Bias	99.592	99.592	-0.0001
5	20	Bias	99.556	99.559	0.0032
6	20	Unbiased	99.561	99.562	0.0012
7	20	Unbiased	99.558	99.548	-0.0096
8	20	Unbiased	99.58	99.578	-0.0016
9	20	Unbiased	99.563	99.556	-0.0068
10	20	Unbiased	99.563	99.56	-0.0031
11	30	Bias	99.56	99.572	0.0122
12	30	Bias	99.547	99.564	0.0174
13	30	Bias	99.561	99.542	-0.0183
14	30	Bias	99.564	99.561	-0.0032
15	30	Bias	99.535	99.562	0.0262
16	30	Unbiased	99.573	99.534	-0.0393
17	30	Unbiased	99.544	99.571	0.0265
18	30	Unbiased	99.565	99.543	-0.0228
19	30	Unbiased	99.551	99.557	0.0055
20	30	Unbiased	99.557	99.55	-0.0071
21	50	Bias	99.57	99.555	-0.0153
22	50	Bias	99.577	99.565	-0.0123
23	50	Bias	99.555	99.578	0.0226
24	50	Bias	99.564	99.549	-0.0143
25	50	Bias	99.566	99.552	-0.0131
26	50	Unbiased	99.56	99.54	-0.0201
27	50	Unbiased	99.582	99.565	-0.017
28	50	Unbiased	99.56	99.544	-0.0154
29	50	Unbiased	99.562	99.537	-0.0252
30	50	Unbiased	99.574	99.562	-0.0116
31	0	Correlation	99.566	99.558	-0.0085
32	0	Correlation	99.578	99.572	-0.0061
33	0	Correlation	99.573	99.566	-0.0063
34	0	Correlation	99.565	99.571	0.0061

TID vs Post - Pre Exposure Delta

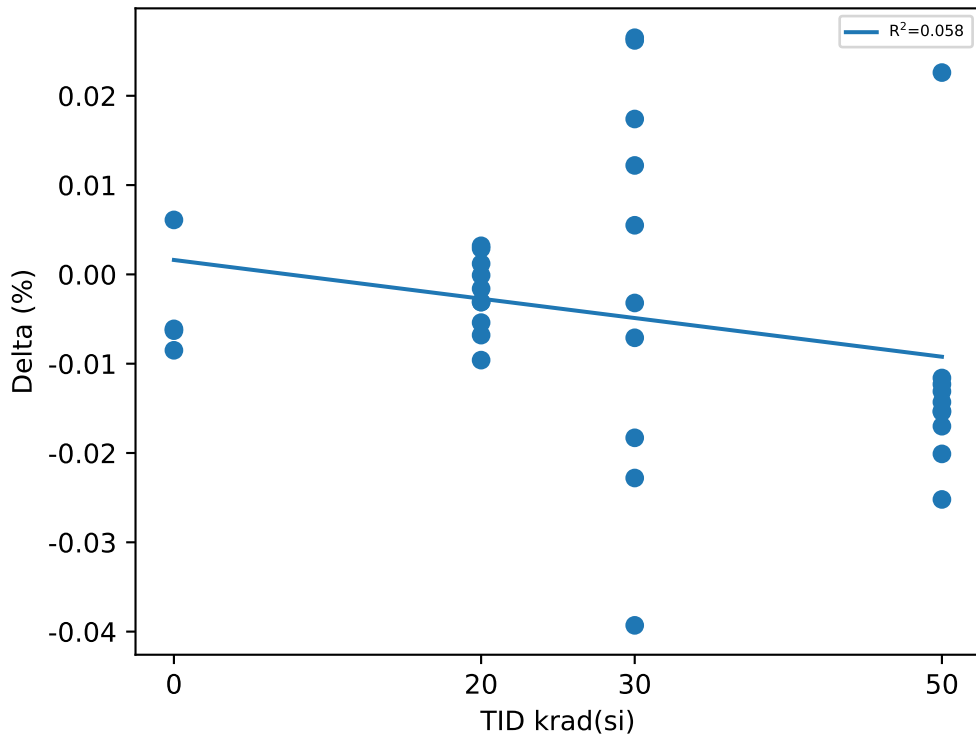

Test Statistics (%)

krad(si)	Pre Exposure Min	Pre Exposure Avg	Pre Exposure Max	Pre Exposure Std	Post Exposure Min	Post Exposure Avg	Post Exposure Max	Post Exposure Std	Min Delta	Avg Delta	Max Delta	Std Delta
0	99.565	99.57	99.578	0.0061755	99.558	99.567	99.572	0.0065982	-0.0085	-0.0037	0.0061	0.0066232
20	99.556	99.567	99.592	0.01097	99.548	99.565	99.592	0.012447	-0.0096	-0.00224	0.0032	0.0042067
30	99.535	99.556	99.573	0.011273	99.534	99.556	99.572	0.013022	-0.0393	-0.00029	0.0265	0.021933
50	99.555	99.567	99.582	0.0086123	99.537	99.555	99.578	0.012737	-0.0252	-0.01217	0.0226	0.012871

TID vs Result Stats

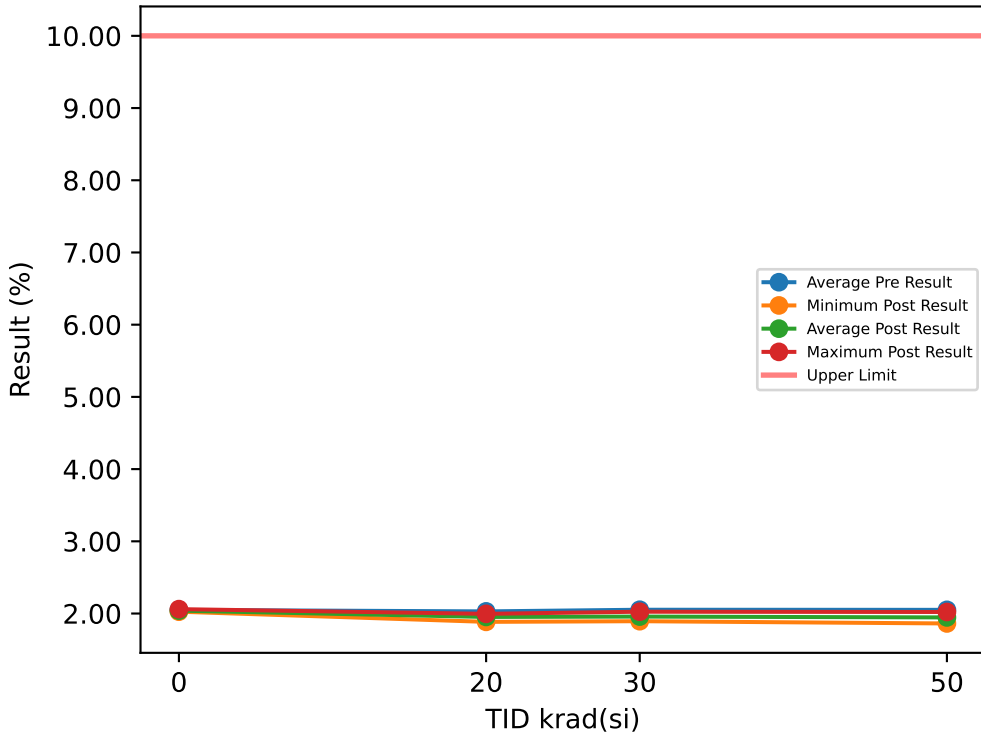

Test Results (Upper Limit = 10.0 (%))

Serial #	krad(si)	Exposure Conditions	Pre Result	Post Result	Delta
1	20	Bias	2.0426	1.9204	-0.1222
2	20	Bias	2.0486	1.9315	-0.1171
3	20	Bias	2.0845	1.9655	-0.119
4	20	Bias	2.0018	1.8846	-0.1172
5	20	Bias	2.0109	1.9061	-0.1048
6	20	Unbiased	2.0391	1.9957	-0.0434
7	20	Unbiased	2.0248	1.9897	-0.0351
8	20	Unbiased	2.0266	1.9875	-0.0391
9	20	Unbiased	2.0063	1.9707	-0.0356
10	20	Unbiased	2.0121	1.9748	-0.0373
11	30	Bias	2.0695	1.9011	-0.1684
12	30	Bias	2.0843	1.9226	-0.1617
13	30	Bias	2.0578	1.9392	-0.1186
14	30	Bias	2.0363	1.9109	-0.1254
15	30	Bias	2.0638	1.8937	-0.1701
16	30	Unbiased	2.0232	2.025	0.0018
17	30	Unbiased	2.026	1.9843	-0.0417
18	30	Unbiased	2.049	1.9876	-0.0614
19	30	Unbiased	2.0357	2.0118	-0.0239
20	30	Unbiased	2.0791	2.001	-0.0781
21	50	Bias	2.066	1.9175	-0.1485
22	50	Bias	2.0525	1.9029	-0.1496
23	50	Bias	2.0195	1.8925	-0.127
24	50	Bias	2.0422	1.8625	-0.1797
25	50	Bias	2.04	1.8657	-0.1743
26	50	Unbiased	2.0728	2.0213	-0.0515
27	50	Unbiased	2.058	2.0024	-0.0556
28	50	Unbiased	2.0191	1.9688	-0.0503
29	50	Unbiased	2.0787	2.0213	-0.0574
30	50	Unbiased	2.0615	2.0057	-0.0558
31	0	Correlation	2.0244	2.0254	0.001
32	0	Correlation	2.0359	2.0299	-0.006
33	0	Correlation	2.0603	2.0609	0.0006
34	0	Correlation	2.0775	2.0433	-0.0342

TID vs Post - Pre Exposure Delta

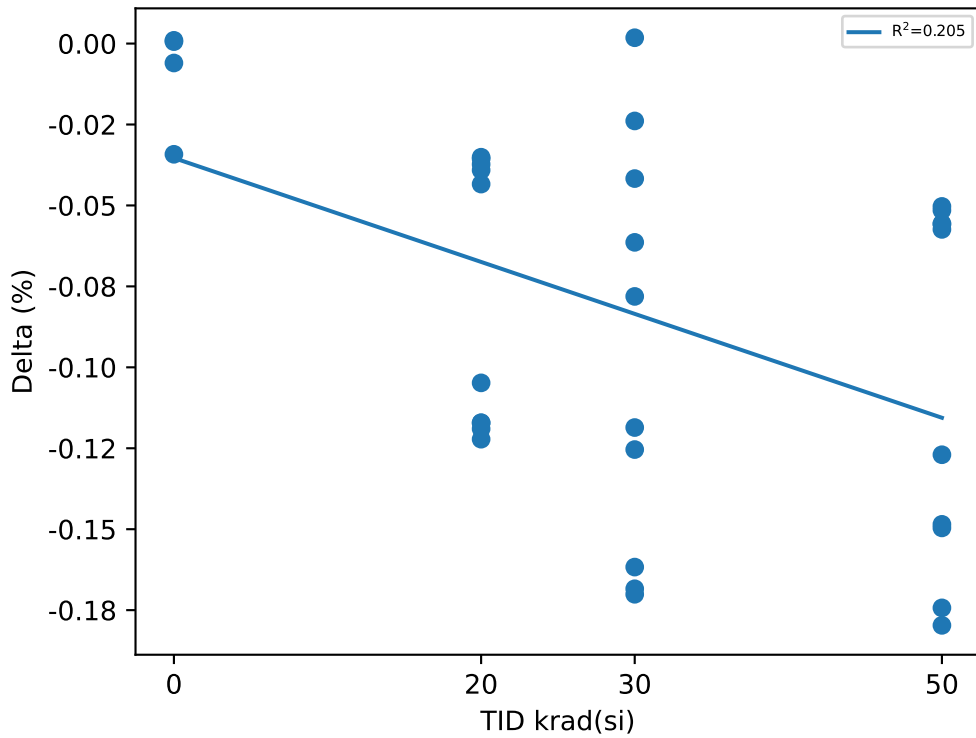

Test Statistics (%)

krad(si)	Pre Exposure Min	Pre Exposure Avg	Pre Exposure Max	Pre Exposure Std	Post Exposure Min	Post Exposure Avg	Post Exposure Max	Post Exposure Std	Min Delta	Avg Delta	Max Delta	Std Delta
0	2.0244	2.0495	2.0775	0.023914	2.0254	2.0399	2.0609	0.015946	-0.0342	-0.00965	0.001	0.016678
20	2.0018	2.0297	2.0845	0.025028	1.8846	1.9526	1.9957	0.039026	-0.1222	-0.07708	-0.0351	0.041386
30	2.0232	2.0525	2.0843	0.02181	1.8937	1.9577	2.025	0.049438	-0.1701	-0.09475	0.0018	0.062927
50	2.0191	2.051	2.0787	0.020649	1.8625	1.9461	2.0213	0.064599	-0.1797	-0.10497	-0.0503	0.055507

TID vs Result Stats

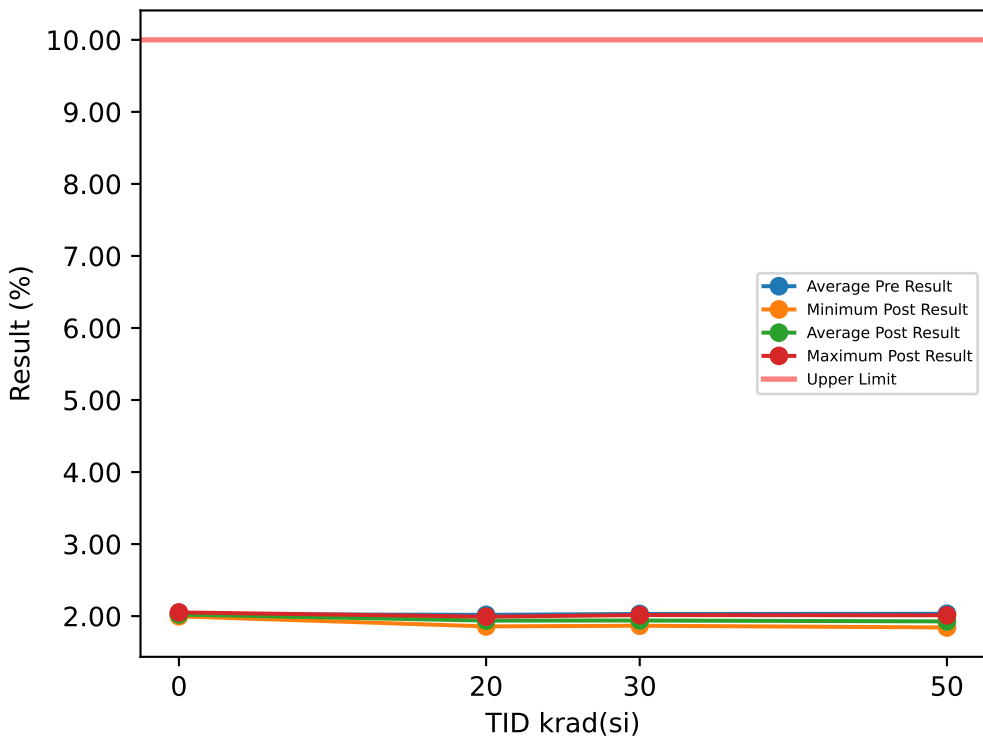

Test Results (Upper Limit = 10.0 (%))

Serial #	krad(si)	Exposure Conditions	Pre Result	Post Result	Delta
1	20	Bias	2.037	1.9083	-0.1287
2	20	Bias	2.042	1.9196	-0.1224
3	20	Bias	2.0608	1.9388	-0.122
4	20	Bias	1.971	1.8573	-0.1137
5	20	Bias	2.0141	1.9048	-0.1093
6	20	Unbiased	2.0356	1.9926	-0.043
7	20	Unbiased	2.0309	1.9883	-0.0426
8	20	Unbiased	2.0243	1.9809	-0.0434
9	20	Unbiased	1.986	1.9446	-0.0414
10	20	Unbiased	1.9753	1.9427	-0.0326
11	30	Bias	2.0487	1.8959	-0.1528
12	30	Bias	2.0738	1.9031	-0.1707
13	30	Bias	2.0557	1.9316	-0.1241
14	30	Bias	2.0038	1.9125	-0.0913
15	30	Bias	2.052	1.8668	-0.1852
16	30	Unbiased	1.9839	2.0144	0.0305
17	30	Unbiased	1.9878	1.9492	-0.0386
18	30	Unbiased	2.0207	1.9529	-0.0678
19	30	Unbiased	2.0239	1.9825	-0.0414
20	30	Unbiased	2.0485	1.9851	-0.0634
21	50	Bias	2.0502	1.8898	-0.1604
22	50	Bias	2.0432	1.8844	-0.1588
23	50	Bias	2.0059	1.8789	-0.127
24	50	Bias	2.0112	1.8545	-0.1567
25	50	Bias	2.0168	1.8427	-0.1741
26	50	Unbiased	2.0166	1.9678	-0.0488
27	50	Unbiased	2.0411	1.9842	-0.0569
28	50	Unbiased	2.0206	1.9622	-0.0584
29	50	Unbiased	2.0703	2.0114	-0.0589
30	50	Unbiased	2.0506	1.9911	-0.0595
31	0	Correlation	2.0071	2.0077	0.0006
32	0	Correlation	1.9965	1.9973	0.0008
33	0	Correlation	2.0535	2.0516	-0.0019
34	0	Correlation	2.0522	2.0348	-0.0174

TID vs Post - Pre Exposure Delta

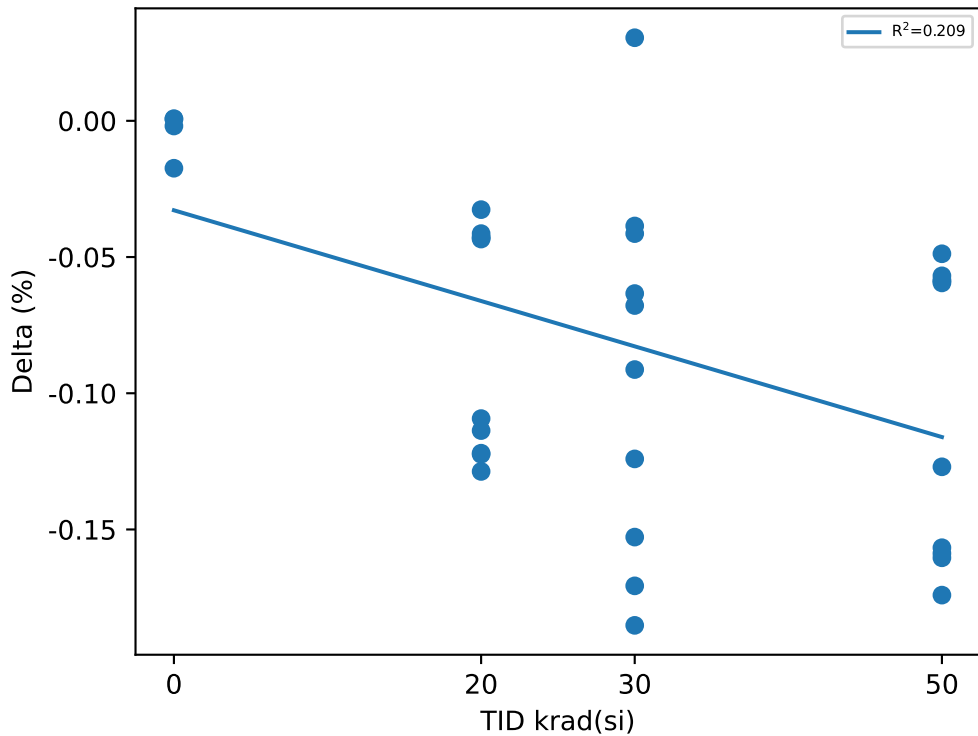

Test Statistics (%)

krad(si)	Pre Exposure Min	Pre Exposure Avg	Pre Exposure Max	Pre Exposure Std	Post Exposure Min	Post Exposure Avg	Post Exposure Max	Post Exposure Std	Min Delta	Avg Delta	Max Delta	Std Delta
0	1.9965	2.0273	2.0535	0.029794	1.9973	2.0229	2.0516	0.024844	-0.0174	-0.004475	0.0008	0.0087038
20	1.971	2.0177	2.0608	0.030469	1.8573	1.9378	1.9926	0.042496	-0.1287	-0.07991	-0.0326	0.041862
30	1.9839	2.0299	2.0738	0.030679	1.8668	1.9394	2.0144	0.046085	-0.1852	-0.09048	0.0305	0.067828
50	2.0059	2.0326	2.0703	0.02124	1.8427	1.9267	2.0114	0.062611	-0.1741	-0.10595	-0.0488	0.053464

Device Test: 15.62 VOL_EN_2MA(_EVEL|VOL/EN1/1.6/14/0/0/2/@VOL_EN_2MA)

TID vs Result Stats

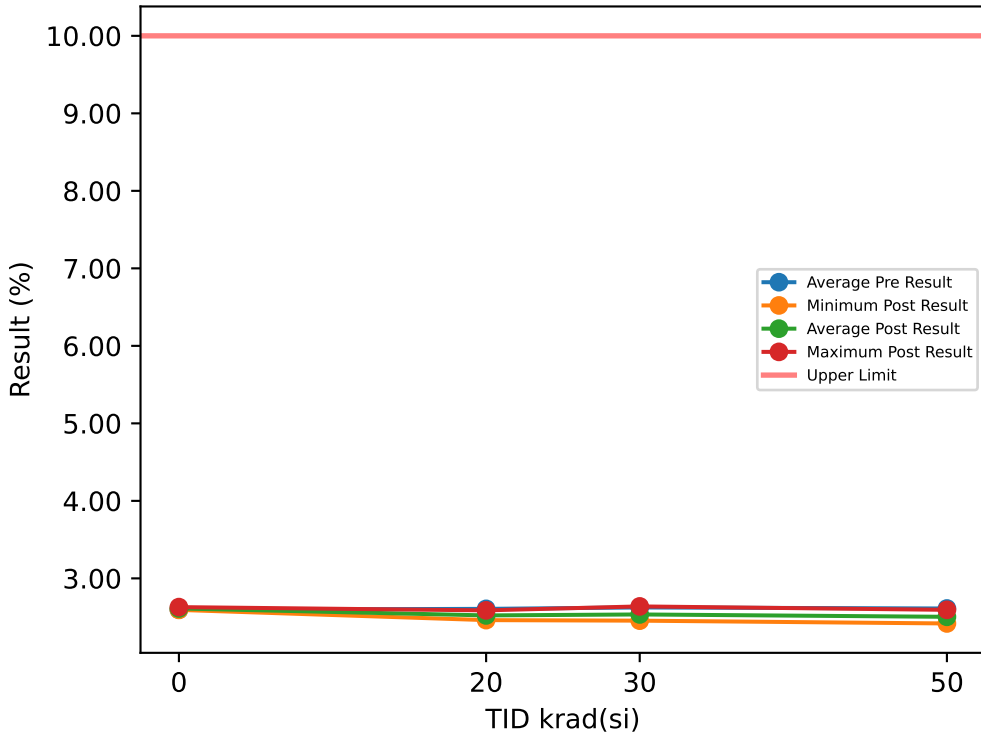

Test Results (Upper Limit = 10.0 (%))

Serial #	krad(si)	Exposure Conditions	Pre Result	Post Result	Delta
1	20	Bias	2.5988	2.4668	-0.132
2	20	Bias	2.6062	2.4772	-0.129
3	20	Bias	2.6312	2.5031	-0.1281
4	20	Bias	2.5855	2.4614	-0.1241
5	20	Bias	2.6081	2.4883	-0.1198
6	20	Unbiased	2.6302	2.58	-0.0502
7	20	Unbiased	2.6218	2.5808	-0.041
8	20	Unbiased	2.5539	2.5143	-0.0396
9	20	Unbiased	2.6033	2.5619	-0.0414
10	20	Unbiased	2.6279	2.5873	-0.0406
11	30	Bias	2.648	2.4737	-0.1743
12	30	Bias	2.6478	2.4948	-0.153
13	30	Bias	2.6325	2.5007	-0.1318
14	30	Bias	2.6064	2.4812	-0.1252
15	30	Bias	2.6829	2.4544	-0.2285
16	30	Unbiased	2.6113	2.6384	0.0271
17	30	Unbiased	2.5795	2.5697	-0.0098
18	30	Unbiased	2.6007	2.5413	-0.0594
19	30	Unbiased	2.6618	2.5647	-0.0971
20	30	Unbiased	2.5785	2.6279	0.0494
21	50	Bias	2.6035	2.4283	-0.1752
22	50	Bias	2.6146	2.4423	-0.1723
23	50	Bias	2.6212	2.456	-0.1652
24	50	Bias	2.6056	2.4572	-0.1484
25	50	Bias	2.5847	2.4184	-0.1663
26	50	Unbiased	2.591	2.5422	-0.0488
27	50	Unbiased	2.598	2.5504	-0.0476
28	50	Unbiased	2.6402	2.5886	-0.0516
29	50	Unbiased	2.6411	2.5941	-0.047
30	50	Unbiased	2.6144	2.5638	-0.0506
31	0	Correlation	2.6261	2.6294	0.0033
32	0	Correlation	2.5898	2.5933	0.0035
33	0	Correlation	2.6009	2.6031	0.0022
34	0	Correlation	2.5677	2.6214	0.0537

TID vs Post - Pre Exposure Delta

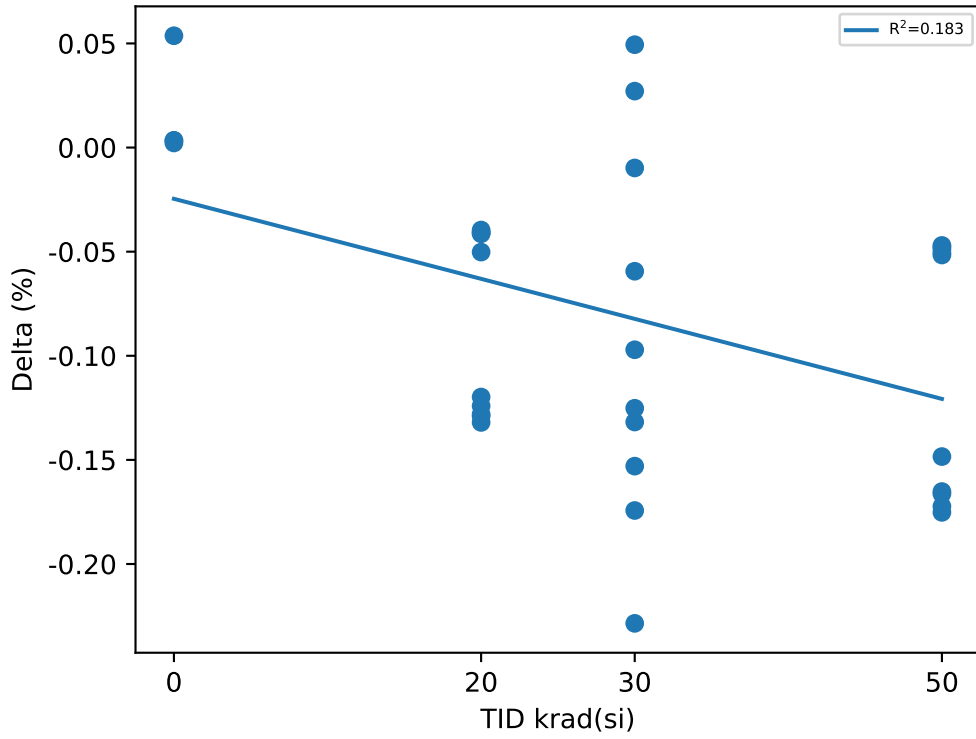

Test Statistics (%)

krad(si)	Pre Exposure Min	Pre Exposure Avg	Pre Exposure Max	Pre Exposure Std	Post Exposure Min	Post Exposure Avg	Post Exposure Max	Post Exposure Std	Min Delta	Avg Delta	Max Delta	Std Delta
0	2.5677	2.5961	2.6261	0.024285	2.5933	2.6118	2.6294	0.016531	0.0022	0.015675	0.0537	0.025356
20	2.5539	2.6067	2.6312	0.023906	2.4614	2.5221	2.5873	0.050504	-0.132	-0.08458	-0.0396	0.044499
30	2.5785	2.6249	2.6829	0.035227	2.4544	2.5347	2.6384	0.064453	-0.2285	-0.09026	0.0494	0.090558
50	2.5847	2.6114	2.6411	0.018949	2.4184	2.5041	2.5941	0.069779	-0.1752	-0.1073	-0.047	0.061732

Device Test: 15.63 VOL_EN_2MA(_EVEL|VOL/EN2/1.6/14/0/0/2/@VOL_EN_2MA)

TID vs Result Stats

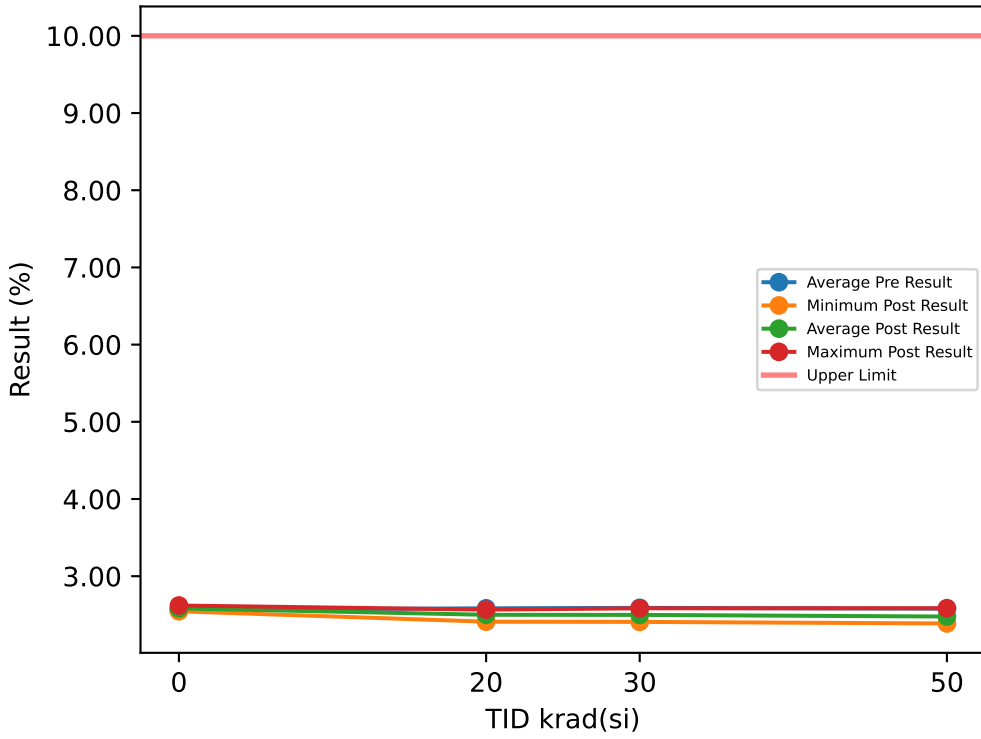

Test Results (Upper Limit = 10.0 (%))

Serial #	krad(si)	Exposure Conditions	Pre Result	Post Result	Delta
1	20	Bias	2.6005	2.469	-0.1315
2	20	Bias	2.6029	2.4747	-0.1282
3	20	Bias	2.6333	2.5051	-0.1282
4	20	Bias	2.5295	2.4108	-0.1187
5	20	Bias	2.5662	2.4475	-0.1187
6	20	Unbiased	2.6025	2.5519	-0.0506
7	20	Unbiased	2.6007	2.5615	-0.0392
8	20	Unbiased	2.6093	2.5666	-0.0427
9	20	Unbiased	2.5461	2.5073	-0.0388
10	20	Unbiased	2.5453	2.5049	-0.0404
11	30	Bias	2.6269	2.4676	-0.1593
12	30	Bias	2.648	2.4741	-0.1739
13	30	Bias	2.6322	2.4987	-0.1335
14	30	Bias	2.5555	2.4762	-0.0793
15	30	Bias	2.6281	2.4079	-0.2202
16	30	Unbiased	2.5496	2.5839	0.0343
17	30	Unbiased	2.5359	2.5096	-0.0263
18	30	Unbiased	2.5465	2.4955	-0.051
19	30	Unbiased	2.5988	2.5094	-0.0894
20	30	Unbiased	2.5744	2.5623	-0.0121
21	50	Bias	2.5738	2.4167	-0.1571
22	50	Bias	2.5859	2.4154	-0.1705
23	50	Bias	2.5469	2.4263	-0.1206
24	50	Bias	2.5652	2.3978	-0.1674
25	50	Bias	2.5576	2.3876	-0.17
26	50	Unbiased	2.5683	2.525	-0.0433
27	50	Unbiased	2.582	2.5342	-0.0478
28	50	Unbiased	2.5631	2.5166	-0.0465
29	50	Unbiased	2.6353	2.5851	-0.0502
30	50	Unbiased	2.6125	2.5656	-0.0469
31	0	Correlation	2.5609	2.5629	0.002
32	0	Correlation	2.5426	2.5455	0.0029
33	0	Correlation	2.6002	2.6041	0.0039
34	0	Correlation	2.5512	2.6201	0.0689

TID vs Post - Pre Exposure Delta

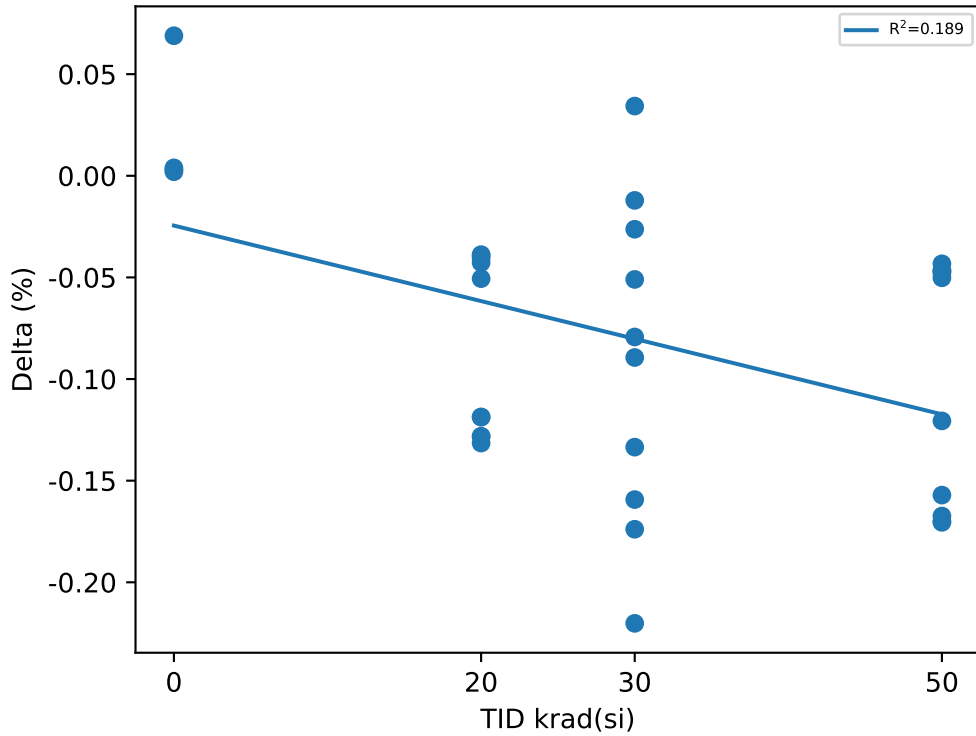

Test Statistics (%)

krad(si)	Pre Exposure Min	Pre Exposure Avg	Pre Exposure Max	Pre Exposure Std	Post Exposure Min	Post Exposure Avg	Post Exposure Max	Post Exposure Std	Min Delta	Avg Delta	Max Delta	Std Delta
0	2.5426	2.5637	2.6002	0.02544	2.5455	2.5831	2.6201	0.034794	0.002	0.019425	0.0689	0.032992
20	2.5295	2.5836	2.6333	0.034223	2.4108	2.4999	2.5666	0.050912	-0.1315	-0.0837	-0.0388	0.043898
30	2.5359	2.5896	2.648	0.042056	2.4079	2.4985	2.5839	0.049296	-0.2202	-0.09107	0.0343	0.080199
50	2.5469	2.5791	2.6353	0.026712	2.3876	2.477	2.5851	0.075237	-0.1705	-0.10203	-0.0433	0.059776

Device Test: 15.64 VOL_EN_2MA(_EVEL|VOL/EN3/1.6/14/0/0/2/@VOL_EN_2MA)

TID vs Result Stats

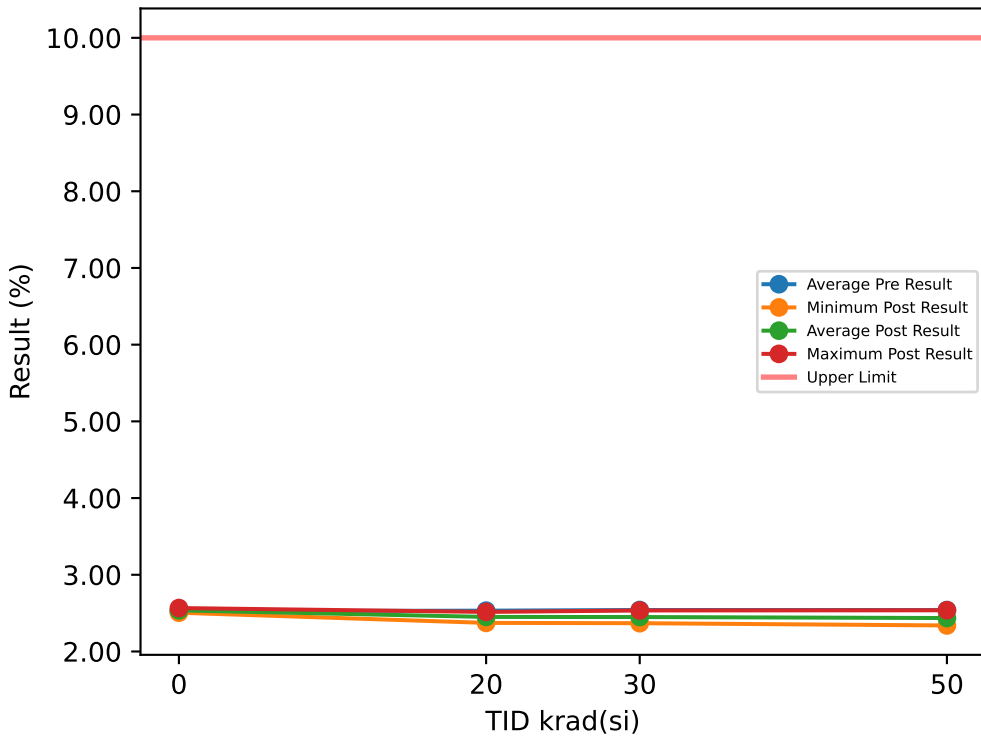

Test Results (Upper Limit = 10.0 (%))

Serial #	krad(si)	Exposure Conditions	Pre Result	Post Result	Delta
1	20	Bias	2.5489	2.4181	-0.1308
2	20	Bias	2.5653	2.4341	-0.1312
3	20	Bias	2.575	2.4499	-0.1251
4	20	Bias	2.4872	2.3728	-0.1144
5	20	Bias	2.5128	2.3988	-0.114
6	20	Unbiased	2.5432	2.4948	-0.0484
7	20	Unbiased	2.542	2.5005	-0.0415
8	20	Unbiased	2.5549	2.5157	-0.0392
9	20	Unbiased	2.4973	2.4624	-0.0349
10	20	Unbiased	2.4952	2.4581	-0.0371
11	30	Bias	2.5818	2.4182	-0.1636
12	30	Bias	2.5902	2.4286	-0.1616
13	30	Bias	2.5719	2.4409	-0.131
14	30	Bias	2.5182	2.4192	-0.099
15	30	Bias	2.5785	2.3687	-0.2098
16	30	Unbiased	2.5034	2.5347	0.0313
17	30	Unbiased	2.4858	2.4616	-0.0242
18	30	Unbiased	2.4932	2.45	-0.0432
19	30	Unbiased	2.5494	2.4573	-0.0921
20	30	Unbiased	2.536	2.5107	-0.0253
21	50	Bias	2.5373	2.3774	-0.1599
22	50	Bias	2.5508	2.3784	-0.1724
23	50	Bias	2.4999	2.3911	-0.1088
24	50	Bias	2.5395	2.3499	-0.1896
25	50	Bias	2.509	2.3393	-0.1697
26	50	Unbiased	2.5356	2.4911	-0.0445
27	50	Unbiased	2.5571	2.5075	-0.0496
28	50	Unbiased	2.5239	2.478	-0.0459
29	50	Unbiased	2.5898	2.5375	-0.0523
30	50	Unbiased	2.5573	2.5096	-0.0477
31	0	Correlation	2.5151	2.5153	0.0002
32	0	Correlation	2.5069	2.5055	-0.0014
33	0	Correlation	2.5602	2.5578	-0.0024
34	0	Correlation	2.52	2.5664	0.0464

TID vs Post - Pre Exposure Delta

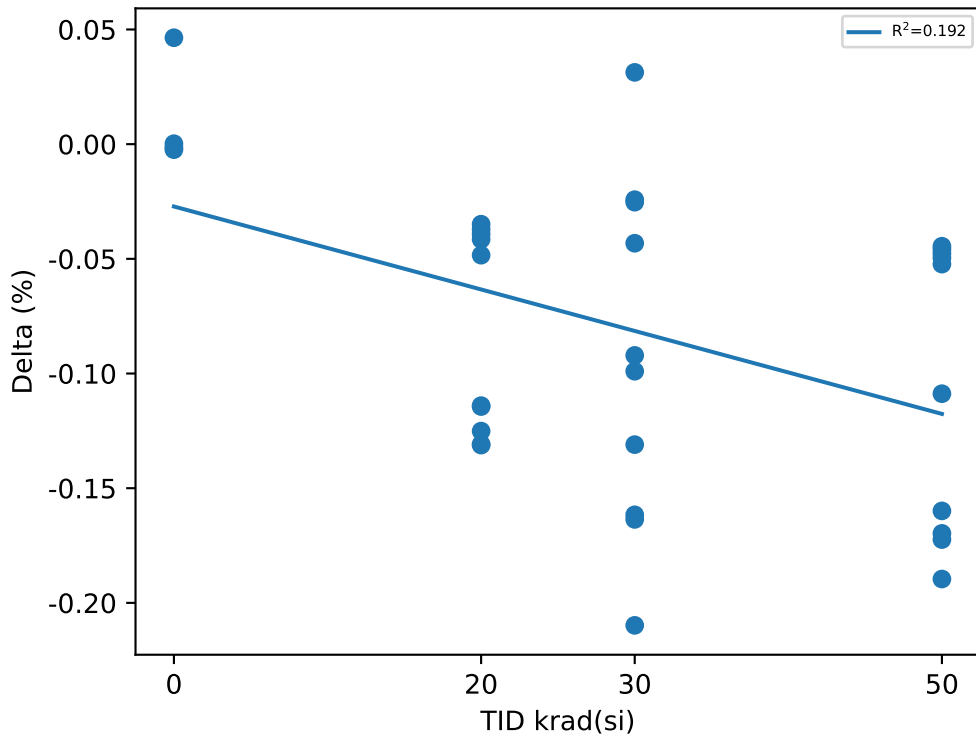

Test Statistics (%)

krad(si)	Pre Exposure Min	Pre Exposure Avg	Pre Exposure Max	Pre Exposure Std	Post Exposure Min	Post Exposure Avg	Post Exposure Max	Post Exposure Std	Min Delta	Avg Delta	Max Delta	Std Delta
0	2.5069	2.5255	2.5602	0.023724	2.5055	2.5362	2.5664	0.03032	-0.0024	0.0107	0.0464	0.023824
20	2.4872	2.5322	2.575	0.031494	2.3728	2.4505	2.5157	0.045877	-0.1312	-0.08166	-0.0349	0.044181
30	2.4858	2.5408	2.5902	0.039168	2.3687	2.449	2.5347	0.047313	-0.2098	-0.09185	0.0313	0.076046
50	2.4999	2.54	2.5898	0.025913	2.3393	2.436	2.5375	0.075398	-0.1896	-0.10404	-0.0445	0.062528

Device Test: 15.65 VOL_EN_2MA(_EVEL|VOL/EN4/1.6/14/0/0/2/@VOL_EN_2MA)

TID vs Result Stats

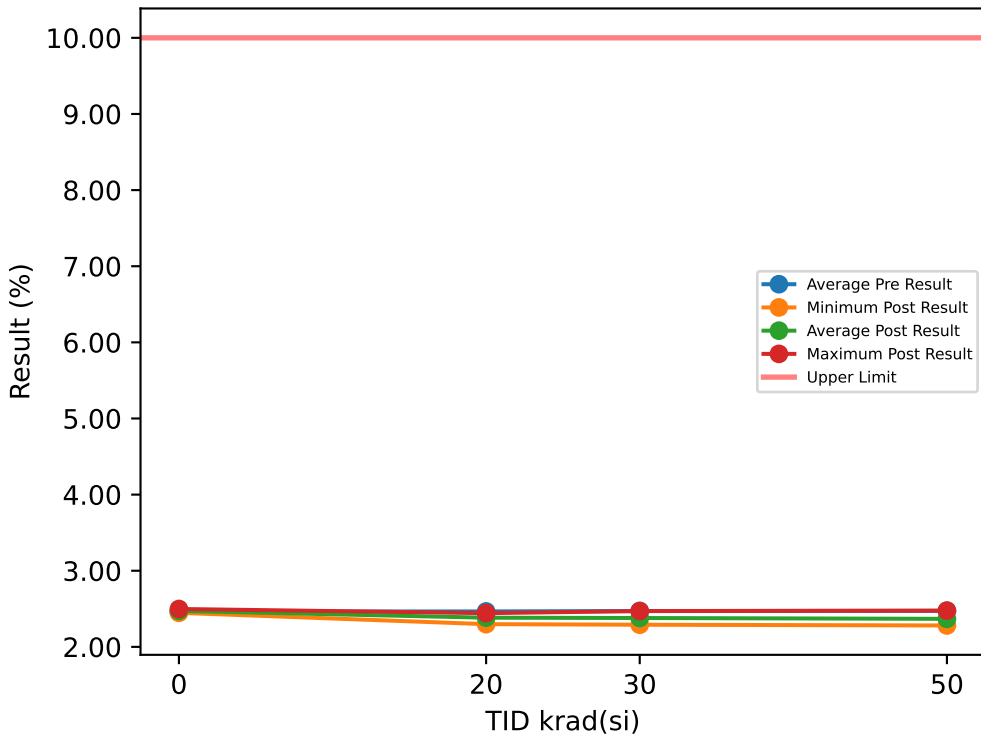

Test Results (Upper Limit = 10.0 (%))

Serial #	krad(si)	Exposure Conditions	Pre Result	Post Result	Delta
1	20	Bias	2.4835	2.3516	-0.1319
2	20	Bias	2.4886	2.3603	-0.1283
3	20	Bias	2.502	2.3765	-0.1255
4	20	Bias	2.4166	2.2985	-0.1181
5	20	Bias	2.4593	2.3451	-0.1142
6	20	Unbiased	2.4886	2.4396	-0.049
7	20	Unbiased	2.4812	2.4427	-0.0385
8	20	Unbiased	2.4771	2.4347	-0.0424
9	20	Unbiased	2.4285	2.3906	-0.0379
10	20	Unbiased	2.4285	2.3931	-0.0354
11	30	Bias	2.5157	2.342	-0.1737
12	30	Bias	2.5255	2.3619	-0.1636
13	30	Bias	2.5073	2.3731	-0.1342
14	30	Bias	2.4374	2.3567	-0.0807
15	30	Bias	2.5145	2.2909	-0.2236
16	30	Unbiased	2.4335	2.47	0.0365
17	30	Unbiased	2.4089	2.3935	-0.0154
18	30	Unbiased	2.421	2.3727	-0.0483
19	30	Unbiased	2.4808	2.3846	-0.0962
20	30	Unbiased	2.4655	2.4466	-0.0189
21	50	Bias	2.4745	2.3071	-0.1674
22	50	Bias	2.4831	2.3126	-0.1705
23	50	Bias	2.4349	2.3198	-0.1151
24	50	Bias	2.4716	2.2813	-0.1903
25	50	Bias	2.4577	2.2889	-0.1688
26	50	Unbiased	2.4579	2.4128	-0.0451
27	50	Unbiased	2.4757	2.4281	-0.0476
28	50	Unbiased	2.4652	2.4154	-0.0498
29	50	Unbiased	2.5259	2.4761	-0.0498
30	50	Unbiased	2.4864	2.4382	-0.0482
31	0	Correlation	2.4515	2.4521	0.0006
32	0	Correlation	2.449	2.4472	-0.0018
33	0	Correlation	2.4956	2.4978	0.0022
34	0	Correlation	2.4575	2.4933	0.0358

TID vs Post - Pre Exposure Delta

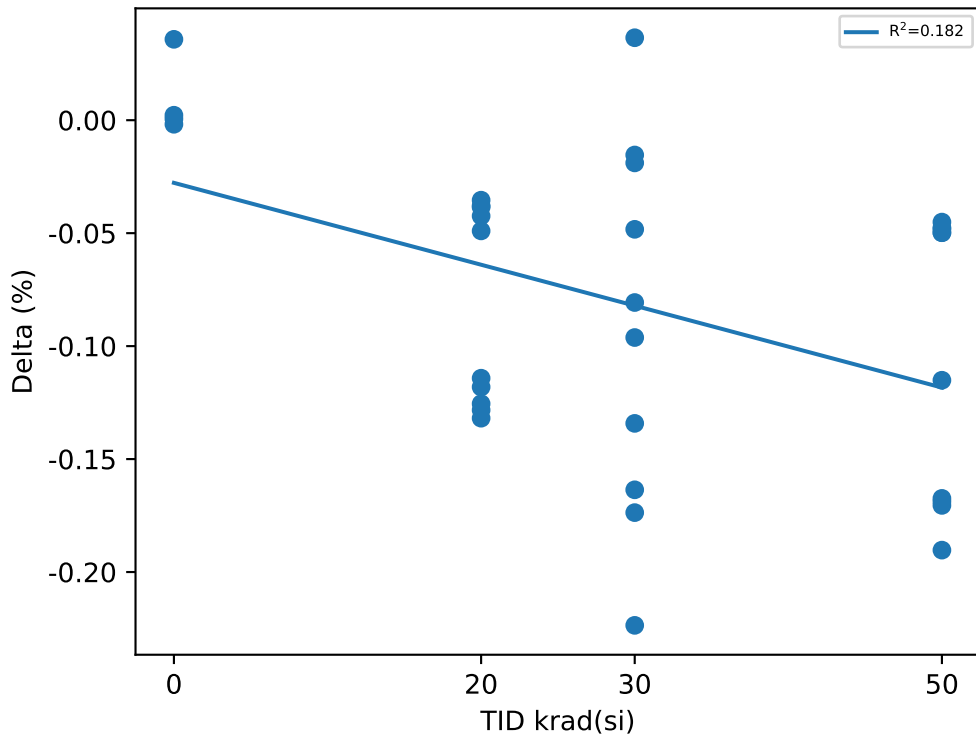

Test Statistics (%)

krad(si)	Pre Exposure Min	Pre Exposure Avg	Pre Exposure Max	Pre Exposure Std	Post Exposure Min	Post Exposure Avg	Post Exposure Max	Post Exposure Std	Min Delta	Avg Delta	Max Delta	Std Delta
0	2.449	2.4634	2.4956	0.021761	2.4472	2.4726	2.4978	0.026639	-0.0018	0.0092	0.0358	0.017809
20	2.4166	2.4654	2.502	0.030317	2.2985	2.3833	2.4427	0.046809	-0.1319	-0.08212	-0.0354	0.044136
30	2.4089	2.471	2.5255	0.043711	2.2909	2.3792	2.47	0.050648	-0.2236	-0.09181	0.0365	0.08211
50	2.4349	2.4733	2.5259	0.023723	2.2813	2.368	2.4761	0.072537	-0.1903	-0.10526	-0.0451	0.0631

TID vs Result Stats

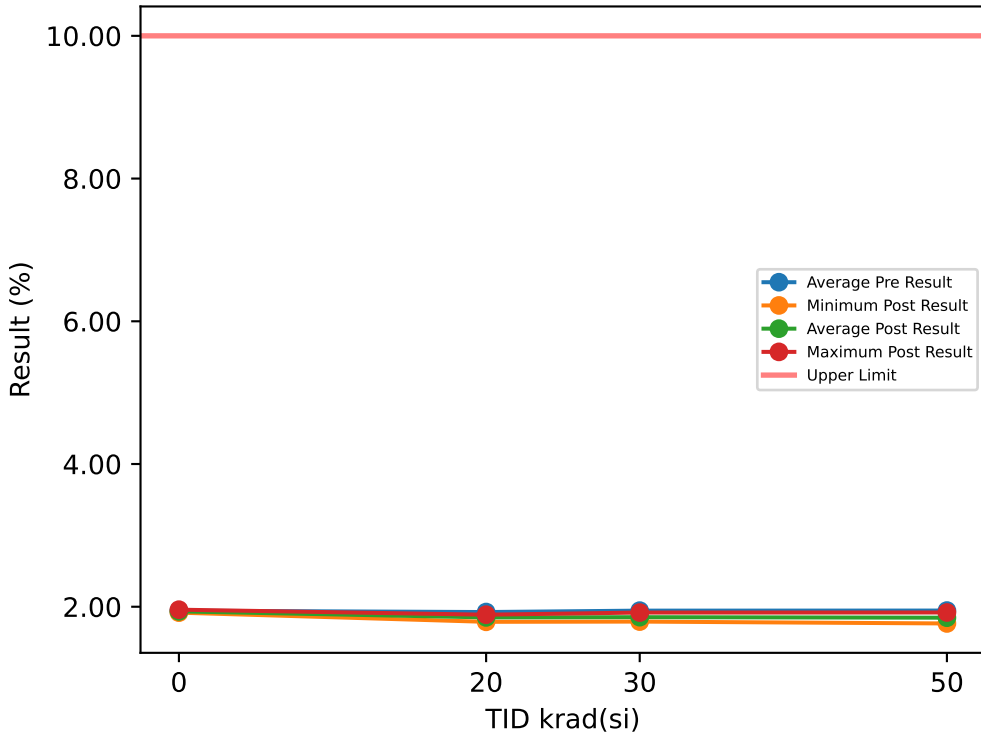

Test Results (Upper Limit = 10.0 (%))

Serial #	krad(si)	Exposure Conditions	Pre Result	Post Result	Delta
1	20	Bias	1.9432	1.821	-0.1222
2	20	Bias	1.9461	1.8269	-0.1192
3	20	Bias	1.9719	1.8548	-0.1171
4	20	Bias	1.9003	1.7886	-0.1117
5	20	Bias	1.9063	1.804	-0.1023
6	20	Unbiased	1.9311	1.888	-0.0431
7	20	Unbiased	1.9251	1.8884	-0.0367
8	20	Unbiased	1.9202	1.8856	-0.0346
9	20	Unbiased	1.9016	1.8679	-0.0337
10	20	Unbiased	1.9116	1.8804	-0.0312
11	30	Bias	1.9569	1.8006	-0.1563
12	30	Bias	1.975	1.8147	-0.1603
13	30	Bias	1.9508	1.8303	-0.1205
14	30	Bias	1.9321	1.8092	-0.1229
15	30	Bias	1.9541	1.7918	-0.1623
16	30	Unbiased	1.9213	1.9183	-0.003
17	30	Unbiased	1.9206	1.8828	-0.0378
18	30	Unbiased	1.9381	1.883	-0.0551
19	30	Unbiased	1.936	1.9046	-0.0314
20	30	Unbiased	1.9692	1.9013	-0.0679
21	50	Bias	1.9539	1.8141	-0.1398
22	50	Bias	1.9518	1.7957	-0.1561
23	50	Bias	1.9169	1.794	-0.1229
24	50	Bias	1.9377	1.7657	-0.172
25	50	Bias	1.9399	1.771	-0.1689
26	50	Unbiased	1.9637	1.9167	-0.047
27	50	Unbiased	1.9561	1.9083	-0.0478
28	50	Unbiased	1.9206	1.8708	-0.0498
29	50	Unbiased	1.9684	1.9194	-0.049
30	50	Unbiased	1.9561	1.9075	-0.0486
31	0	Correlation	1.9206	1.9171	-0.0035
32	0	Correlation	1.9274	1.9235	-0.0039
33	0	Correlation	1.9614	1.9588	-0.0026
34	0	Correlation	1.967	1.9405	-0.0265

TID vs Post - Pre Exposure Delta

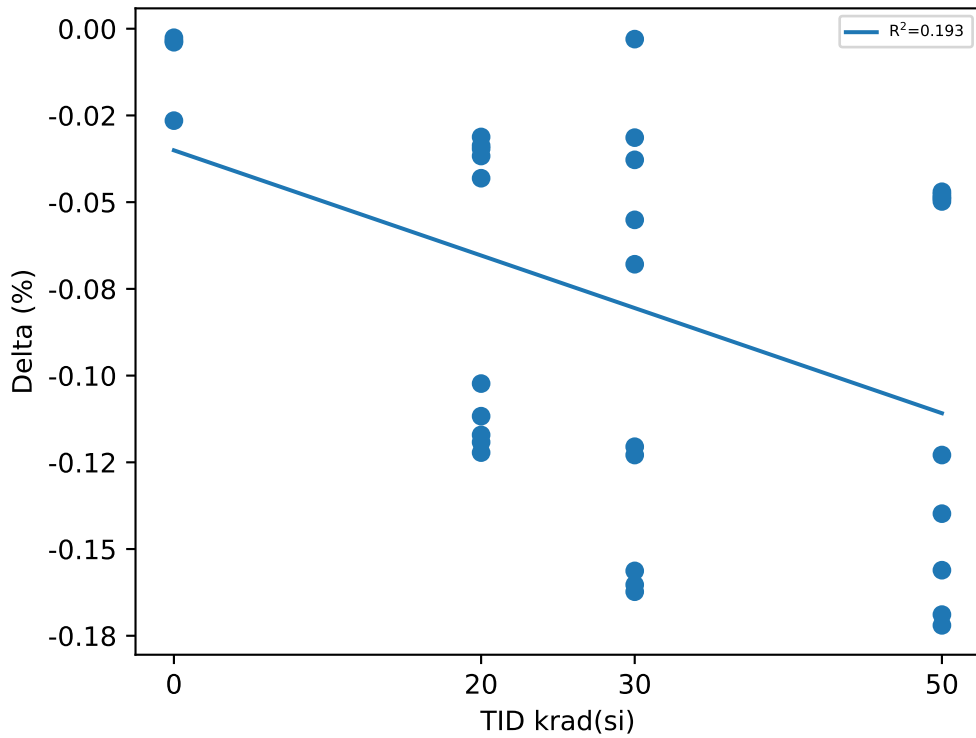

Test Statistics (%)

krad(si)	Pre Exposure Min	Pre Exposure Avg	Pre Exposure Max	Pre Exposure Std	Post Exposure Min	Post Exposure Avg	Post Exposure Max	Post Exposure Std	Min Delta	Avg Delta	Max Delta	Std Delta
0	1.9206	1.9441	1.967	0.023486	1.9171	1.935	1.9588	0.018702	-0.0265	-0.009125	-0.0026	0.011596
20	1.9003	1.9257	1.9719	0.022895	1.7886	1.8506	1.8884	0.037581	-0.1222	-0.07518	-0.0312	0.041881
30	1.9206	1.9454	1.975	0.018839	1.7918	1.8537	1.9183	0.048802	-0.1623	-0.09175	-0.003	0.059611
50	1.9169	1.9465	1.9684	0.017354	1.7657	1.8463	1.9194	0.064108	-0.172	-0.10019	-0.047	0.056257

TID vs Result Stats

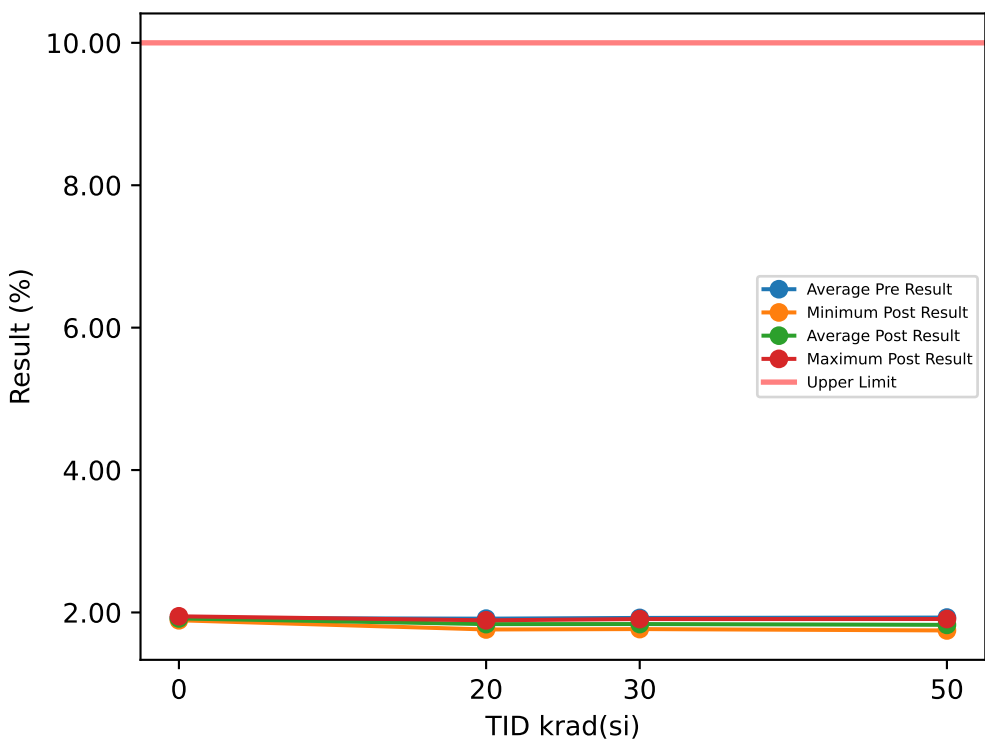

Test Results (Upper Limit = 10.0 (%))

Serial #	krad(si)	Exposure Conditions	Pre Result	Post Result	Delta
1	20	Bias	1.9327	1.8078	-0.1249
2	20	Bias	1.9368	1.8152	-0.1216
3	20	Bias	1.9526	1.8322	-0.1204
4	20	Bias	1.8695	1.7609	-0.1086
5	20	Bias	1.9091	1.8017	-0.1074
6	20	Unbiased	1.927	1.8835	-0.0435
7	20	Unbiased	1.9239	1.8896	-0.0343
8	20	Unbiased	1.9185	1.8788	-0.0397
9	20	Unbiased	1.8792	1.8447	-0.0345
10	20	Unbiased	1.8816	1.8484	-0.0332
11	30	Bias	1.9403	1.7934	-0.1469
12	30	Bias	1.9655	1.8001	-0.1654
13	30	Bias	1.9479	1.8237	-0.1242
14	30	Bias	1.9003	1.8082	-0.0921
15	30	Bias	1.9405	1.7665	-0.174
16	30	Unbiased	1.8823	1.907	0.0247
17	30	Unbiased	1.886	1.8524	-0.0336
18	30	Unbiased	1.9099	1.8508	-0.0591
19	30	Unbiased	1.9204	1.8805	-0.0399
20	30	Unbiased	1.939	1.8896	-0.0494
21	50	Bias	1.937	1.7837	-0.1533
22	50	Bias	1.9405	1.7801	-0.1604
23	50	Bias	1.9054	1.7794	-0.126
24	50	Bias	1.9106	1.7536	-0.157
25	50	Bias	1.9171	1.7472	-0.1699
26	50	Unbiased	1.9144	1.863	-0.0514
27	50	Unbiased	1.9376	1.8862	-0.0514
28	50	Unbiased	1.9157	1.865	-0.0507
29	50	Unbiased	1.9598	1.9077	-0.0521
30	50	Unbiased	1.946	1.8923	-0.0537
31	0	Correlation	1.9015	1.9003	-0.0012
32	0	Correlation	1.8952	1.8899	-0.0053
33	0	Correlation	1.9493	1.946	-0.0033
34	0	Correlation	1.938	1.9282	-0.0098

TID vs Post - Pre Exposure Delta

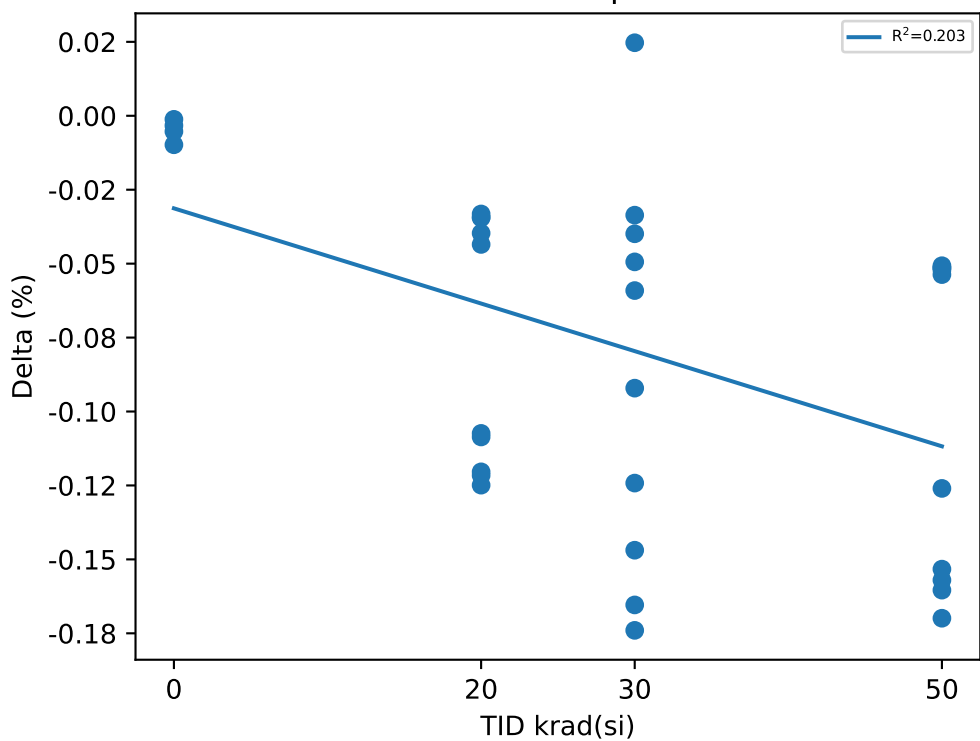

Test Statistics (%)

krad(si)	Pre Exposure Min	Pre Exposure Avg	Pre Exposure Max	Pre Exposure Std	Post Exposure Min	Post Exposure Avg	Post Exposure Max	Post Exposure Std	Min Delta	Avg Delta	Max Delta	Std Delta
0	1.8952	1.921	1.9493	0.026682	1.8899	1.9161	1.946	0.025668	-0.0098	-0.0049	-0.0012	0.0036706
20	1.8695	1.9131	1.9526	0.027696	1.7609	1.8363	1.8896	0.041162	-0.1249	-0.07681	-0.0332	0.042362
30	1.8823	1.9232	1.9655	0.027902	1.7665	1.8372	1.907	0.046218	-0.174	-0.08599	0.0247	0.065356
50	1.9054	1.9284	1.9598	0.018048	1.7472	1.8258	1.9077	0.062453	-0.1699	-0.10259	-0.0507	0.054595

Device Test: 15.68 VOL_EN_2MA(_EVEL|VOL/EN1/7/3/0/0/2/@VOL_EN_2MA)

TID vs Result Stats

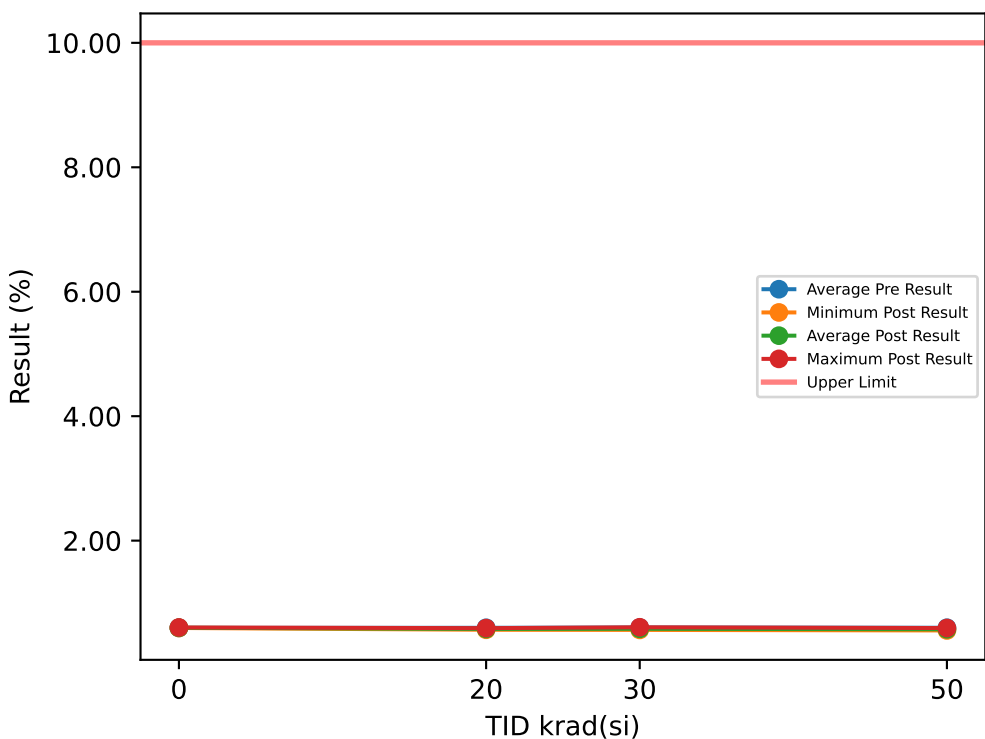

Test Results (Upper Limit = 10.0 (%))

Serial #	krad(si)	Exposure Conditions	Pre Result	Post Result	Delta
1	20	Bias	0.5972	0.5689	-0.0283
2	20	Bias	0.5984	0.5712	-0.0272
3	20	Bias	0.6052	0.5778	-0.0274
4	20	Bias	0.5939	0.5672	-0.0267
5	20	Bias	0.5992	0.5728	-0.0264
6	20	Unbiased	0.605	0.5935	-0.0115
7	20	Unbiased	0.6023	0.5925	-0.0098
8	20	Unbiased	0.5883	0.5789	-0.0094
9	20	Unbiased	0.5994	0.5899	-0.0095
10	20	Unbiased	0.6021	0.5934	-0.0087
11	30	Bias	0.6094	0.5695	-0.0399
12	30	Bias	0.6081	0.5756	-0.0325
13	30	Bias	0.6053	0.5762	-0.0291
14	30	Bias	0.5976	0.5714	-0.0262
15	30	Bias	0.6175	0.565	-0.0525
16	30	Unbiased	0.5982	0.6077	0.0095
17	30	Unbiased	0.5939	0.5886	-0.0053
18	30	Unbiased	0.5976	0.5847	-0.0129
19	30	Unbiased	0.6108	0.5889	-0.0219
20	30	Unbiased	0.5932	0.6019	0.0087
21	50	Bias	0.5997	0.559	-0.0407
22	50	Bias	0.6007	0.564	-0.0367
23	50	Bias	0.6013	0.5654	-0.0359
24	50	Bias	0.5989	0.5656	-0.0333
25	50	Bias	0.5937	0.5564	-0.0373
26	50	Unbiased	0.5953	0.584	-0.0113
27	50	Unbiased	0.5961	0.5842	-0.0119
28	50	Unbiased	0.6059	0.5942	-0.0117
29	50	Unbiased	0.6068	0.5951	-0.0117
30	50	Unbiased	0.5997	0.5878	-0.0119
31	0	Correlation	0.6047	0.6046	-0.0001
32	0	Correlation	0.5961	0.5959	-0.0002
33	0	Correlation	0.5978	0.5981	0.0003
34	0	Correlation	0.5913	0.6018	0.0105

TID vs Post - Pre Exposure Delta

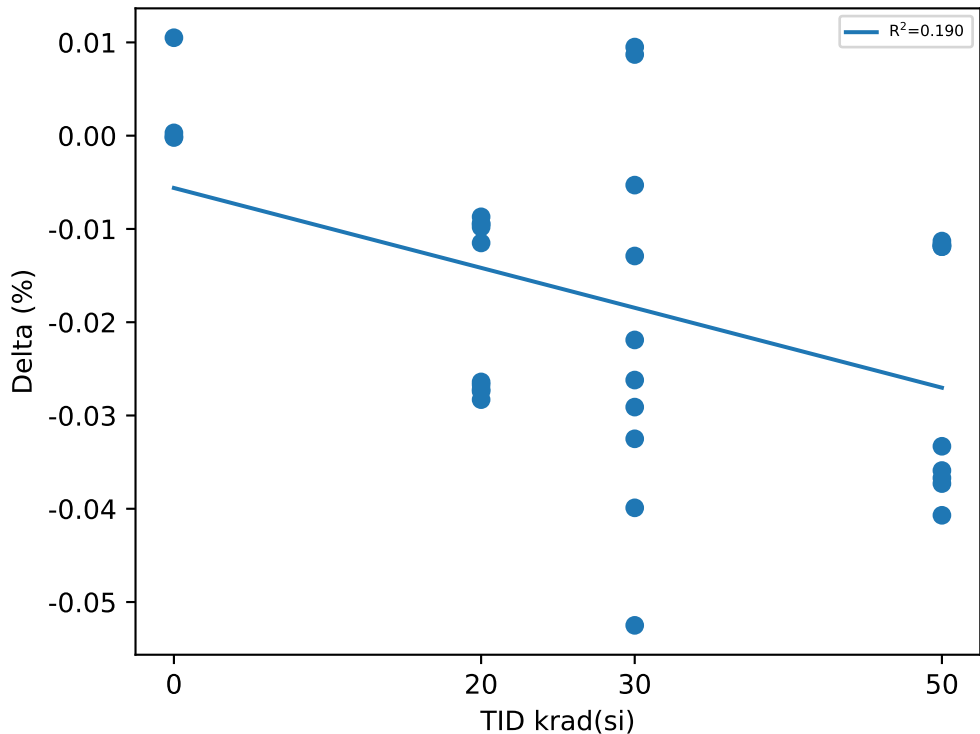

Test Statistics (%)

krad(si)	Pre Exposure Min	Pre Exposure Avg	Pre Exposure Max	Pre Exposure Std	Post Exposure Min	Post Exposure Avg	Post Exposure Max	Post Exposure Std	Min Delta	Avg Delta	Max Delta	Std Delta
0	0.5913	0.59747	0.6047	0.0055476	0.5959	0.6001	0.6046	0.0038635	-0.0002	0.002625	0.0105	0.0052544
20	0.5883	0.5991	0.6052	0.0051547	0.5672	0.58061	0.5935	0.010722	-0.0283	-0.01849	-0.0087	0.0092203
30	0.5932	0.60316	0.6175	0.0081874	0.565	0.58295	0.6077	0.014056	-0.0525	-0.02021	0.0095	0.020258
50	0.5937	0.59981	0.6068	0.0042328	0.5564	0.57557	0.5951	0.014916	-0.0407	-0.02424	-0.0113	0.013339

Device Test: 15.69 VOL_EN_2MA(_EVEL|VOL/EN2/7/3/0/0/2/@VOL_EN_2MA)

TID vs Result Stats

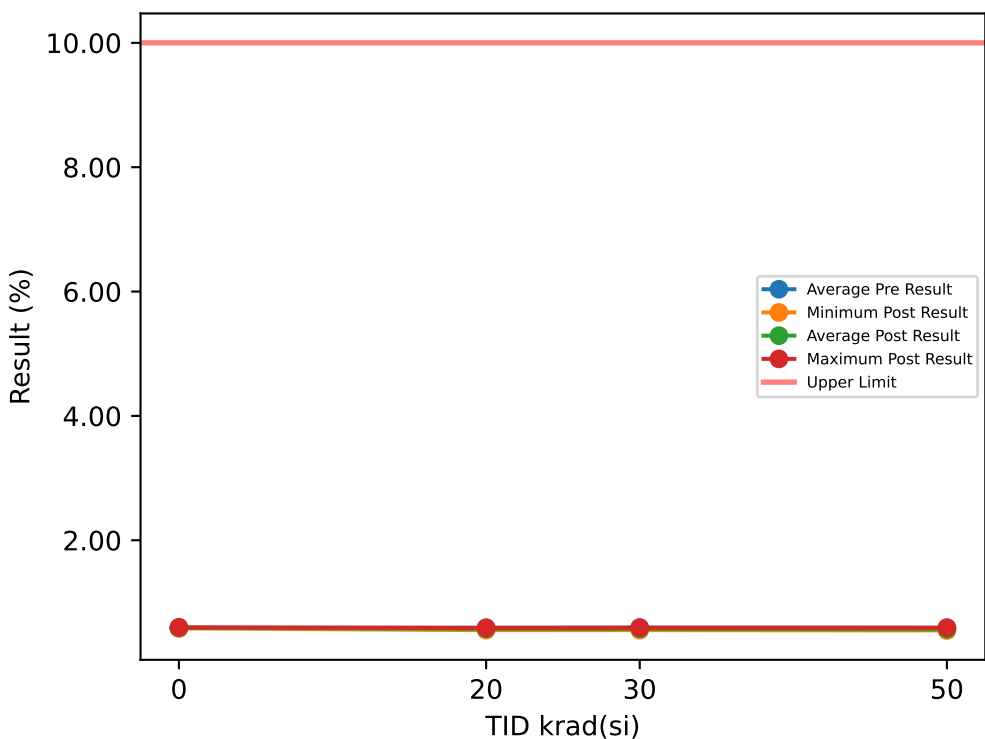

Test Results (Upper Limit = 10.0 (%))

Serial #	krad(si)	Exposure Conditions	Pre Result	Post Result	Delta
1	20	Bias	0.5968	0.568	-0.0288
2	20	Bias	0.5973	0.5696	-0.0277
3	20	Bias	0.6047	0.5778	-0.0269
4	20	Bias	0.5798	0.5538	-0.026
5	20	Bias	0.5893	0.5642	-0.0251
6	20	Unbiased	0.5984	0.5876	-0.0108
7	20	Unbiased	0.5965	0.5866	-0.0099
8	20	Unbiased	0.5999	0.5901	-0.0098
9	20	Unbiased	0.5854	0.5763	-0.0091
10	20	Unbiased	0.5826	0.5742	-0.0084
11	30	Bias	0.6038	0.5684	-0.0354
12	30	Bias	0.6082	0.5703	-0.0379
13	30	Bias	0.6032	0.5759	-0.0273
14	30	Bias	0.5855	0.5707	-0.0148
15	30	Bias	0.6037	0.5546	-0.0491
16	30	Unbiased	0.584	0.594	0.01
17	30	Unbiased	0.5821	0.5751	-0.007
18	30	Unbiased	0.5845	0.5743	-0.0102
19	30	Unbiased	0.5958	0.5763	-0.0195
20	30	Unbiased	0.5909	0.5882	-0.0027
21	50	Bias	0.5915	0.557	-0.0345
22	50	Bias	0.593	0.5578	-0.0352
23	50	Bias	0.5847	0.5586	-0.0261
24	50	Bias	0.5884	0.5516	-0.0368
25	50	Bias	0.5861	0.5493	-0.0368
26	50	Unbiased	0.5899	0.5792	-0.0107
27	50	Unbiased	0.5914	0.5797	-0.0117
28	50	Unbiased	0.5881	0.576	-0.0121
29	50	Unbiased	0.6059	0.5935	-0.0124
30	50	Unbiased	0.5989	0.5868	-0.0121
31	0	Correlation	0.5885	0.5882	-0.0003
32	0	Correlation	0.5839	0.5834	-0.0005
33	0	Correlation	0.5973	0.5965	-0.0008
34	0	Correlation	0.5866	0.6007	0.0141

TID vs Post - Pre Exposure Delta

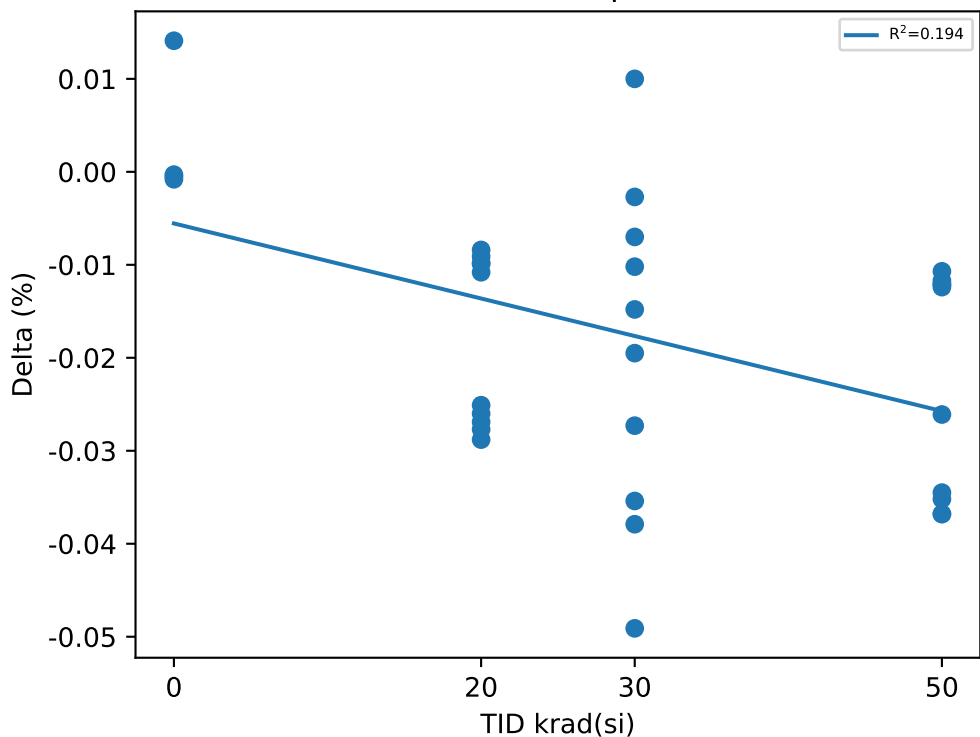

Test Statistics (%)

krad(si)	Pre Exposure Min	Pre Exposure Avg	Pre Exposure Max	Pre Exposure Std	Post Exposure Min	Post Exposure Avg	Post Exposure Max	Post Exposure Std	Min Delta	Avg Delta	Max Delta	Std Delta
0	0.5839	0.58908	0.5973	0.0057991	0.5834	0.5922	0.6007	0.0078354	-0.0008	0.003125	0.0141	0.0073196
20	0.5798	0.59307	0.6047	0.0082505	0.5538	0.57482	0.5901	0.011428	-0.0288	-0.01825	-0.0084	0.0091881
30	0.5821	0.59417	0.6082	0.0099615	0.5546	0.57478	0.594	0.01074	-0.0491	-0.01939	0.01	0.018091
50	0.5847	0.59179	0.6059	0.006348	0.5493	0.56895	0.5935	0.015822	-0.0368	-0.02284	-0.0107	0.01202

Device Test: 15.7 VLDO_REG(_VLDO|V_VLDO/VLDO//14/0/0/0/@VLDO_REG)

TID vs Result Stats

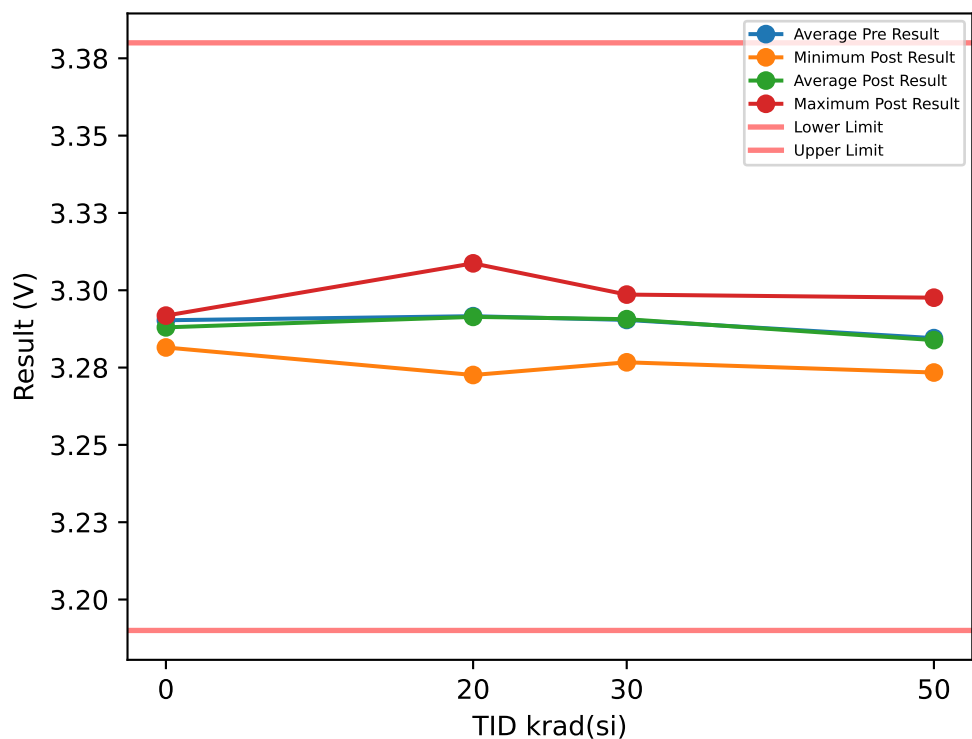

Test Results (Lower Limit = 3.19, Upper Limit = 3.38 (V))

Serial #	krad(si)	Exposure Conditions	Pre Result	Post Result	Delta
1	20	Bias	3.2836	3.2851	0.0015
2	20	Bias	3.2875	3.2879	0.0004
3	20	Bias	3.294	3.2963	0.0023
4	20	Bias	3.2893	3.2867	-0.0026
5	20	Bias	3.292	3.2872	-0.0048
6	20	Unbiased	3.3044	3.3087	0.0043
7	20	Unbiased	3.2855	3.2866	0.0011
8	20	Unbiased	3.3013	3.3015	0.0002
9	20	Unbiased	3.3036	3.3013	-0.0023
10	20	Unbiased	3.275	3.2726	-0.0024
11	30	Bias	3.3012	3.2905	-0.0107
12	30	Bias	3.2857	3.2986	0.0129
13	30	Bias	3.2893	3.2877	-0.0016
14	30	Bias	3.2815	3.2939	0.0124
15	30	Bias	3.2964	3.2831	-0.0133
16	30	Unbiased	3.2904	3.2981	0.0077
17	30	Unbiased	3.2963	3.2903	-0.006
18	30	Unbiased	3.287	3.2979	0.0109
19	30	Unbiased	3.2819	3.2897	0.0078
20	30	Unbiased	3.2943	3.2767	-0.0176
21	50	Bias	3.3046	3.2935	-0.0111
22	50	Bias	3.277	3.2976	0.0206
23	50	Bias	3.2892	3.2777	-0.0115
24	50	Bias	3.2831	3.2851	0.002
25	50	Bias	3.2771	3.2752	-0.0019
26	50	Unbiased	3.287	3.2869	-0.0001
27	50	Unbiased	3.2757	3.2734	-0.0023
28	50	Unbiased	3.2791	3.2795	0.0004
29	50	Unbiased	3.2918	3.2876	-0.0042
30	50	Unbiased	3.2806	3.2823	0.0017
31	0	Correlation	3.2918	3.2918	0
32	0	Correlation	3.2905	3.2906	0.0001
33	0	Correlation	3.2821	3.2815	-0.0006
34	0	Correlation	3.2968	3.2881	-0.0087

TID vs Post - Pre Exposure Delta

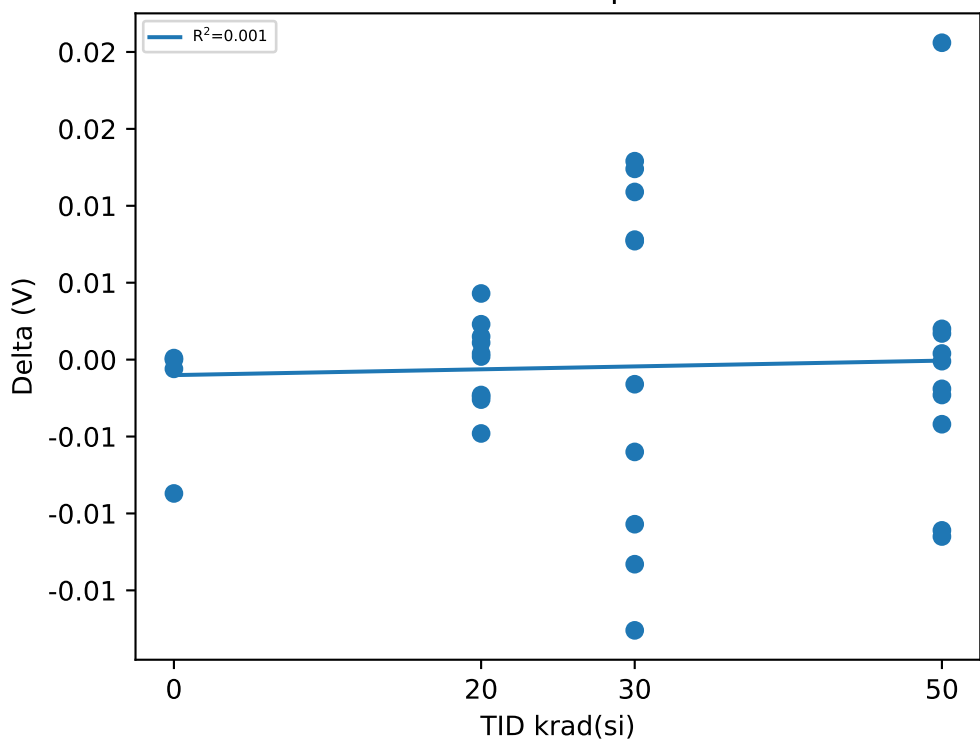

Test Statistics (V)

krad(si)	Pre Exposure Min	Pre Exposure Avg	Pre Exposure Max	Pre Exposure Std	Post Exposure Min	Post Exposure Avg	Post Exposure Max	Post Exposure Std	Min Delta	Avg Delta	Max Delta	Std Delta
0	3.2821	3.2903	3.2968	0.0061041	3.2815	3.288	3.2918	0.0045993	-0.0087	-0.0023	0.0001	0.0042778
20	3.275	3.2916	3.3044	0.0094676	3.2726	3.2914	3.3087	0.010496	-0.0048	-0.00023	0.0043	0.0027439
30	3.2815	3.2904	3.3012	0.0065742	3.2767	3.2907	3.2986	0.0070173	-0.0176	0.00025	0.0129	0.011538
50	3.2757	3.2845	3.3046	0.0089469	3.2734	3.2839	3.2976	0.0078193	-0.0115	-0.00064	0.0206	0.0088777

Device Test: 15.70 VOL_EN_2MA(_EVEL|VOL/EN3/7/3/0/0/2/@VOL_EN_2MA)

TID vs Result Stats

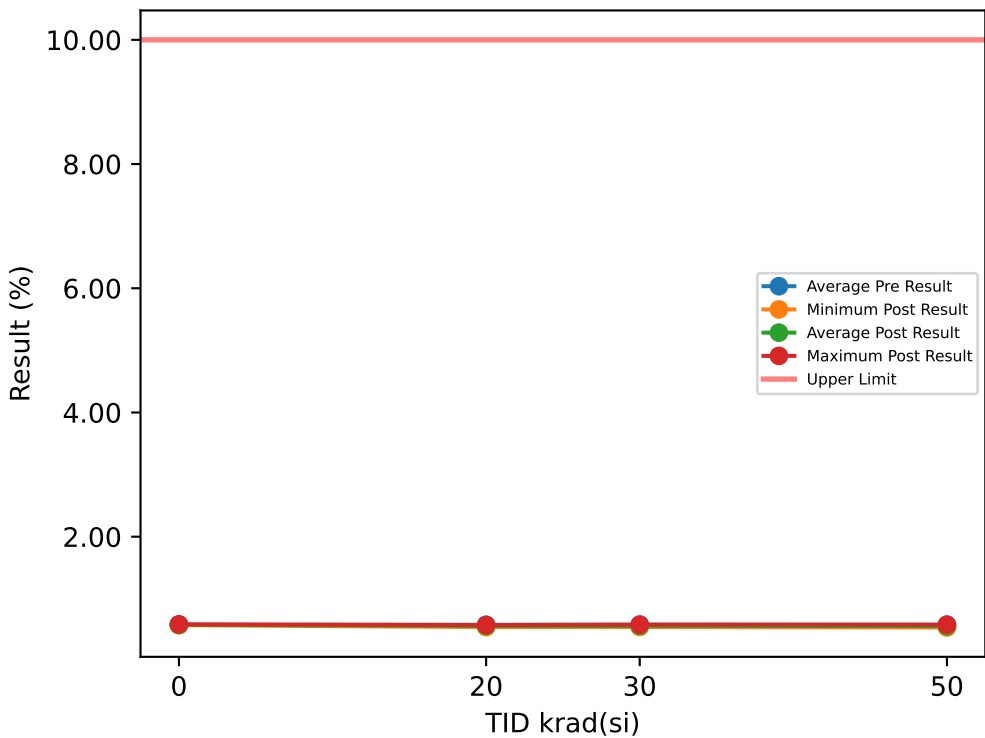

Test Results (Upper Limit = 10.0 (%))

Serial #	krad(si)	Exposure Conditions	Pre Result	Post Result	Delta
1	20	Bias	0.5854	0.5564	-0.029
2	20	Bias	0.5881	0.5602	-0.0279
3	20	Bias	0.5928	0.5648	-0.028
4	20	Bias	0.5713	0.5447	-0.0266
5	20	Bias	0.5775	0.5525	-0.025
6	20	Unbiased	0.5847	0.5733	-0.0114
7	20	Unbiased	0.5828	0.5739	-0.0089
8	20	Unbiased	0.5871	0.5773	-0.0098
9	20	Unbiased	0.5747	0.566	-0.0087
10	20	Unbiased	0.5725	0.5634	-0.0091
11	30	Bias	0.594	0.5578	-0.0362
12	30	Bias	0.5957	0.5619	-0.0338
13	30	Bias	0.5904	0.5642	-0.0262
14	30	Bias	0.5776	0.5587	-0.0189
15	30	Bias	0.5922	0.5466	-0.0456
16	30	Unbiased	0.5734	0.5835	0.0101
17	30	Unbiased	0.5711	0.5655	-0.0056
18	30	Unbiased	0.5731	0.5645	-0.0086
19	30	Unbiased	0.5847	0.5659	-0.0188
20	30	Unbiased	0.5828	0.5771	-0.0057
21	50	Bias	0.5842	0.5489	-0.0353
22	50	Bias	0.5856	0.5499	-0.0357
23	50	Bias	0.574	0.5512	-0.0228
24	50	Bias	0.5823	0.5414	-0.0409
25	50	Bias	0.5751	0.5387	-0.0364
26	50	Unbiased	0.5825	0.5714	-0.0111
27	50	Unbiased	0.5862	0.5744	-0.0118
28	50	Unbiased	0.5797	0.5676	-0.0121
29	50	Unbiased	0.5954	0.5825	-0.0129
30	50	Unbiased	0.5857	0.5743	-0.0114
31	0	Correlation	0.578	0.5775	-0.0005
32	0	Correlation	0.5758	0.5755	-0.0003
33	0	Correlation	0.5872	0.5865	-0.0007
34	0	Correlation	0.5795	0.5893	0.0098

TID vs Post - Pre Exposure Delta

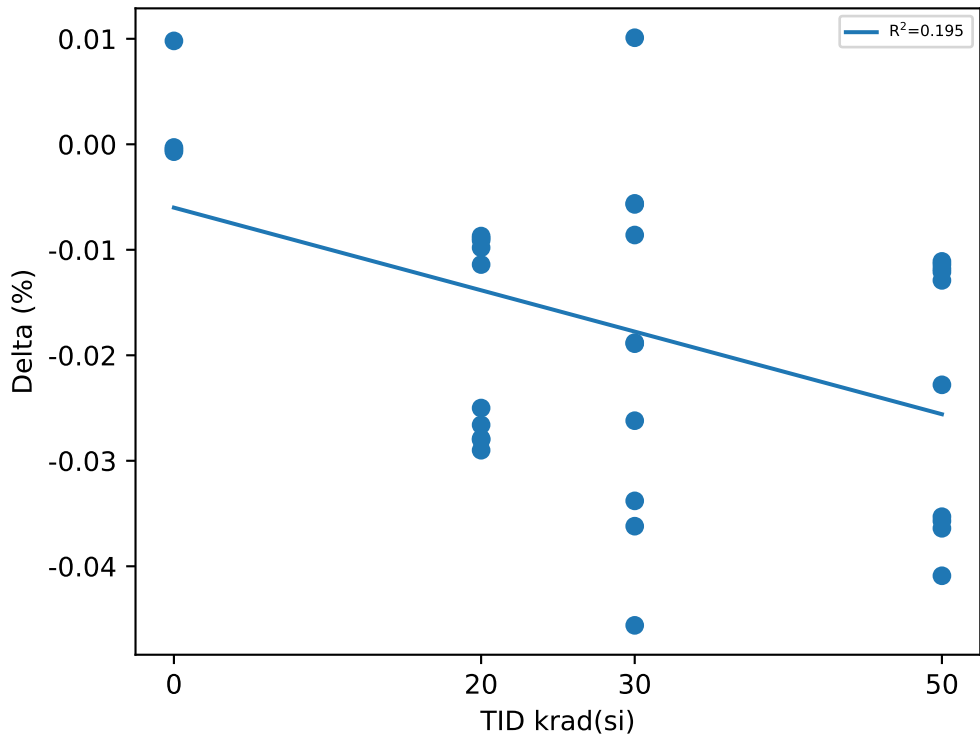

Test Statistics (%)

krad(si)	Pre Exposure Min	Pre Exposure Avg	Pre Exposure Max	Pre Exposure Std	Post Exposure Min	Post Exposure Avg	Post Exposure Max	Post Exposure Std	Min Delta	Avg Delta	Max Delta	Std Delta
0	0.5758	0.58013	0.5872	0.0049554	0.5755	0.5822	0.5893	0.00673	-0.0007	0.002075	0.0098	0.0051526
20	0.5713	0.58169	0.5928	0.0072776	0.5447	0.56325	0.5773	0.010207	-0.029	-0.01844	-0.0087	0.0094242
30	0.5711	0.5835	0.5957	0.0093277	0.5466	0.56457	0.5835	0.010157	-0.0456	-0.01893	0.0101	0.01695
50	0.574	0.58307	0.5954	0.0060963	0.5387	0.56003	0.5825	0.015664	-0.0409	-0.02304	-0.0111	0.012627

Device Test: 15.71 VOL_EN_2MA(_EVEL|VOL/EN4/7/3/0/0/2/@VOL_EN_2MA)

TID vs Result Stats

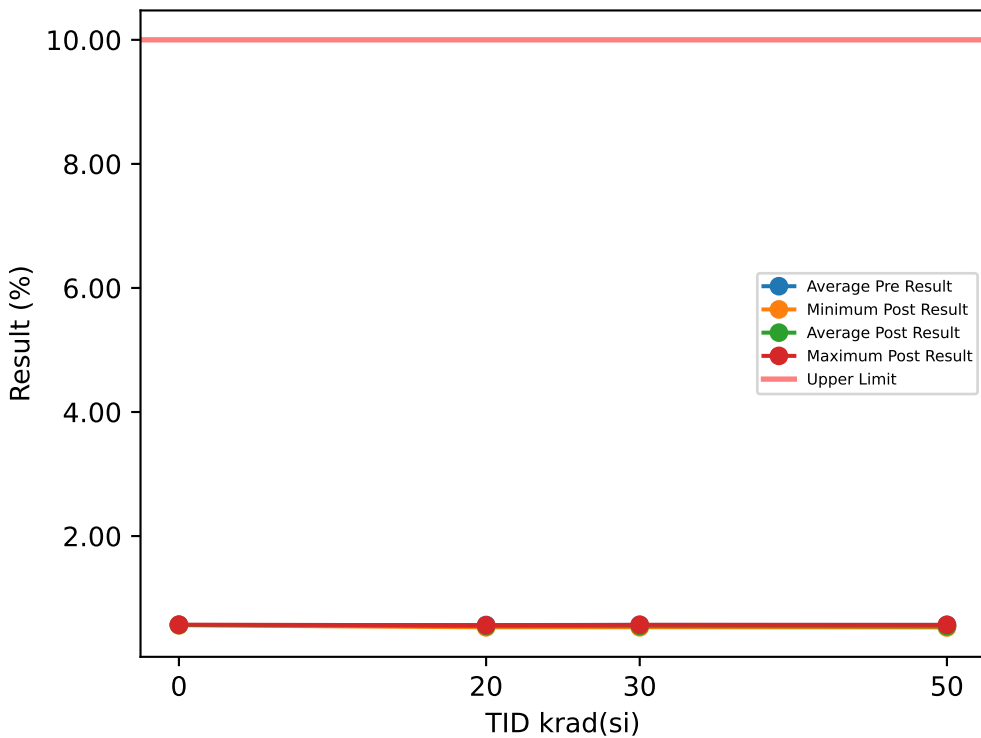

Test Results (Upper Limit = 10.0 (%))

Serial #	krad(si)	Exposure Conditions	Pre Result	Post Result	Delta
1	20	Bias	0.5703	0.5416	-0.0287
2	20	Bias	0.5714	0.5444	-0.027
3	20	Bias	0.5759	0.548	-0.0279
4	20	Bias	0.5542	0.5289	-0.0253
5	20	Bias	0.5647	0.5397	-0.025
6	20	Unbiased	0.5726	0.562	-0.0106
7	20	Unbiased	0.5696	0.5607	-0.0089
8	20	Unbiased	0.5698	0.5601	-0.0097
9	20	Unbiased	0.5584	0.5502	-0.0082
10	20	Unbiased	0.5568	0.5484	-0.0084
11	30	Bias	0.5787	0.5413	-0.0374
12	30	Bias	0.5806	0.5467	-0.0339
13	30	Bias	0.576	0.5494	-0.0266
14	30	Bias	0.5591	0.5443	-0.0148
15	30	Bias	0.578	0.5296	-0.0484
16	30	Unbiased	0.5583	0.5697	0.0114
17	30	Unbiased	0.5542	0.5501	-0.0041
18	30	Unbiased	0.5559	0.5472	-0.0087
19	30	Unbiased	0.5698	0.5492	-0.0206
20	30	Unbiased	0.5669	0.5625	-0.0044
21	50	Bias	0.5697	0.5341	-0.0356
22	50	Bias	0.5689	0.5356	-0.0333
23	50	Bias	0.559	0.5349	-0.0241
24	50	Bias	0.5679	0.5269	-0.041
25	50	Bias	0.5636	0.5274	-0.0362
26	50	Unbiased	0.5657	0.5541	-0.0116
27	50	Unbiased	0.567	0.5556	-0.0114
28	50	Unbiased	0.5661	0.5541	-0.012
29	50	Unbiased	0.5809	0.5685	-0.0124
30	50	Unbiased	0.5701	0.559	-0.0111
31	0	Correlation	0.563	0.5631	0.0001
32	0	Correlation	0.5634	0.5622	-0.0012
33	0	Correlation	0.573	0.5723	-0.0007
34	0	Correlation	0.5653	0.5723	0.007

TID vs Post - Pre Exposure Delta

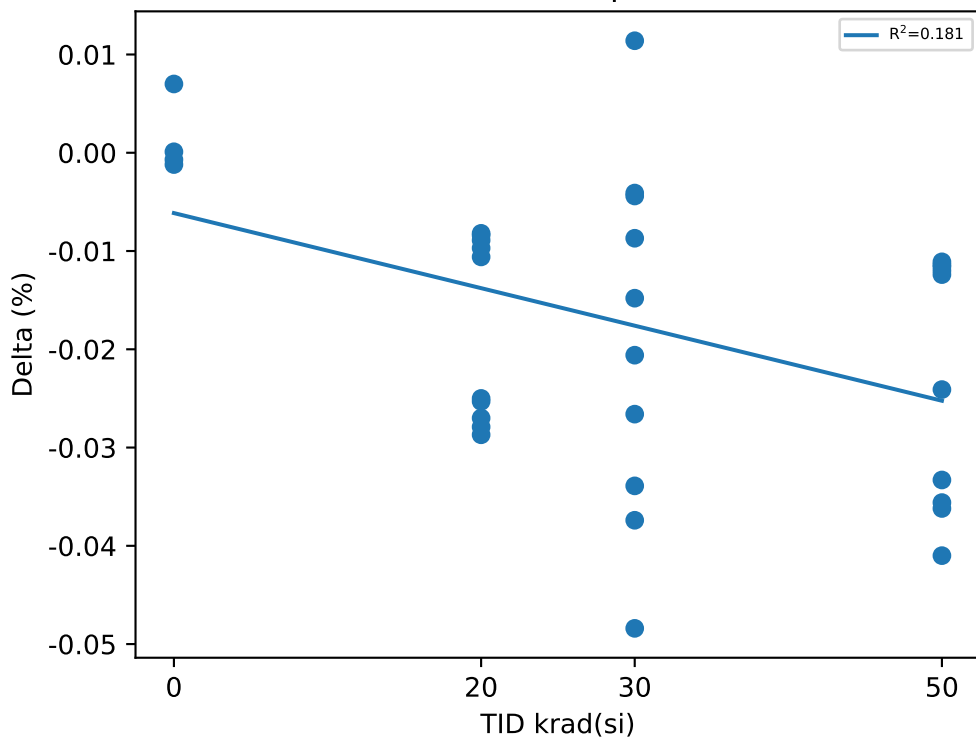

Test Statistics (%)

krad(si)	Pre Exposure Min	Pre Exposure Avg	Pre Exposure Max	Pre Exposure Std	Post Exposure Min	Post Exposure Avg	Post Exposure Max	Post Exposure Std	Min Delta	Avg Delta	Max Delta	Std Delta
0	0.563	0.56617	0.573	0.0046593	0.5622	0.56748	0.5723	0.0055835	-0.0012	0.0013	0.007	0.0038375
20	0.5542	0.56637	0.5759	0.007443	0.5289	0.5484	0.562	0.010513	-0.0287	-0.01797	-0.0082	0.0093716
30	0.5542	0.56775	0.5806	0.010281	0.5296	0.549	0.5697	0.010946	-0.0484	-0.01875	0.0114	0.018159
50	0.559	0.56789	0.5809	0.005624	0.5269	0.54502	0.5685	0.014805	-0.041	-0.02287	-0.0111	0.012488

TID vs Result Stats

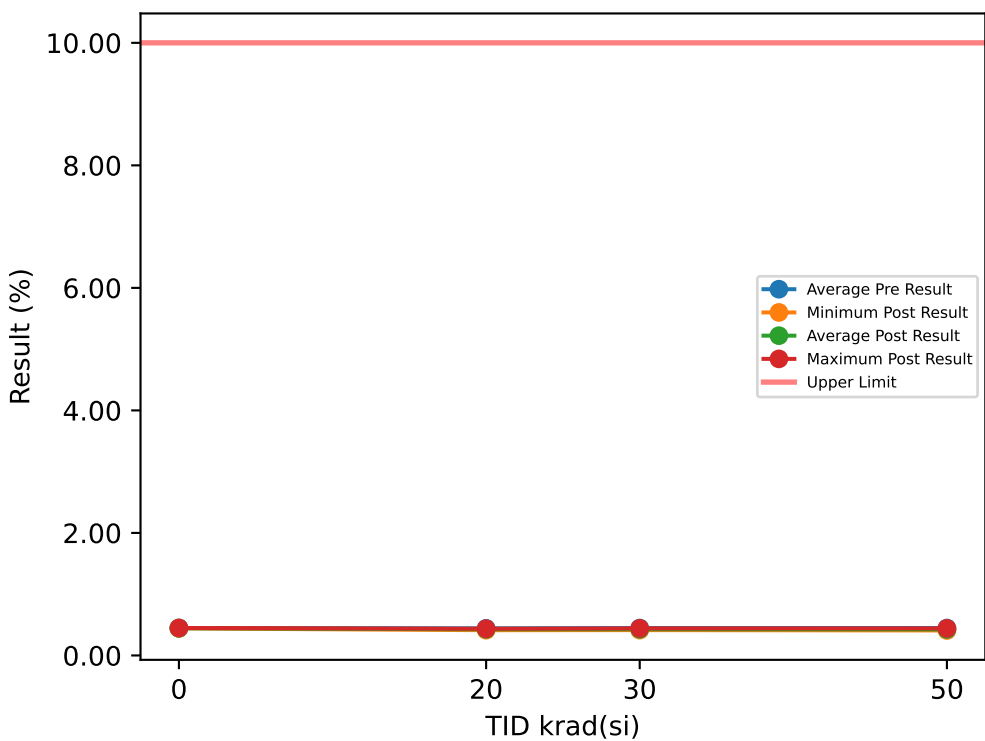

Test Results (Upper Limit = 10.0 (%))

Serial #	krad(si)	Exposure Conditions	Pre Result	Post Result	Delta
1	20	Bias	0.4464	0.4202	-0.0262
2	20	Bias	0.4465	0.4219	-0.0246
3	20	Bias	0.4546	0.43	-0.0246
4	20	Bias	0.4363	0.4123	-0.024
5	20	Bias	0.4389	0.417	-0.0219
6	20	Unbiased	0.4449	0.4362	-0.0087
7	20	Unbiased	0.4418	0.4346	-0.0072
8	20	Unbiased	0.4418	0.4341	-0.0077
9	20	Unbiased	0.4378	0.4303	-0.0075
10	20	Unbiased	0.4391	0.4319	-0.0072
11	30	Bias	0.452	0.4158	-0.0362
12	30	Bias	0.4547	0.4203	-0.0344
13	30	Bias	0.4482	0.4242	-0.024
14	30	Bias	0.4433	0.4183	-0.025
15	30	Bias	0.4499	0.4138	-0.0361
16	30	Unbiased	0.4405	0.4421	0.0016
17	30	Unbiased	0.4412	0.4325	-0.0087
18	30	Unbiased	0.4462	0.4339	-0.0123
19	30	Unbiased	0.4447	0.4388	-0.0059
20	30	Unbiased	0.4535	0.4368	-0.0167
21	50	Bias	0.4505	0.419	-0.0315
22	50	Bias	0.4481	0.416	-0.0321
23	50	Bias	0.4406	0.4136	-0.027
24	50	Bias	0.4453	0.4081	-0.0372
25	50	Bias	0.4455	0.4096	-0.0359
26	50	Unbiased	0.4523	0.4409	-0.0114
27	50	Unbiased	0.4484	0.4372	-0.0112
28	50	Unbiased	0.4417	0.4298	-0.0119
29	50	Unbiased	0.4536	0.4418	-0.0118
30	50	Unbiased	0.4494	0.4377	-0.0117
31	0	Correlation	0.4433	0.4416	-0.0017
32	0	Correlation	0.444	0.4426	-0.0014
33	0	Correlation	0.4502	0.4488	-0.0014
34	0	Correlation	0.453	0.4457	-0.0073

TID vs Post - Pre Exposure Delta

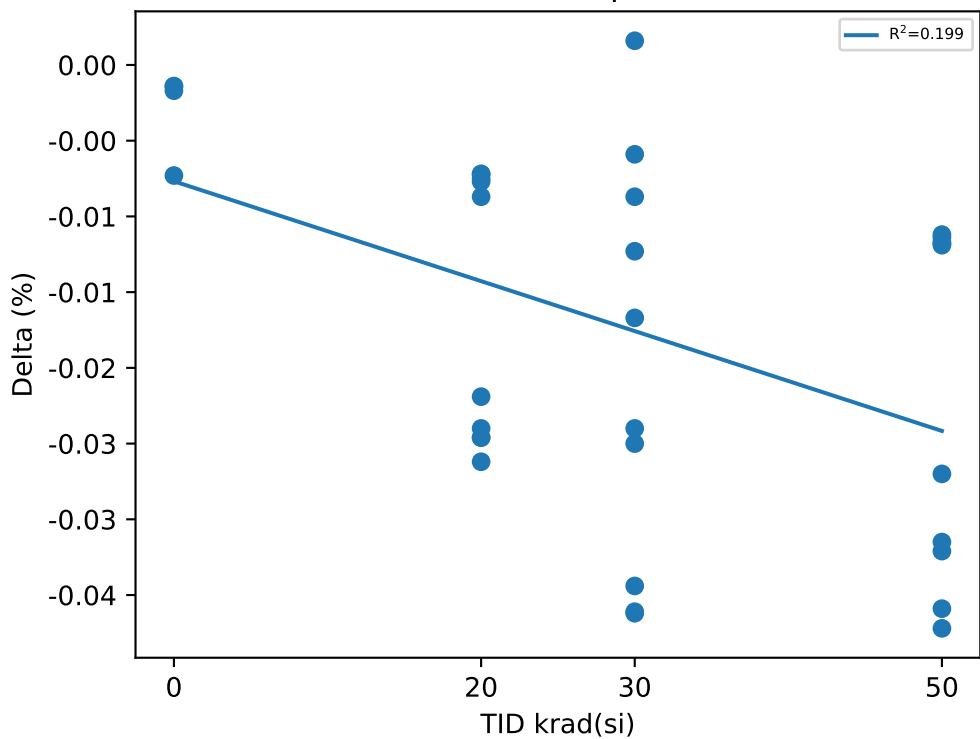

Test Statistics (%)

krad(si)	Pre Exposure Min	Pre Exposure Avg	Pre Exposure Max	Pre Exposure Std	Post Exposure Min	Post Exposure Avg	Post Exposure Max	Post Exposure Std	Min Delta	Avg Delta	Max Delta	Std Delta
0	0.4433	0.44762	0.453	0.0047388	0.4416	0.44467	0.4488	0.0032572	-0.0073	-0.00295	-0.0014	0.0029034
20	0.4363	0.44281	0.4546	0.0054615	0.4123	0.42685	0.4362	0.0083322	-0.0262	-0.01596	-0.0072	0.0088196
30	0.4405	0.44742	0.4547	0.0050567	0.4138	0.42765	0.4421	0.010355	-0.0362	-0.01977	0.0016	0.013469
50	0.4406	0.44754	0.4536	0.0042701	0.4081	0.42537	0.4418	0.013485	-0.0372	-0.02217	-0.0112	0.011462

Device Test: 15.73 VOL_PWRGD_2MA(_EVEL|VOL/PWRGD/7/3/0/0/2/@VOL_PWRGD_2MA)

TID vs Result Stats

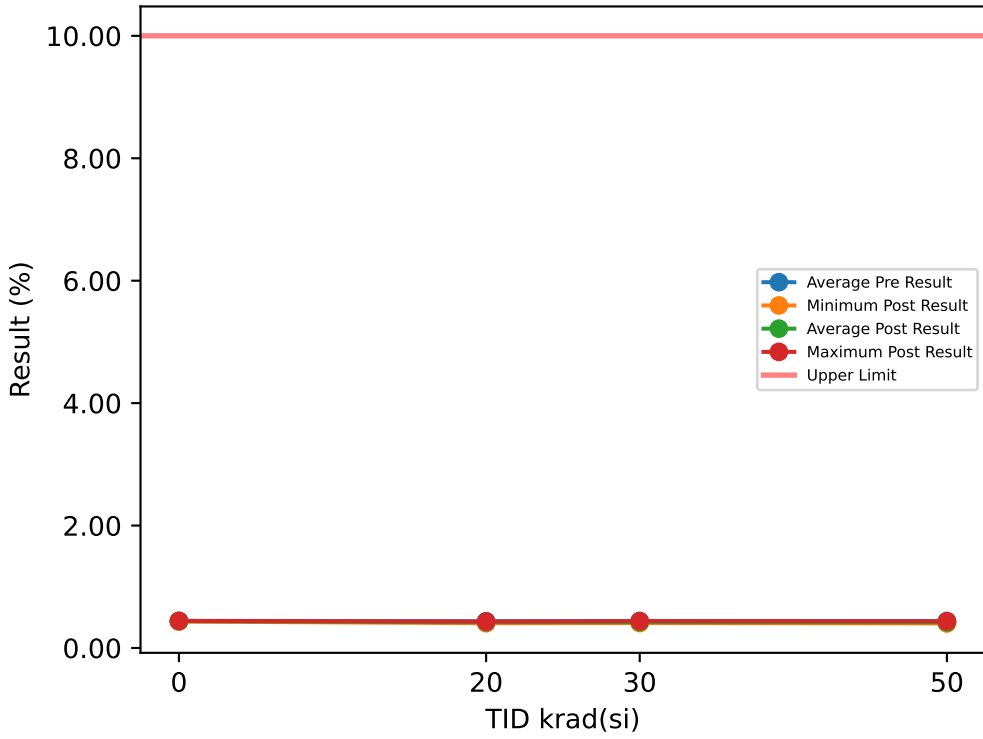

Test Results (Upper Limit = 10.0 (%))

Serial #	krad(si)	Exposure Conditions	Pre Result	Post Result	Delta
1	20	Bias	0.4416	0.4152	-0.0264
2	20	Bias	0.4435	0.4173	-0.0262
3	20	Bias	0.4474	0.4215	-0.0259
4	20	Bias	0.4276	0.4041	-0.0235
5	20	Bias	0.4363	0.4136	-0.0227
6	20	Unbiased	0.4409	0.4313	-0.0096
7	20	Unbiased	0.4401	0.4315	-0.0086
8	20	Unbiased	0.4383	0.4296	-0.0087
9	20	Unbiased	0.4307	0.4222	-0.0085
10	20	Unbiased	0.4286	0.4208	-0.0078
11	30	Bias	0.4442	0.4127	-0.0315
12	30	Bias	0.4493	0.4146	-0.0347
13	30	Bias	0.4451	0.4205	-0.0246
14	30	Bias	0.4339	0.4168	-0.0171
15	30	Bias	0.4442	0.4069	-0.0373
16	30	Unbiased	0.4296	0.4383	0.0087
17	30	Unbiased	0.4306	0.4236	-0.007
18	30	Unbiased	0.4374	0.4247	-0.0127
19	30	Unbiased	0.439	0.4311	-0.0079
20	30	Unbiased	0.4441	0.4318	-0.0123
21	50	Bias	0.4438	0.411	-0.0328
22	50	Bias	0.4431	0.4102	-0.0329
23	50	Bias	0.4348	0.4091	-0.0257
24	50	Bias	0.4365	0.4037	-0.0328
25	50	Bias	0.4375	0.4006	-0.0369
26	50	Unbiased	0.4379	0.4263	-0.0116
27	50	Unbiased	0.4423	0.4299	-0.0124
28	50	Unbiased	0.4371	0.4259	-0.0112
29	50	Unbiased	0.4484	0.4356	-0.0128
30	50	Unbiased	0.4441	0.4323	-0.0118
31	0	Correlation	0.4353	0.4347	-0.0006
32	0	Correlation	0.4334	0.4322	-0.0012
33	0	Correlation	0.4443	0.4431	-0.0012
34	0	Correlation	0.445	0.4407	-0.0043

TID vs Post - Pre Exposure Delta

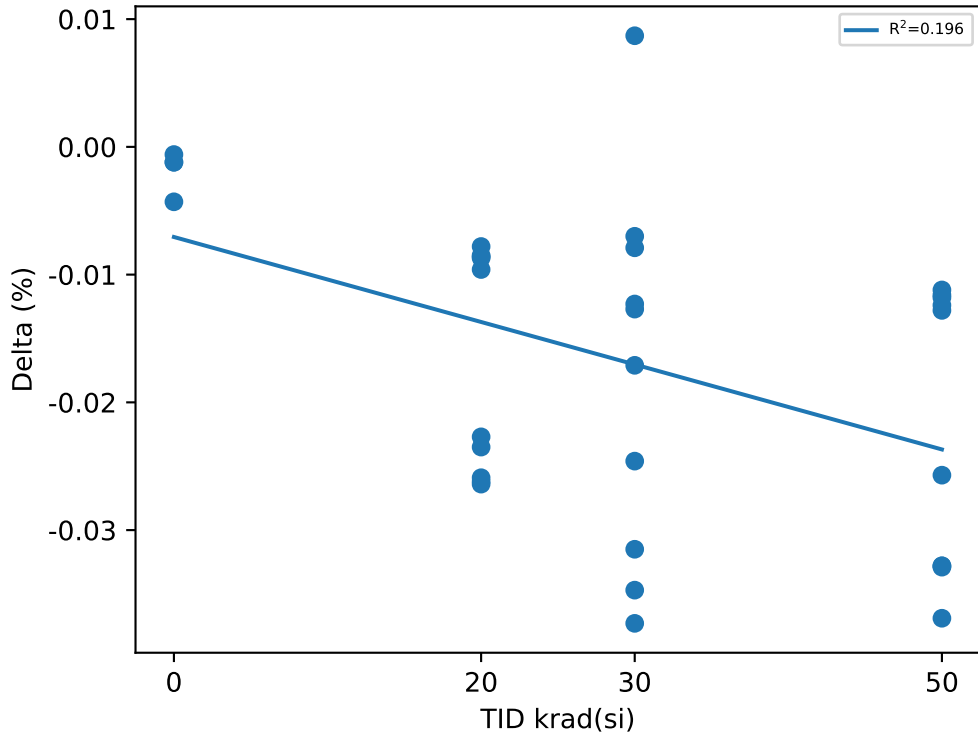

Test Statistics (%)

krad(si)	Pre Exposure Min	Pre Exposure Avg	Pre Exposure Max	Pre Exposure Std	Post Exposure Min	Post Exposure Avg	Post Exposure Max	Post Exposure Std	Min Delta	Avg Delta	Max Delta	Std Delta
0	0.4334	0.4395	0.445	0.0060039	0.4322	0.43767	0.4431	0.0050796	-0.0043	-0.001825	-0.0006	0.0016741
20	0.4276	0.4375	0.4474	0.0066222	0.4041	0.42071	0.4315	0.0086852	-0.0264	-0.01679	-0.0078	0.008677
30	0.4296	0.43974	0.4493	0.0067115	0.4069	0.4221	0.4383	0.0097345	-0.0373	-0.01764	0.0087	0.014427
50	0.4348	0.44055	0.4484	0.0043722	0.4006	0.41846	0.4356	0.012829	-0.0369	-0.02209	-0.0112	0.011022

TID vs Result Stats

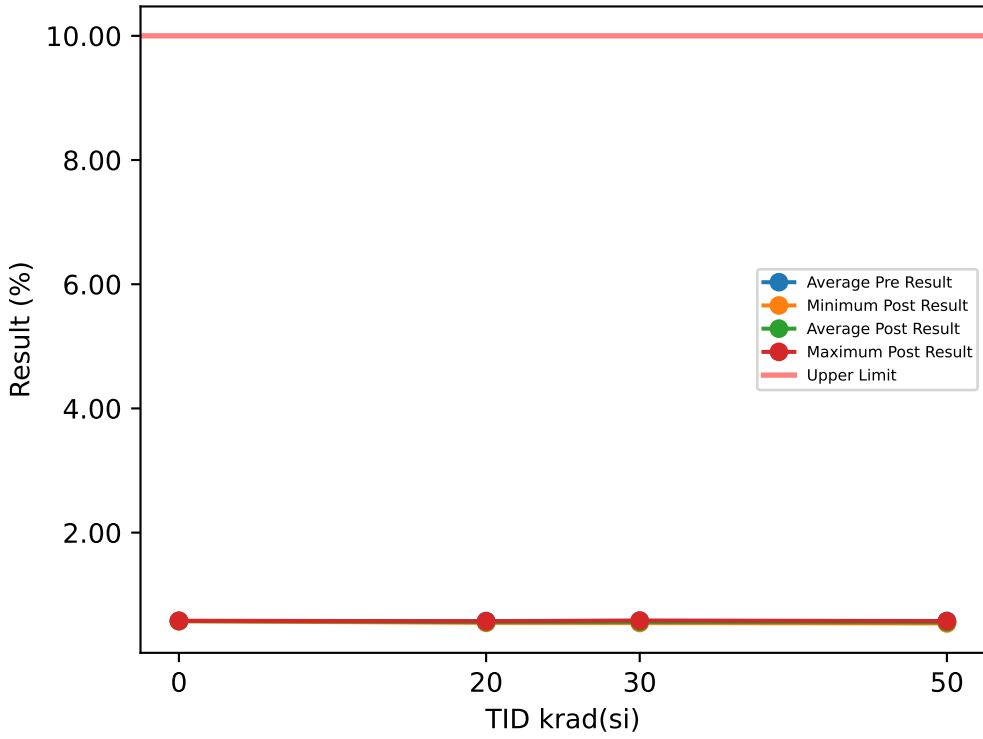

Test Results (Upper Limit = 10.0 (%))

Serial #	krad(si)	Exposure Conditions	Pre Result	Post Result	Delta
1	20	Bias	0.5758	0.5481	-0.0277
2	20	Bias	0.5762	0.5502	-0.026
3	20	Bias	0.5824	0.5561	-0.0263
4	20	Bias	0.5713	0.5465	-0.0248
5	20	Bias	0.5766	0.551	-0.0256
6	20	Unbiased	0.5812	0.5707	-0.0105
7	20	Unbiased	0.5796	0.571	-0.0086
8	20	Unbiased	0.5667	0.5576	-0.0091
9	20	Unbiased	0.5758	0.5675	-0.0083
10	20	Unbiased	0.5806	0.5721	-0.0085
11	30	Bias	0.5851	0.5487	-0.0364
12	30	Bias	0.585	0.553	-0.032
13	30	Bias	0.5816	0.5539	-0.0277
14	30	Bias	0.5756	0.5495	-0.0261
15	30	Bias	0.5933	0.544	-0.0493
16	30	Unbiased	0.5763	0.5833	0.007
17	30	Unbiased	0.5703	0.5678	-0.0025
18	30	Unbiased	0.575	0.5617	-0.0133
19	30	Unbiased	0.5885	0.5665	-0.022
20	30	Unbiased	0.5707	0.5799	0.0092
21	50	Bias	0.5751	0.5374	-0.0377
22	50	Bias	0.5787	0.5408	-0.0379
23	50	Bias	0.5795	0.5446	-0.0349
24	50	Bias	0.5767	0.5445	-0.0322
25	50	Bias	0.5726	0.5372	-0.0354
26	50	Unbiased	0.5729	0.5626	-0.0103
27	50	Unbiased	0.575	0.5646	-0.0104
28	50	Unbiased	0.5832	0.5726	-0.0106
29	50	Unbiased	0.5844	0.5735	-0.0109
30	50	Unbiased	0.5786	0.5671	-0.0115
31	0	Correlation	0.5806	0.5811	0.0005
32	0	Correlation	0.573	0.5726	-0.0004
33	0	Correlation	0.5749	0.5754	0.0005
34	0	Correlation	0.569	0.58	0.011

TID vs Post - Pre Exposure Delta

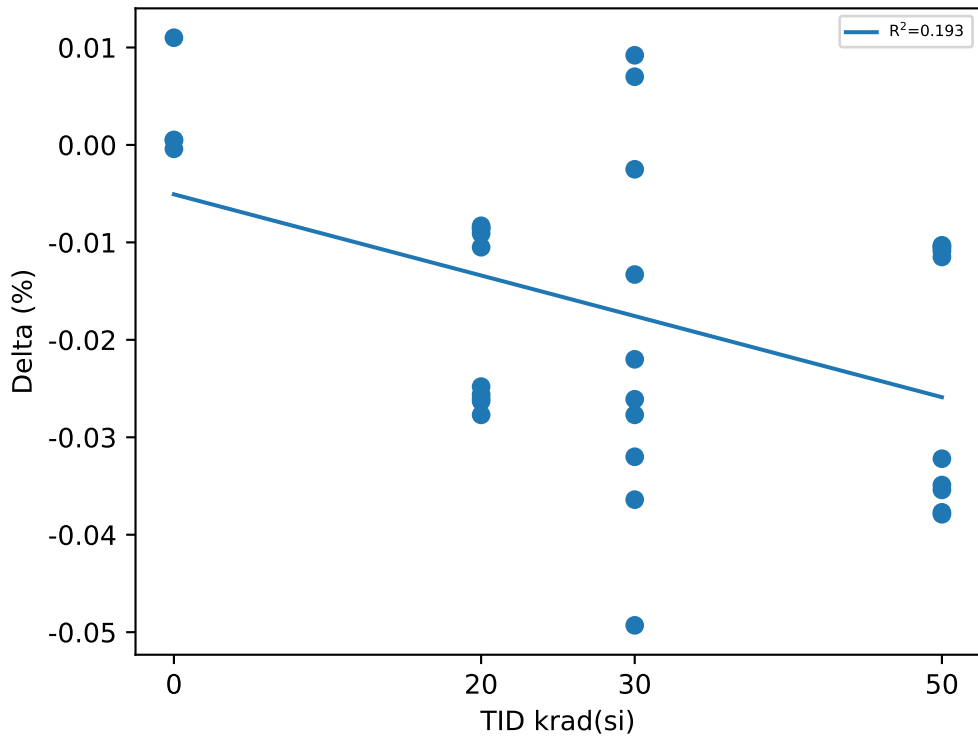

Test Statistics (%)

krad(si)	Pre Exposure Min	Pre Exposure Avg	Pre Exposure Max	Pre Exposure Std	Post Exposure Min	Post Exposure Avg	Post Exposure Max	Post Exposure Std	Min Delta	Avg Delta	Max Delta	Std Delta
0	0.569	0.57437	0.5806	0.0048238	0.5726	0.57727	0.5811	0.0039761	-0.0004	0.0029	0.011	0.0054166
20	0.5667	0.57662	0.5824	0.0047997	0.5465	0.55908	0.5721	0.010282	-0.0277	-0.01754	-0.0083	0.0090494
30	0.5703	0.58014	0.5933	0.0077542	0.544	0.56083	0.5833	0.013409	-0.0493	-0.01931	0.0092	0.019148
50	0.5726	0.57767	0.5844	0.0040039	0.5372	0.55449	0.5735	0.014879	-0.0379	-0.02318	-0.0103	0.013209

Device Test: 15.75 VOL_EN_2MA(_EVEL|VOL/EN2/7/14/0/0/2/@VOL_EN_2MA)

TID vs Result Stats

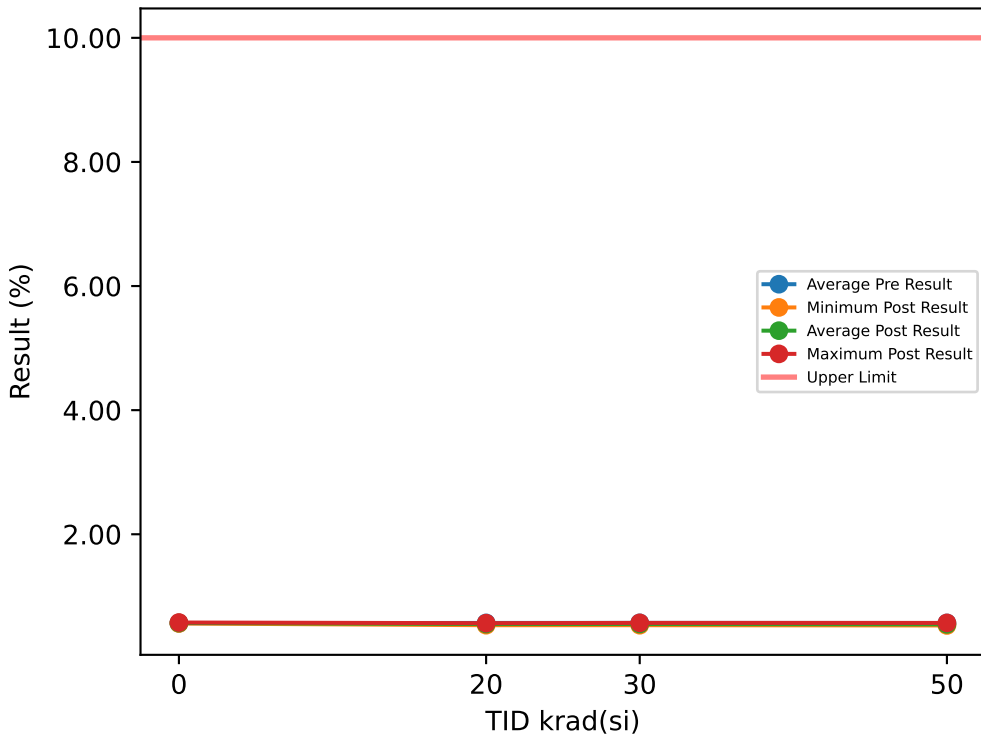

Test Results (Upper Limit = 10.0 (%))

Serial #	krad(si)	Exposure Conditions	Pre Result	Post Result	Delta
1	20	Bias	0.5748	0.5463	-0.0285
2	20	Bias	0.5747	0.5477	-0.027
3	20	Bias	0.5814	0.5543	-0.0271
4	20	Bias	0.5596	0.5343	-0.0253
5	20	Bias	0.5669	0.5423	-0.0246
6	20	Unbiased	0.5749	0.5643	-0.0106
7	20	Unbiased	0.5751	0.5662	-0.0089
8	20	Unbiased	0.5767	0.567	-0.0097
9	20	Unbiased	0.5633	0.5543	-0.009
10	20	Unbiased	0.5622	0.554	-0.0082
11	30	Bias	0.5798	0.5467	-0.0331
12	30	Bias	0.5839	0.5482	-0.0357
13	30	Bias	0.5803	0.5532	-0.0271
14	30	Bias	0.5639	0.5488	-0.0151
15	30	Bias	0.5806	0.5342	-0.0464
16	30	Unbiased	0.5631	0.5716	0.0085
17	30	Unbiased	0.5596	0.5552	-0.0044
18	30	Unbiased	0.5622	0.5523	-0.0099
19	30	Unbiased	0.5743	0.555	-0.0193
20	30	Unbiased	0.568	0.5672	-0.0008
21	50	Bias	0.5687	0.5352	-0.0335
22	50	Bias	0.5716	0.5351	-0.0365
23	50	Bias	0.5621	0.5377	-0.0244
24	50	Bias	0.5669	0.5308	-0.0361
25	50	Bias	0.5655	0.5303	-0.0352
26	50	Unbiased	0.5676	0.5574	-0.0102
27	50	Unbiased	0.5705	0.5601	-0.0104
28	50	Unbiased	0.5671	0.5563	-0.0108
29	50	Unbiased	0.5819	0.571	-0.0109
30	50	Unbiased	0.5776	0.5663	-0.0113
31	0	Correlation	0.5663	0.5655	-0.0008
32	0	Correlation	0.5624	0.5618	-0.0006
33	0	Correlation	0.5747	0.5747	0
34	0	Correlation	0.5634	0.5779	0.0145

TID vs Post - Pre Exposure Delta

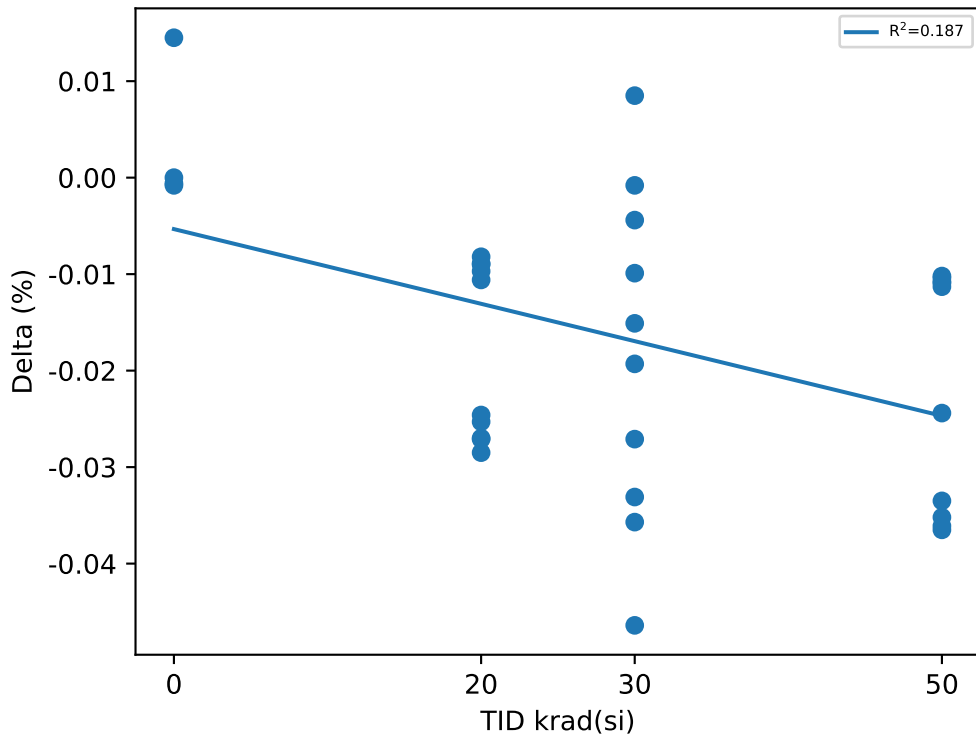

Test Statistics (%)

krad(si)	Pre Exposure Min	Pre Exposure Avg	Pre Exposure Max	Pre Exposure Std	Post Exposure Min	Post Exposure Avg	Post Exposure Max	Post Exposure Std	Min Delta	Avg Delta	Max Delta	Std Delta
0	0.5624	0.5667	0.5747	0.0055839	0.5618	0.56998	0.5779	0.0075716	-0.0008	0.003275	0.0145	0.0074911
20	0.5596	0.57096	0.5814	0.0073355	0.5343	0.55307	0.567	0.010747	-0.0285	-0.01789	-0.0082	0.0091548
30	0.5596	0.57157	0.5839	0.0091855	0.5342	0.55324	0.5716	0.010489	-0.0464	-0.01833	0.0085	0.017283
50	0.5621	0.56995	0.5819	0.0058716	0.5303	0.54802	0.571	0.015681	-0.0365	-0.02193	-0.0102	0.012285

TID vs Result Stats

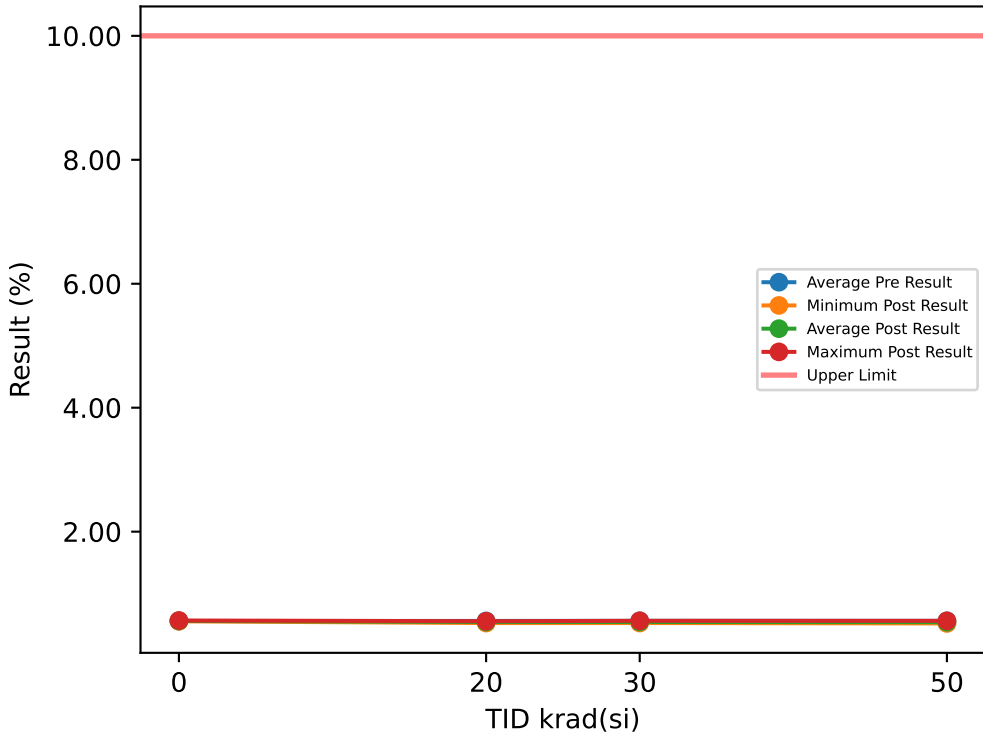

Test Results (Upper Limit = 10.0 (%))

Serial #	krad(si)	Exposure Conditions	Pre Result	Post Result	Delta
1	20	Bias	0.564	0.5346	-0.0294
2	20	Bias	0.5666	0.5388	-0.0278
3	20	Bias	0.5689	0.5418	-0.0271
4	20	Bias	0.5499	0.5251	-0.0248
5	20	Bias	0.5555	0.5307	-0.0248
6	20	Unbiased	0.5612	0.5503	-0.0109
7	20	Unbiased	0.5612	0.5525	-0.0087
8	20	Unbiased	0.5641	0.5549	-0.0092
9	20	Unbiased	0.5527	0.544	-0.0087
10	20	Unbiased	0.5515	0.5435	-0.008
11	30	Bias	0.5706	0.5355	-0.0351
12	30	Bias	0.5718	0.5391	-0.0327
13	30	Bias	0.5681	0.5407	-0.0274
14	30	Bias	0.5553	0.5363	-0.019
15	30	Bias	0.5692	0.5256	-0.0436
16	30	Unbiased	0.552	0.5615	0.0095
17	30	Unbiased	0.5491	0.5451	-0.004
18	30	Unbiased	0.5508	0.5425	-0.0083
19	30	Unbiased	0.5624	0.5439	-0.0185
20	30	Unbiased	0.5595	0.5561	-0.0034
21	50	Bias	0.5606	0.527	-0.0336
22	50	Bias	0.5634	0.5277	-0.0357
23	50	Bias	0.5522	0.5306	-0.0216
24	50	Bias	0.5599	0.5216	-0.0383
25	50	Bias	0.5547	0.5188	-0.0359
26	50	Unbiased	0.5598	0.5497	-0.0101
27	50	Unbiased	0.5641	0.5539	-0.0102
28	50	Unbiased	0.5588	0.5477	-0.0111
29	50	Unbiased	0.5716	0.5609	-0.0107
30	50	Unbiased	0.5647	0.5537	-0.011
31	0	Correlation	0.5565	0.5558	-0.0007
32	0	Correlation	0.5538	0.5533	-0.0005
33	0	Correlation	0.565	0.5645	-0.0005
34	0	Correlation	0.5568	0.5668	0.01

TID vs Post - Pre Exposure Delta

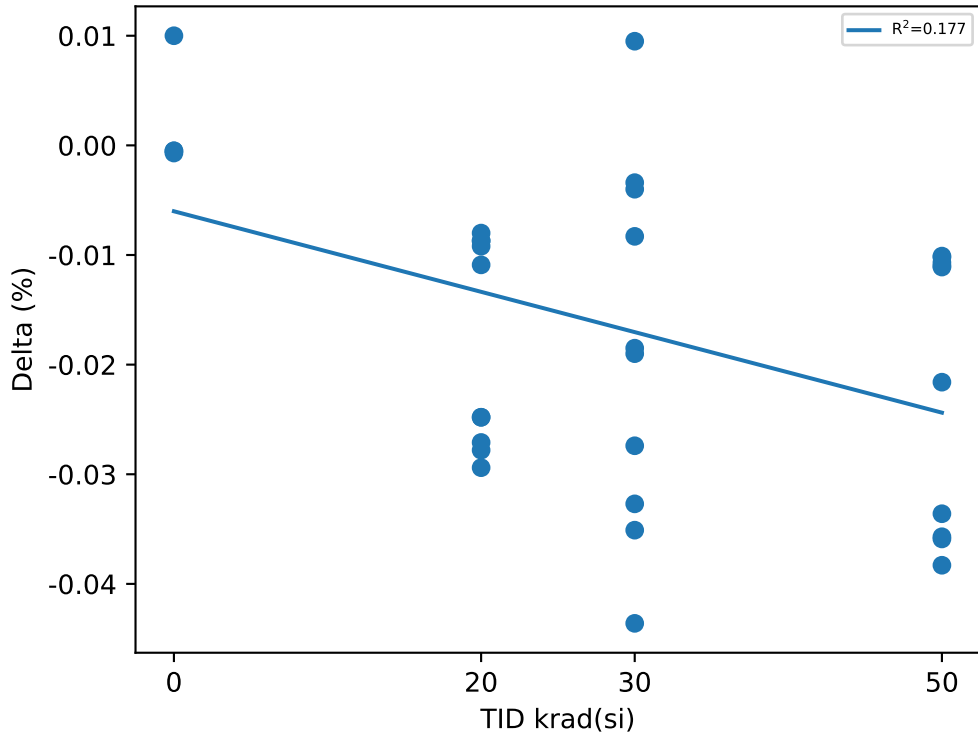

Test Statistics (%)

krad(si)	Pre Exposure Min	Pre Exposure Avg	Pre Exposure Max	Pre Exposure Std	Post Exposure Min	Post Exposure Avg	Post Exposure Max	Post Exposure Std	Min Delta	Avg Delta	Max Delta	Std Delta
0	0.5538	0.55802	0.565	0.0048417	0.5533	0.5601	0.5668	0.0065569	-0.0007	0.002075	0.01	0.0052842
20	0.5499	0.55956	0.5689	0.0067026	0.5251	0.54162	0.5549	0.0095957	-0.0294	-0.01794	-0.008	0.0094404
30	0.5491	0.56088	0.5718	0.0087538	0.5256	0.54263	0.5615	0.010233	-0.0436	-0.01825	0.0095	0.016708
50	0.5522	0.56098	0.5716	0.0054385	0.5188	0.53916	0.5609	0.015494	-0.0383	-0.02182	-0.0101	0.012602

TID vs Result Stats

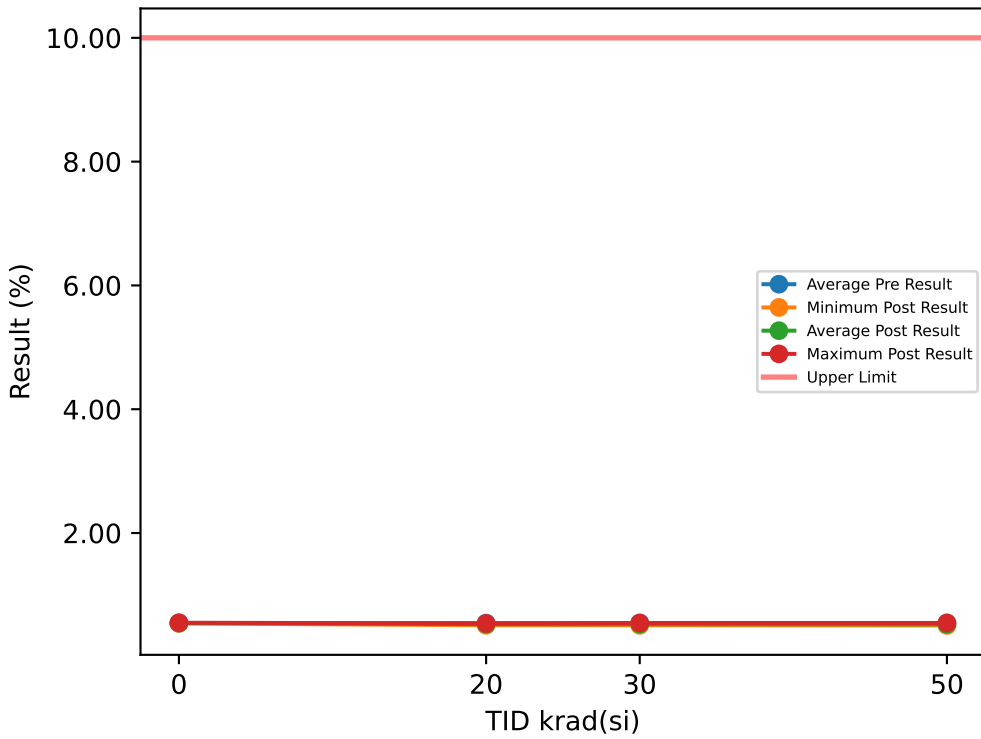

Test Results (Upper Limit = 10.0 (%))

Serial #	krad(si)	Exposure Conditions	Pre Result	Post Result	Delta
1	20	Bias	0.5484	0.5212	-0.0272
2	20	Bias	0.5499	0.523	-0.0269
3	20	Bias	0.5525	0.5262	-0.0263
4	20	Bias	0.5335	0.5093	-0.0242
5	20	Bias	0.5433	0.5193	-0.024
6	20	Unbiased	0.549	0.5388	-0.0102
7	20	Unbiased	0.5483	0.539	-0.0093
8	20	Unbiased	0.5468	0.538	-0.0088
9	20	Unbiased	0.5362	0.5287	-0.0075
10	20	Unbiased	0.5366	0.5288	-0.0078
11	30	Bias	0.555	0.5195	-0.0355
12	30	Bias	0.5572	0.5243	-0.0329
13	30	Bias	0.5533	0.5264	-0.0269
14	30	Bias	0.5378	0.5221	-0.0157
15	30	Bias	0.5547	0.5088	-0.0459
16	30	Unbiased	0.538	0.5468	0.0088
17	30	Unbiased	0.5327	0.5303	-0.0024
18	30	Unbiased	0.5346	0.5257	-0.0089
19	30	Unbiased	0.548	0.5277	-0.0203
20	30	Unbiased	0.5443	0.5417	-0.0026
21	50	Bias	0.5455	0.5114	-0.0341
22	50	Bias	0.5479	0.5135	-0.0344
23	50	Bias	0.5379	0.5151	-0.0228
24	50	Bias	0.5467	0.5066	-0.0401
25	50	Bias	0.5428	0.5077	-0.0351
26	50	Unbiased	0.5432	0.533	-0.0102
27	50	Unbiased	0.5466	0.536	-0.0106
28	50	Unbiased	0.5447	0.5338	-0.0109
29	50	Unbiased	0.5575	0.5466	-0.0109
30	50	Unbiased	0.5487	0.5381	-0.0106
31	0	Correlation	0.5416	0.5404	-0.0012
32	0	Correlation	0.5407	0.5404	-0.0003
33	0	Correlation	0.5511	0.5505	-0.0006
34	0	Correlation	0.5428	0.5502	0.0074

TID vs Post - Pre Exposure Delta

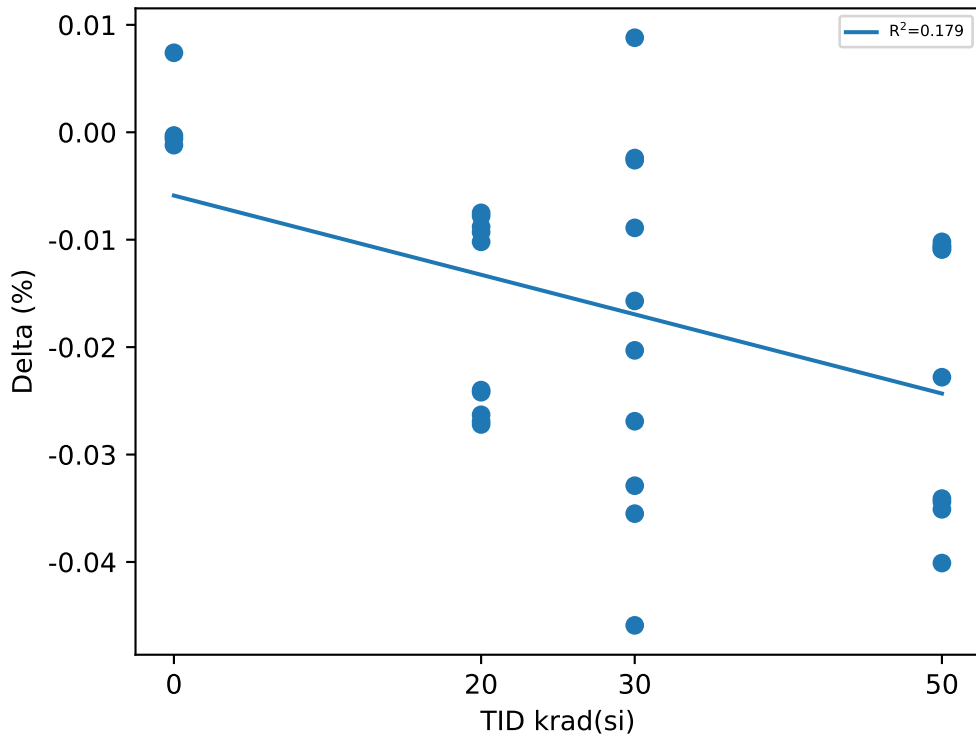

Test Statistics (%)

krad(si)	Pre Exposure Min	Pre Exposure Avg	Pre Exposure Max	Pre Exposure Std	Post Exposure Min	Post Exposure Avg	Post Exposure Max	Post Exposure Std	Min Delta	Avg Delta	Max Delta	Std Delta
0	0.5407	0.54405	0.5511	0.0047781	0.5404	0.54537	0.5505	0.0057459	-0.0012	0.001325	0.0074	0.0040672
20	0.5335	0.54445	0.5525	0.0066839	0.5093	0.52723	0.539	0.0096189	-0.0272	-0.01722	-0.0075	0.0090465
30	0.5327	0.54556	0.5572	0.0093003	0.5088	0.52733	0.5468	0.010746	-0.0459	-0.01823	0.0088	0.017248
50	0.5379	0.54615	0.5575	0.0050487	0.5066	0.52418	0.5466	0.014708	-0.0401	-0.02197	-0.0102	0.012674

TID vs Result Stats

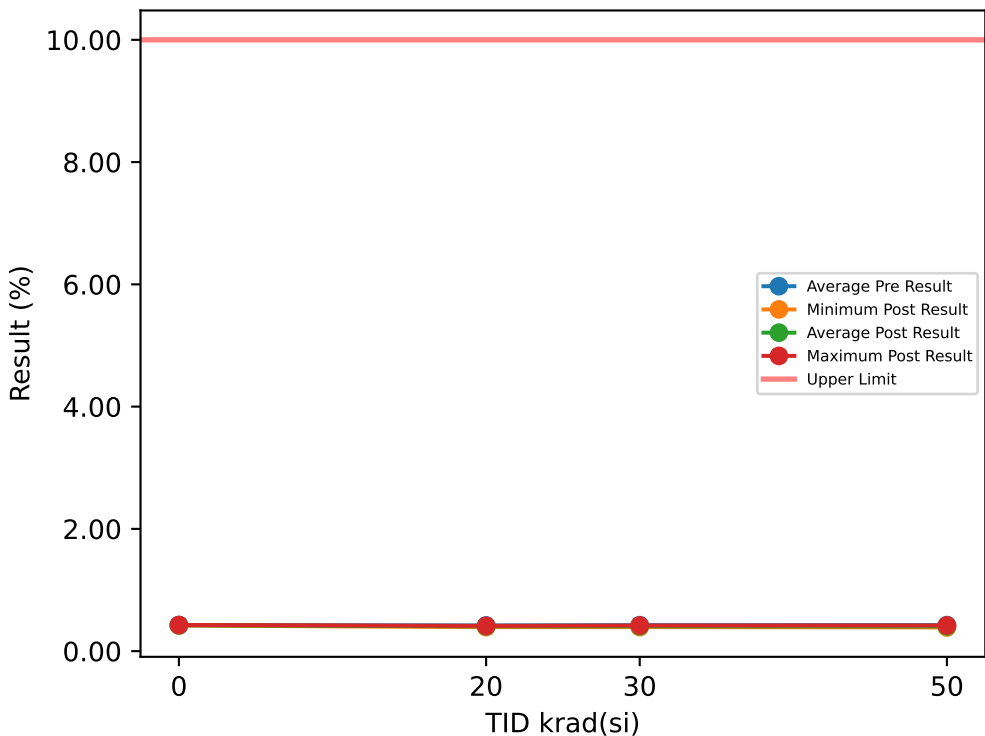

Test Results (Upper Limit = 10.0 (%))

Serial #	krad(si)	Exposure Conditions	Pre Result	Post Result	Delta
1	20	Bias	0.4246	0.3991	-0.0255
2	20	Bias	0.4247	0.4007	-0.024
3	20	Bias	0.4311	0.4062	-0.0249
4	20	Bias	0.4151	0.3923	-0.0228
5	20	Bias	0.4165	0.3959	-0.0206
6	20	Unbiased	0.4221	0.4132	-0.0089
7	20	Unbiased	0.4205	0.4132	-0.0073
8	20	Unbiased	0.42	0.4126	-0.0074
9	20	Unbiased	0.4157	0.4088	-0.0069
10	20	Unbiased	0.4182	0.4117	-0.0065
11	30	Bias	0.428	0.3941	-0.0339
12	30	Bias	0.4316	0.3981	-0.0335
13	30	Bias	0.4259	0.4016	-0.0243
14	30	Bias	0.4219	0.3963	-0.0256
15	30	Bias	0.4269	0.3931	-0.0338
16	30	Unbiased	0.4191	0.4192	0.0001
17	30	Unbiased	0.4195	0.4121	-0.0074
18	30	Unbiased	0.424	0.4125	-0.0115
19	30	Unbiased	0.4232	0.417	-0.0062
20	30	Unbiased	0.4299	0.4162	-0.0137
21	50	Bias	0.4272	0.397	-0.0302
22	50	Bias	0.4269	0.3936	-0.0333
23	50	Bias	0.419	0.3933	-0.0257
24	50	Bias	0.4237	0.3873	-0.0364
25	50	Bias	0.4243	0.3884	-0.0359
26	50	Unbiased	0.4294	0.419	-0.0104
27	50	Unbiased	0.4278	0.4173	-0.0105
28	50	Unbiased	0.4205	0.4094	-0.0111
29	50	Unbiased	0.4305	0.4198	-0.0107
30	50	Unbiased	0.4277	0.4164	-0.0113
31	0	Correlation	0.4206	0.4193	-0.0013
32	0	Correlation	0.4219	0.4202	-0.0017
33	0	Correlation	0.4288	0.4277	-0.0011
34	0	Correlation	0.4296	0.4237	-0.0059

TID vs Post - Pre Exposure Delta

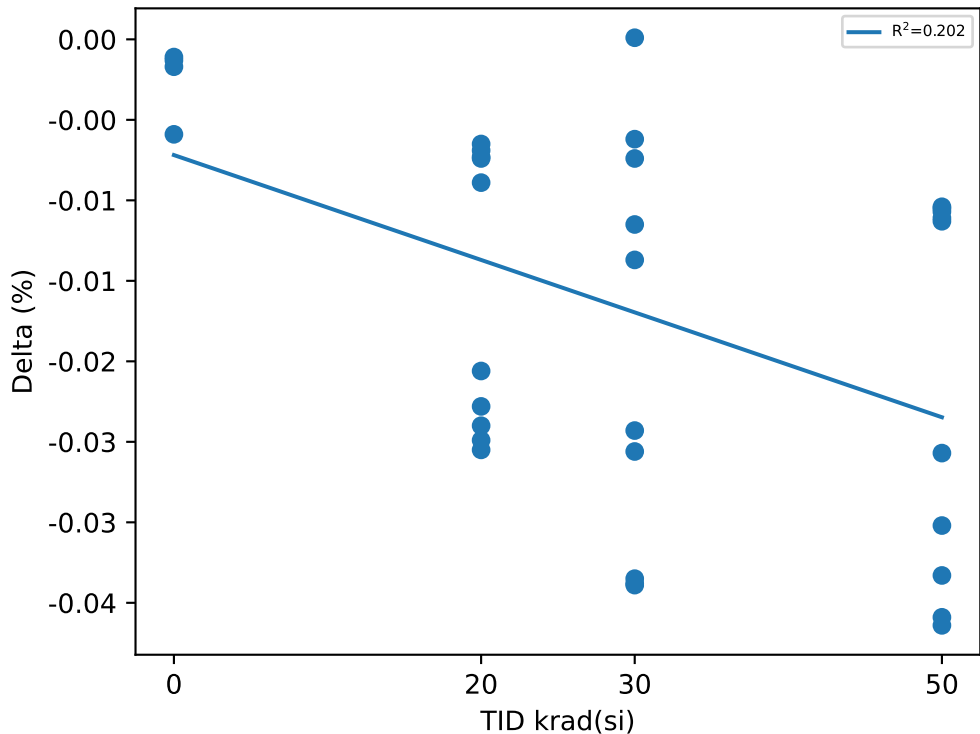

Test Statistics (%)

krad(si)	Pre Exposure Min	Pre Exposure Avg	Pre Exposure Max	Pre Exposure Std	Post Exposure Min	Post Exposure Avg	Post Exposure Max	Post Exposure Std	Min Delta	Avg Delta	Max Delta	Std Delta
0	0.4206	0.42522	0.4296	0.004632	0.4193	0.42273	0.4277	0.0038213	-0.0059	-0.0025	-0.0011	0.0022804
20	0.4151	0.42085	0.4311	0.0049653	0.3923	0.40537	0.4132	0.0078105	-0.0255	-0.01548	-0.0065	0.0086363
30	0.4191	0.425	0.4316	0.0042151	0.3931	0.40602	0.4192	0.010342	-0.0339	-0.01898	0.0001	0.012782
50	0.419	0.4257	0.4305	0.0037523	0.3873	0.40415	0.4198	0.01345	-0.0364	-0.02155	-0.0104	0.011714

TID vs Result Stats

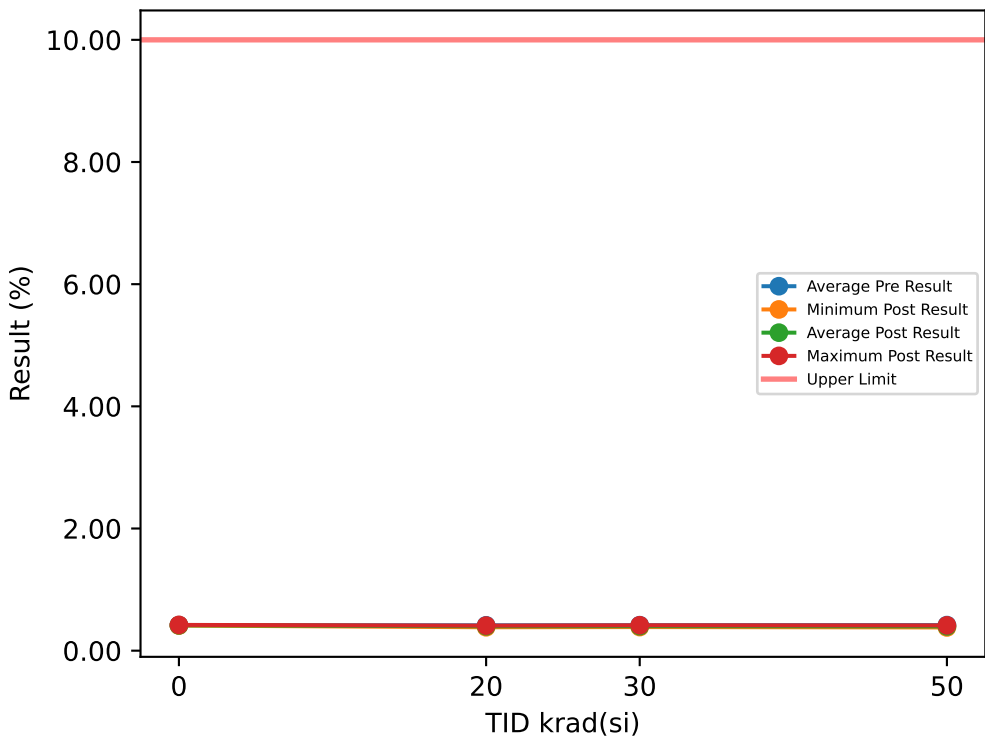

Test Results (Upper Limit = 10.0 (%))

Serial #	krad(si)	Exposure Conditions	Pre Result	Post Result	Delta
1	20	Bias	0.4199	0.3937	-0.0262
2	20	Bias	0.421	0.3954	-0.0256
3	20	Bias	0.4242	0.3988	-0.0254
4	20	Bias	0.4062	0.3831	-0.0231
5	20	Bias	0.4145	0.3919	-0.0226
6	20	Unbiased	0.418	0.4087	-0.0093
7	20	Unbiased	0.4183	0.4103	-0.008
8	20	Unbiased	0.4161	0.408	-0.0081
9	20	Unbiased	0.408	0.4008	-0.0072
10	20	Unbiased	0.4075	0.4016	-0.0059
11	30	Bias	0.4211	0.3914	-0.0297
12	30	Bias	0.4254	0.3927	-0.0327
13	30	Bias	0.4228	0.3982	-0.0246
14	30	Bias	0.4124	0.3945	-0.0179
15	30	Bias	0.4209	0.3864	-0.0345
16	30	Unbiased	0.4087	0.4159	0.0072
17	30	Unbiased	0.4091	0.403	-0.0061
18	30	Unbiased	0.4147	0.4033	-0.0114
19	30	Unbiased	0.4173	0.4091	-0.0082
20	30	Unbiased	0.4203	0.4109	-0.0094
21	50	Bias	0.4201	0.389	-0.0311
22	50	Bias	0.4212	0.3884	-0.0328
23	50	Bias	0.4133	0.3876	-0.0257
24	50	Bias	0.4143	0.3832	-0.0311
25	50	Bias	0.4165	0.3801	-0.0364
26	50	Unbiased	0.4162	0.4055	-0.0107
27	50	Unbiased	0.4208	0.4089	-0.0119
28	50	Unbiased	0.4155	0.4047	-0.0108
29	50	Unbiased	0.4249	0.4139	-0.011
30	50	Unbiased	0.4225	0.4106	-0.0119
31	0	Correlation	0.4126	0.4118	-0.0008
32	0	Correlation	0.4113	0.4108	-0.0005
33	0	Correlation	0.4231	0.422	-0.0011
34	0	Correlation	0.4211	0.4184	-0.0027

TID vs Post - Pre Exposure Delta

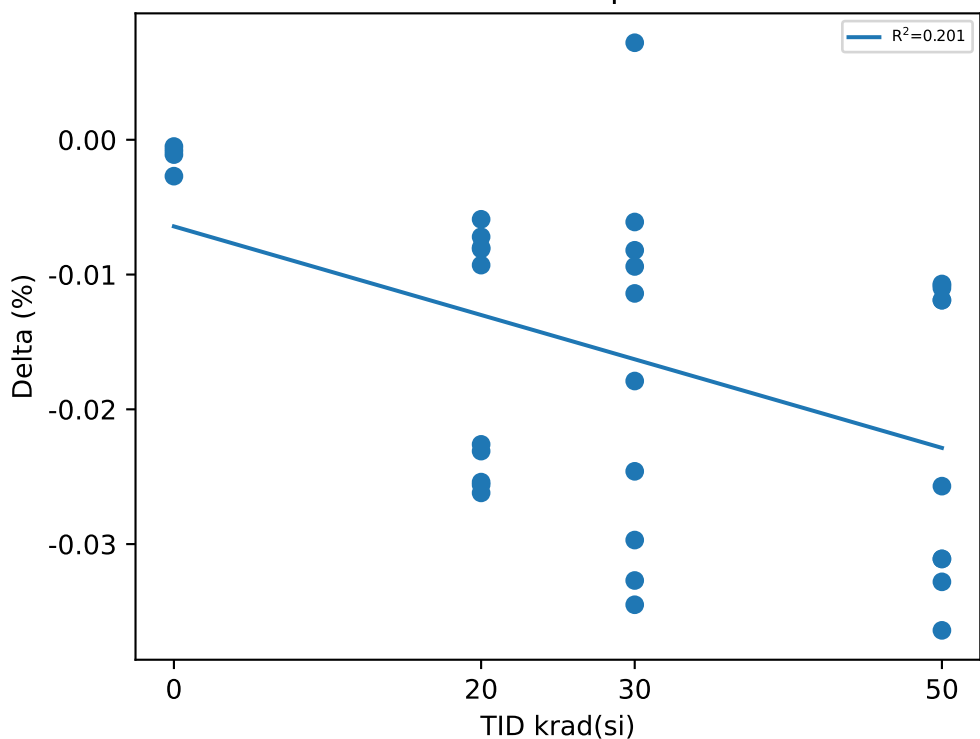

Test Statistics (%)

krad(si)	Pre Exposure Min	Pre Exposure Avg	Pre Exposure Max	Pre Exposure Std	Post Exposure Min	Post Exposure Avg	Post Exposure Max	Post Exposure Std	Min Delta	Avg Delta	Max Delta	Std Delta
0	0.4113	0.41702	0.4231	0.0059405	0.4108	0.41575	0.422	0.00536	-0.0027	-0.001275	-0.0005	0.00098107
20	0.4062	0.41537	0.4242	0.0062122	0.3831	0.39923	0.4103	0.0085411	-0.0262	-0.01614	-0.0059	0.0090005
30	0.4087	0.41727	0.4254	0.005814	0.3864	0.40054	0.4159	0.0095283	-0.0345	-0.01673	0.0072	0.013511
50	0.4133	0.41853	0.4249	0.0038739	0.3801	0.39719	0.4139	0.012674	-0.0364	-0.02134	-0.0107	0.01094

Device Test: 15.8 REFCAP(_VOLTAGE|REFCAP/REFCAP//3/0/0/0/@REFCAP)

TID vs Result Stats

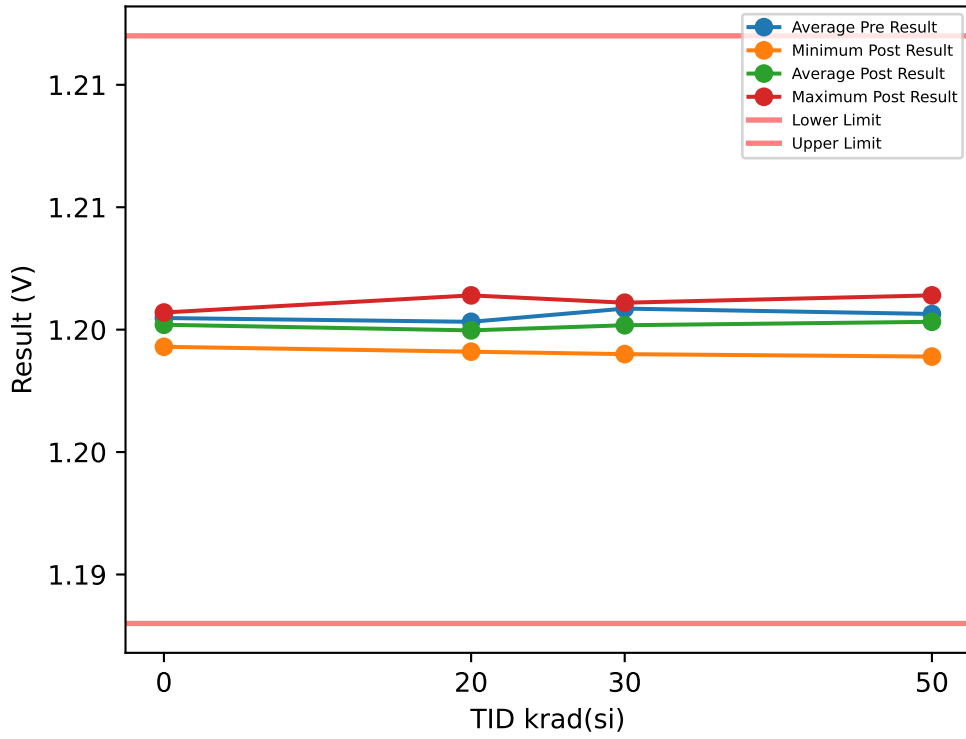

Test Results (Lower Limit = 1.188, Upper Limit = 1.212 (V))

Serial #	krad(si)	Exposure Conditions	Pre Result	Post Result	Delta
1	20	Bias	1.2	1.1997	-0.0003
2	20	Bias	1.1995	1.1991	-0.0004
3	20	Bias	1.1998	1.2001	0.0003
4	20	Bias	1.2016	1.2011	-0.0005
5	20	Bias	1.1999	1.1992	-0.0007
6	20	Unbiased	1.2009	1.2012	0.0003
7	20	Unbiased	1.2013	1.2014	0.0001
8	20	Unbiased	1.1998	1.1991	-0.0007
9	20	Unbiased	1.2007	1.1997	-0.001
10	20	Unbiased	1.1997	1.1991	-0.0006
11	30	Bias	1.2008	1.199	-0.0018
12	30	Bias	1.2008	1.1997	-0.0011
13	30	Bias	1.1998	1.2004	0.0006
14	30	Bias	1.2016	1.1999	-0.0017
15	30	Bias	1.201	1.2011	0.0001
16	30	Unbiased	1.2005	1.2011	0.0006
17	30	Unbiased	1.2002	1.2	-0.0002
18	30	Unbiased	1.2013	1.2001	-0.0012
19	30	Unbiased	1.2007	1.2009	0.0002
20	30	Unbiased	1.2019	1.1996	-0.0023
21	50	Bias	1.2006	1.2014	0.0008
22	50	Bias	1.2007	1.1989	-0.0018
23	50	Bias	1.201	1.2014	0.0004
24	50	Bias	1.201	1.2005	-0.0005
25	50	Bias	1.2016	1.201	-0.0006
26	50	Unbiased	1.2004	1.1998	-0.0006
27	50	Unbiased	1.2014	1.2007	-0.0007
28	50	Unbiased	1.2006	1.2005	-0.0001
29	50	Unbiased	1.1997	1.1994	-0.0003
30	50	Unbiased	1.1994	1.1996	0.0002
31	0	Correlation	1.2002	1.2002	0
32	0	Correlation	1.2007	1.2006	-0.0001
33	0	Correlation	1.2008	1.2007	-0.0001
34	0	Correlation	1.2002	1.1993	-0.0009

TID vs Post - Pre Exposure Delta

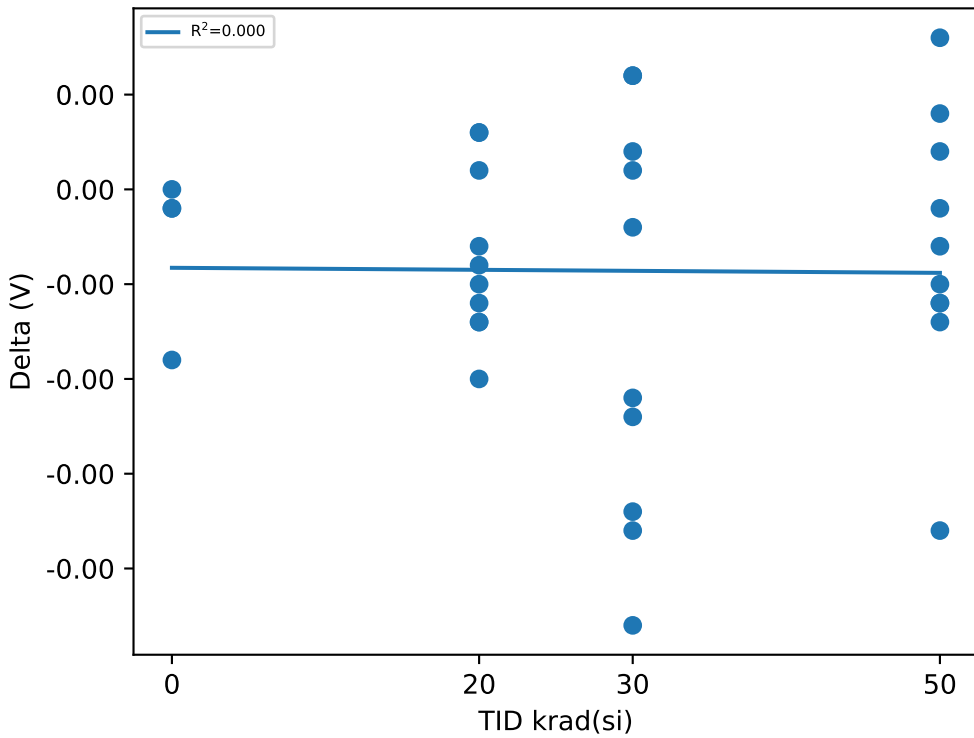

Test Statistics (V)

krad(si)	Pre Exposure Min	Pre Exposure Avg	Pre Exposure Max	Pre Exposure Std	Post Exposure Min	Post Exposure Avg	Post Exposure Max	Post Exposure Std	Min Delta	Avg Delta	Max Delta	Std Delta
0	1.2002	1.2005	1.2008	0.00032016	1.1993	1.2002	1.2007	0.0006377	-0.0009	-0.000275	0	0.00041932
20	1.1995	1.2003	1.2016	0.00074207	1.1991	1.2	1.2014	0.00093458	-0.001	-0.00035	0.0003	0.00044783
30	1.1998	1.2009	1.2019	0.00062929	1.199	1.2002	1.2011	0.0006941	-0.0023	-0.00068	0.0006	0.0010675
50	1.1994	1.2006	1.2016	0.0006867	1.1989	1.2003	1.2014	0.00085997	-0.0018	-0.00032	0.0008	0.00071616

Device Test: 15.80 VOH_EN_10MA(_EVEL|VOH/EN1/1.6/3/0/0/10/@VOH_EN_10MA)

TID vs Result Stats

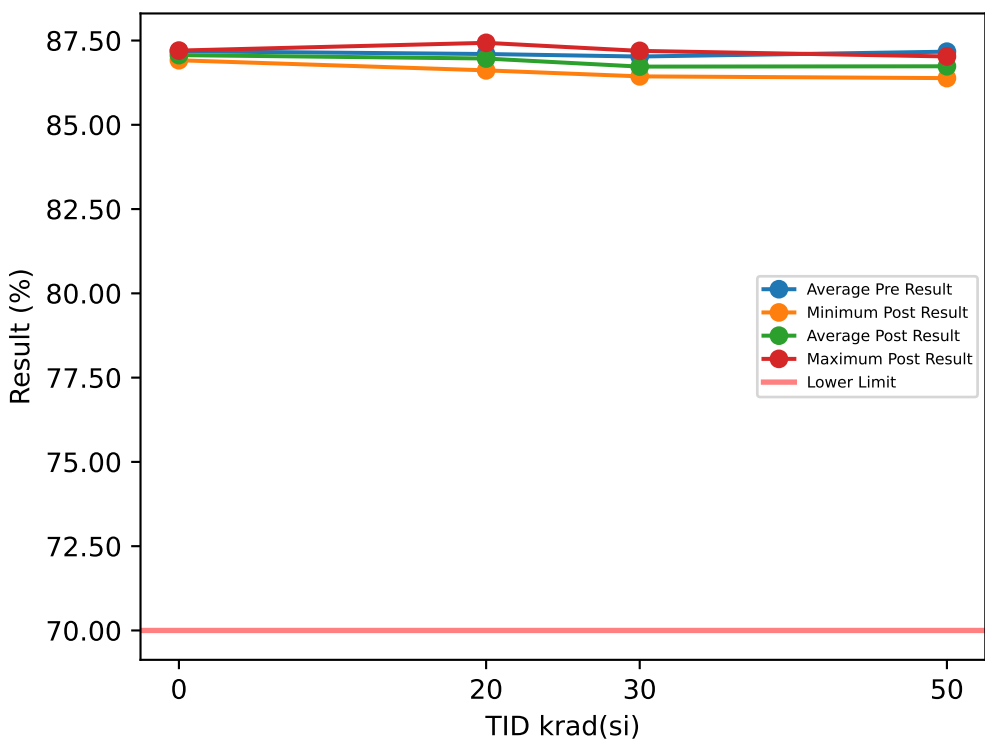

Test Results (Lower Limit = 70.0 (%))

Serial #	krad(si)	Exposure Conditions	Pre Result	Post Result	Delta
1	20	Bias	86.782	86.643	-0.1388
2	20	Bias	86.813	86.662	-0.1512
3	20	Bias	86.775	86.615	-0.1597
4	20	Bias	87.429	87.299	-0.1308
5	20	Bias	87.141	87.011	-0.1305
6	20	Unbiased	87.115	87.017	-0.0988
7	20	Unbiased	87.111	86.98	-0.1316
8	20	Unbiased	87.536	87.431	-0.1042
9	20	Unbiased	87.091	86.944	-0.1462
10	20	Unbiased	87.206	87.062	-0.144
11	30	Bias	86.748	86.704	-0.0446
12	30	Bias	86.954	86.457	-0.4966
13	30	Bias	86.885	86.673	-0.2126
14	30	Bias	87.167	86.59	-0.5769
15	30	Bias	86.692	86.884	0.1917
16	30	Unbiased	87.431	86.437	-0.9941
17	30	Unbiased	87.197	87.193	-0.0041
18	30	Unbiased	87.15	86.927	-0.2223
19	30	Unbiased	86.801	86.885	0.084
20	30	Unbiased	87.228	86.514	-0.7148
21	50	Bias	87.192	86.865	-0.3277
22	50	Bias	87.197	86.806	-0.3912
23	50	Bias	87.168	86.823	-0.3445
24	50	Bias	87.251	86.805	-0.4465
25	50	Bias	87.421	87.027	-0.3934
26	50	Unbiased	87.05	86.547	-0.5024
27	50	Unbiased	87.297	86.847	-0.4495
28	50	Unbiased	86.897	86.385	-0.512
29	50	Unbiased	87.07	86.575	-0.495
30	50	Unbiased	87.153	86.676	-0.4764
31	0	Correlation	86.91	86.915	0.0049
32	0	Correlation	87.183	87.181	-0.002
33	0	Correlation	87.212	87.202	-0.0098
34	0	Correlation	87.421	86.969	-0.4524

TID vs Post - Pre Exposure Delta

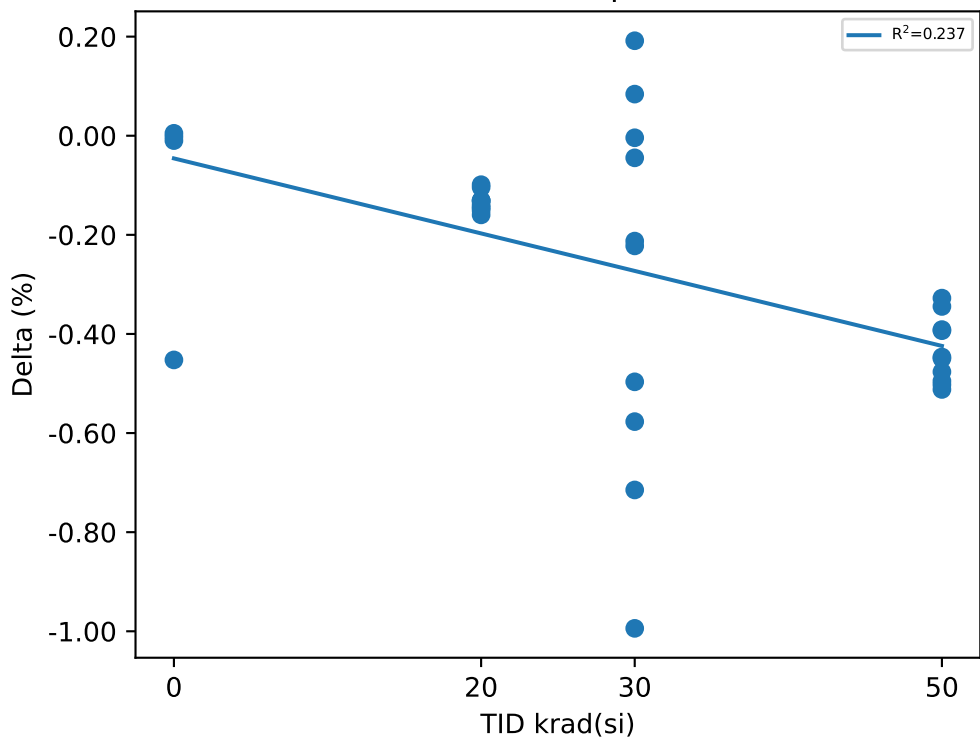

Test Statistics (%)

krad(si)	Pre Exposure Min	Pre Exposure Avg	Pre Exposure Max	Pre Exposure Std	Post Exposure Min	Post Exposure Avg	Post Exposure Max	Post Exposure Std	Min Delta	Avg Delta	Max Delta	Std Delta
0	86.91	87.182	87.421	0.20982	86.915	87.067	87.202	0.14607	-0.4524	-0.11482	0.0049	0.22513
20	86.775	87.1	87.536	0.25845	86.615	86.966	87.431	0.27118	-0.1597	-0.13358	-0.0988	0.019384
30	86.692	87.025	87.431	0.2435	86.437	86.726	87.193	0.24303	-0.9941	-0.29903	0.1917	0.38367
50	86.897	87.17	87.421	0.14371	86.385	86.736	87.027	0.18827	-0.512	-0.43386	-0.3277	0.066222

Device Test: 15.81 VOH_EN_10MA(_EVEL|VOH/EN2/1.6/3/0/0/10/@VOH_EN_10MA)

TID vs Result Stats

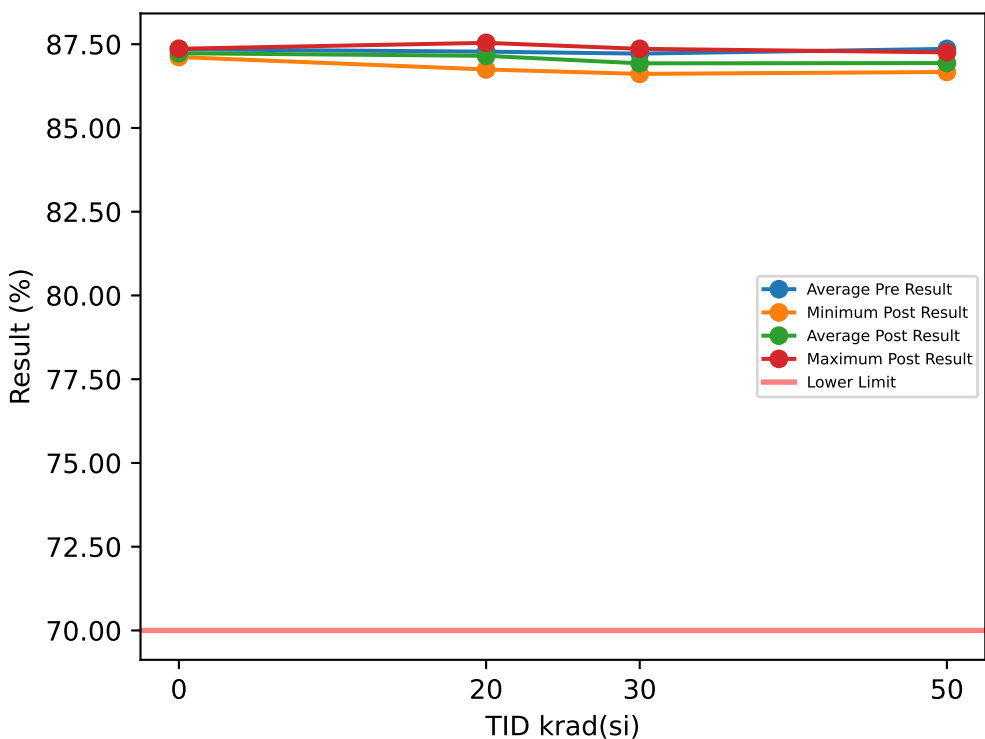

Test Results (Lower Limit = 70.0 (%))

Serial #	krad(si)	Exposure Conditions	Pre Result	Post Result	Delta
1	20	Bias	87.016	86.89	-0.1261
2	20	Bias	87.063	86.926	-0.1371
3	20	Bias	86.917	86.746	-0.1709
4	20	Bias	87.658	87.536	-0.1222
5	20	Bias	87.278	87.159	-0.1191
6	20	Unbiased	87.248	87.148	-0.1001
7	20	Unbiased	87.285	87.159	-0.1253
8	20	Unbiased	87.645	87.541	-0.1042
9	20	Unbiased	87.268	87.149	-0.1193
10	20	Unbiased	87.402	87.279	-0.123
11	30	Bias	86.893	86.86	-0.0337
12	30	Bias	87.09	86.614	-0.4756
13	30	Bias	87.093	86.823	-0.2705
14	30	Bias	87.401	86.813	-0.5884
15	30	Bias	86.914	87.132	0.2176
16	30	Unbiased	87.585	86.672	-0.9134
17	30	Unbiased	87.439	87.362	-0.0767
18	30	Unbiased	87.317	87.188	-0.1291
19	30	Unbiased	87.028	87.071	0.0431
20	30	Unbiased	87.426	86.754	-0.6718
21	50	Bias	87.381	87.07	-0.3106
22	50	Bias	87.329	87.02	-0.3084
23	50	Bias	87.372	86.959	-0.4126
24	50	Bias	87.464	87.025	-0.4393
25	50	Bias	87.647	87.257	-0.3907
26	50	Unbiased	87.221	86.735	-0.4859
27	50	Unbiased	87.507	87.064	-0.4433
28	50	Unbiased	87.172	86.671	-0.5019
29	50	Unbiased	87.169	86.682	-0.4875
30	50	Unbiased	87.345	86.883	-0.4612
31	0	Correlation	87.16	87.15	-0.01
32	0	Correlation	87.37	87.364	-0.0053
33	0	Correlation	87.287	87.289	0.002
34	0	Correlation	87.576	87.118	-0.4581

TID vs Post - Pre Exposure Delta

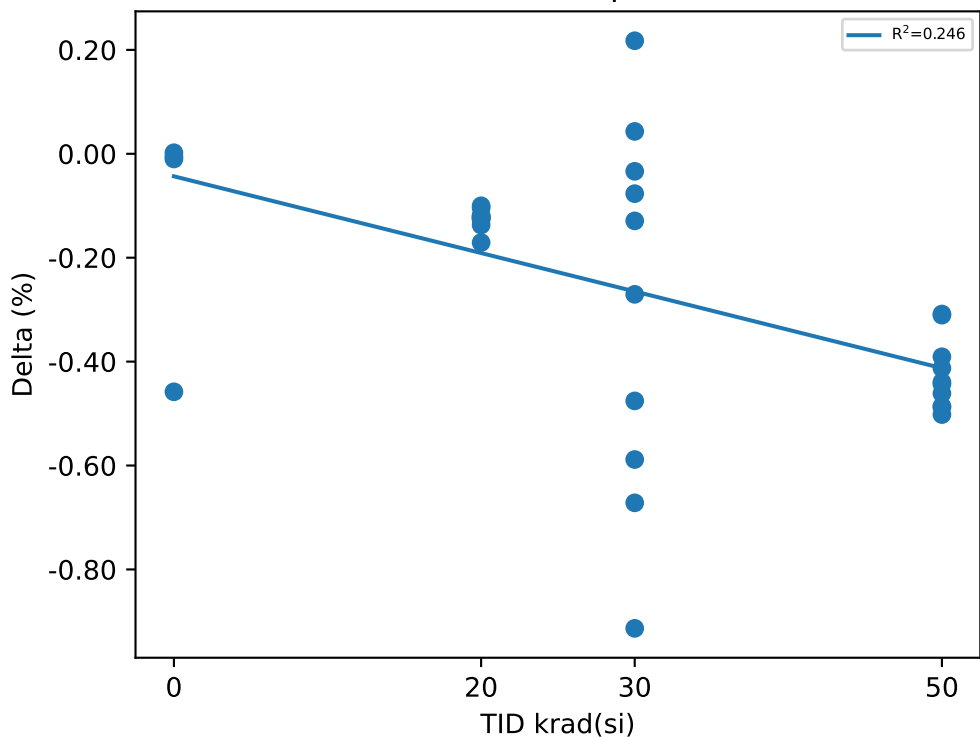

Test Statistics (%)

krad(si)	Pre Exposure Min	Pre Exposure Avg	Pre Exposure Max	Pre Exposure Std	Post Exposure Min	Post Exposure Avg	Post Exposure Max	Post Exposure Std	Min Delta	Avg Delta	Max Delta	Std Delta
0	87.16	87.348	87.576	0.17456	87.118	87.23	87.364	0.11631	-0.4581	-0.11785	0.002	0.22689
20	86.917	87.278	87.658	0.24506	86.746	87.153	87.541	0.25799	-0.1709	-0.12473	-0.1001	0.019395
30	86.893	87.219	87.585	0.24399	86.614	86.929	87.362	0.24537	-0.9134	-0.28985	0.2176	0.35962
50	87.169	87.361	87.647	0.15196	86.671	86.937	87.257	0.19177	-0.5019	-0.42414	-0.3084	0.06943

Device Test: 15.82 VOH_EN_10MA(_EVEL|VOH/EN3/1.6/3/0/0/10/@VOH_EN_10MA)

TID vs Result Stats

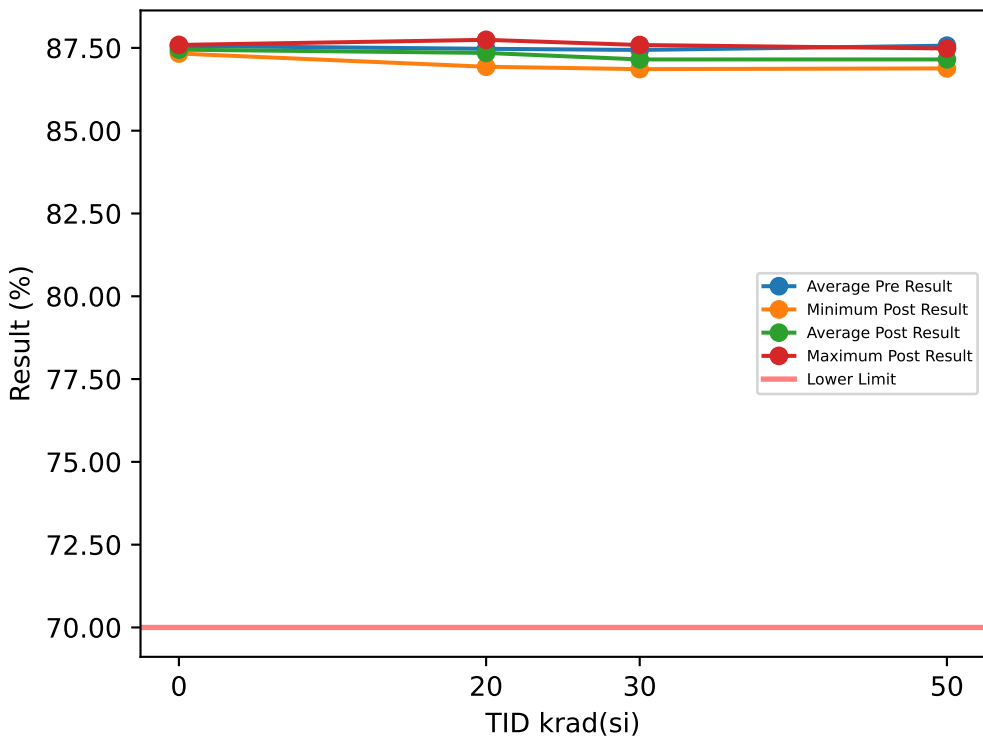

Test Results (Lower Limit = 70.0 (%))

Serial #	krad(si)	Exposure Conditions	Pre Result	Post Result	Delta
1	20	Bias	87.209	87.082	-0.1265
2	20	Bias	87.225	87.088	-0.1366
3	20	Bias	87.1	86.931	-0.1688
4	20	Bias	87.791	87.663	-0.1277
5	20	Bias	87.5	87.385	-0.1156
6	20	Unbiased	87.49	87.389	-0.1009
7	20	Unbiased	87.514	87.388	-0.1262
8	20	Unbiased	87.851	87.743	-0.1074
9	20	Unbiased	87.464	87.349	-0.1152
10	20	Unbiased	87.585	87.461	-0.1246
11	30	Bias	87.141	87.102	-0.0384
12	30	Bias	87.31	86.859	-0.451
13	30	Bias	87.324	87.047	-0.2766
14	30	Bias	87.587	87.048	-0.5387
15	30	Bias	87.164	87.327	0.1628
16	30	Unbiased	87.808	86.921	-0.8862
17	30	Unbiased	87.655	87.588	-0.0678
18	30	Unbiased	87.513	87.404	-0.1092
19	30	Unbiased	87.227	87.267	0.0406
20	30	Unbiased	87.652	86.954	-0.6982
21	50	Bias	87.58	87.303	-0.2765
22	50	Bias	87.547	87.22	-0.3262
23	50	Bias	87.559	87.168	-0.3906
24	50	Bias	87.647	87.216	-0.4308
25	50	Bias	87.868	87.482	-0.3863
26	50	Unbiased	87.436	86.956	-0.4794
27	50	Unbiased	87.689	87.249	-0.4399
28	50	Unbiased	87.375	86.881	-0.4942
29	50	Unbiased	87.427	86.952	-0.4754
30	50	Unbiased	87.547	87.094	-0.453
31	0	Correlation	87.334	87.33	-0.0037
32	0	Correlation	87.593	87.59	-0.0033
33	0	Correlation	87.518	87.515	-0.0033
34	0	Correlation	87.794	87.352	-0.4415

TID vs Post - Pre Exposure Delta

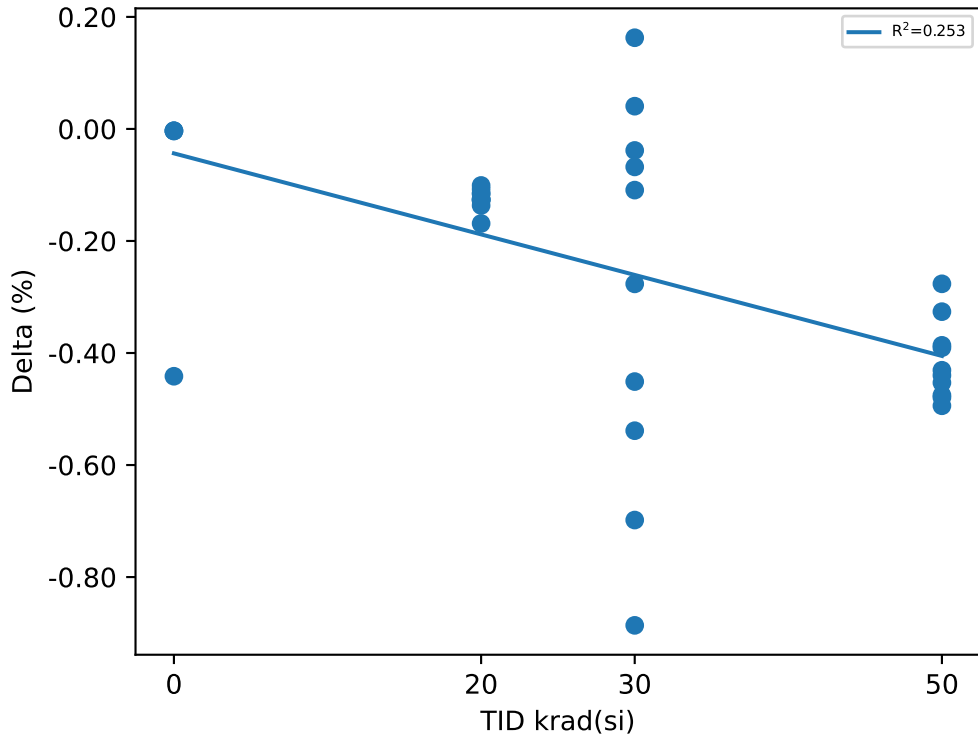

Test Statistics (%)

krad(si)	Pre Exposure Min	Pre Exposure Avg	Pre Exposure Max	Pre Exposure Std	Post Exposure Min	Post Exposure Avg	Post Exposure Max	Post Exposure Std	Min Delta	Avg Delta	Max Delta	Std Delta
0	87.334	87.56	87.794	0.19024	87.33	87.447	87.59	0.12591	-0.4415	-0.11295	-0.0033	0.21903
20	87.1	87.473	87.851	0.24264	86.931	87.348	87.743	0.25495	-0.1688	-0.12495	-0.1009	0.018676
30	87.141	87.438	87.808	0.23456	86.859	87.152	87.588	0.23551	-0.8862	-0.28627	0.1628	0.34474
50	87.375	87.567	87.868	0.144	86.881	87.152	87.482	0.18423	-0.4942	-0.41523	-0.2765	0.070607

Device Test: 15.83 VOH_EN_10MA(_EVEL|VOH/EN4/1.6/3/0/0/10/@VOH_EN_10MA)

TID vs Result Stats

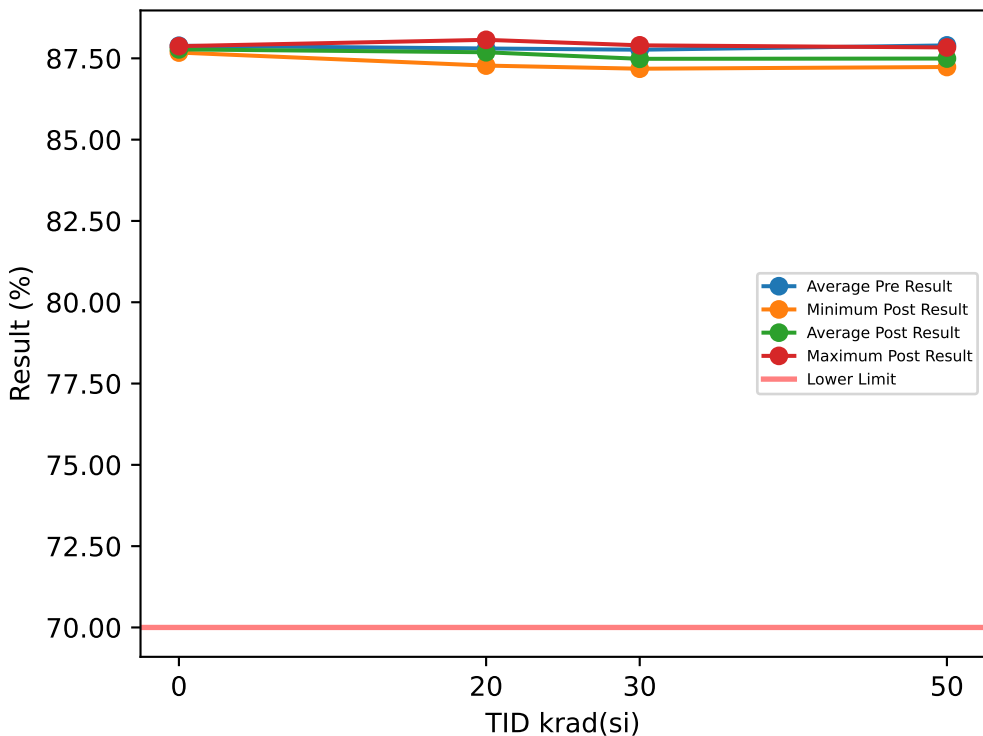

Test Results (Lower Limit = 70.0 (%))

Serial #	krad(si)	Exposure Conditions	Pre Result	Post Result	Delta
1	20	Bias	87.54	87.424	-0.116
2	20	Bias	87.553	87.427	-0.1257
3	20	Bias	87.434	87.277	-0.1571
4	20	Bias	88.143	88.023	-0.1194
5	20	Bias	87.844	87.738	-0.1064
6	20	Unbiased	87.836	87.742	-0.0945
7	20	Unbiased	87.812	87.689	-0.1224
8	20	Unbiased	88.168	88.069	-0.0994
9	20	Unbiased	87.786	87.675	-0.1118
10	20	Unbiased	87.919	87.802	-0.1175
11	30	Bias	87.456	87.435	-0.0204
12	30	Bias	87.635	87.181	-0.4542
13	30	Bias	87.658	87.382	-0.2761
14	30	Bias	87.911	87.393	-0.518
15	30	Bias	87.485	87.661	0.1757
16	30	Unbiased	88.116	87.252	-0.8644
17	30	Unbiased	88.001	87.9	-0.1011
18	30	Unbiased	87.827	87.757	-0.0708
19	30	Unbiased	87.562	87.591	0.0288
20	30	Unbiased	87.993	87.303	-0.6898
21	50	Bias	87.902	87.657	-0.2448
22	50	Bias	87.874	87.556	-0.3177
23	50	Bias	87.877	87.5	-0.3768
24	50	Bias	88.011	87.549	-0.4614
25	50	Bias	88.206	87.835	-0.3707
26	50	Unbiased	87.77	87.304	-0.4653
27	50	Unbiased	87.997	87.568	-0.429
28	50	Unbiased	87.709	87.233	-0.4751
29	50	Unbiased	87.752	87.291	-0.4617
30	50	Unbiased	87.886	87.443	-0.4423
31	0	Correlation	87.687	87.687	-0.0006
32	0	Correlation	87.876	87.875	-0.0016
33	0	Correlation	87.862	87.862	-0.0003
34	0	Correlation	88.123	87.678	-0.4452

TID vs Post - Pre Exposure Delta

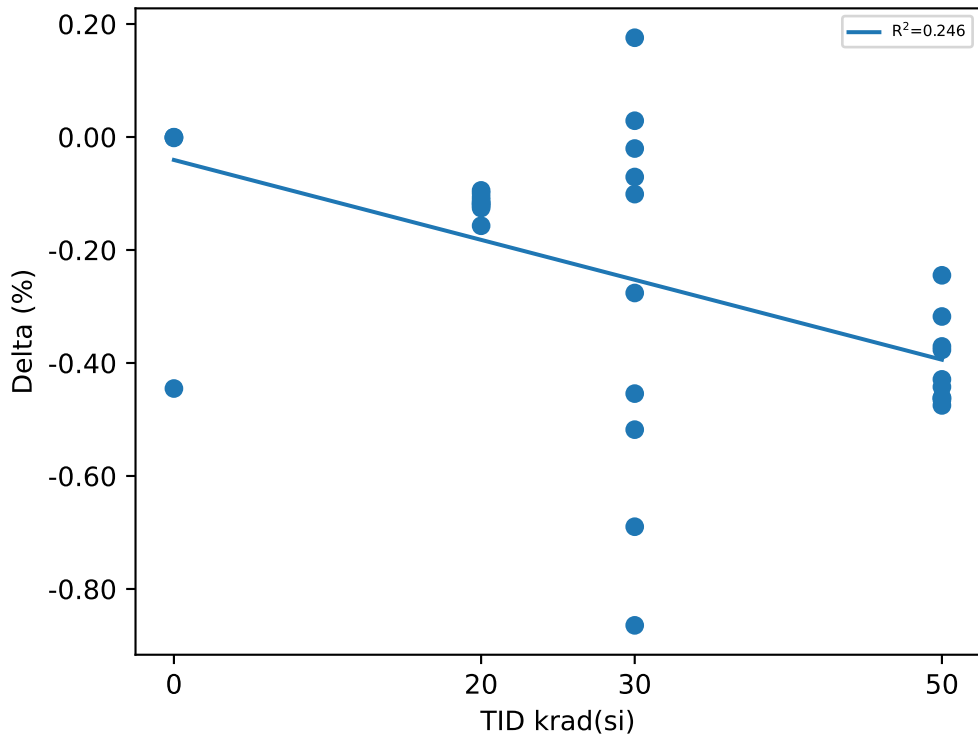

Test Statistics (%)

krad(si)	Pre Exposure Min	Pre Exposure Avg	Pre Exposure Max	Pre Exposure Std	Post Exposure Min	Post Exposure Avg	Post Exposure Max	Post Exposure Std	Min Delta	Avg Delta	Max Delta	Std Delta
0	87.687	87.887	88.123	0.17913	87.678	87.775	87.875	0.10764	-0.4452	-0.11192	-0.0003	0.22218
20	87.434	87.804	88.168	0.24333	87.277	87.687	88.069	0.25433	-0.1571	-0.11702	-0.0945	0.017241
30	87.456	87.764	88.116	0.23569	87.181	87.485	87.9	0.23335	-0.8644	-0.27903	0.1757	0.34037
50	87.709	87.898	88.206	0.14606	87.233	87.494	87.835	0.1835	-0.4751	-0.40448	-0.2448	0.076134

TID vs Result Stats

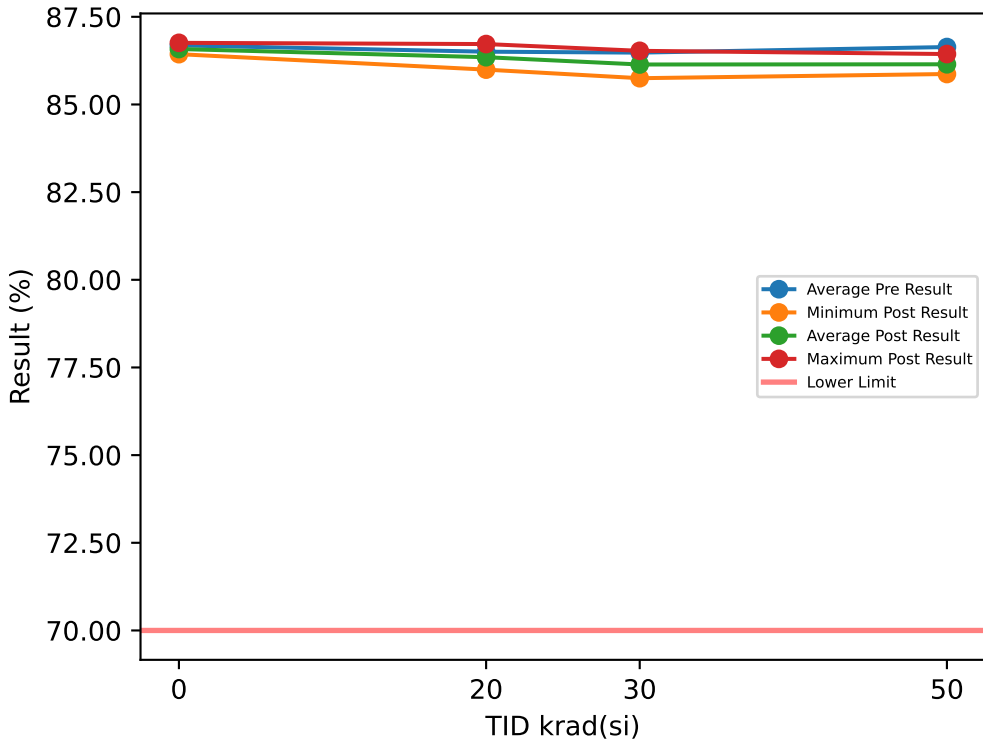

Test Results (Lower Limit = 70.0 (%))

Serial #	krad(si)	Exposure Conditions	Pre Result	Post Result	Delta
1	20	Bias	86.182	86.017	-0.1648
2	20	Bias	86.186	86.005	-0.1806
3	20	Bias	86.185	85.994	-0.1917
4	20	Bias	86.882	86.723	-0.159
5	20	Bias	86.59	86.452	-0.1378
6	20	Unbiased	86.544	86.424	-0.1197
7	20	Unbiased	86.515	86.362	-0.1535
8	20	Unbiased	86.839	86.705	-0.1337
9	20	Unbiased	86.483	86.312	-0.1708
10	20	Unbiased	86.646	86.484	-0.1626
11	30	Bias	86.086	86.156	0.0695
12	30	Bias	86.318	85.749	-0.5689
13	30	Bias	86.423	86	-0.4229
14	30	Bias	86.646	86.102	-0.5442
15	30	Bias	86.226	86.336	0.1102
16	30	Unbiased	86.804	85.929	-0.8749
17	30	Unbiased	86.672	86.53	-0.1424
18	30	Unbiased	86.587	86.364	-0.223
19	30	Unbiased	86.261	86.295	0.0343
20	30	Unbiased	86.76	85.941	-0.8196
21	50	Bias	86.685	86.358	-0.3268
22	50	Bias	86.628	86.262	-0.3655
23	50	Bias	86.647	86.193	-0.4539
24	50	Bias	86.753	86.205	-0.5481
25	50	Bias	86.886	86.438	-0.4478
26	50	Unbiased	86.498	85.911	-0.5868
27	50	Unbiased	86.791	86.278	-0.5136
28	50	Unbiased	86.463	85.888	-0.5748
29	50	Unbiased	86.429	85.869	-0.5602
30	50	Unbiased	86.599	86.056	-0.5428
31	0	Correlation	86.431	86.435	0.0033
32	0	Correlation	86.673	86.676	0.0027
33	0	Correlation	86.761	86.758	-0.0037
34	0	Correlation	86.873	86.456	-0.4172

TID vs Post - Pre Exposure Delta

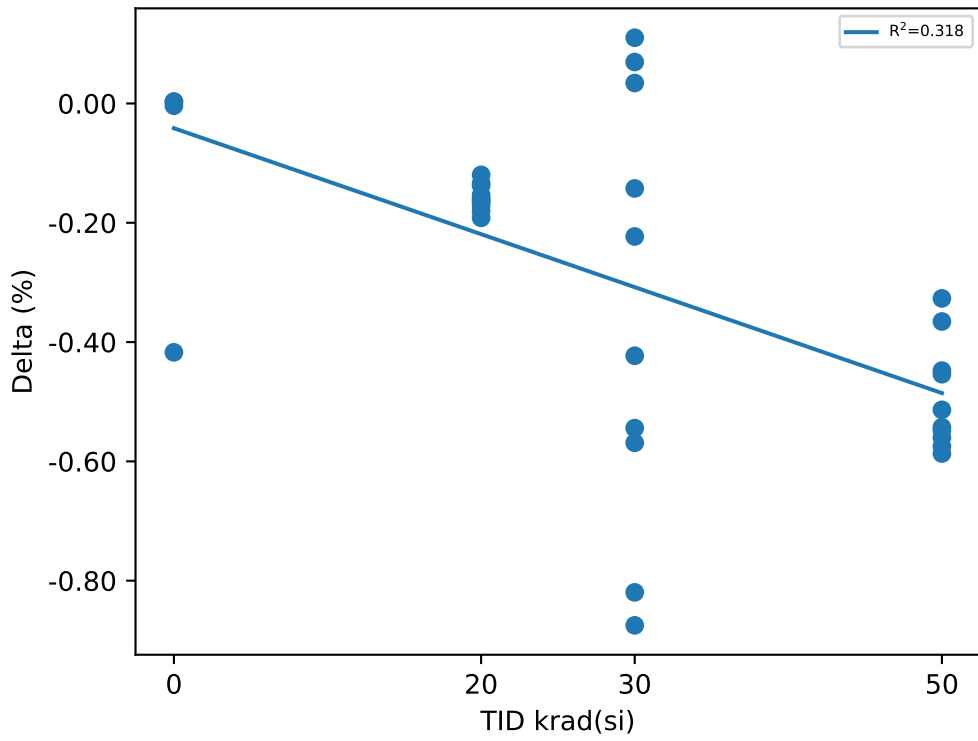

Test Statistics (%)

krad(si)	Pre Exposure Min	Pre Exposure Avg	Pre Exposure Max	Pre Exposure Std	Post Exposure Min	Post Exposure Avg	Post Exposure Max	Post Exposure Std	Min Delta	Avg Delta	Max Delta	Std Delta
0	86.431	86.685	86.873	0.18756	86.435	86.581	86.758	0.16056	-0.4172	-0.10373	0.0033	0.20901
20	86.182	86.505	86.882	0.25623	85.994	86.348	86.723	0.27015	-0.1917	-0.15742	-0.1197	0.022013
30	86.086	86.478	86.804	0.24886	85.749	86.14	86.53	0.24106	-0.8749	-0.33819	0.1102	0.36213
50	86.429	86.638	86.886	0.14765	85.869	86.146	86.438	0.20373	-0.5868	-0.49203	-0.3268	0.0903

Device Test: 15.85 VOH_PWRGD_10MA(_EVEL|VOH/PWRGD/1.6/3/0/0/10/@VOH_PWRGD_10MA)

TID vs Result Stats

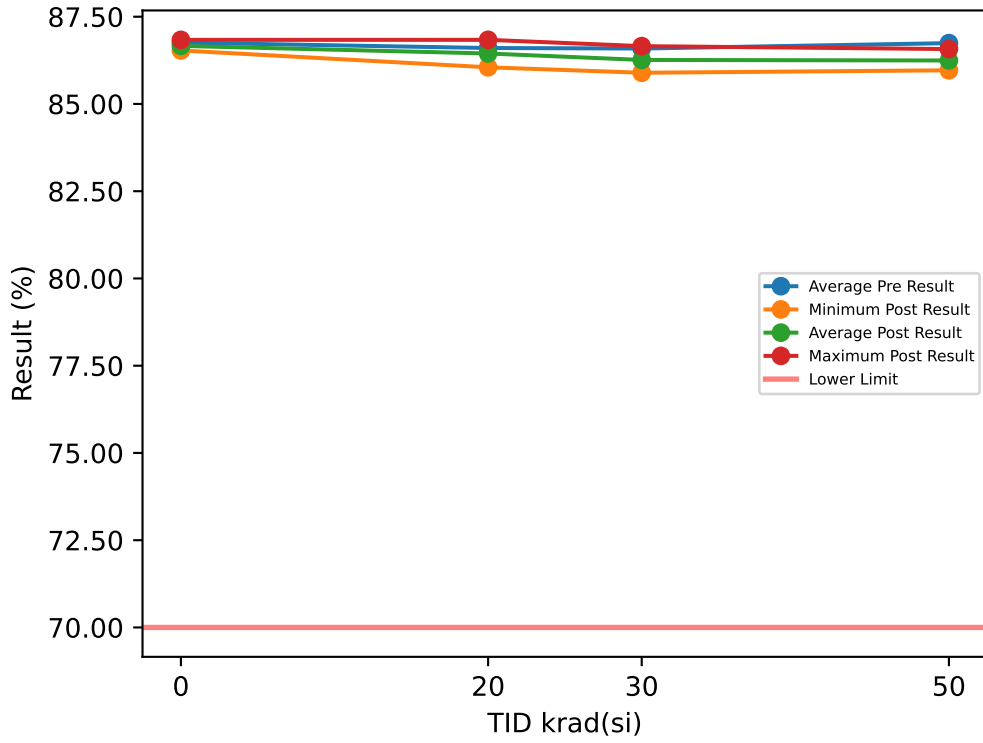

Test Results (Lower Limit = 70.0 (%))

Serial #	krad(si)	Exposure Conditions	Pre Result	Post Result	Delta
1	20	Bias	86.274	86.108	-0.1665
2	20	Bias	86.276	86.092	-0.1843
3	20	Bias	86.241	86.05	-0.1907
4	20	Bias	86.994	86.835	-0.1589
5	20	Bias	86.681	86.54	-0.1413
6	20	Unbiased	86.644	86.522	-0.1214
7	20	Unbiased	86.606	86.452	-0.1543
8	20	Unbiased	86.968	86.837	-0.1308
9	20	Unbiased	86.591	86.427	-0.1642
10	20	Unbiased	86.755	86.598	-0.1566
11	30	Bias	86.224	86.263	0.0389
12	30	Bias	86.403	85.894	-0.5092
13	30	Bias	86.557	86.091	-0.4656
14	30	Bias	86.751	86.249	-0.5023
15	30	Bias	86.333	86.445	0.1125
16	30	Unbiased	86.921	86.049	-0.8718
17	30	Unbiased	86.799	86.657	-0.142
18	30	Unbiased	86.716	86.493	-0.2232
19	30	Unbiased	86.363	86.427	0.0644
20	30	Unbiased	86.813	86.042	-0.7709
21	50	Bias	86.746	86.417	-0.3289
22	50	Bias	86.696	86.329	-0.3671
23	50	Bias	86.739	86.26	-0.4788
24	50	Bias	86.886	86.305	-0.581
25	50	Bias	87.017	86.573	-0.4443
26	50	Unbiased	86.622	86.037	-0.5851
27	50	Unbiased	86.936	86.424	-0.5125
28	50	Unbiased	86.543	85.964	-0.5784
29	50	Unbiased	86.554	85.996	-0.5585
30	50	Unbiased	86.692	86.153	-0.5388
31	0	Correlation	86.528	86.533	0.0054
32	0	Correlation	86.725	86.731	0.0062
33	0	Correlation	86.836	86.836	0.0002
34	0	Correlation	86.941	86.552	-0.3881

TID vs Post - Pre Exposure Delta

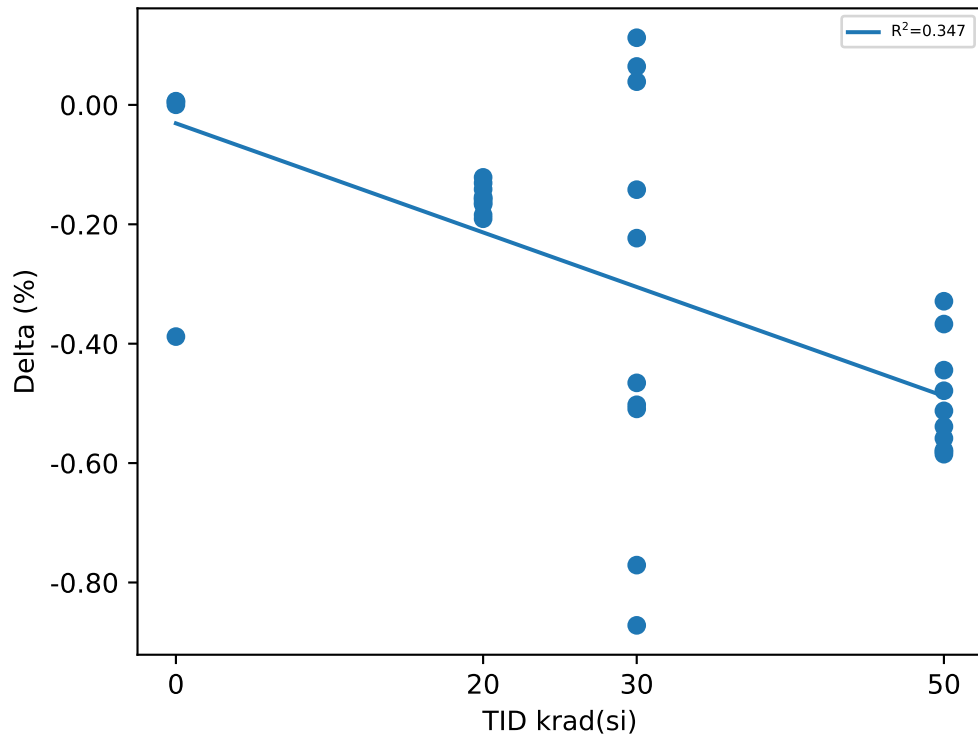

Test Statistics (%)

krad(si)	Pre Exposure Min	Pre Exposure Avg	Pre Exposure Max	Pre Exposure Std	Post Exposure Min	Post Exposure Avg	Post Exposure Max	Post Exposure Std	Min Delta	Avg Delta	Max Delta	Std Delta
0	86.528	86.757	86.941	0.17648	86.533	86.663	86.836	0.14571	-0.3881	-0.094075	0.0062	0.19603
20	86.241	86.603	86.994	0.27143	86.05	86.446	86.837	0.28657	-0.1907	-0.1569	-0.1214	0.021691
30	86.224	86.588	86.921	0.24316	85.894	86.261	86.657	0.24232	-0.8718	-0.32692	0.1125	0.34996
50	86.543	86.743	87.017	0.15915	85.964	86.246	86.573	0.20342	-0.5851	-0.49734	-0.3289	0.091562

TID vs Result Stats

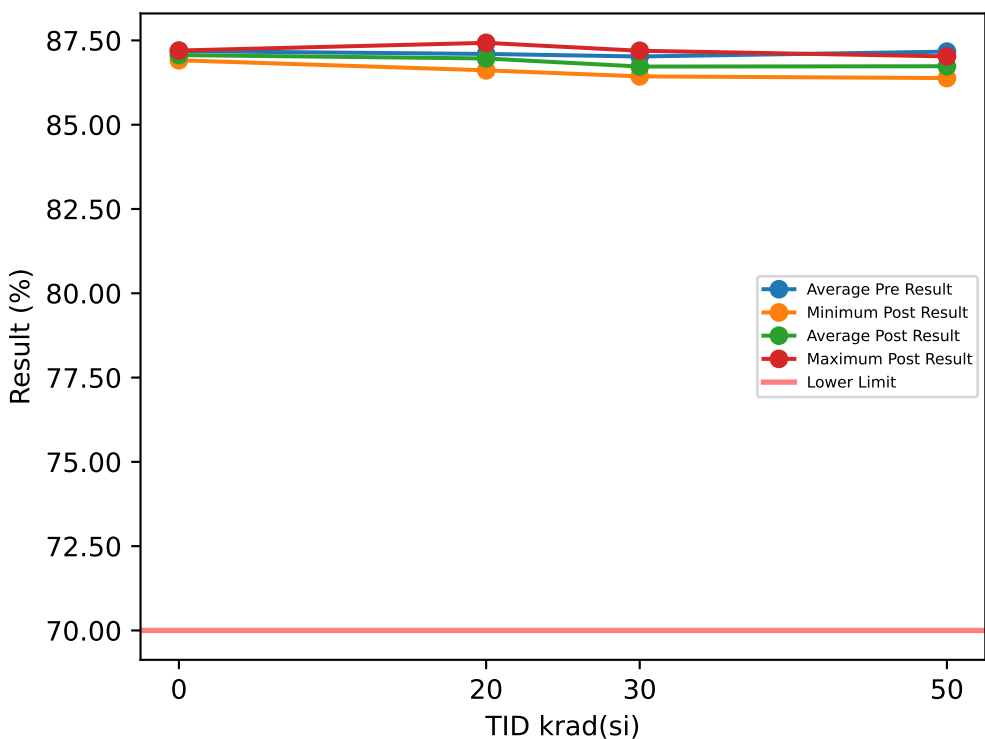

Test Results (Lower Limit = 70.0 (%))

Serial #	krad(si)	Exposure Conditions	Pre Result	Post Result	Delta
1	20	Bias	86.779	86.639	-0.1401
2	20	Bias	86.81	86.659	-0.1511
3	20	Bias	86.773	86.613	-0.1602
4	20	Bias	87.428	87.301	-0.1266
5	20	Bias	87.14	87.011	-0.1292
6	20	Unbiased	87.112	87.012	-0.1001
7	20	Unbiased	87.108	86.977	-0.1317
8	20	Unbiased	87.537	87.428	-0.1089
9	20	Unbiased	87.091	86.943	-0.1484
10	20	Unbiased	87.205	87.061	-0.1441
11	30	Bias	86.747	86.702	-0.0448
12	30	Bias	86.949	86.453	-0.4956
13	30	Bias	86.88	86.672	-0.2088
14	30	Bias	87.167	86.59	-0.5763
15	30	Bias	86.689	86.884	0.195
16	30	Unbiased	87.43	86.433	-0.996
17	30	Unbiased	87.193	87.194	0.0002
18	30	Unbiased	87.146	86.924	-0.2225
19	30	Unbiased	86.802	86.884	0.082
20	30	Unbiased	87.227	86.512	-0.715
21	50	Bias	87.19	86.862	-0.328
22	50	Bias	87.197	86.803	-0.3937
23	50	Bias	87.167	86.824	-0.3435
24	50	Bias	87.247	86.802	-0.4445
25	50	Bias	87.421	87.026	-0.3956
26	50	Unbiased	87.045	86.545	-0.5006
27	50	Unbiased	87.296	86.841	-0.4544
28	50	Unbiased	86.896	86.383	-0.5123
29	50	Unbiased	87.067	86.575	-0.4923
30	50	Unbiased	87.148	86.675	-0.4737
31	0	Correlation	86.911	86.912	0.0008
32	0	Correlation	87.185	87.181	-0.0039
33	0	Correlation	87.21	87.2	-0.0099
34	0	Correlation	87.423	86.966	-0.4569

TID vs Post - Pre Exposure Delta

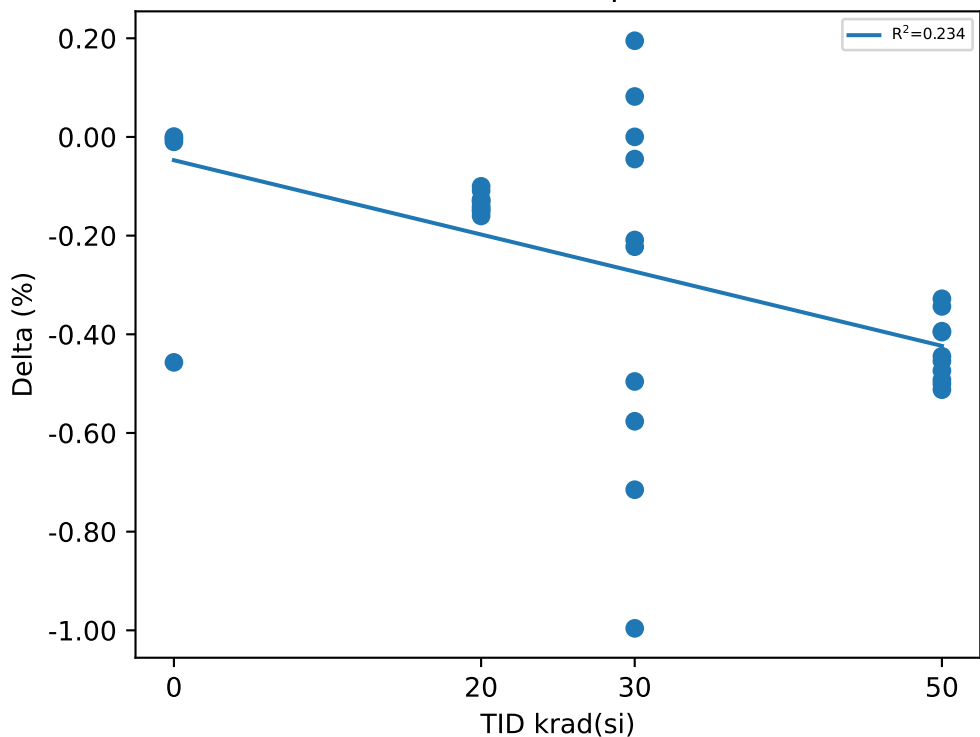

Test Statistics (%)

krad(si)	Pre Exposure Min	Pre Exposure Avg	Pre Exposure Max	Pre Exposure Std	Post Exposure Min	Post Exposure Avg	Post Exposure Max	Post Exposure Std	Min Delta	Avg Delta	Max Delta	Std Delta
0	86.911	87.182	87.423	0.21017	86.912	87.065	87.2	0.14712	-0.4569	-0.11748	0.0008	0.22633
20	86.773	87.098	87.537	0.25936	86.613	86.964	87.428	0.27197	-0.1602	-0.13404	-0.1001	0.01882
30	86.689	87.023	87.43	0.24363	86.433	86.725	87.194	0.24388	-0.996	-0.29818	0.195	0.38467
50	86.896	87.167	87.421	0.14445	86.383	86.734	87.026	0.18802	-0.5123	-0.43386	-0.328	0.065483

Device Test: 15.87 VOH_EN_10MA(_EVEL|VOH/EN2/1.6/14/0/0/10/@VOH_EN_10MA)

TID vs Result Stats

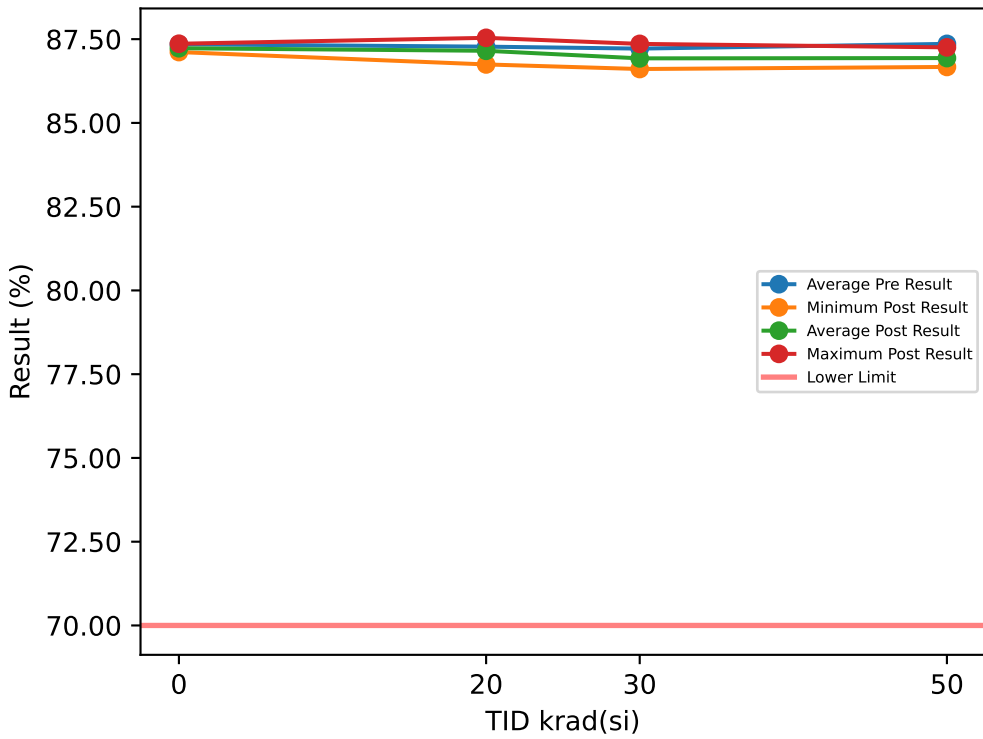

Test Results (Lower Limit = 70.0 (%))

Serial #	krad(si)	Exposure Conditions	Pre Result	Post Result	Delta
1	20	Bias	87.013	86.89	-0.1222
2	20	Bias	87.06	86.928	-0.1319
3	20	Bias	86.918	86.745	-0.1725
4	20	Bias	87.655	87.537	-0.1181
5	20	Bias	87.273	87.159	-0.1146
6	20	Unbiased	87.245	87.144	-0.1017
7	20	Unbiased	87.283	87.161	-0.1218
8	20	Unbiased	87.644	87.539	-0.1046
9	20	Unbiased	87.268	87.146	-0.1218
10	20	Unbiased	87.405	87.278	-0.1267
11	30	Bias	86.893	86.855	-0.0377
12	30	Bias	87.086	86.609	-0.4775
13	30	Bias	87.091	86.82	-0.2709
14	30	Bias	87.397	86.812	-0.5851
15	30	Bias	86.913	87.132	0.2182
16	30	Unbiased	87.584	86.669	-0.9151
17	30	Unbiased	87.441	87.359	-0.0821
18	30	Unbiased	87.318	87.187	-0.1309
19	30	Unbiased	87.027	87.071	0.0439
20	30	Unbiased	87.427	86.754	-0.673
21	50	Bias	87.38	87.065	-0.3151
22	50	Bias	87.329	87.018	-0.3112
23	50	Bias	87.366	86.959	-0.4074
24	50	Bias	87.463	87.024	-0.4396
25	50	Bias	87.647	87.255	-0.3921
26	50	Unbiased	87.22	86.736	-0.4841
27	50	Unbiased	87.505	87.063	-0.4418
28	50	Unbiased	87.168	86.671	-0.497
29	50	Unbiased	87.168	86.68	-0.4878
30	50	Unbiased	87.346	86.884	-0.4616
31	0	Correlation	87.156	87.151	-0.0055
32	0	Correlation	87.367	87.363	-0.004
33	0	Correlation	87.287	87.287	-0.0008
34	0	Correlation	87.575	87.115	-0.4604

TID vs Post - Pre Exposure Delta

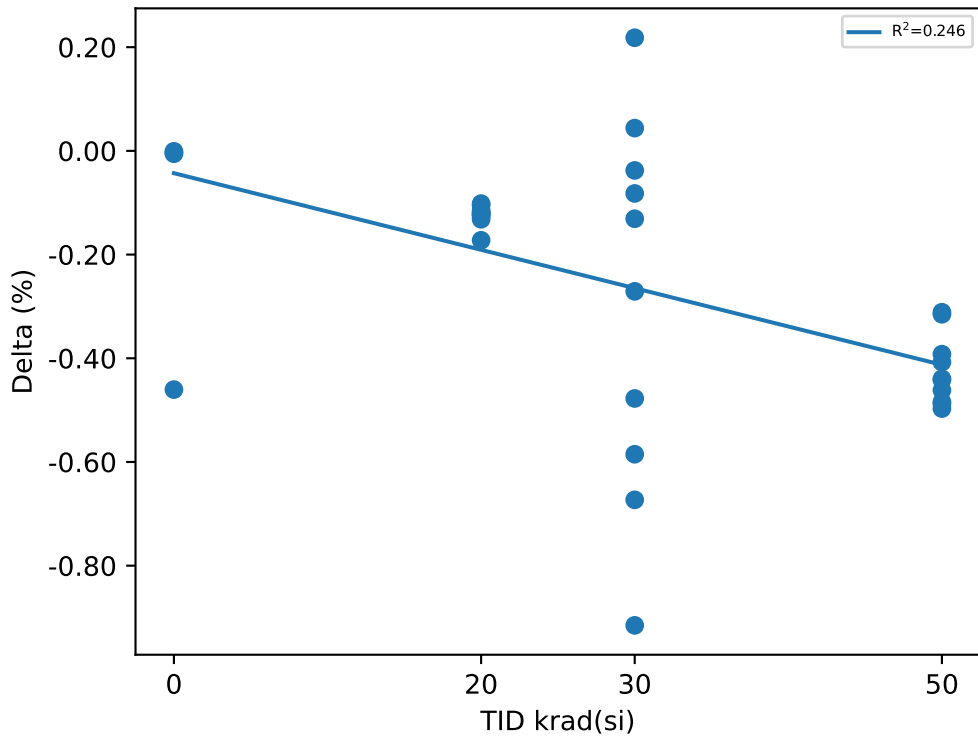

Test Statistics (%)

krad(si)	Pre Exposure Min	Pre Exposure Avg	Pre Exposure Max	Pre Exposure Std	Post Exposure Min	Post Exposure Avg	Post Exposure Max	Post Exposure Std	Min Delta	Avg Delta	Max Delta	Std Delta
0	87.156	87.347	87.575	0.17545	87.115	87.229	87.363	0.11612	-0.4604	-0.11767	-0.0008	0.22849
20	86.918	87.276	87.655	0.2453	86.745	87.153	87.539	0.25795	-0.1725	-0.12359	-0.1017	0.019522
30	86.893	87.218	87.584	0.24446	86.609	86.927	87.359	0.24594	-0.9151	-0.29102	0.2182	0.35932
50	87.168	87.359	87.647	0.15229	86.671	86.935	87.255	0.19077	-0.497	-0.42377	-0.3112	0.06738

Device Test: 15.88 VOH_EN_10MA(_EVEL|VOH/EN3/1.6/14/0/0/10/@VOH_EN_10MA)

TID vs Result Stats

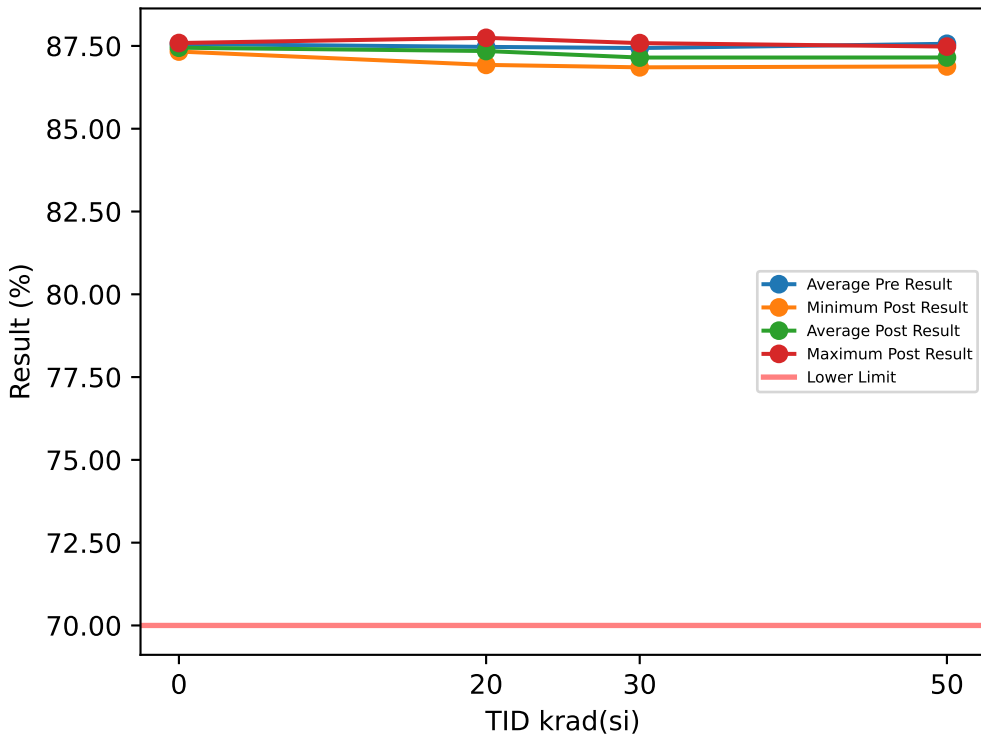

Test Results (Lower Limit = 70.0 (%))

Serial #	krad(si)	Exposure Conditions	Pre Result	Post Result	Delta
1	20	Bias	87.207	87.079	-0.1278
2	20	Bias	87.223	87.088	-0.1348
3	20	Bias	87.098	86.928	-0.1703
4	20	Bias	87.791	87.661	-0.1292
5	20	Bias	87.5	87.382	-0.1183
6	20	Unbiased	87.488	87.392	-0.0966
7	20	Unbiased	87.511	87.385	-0.1269
8	20	Unbiased	87.852	87.745	-0.107
9	20	Unbiased	87.463	87.345	-0.1181
10	20	Unbiased	87.582	87.459	-0.1222
11	30	Bias	87.137	87.1	-0.0366
12	30	Bias	87.307	86.854	-0.4532
13	30	Bias	87.322	87.045	-0.2771
14	30	Bias	87.588	87.045	-0.5429
15	30	Bias	87.161	87.325	0.1634
16	30	Unbiased	87.808	86.919	-0.8887
17	30	Unbiased	87.654	87.585	-0.0689
18	30	Unbiased	87.512	87.403	-0.1098
19	30	Unbiased	87.224	87.265	0.0411
20	30	Unbiased	87.65	86.95	-0.7002
21	50	Bias	87.58	87.301	-0.2784
22	50	Bias	87.541	87.22	-0.3214
23	50	Bias	87.561	87.168	-0.393
24	50	Bias	87.645	87.217	-0.4285
25	50	Bias	87.866	87.48	-0.386
26	50	Unbiased	87.431	86.955	-0.4768
27	50	Unbiased	87.686	87.246	-0.4403
28	50	Unbiased	87.367	86.881	-0.4862
29	50	Unbiased	87.425	86.952	-0.4725
30	50	Unbiased	87.546	87.093	-0.4533
31	0	Correlation	87.334	87.33	-0.0035
32	0	Correlation	87.589	87.588	-0.0014
33	0	Correlation	87.516	87.516	-0.0002
34	0	Correlation	87.792	87.35	-0.4422

TID vs Post - Pre Exposure Delta

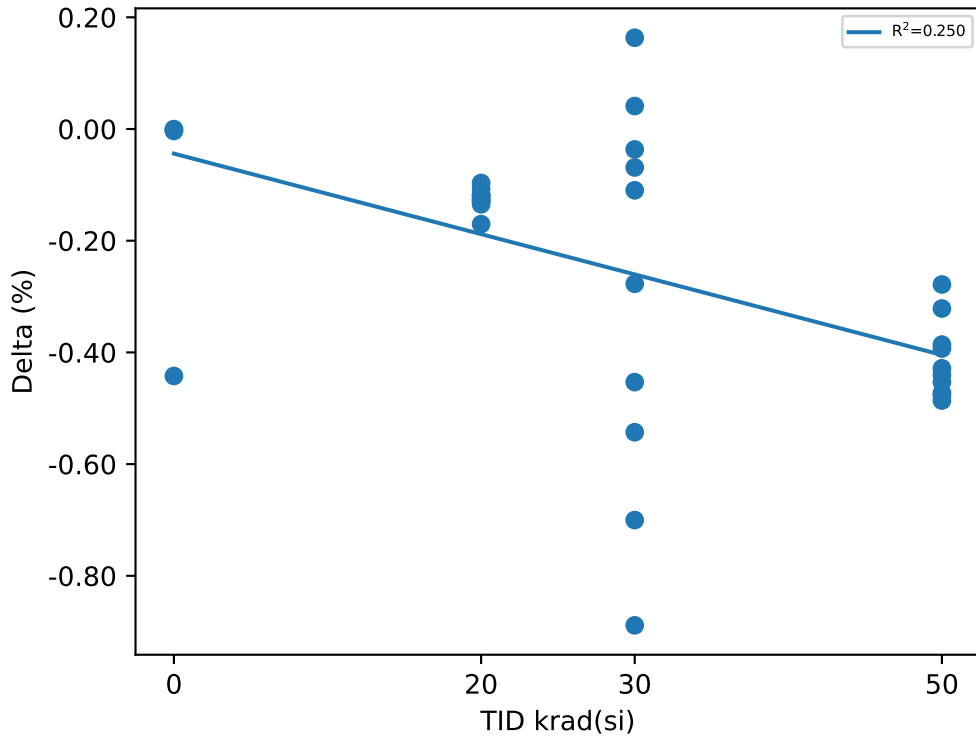

Test Statistics (%)

krad(si)	Pre Exposure Min	Pre Exposure Avg	Pre Exposure Max	Pre Exposure Std	Post Exposure Min	Post Exposure Avg	Post Exposure Max	Post Exposure Std	Min Delta	Avg Delta	Max Delta	Std Delta
0	87.334	87.558	87.792	0.18946	87.33	87.446	87.588	0.12606	-0.4422	-0.11183	-0.0002	0.22025
20	87.098	87.471	87.852	0.2432	86.928	87.346	87.745	0.25574	-0.1703	-0.12512	-0.0966	0.019459
30	87.137	87.436	87.808	0.23567	86.854	87.149	87.585	0.23628	-0.8887	-0.28729	0.1634	0.34611
50	87.367	87.565	87.866	0.14519	86.881	87.151	87.48	0.18373	-0.4862	-0.41364	-0.2784	0.069291

TID vs Result Stats

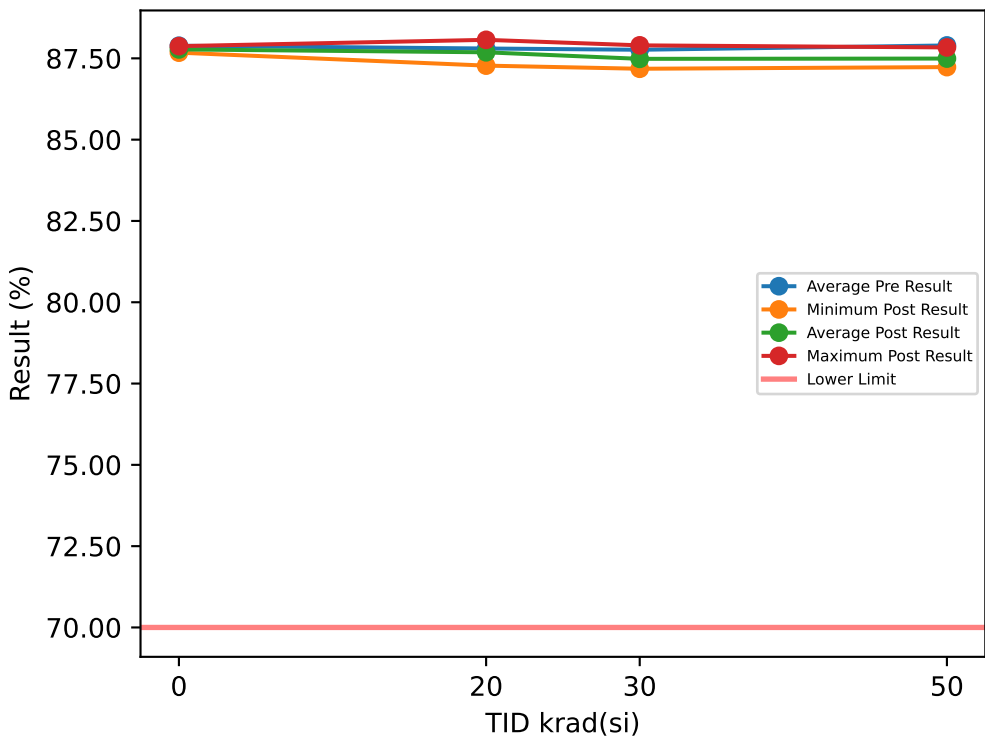

Test Results (Lower Limit = 70.0 (%))

Serial #	krad(si)	Exposure Conditions	Pre Result	Post Result	Delta
1	20	Bias	87.541	87.423	-0.1181
2	20	Bias	87.553	87.432	-0.1208
3	20	Bias	87.433	87.276	-0.1571
4	20	Bias	88.141	88.022	-0.1195
5	20	Bias	87.844	87.736	-0.1078
6	20	Unbiased	87.833	87.741	-0.0922
7	20	Unbiased	87.81	87.689	-0.121
8	20	Unbiased	88.167	88.069	-0.098
9	20	Unbiased	87.788	87.672	-0.1162
10	20	Unbiased	87.919	87.799	-0.1206
11	30	Bias	87.451	87.435	-0.0163
12	30	Bias	87.635	87.18	-0.4549
13	30	Bias	87.657	87.382	-0.2755
14	30	Bias	87.912	87.393	-0.5187
15	30	Bias	87.483	87.659	0.1769
16	30	Unbiased	88.115	87.25	-0.8659
17	30	Unbiased	88.001	87.9	-0.1009
18	30	Unbiased	87.827	87.756	-0.0712
19	30	Unbiased	87.564	87.59	0.026
20	30	Unbiased	87.994	87.305	-0.6885
21	50	Bias	87.901	87.656	-0.2449
22	50	Bias	87.868	87.554	-0.3142
23	50	Bias	87.875	87.497	-0.378
24	50	Bias	88.008	87.55	-0.458
25	50	Bias	88.207	87.836	-0.3716
26	50	Unbiased	87.769	87.305	-0.4637
27	50	Unbiased	87.997	87.568	-0.4288
28	50	Unbiased	87.707	87.231	-0.4761
29	50	Unbiased	87.751	87.294	-0.4567
30	50	Unbiased	87.885	87.443	-0.4423
31	0	Correlation	87.691	87.688	-0.003
32	0	Correlation	87.873	87.875	0.0025
33	0	Correlation	87.864	87.861	-0.0037
34	0	Correlation	88.124	87.675	-0.4495

TID vs Post - Pre Exposure Delta

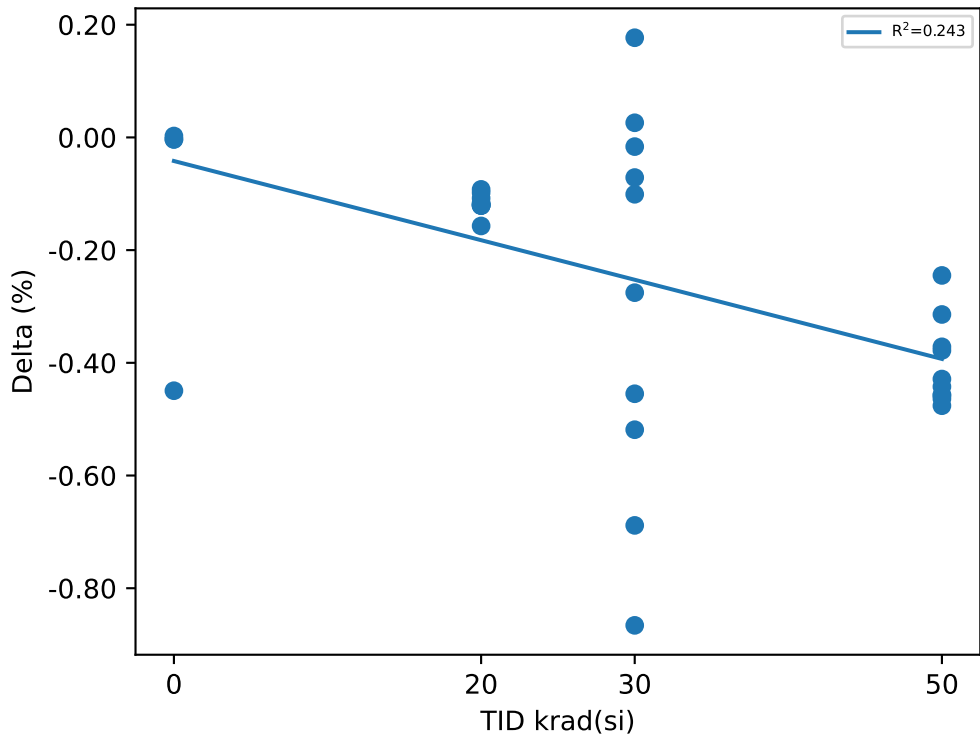

Test Statistics (%)

krad(si)	Pre Exposure Min	Pre Exposure Avg	Pre Exposure Max	Pre Exposure Std	Post Exposure Min	Post Exposure Avg	Post Exposure Max	Post Exposure Std	Min Delta	Avg Delta	Max Delta	Std Delta
0	87.691	87.888	88.124	0.17837	87.675	87.775	87.875	0.10798	-0.4495	-0.11342	0.0025	0.22407
20	87.433	87.803	88.167	0.24292	87.276	87.686	88.069	0.25373	-0.1571	-0.11713	-0.0922	0.017385
30	87.451	87.764	88.115	0.2365	87.18	87.485	87.9	0.23314	-0.8659	-0.2789	0.1769	0.34081
50	87.707	87.897	88.207	0.14686	87.231	87.493	87.836	0.18339	-0.4761	-0.40343	-0.2449	0.075746

TID vs Result Stats

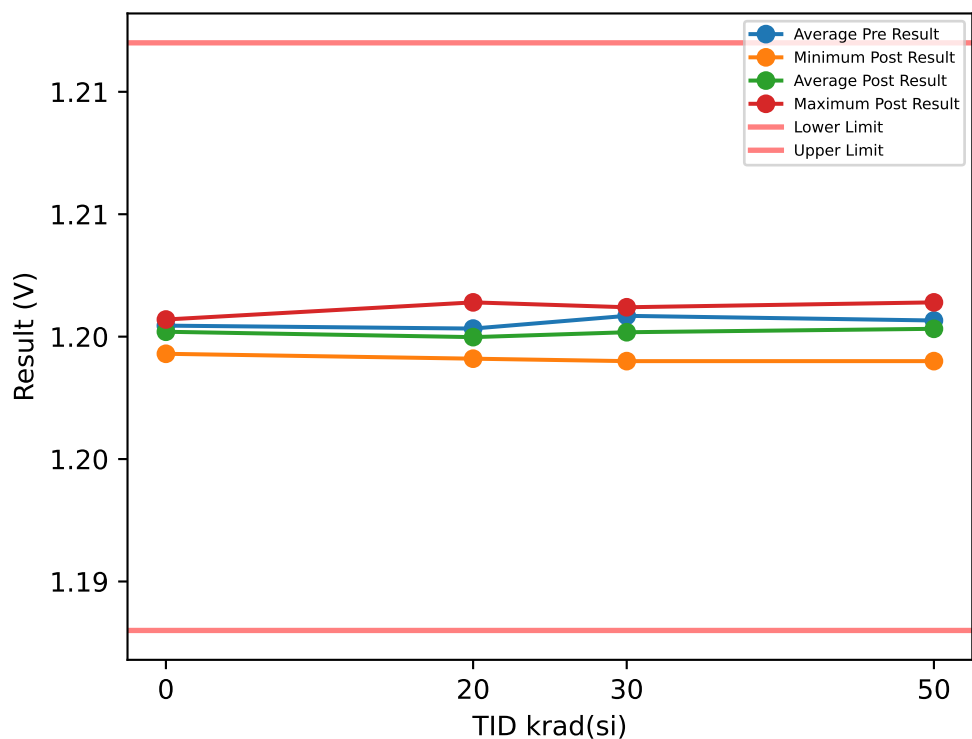

Test Results (Lower Limit = 1.188, Upper Limit = 1.212 (V))

Serial #	krad(si)	Exposure Conditions	Pre Result	Post Result	Delta
1	20	Bias	1.2	1.1997	-0.0003
2	20	Bias	1.1995	1.1991	-0.0004
3	20	Bias	1.1998	1.2001	0.0003
4	20	Bias	1.2016	1.2012	-0.0004
5	20	Bias	1.1999	1.1992	-0.0007
6	20	Unbiased	1.2009	1.2012	0.0003
7	20	Unbiased	1.2014	1.2014	0
8	20	Unbiased	1.1998	1.1991	-0.0007
9	20	Unbiased	1.2007	1.1997	-0.001
10	20	Unbiased	1.1997	1.1991	-0.0006
11	30	Bias	1.2007	1.199	-0.0017
12	30	Bias	1.2008	1.1996	-0.0012
13	30	Bias	1.1998	1.2004	0.0006
14	30	Bias	1.2015	1.1999	-0.0016
15	30	Bias	1.201	1.2011	0.0001
16	30	Unbiased	1.2006	1.2012	0.0006
17	30	Unbiased	1.2002	1.2	-0.0002
18	30	Unbiased	1.2013	1.2001	-0.0012
19	30	Unbiased	1.2007	1.2008	0.0001
20	30	Unbiased	1.2019	1.1997	-0.0022
21	50	Bias	1.2007	1.2014	0.0007
22	50	Bias	1.2007	1.199	-0.0017
23	50	Bias	1.2011	1.2014	0.0003
24	50	Bias	1.201	1.2005	-0.0005
25	50	Bias	1.2016	1.201	-0.0006
26	50	Unbiased	1.2003	1.1998	-0.0005
27	50	Unbiased	1.2015	1.2007	-0.0008
28	50	Unbiased	1.2006	1.2005	-0.0001
29	50	Unbiased	1.1997	1.1993	-0.0004
30	50	Unbiased	1.1994	1.1996	0.0002
31	0	Correlation	1.2002	1.2002	0
32	0	Correlation	1.2006	1.2006	0
33	0	Correlation	1.2008	1.2007	-0.0001
34	0	Correlation	1.2002	1.1993	-0.0009

TID vs Post - Pre Exposure Delta

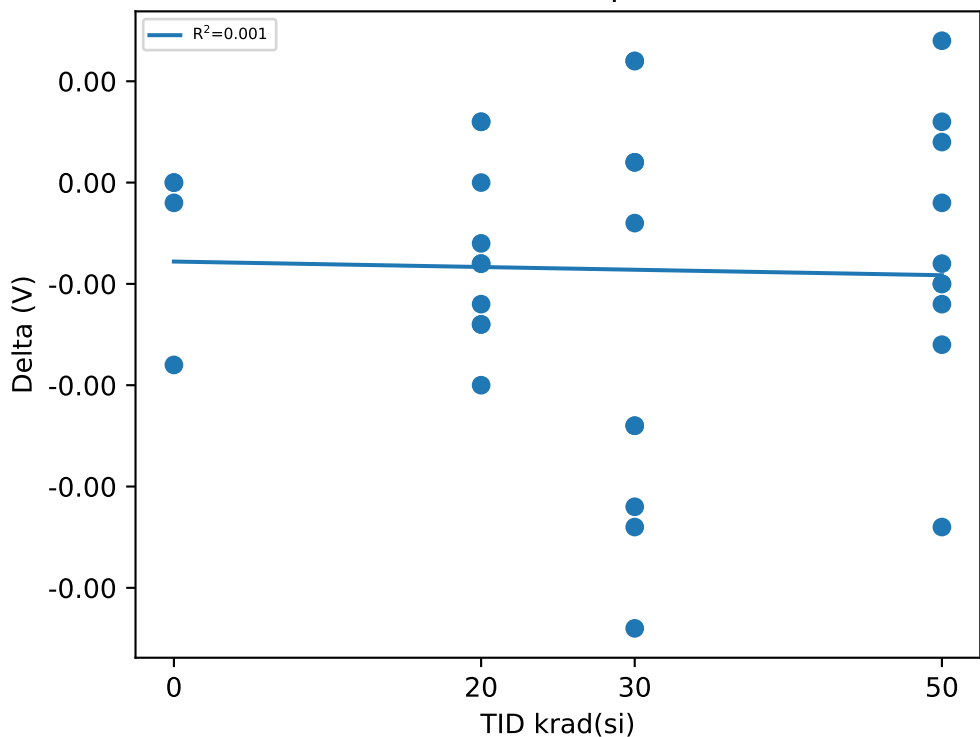

Test Statistics (V)

krad(si)	Pre Exposure Min	Pre Exposure Avg	Pre Exposure Max	Pre Exposure Std	Post Exposure Min	Post Exposure Avg	Post Exposure Max	Post Exposure Std	Min Delta	Avg Delta	Max Delta	Std Delta
0	1.2002	1.2005	1.2008	0.0003	1.1993	1.2002	1.2007	0.0006377	-0.0009	-0.00025	0	0.00043589
20	1.1995	1.2003	1.2016	0.00075726	1.1991	1.2	1.2014	0.00094845	-0.001	-0.00035	0.0003	0.00043525
30	1.1998	1.2008	1.2019	0.00061328	1.199	1.2002	1.2012	0.00069889	-0.0022	-0.00067	0.0006	0.0010253
50	1.1994	1.2007	1.2016	0.00071056	1.199	1.2003	1.2014	0.00085479	-0.0017	-0.00034	0.0007	0.00066866

TID vs Result Stats

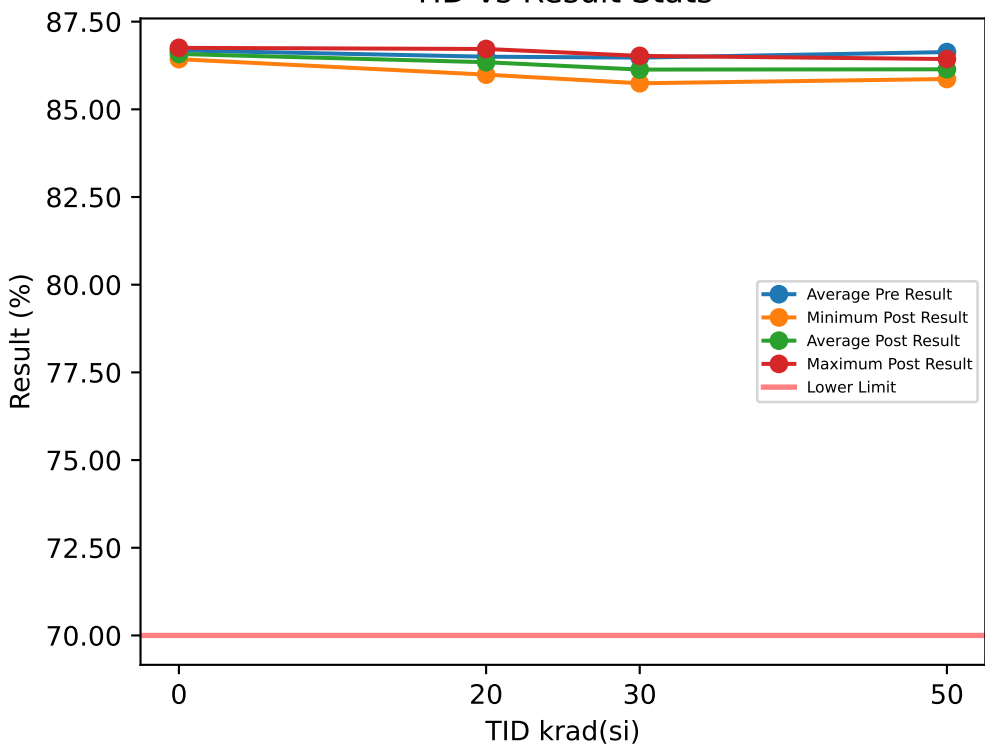

Test Results (Lower Limit = 70.0 (%))

Serial #	krad(si)	Exposure Conditions	Pre Result	Post Result	Delta
1	20	Bias	86.174	86.012	-0.1628
2	20	Bias	86.184	86	-0.1837
3	20	Bias	86.18	85.989	-0.1909
4	20	Bias	86.882	86.721	-0.1609
5	20	Bias	86.586	86.443	-0.1434
6	20	Unbiased	86.54	86.421	-0.1195
7	20	Unbiased	86.509	86.356	-0.1534
8	20	Unbiased	86.833	86.703	-0.1306
9	20	Unbiased	86.474	86.308	-0.1655
10	20	Unbiased	86.643	86.48	-0.1632
11	30	Bias	86.08	86.148	0.0679
12	30	Bias	86.311	85.743	-0.5686
13	30	Bias	86.418	85.994	-0.4246
14	30	Bias	86.641	86.097	-0.5443
15	30	Bias	86.219	86.331	0.1123
16	30	Unbiased	86.802	85.923	-0.8784
17	30	Unbiased	86.668	86.524	-0.1444
18	30	Unbiased	86.585	86.357	-0.2286
19	30	Unbiased	86.258	86.289	0.0304
20	30	Unbiased	86.756	85.929	-0.827
21	50	Bias	86.679	86.354	-0.3254
22	50	Bias	86.626	86.258	-0.3686
23	50	Bias	86.641	86.19	-0.4508
24	50	Bias	86.746	86.2	-0.5456
25	50	Bias	86.88	86.434	-0.446
26	50	Unbiased	86.496	85.909	-0.5868
27	50	Unbiased	86.783	86.27	-0.5128
28	50	Unbiased	86.459	85.881	-0.578
29	50	Unbiased	86.424	85.864	-0.5602
30	50	Unbiased	86.591	86.051	-0.5395
31	0	Correlation	86.424	86.431	0.0061
32	0	Correlation	86.669	86.674	0.0045
33	0	Correlation	86.754	86.753	-0.0014
34	0	Correlation	86.87	86.451	-0.419

TID vs Post - Pre Exposure Delta

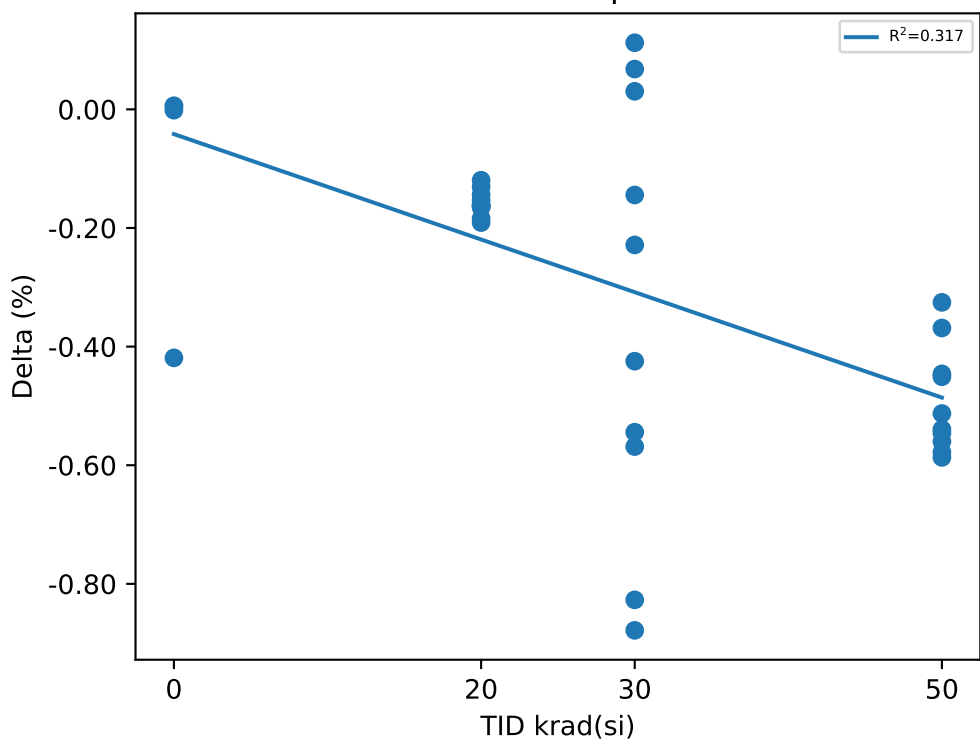

Test Statistics (%)

krad(si)	Pre Exposure Min	Pre Exposure Avg	Pre Exposure Max	Pre Exposure Std	Post Exposure Min	Post Exposure Avg	Post Exposure Max	Post Exposure Std	Min Delta	Avg Delta	Max Delta	Std Delta
0	86.424	86.68	86.87	0.18892	86.431	86.577	86.753	0.16086	-0.419	-0.10245	0.0061	0.21106
20	86.174	86.501	86.882	0.25721	85.989	86.343	86.721	0.27097	-0.1909	-0.15739	-0.1195	0.021912
30	86.08	86.474	86.802	0.24977	85.743	86.133	86.524	0.24154	-0.8784	-0.34053	0.1123	0.36317
50	86.424	86.632	86.88	0.14649	85.864	86.141	86.434	0.20382	-0.5868	-0.49137	-0.3254	0.090301

Device Test: 15.91 VOH_PWRGD_10MA(_EVEL|VOH/PWRGD/1.6/14/0/0/10/@VOH_PWRGD_10MA)

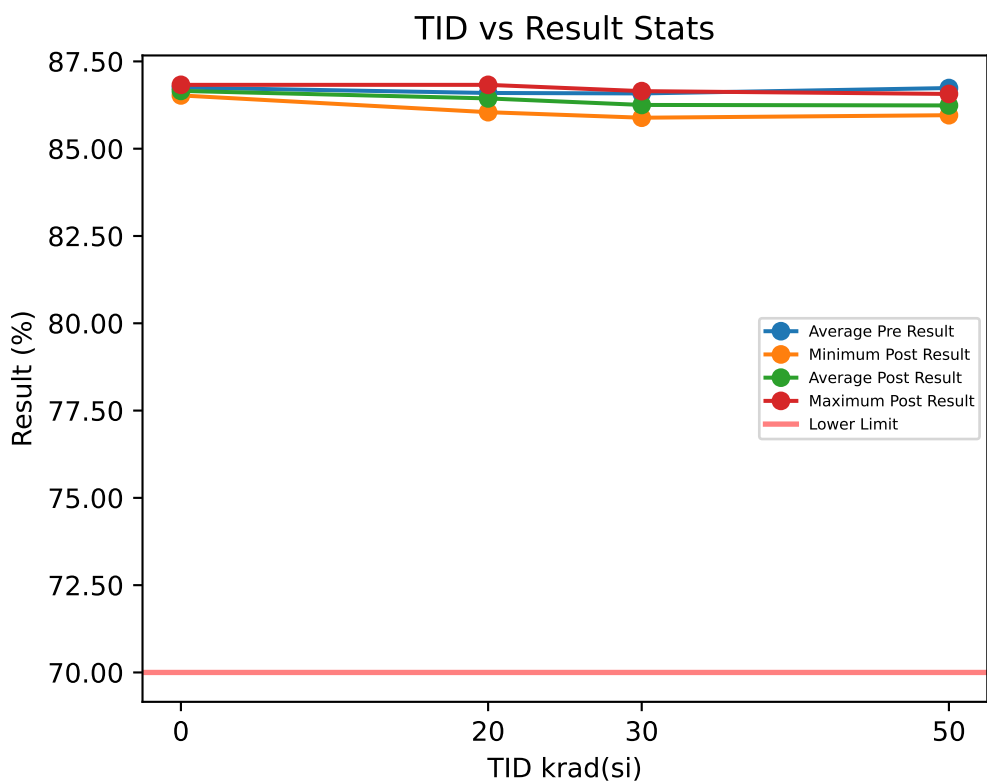

Test Results (Lower Limit = 70.0 (%))

Serial #	krad(si)	Exposure Conditions	Pre Result	Post Result	Delta
1	20	Bias	86.266	86.099	-0.1671
2	20	Bias	86.267	86.089	-0.1783
3	20	Bias	86.234	86.046	-0.1882
4	20	Bias	86.988	86.828	-0.1593
5	20	Bias	86.673	86.535	-0.1382
6	20	Unbiased	86.635	86.514	-0.1203
7	20	Unbiased	86.602	86.446	-0.156
8	20	Unbiased	86.962	86.829	-0.1337
9	20	Unbiased	86.584	86.421	-0.1634
10	20	Unbiased	86.749	86.594	-0.1554
11	30	Bias	86.22	86.254	0.0342
12	30	Bias	86.398	85.887	-0.5104
13	30	Bias	86.551	86.084	-0.4671
14	30	Bias	86.744	86.239	-0.5056
15	30	Bias	86.329	86.441	0.1123
16	30	Unbiased	86.917	86.04	-0.877
17	30	Unbiased	86.79	86.649	-0.1411
18	30	Unbiased	86.713	86.487	-0.2259
19	30	Unbiased	86.356	86.416	0.0599
20	30	Unbiased	86.808	86.035	-0.7726
21	50	Bias	86.743	86.408	-0.3348
22	50	Bias	86.694	86.323	-0.3703
23	50	Bias	86.731	86.254	-0.4773
24	50	Bias	86.88	86.297	-0.5826
25	50	Bias	87.011	86.568	-0.4431
26	50	Unbiased	86.614	86.031	-0.5836
27	50	Unbiased	86.931	86.415	-0.5162
28	50	Unbiased	86.536	85.959	-0.5765
29	50	Unbiased	86.547	85.987	-0.5601
30	50	Unbiased	86.687	86.147	-0.5398
31	0	Correlation	86.521	86.526	0.0047
32	0	Correlation	86.716	86.722	0.006
33	0	Correlation	86.836	86.829	-0.0074
34	0	Correlation	86.932	86.546	-0.3858

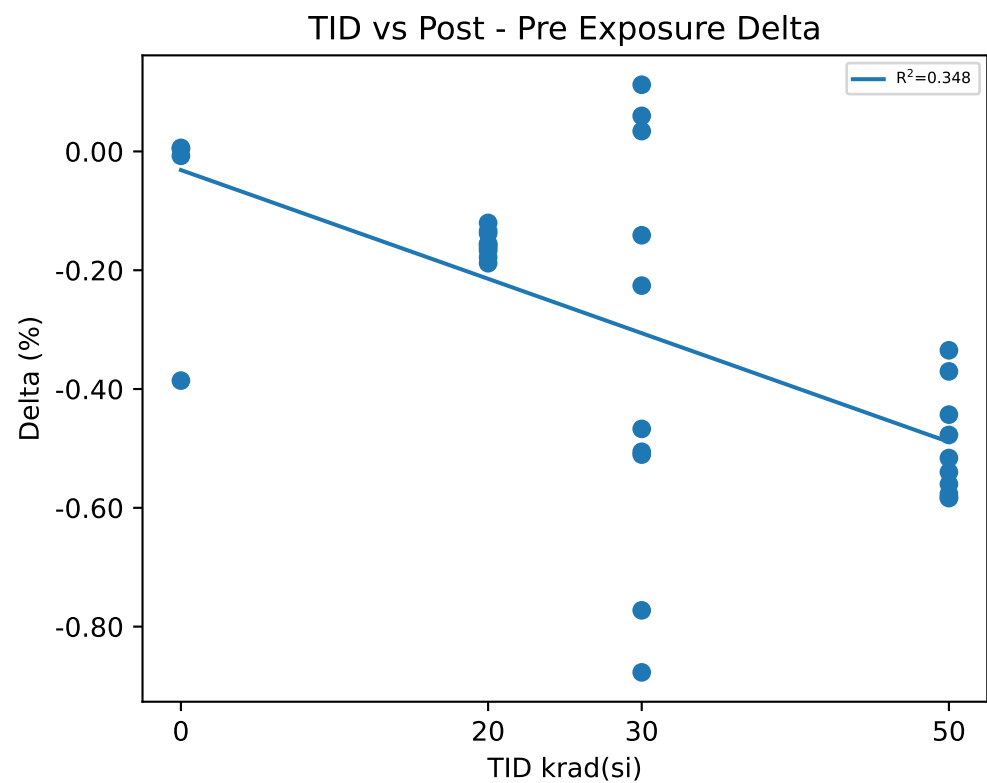

Test Statistics (%)

krad(si)	Pre Exposure Min	Pre Exposure Avg	Pre Exposure Max	Pre Exposure Std	Post Exposure Min	Post Exposure Avg	Post Exposure Max	Post Exposure Std	Min Delta	Avg Delta	Max Delta	Std Delta
0	86.521	86.751	86.932	0.17705	86.526	86.656	86.829	0.1453	-0.3858	-0.095625	0.006	0.19354
20	86.234	86.596	86.988	0.27212	86.046	86.44	86.829	0.28581	-0.1882	-0.15599	-0.1203	0.02058
30	86.22	86.583	86.917	0.24292	85.887	86.253	86.649	0.24231	-0.877	-0.32933	0.1123	0.35025
50	86.536	86.737	87.011	0.15959	85.959	86.239	86.568	0.2033	-0.5836	-0.49843	-0.3348	0.090039

Device Test: 15.92 VOH_EN_10MA(_EVEL|VOH/EN1/7/3/0/0/10/@VOH_EN_10MA)

TID vs Result Stats

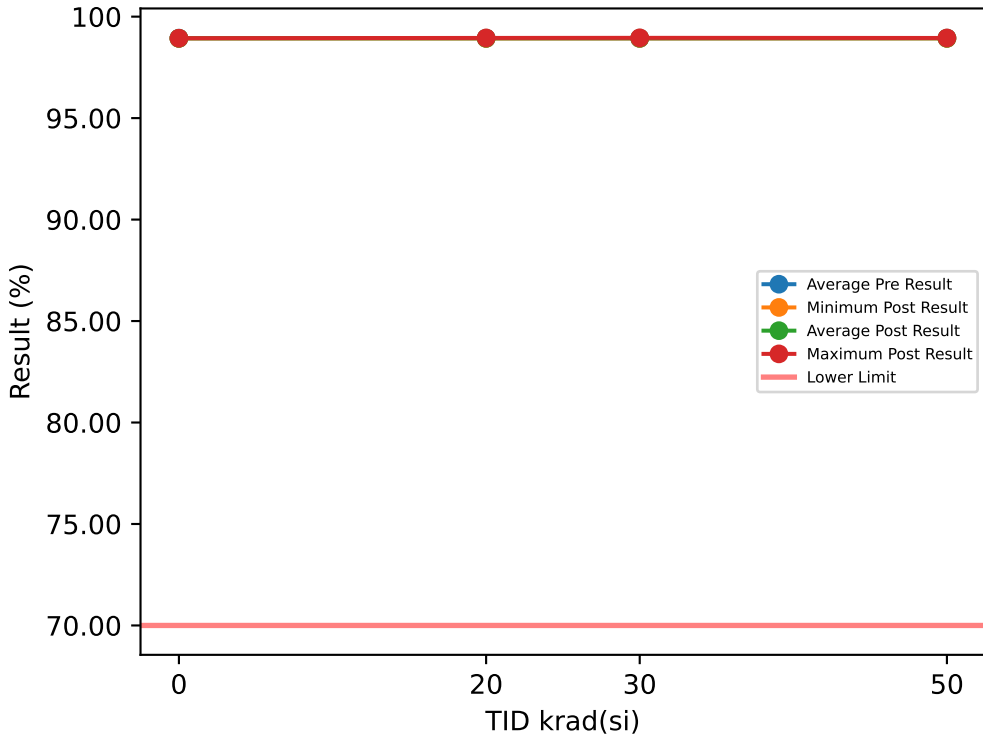

Test Results (Lower Limit = 70.0 (%))

Serial #	krad(si)	Exposure Conditions	Pre Result	Post Result	Delta
1	20	Bias	98.92	98.927	0.0066
2	20	Bias	98.921	98.927	0.0058
3	20	Bias	98.919	98.924	0.005
4	20	Bias	98.946	98.951	0.0045
5	20	Bias	98.936	98.941	0.0048
6	20	Unbiased	98.933	98.94	0.0069
7	20	Unbiased	98.933	98.937	0.0038
8	20	Unbiased	98.942	98.946	0.0041
9	20	Unbiased	98.937	98.94	0.0033
10	20	Unbiased	98.943	98.945	0.0021
11	30	Bias	98.916	98.939	0.0234
12	30	Bias	98.926	98.929	0.0029
13	30	Bias	98.922	98.937	0.0157
14	30	Bias	98.934	98.934	-0.0008
15	30	Bias	98.913	98.945	0.032
16	30	Unbiased	98.945	98.925	-0.0194
17	30	Unbiased	98.939	98.956	0.0164
18	30	Unbiased	98.94	98.948	0.0076
19	30	Unbiased	98.919	98.948	0.0295
20	30	Unbiased	98.939	98.929	-0.0104
21	50	Bias	98.938	98.949	0.0113
22	50	Bias	98.933	98.947	0.0134
23	50	Bias	98.939	98.942	0.0034
24	50	Bias	98.934	98.949	0.015
25	50	Bias	98.945	98.944	-0.0011
26	50	Unbiased	98.936	98.932	-0.0036
27	50	Unbiased	98.941	98.938	-0.003
28	50	Unbiased	98.928	98.926	-0.0018
29	50	Unbiased	98.932	98.928	-0.0037
30	50	Unbiased	98.937	98.933	-0.0036
31	0	Correlation	98.929	98.928	-0.0008
32	0	Correlation	98.939	98.938	-0.0015
33	0	Correlation	98.939	98.936	-0.0024
34	0	Correlation	98.948	98.928	-0.0203

TID vs Post - Pre Exposure Delta

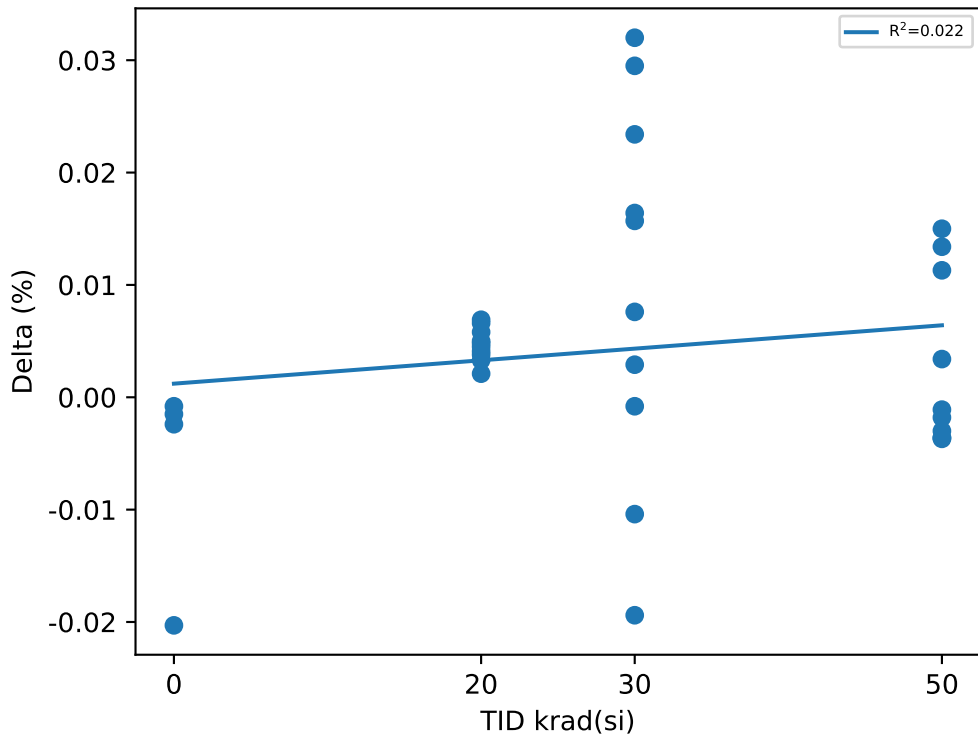

Test Statistics (%)

krad(si)	Pre Exposure Min	Pre Exposure Avg	Pre Exposure Max	Pre Exposure Std	Post Exposure Min	Post Exposure Avg	Post Exposure Max	Post Exposure Std	Min Delta	Avg Delta	Max Delta	Std Delta
0	98.929	98.939	98.948	0.007927	98.928	98.933	98.938	0.0050708	-0.0203	-0.00625	-0.0008	0.0093895
20	98.919	98.933	98.946	0.0099882	98.924	98.938	98.951	0.0091503	0.0021	0.00469	0.0069	0.0014791
30	98.913	98.929	98.945	0.011473	98.925	98.939	98.956	0.010074	-0.0194	0.00969	0.032	0.016897
50	98.928	98.936	98.945	0.0048128	98.926	98.939	98.949	0.0084853	-0.0037	0.00263	0.015	0.0076572

Device Test: 15.93 VOH_EN_10MA(_EVEL|VOH/EN2/7/3/0/0/10/@VOH_EN_10MA)

TID vs Result Stats

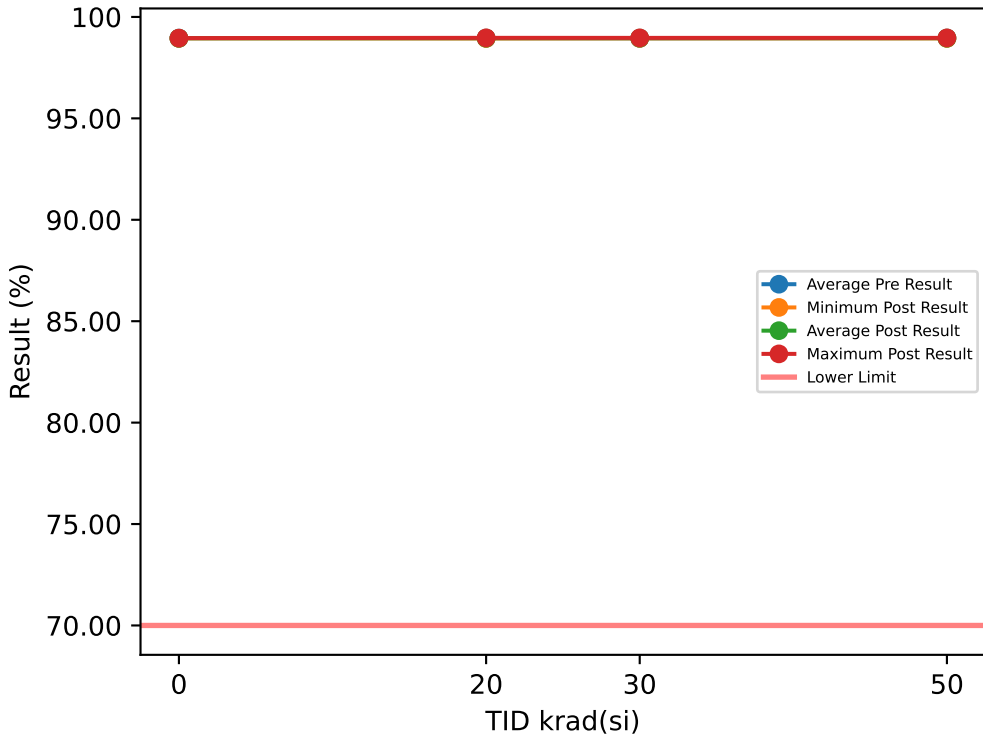

Test Results (Lower Limit = 70.0 (%))

Serial #	krad(si)	Exposure Conditions	Pre Result	Post Result	Delta
1	20	Bias	98.942	98.948	0.0067
2	20	Bias	98.944	98.95	0.0061
3	20	Bias	98.934	98.938	0.0037
4	20	Bias	98.965	98.97	0.0052
5	20	Bias	98.952	98.956	0.0046
6	20	Unbiased	98.947	98.954	0.0064
7	20	Unbiased	98.951	98.953	0.0023
8	20	Unbiased	98.956	98.96	0.0042
9	20	Unbiased	98.954	98.959	0.0049
10	20	Unbiased	98.963	98.966	0.0032
11	30	Bias	98.931	98.954	0.0224
12	30	Bias	98.94	98.942	0.0013
13	30	Bias	98.942	98.951	0.0093
14	30	Bias	98.956	98.952	-0.0042
15	30	Bias	98.931	98.966	0.0347
16	30	Unbiased	98.959	98.942	-0.0169
17	30	Unbiased	98.96	98.968	0.0084
18	30	Unbiased	98.954	98.967	0.0128
19	30	Unbiased	98.939	98.962	0.0229
20	30	Unbiased	98.956	98.948	-0.0085
21	50	Bias	98.956	98.964	0.0084
22	50	Bias	98.948	98.964	0.016
23	50	Bias	98.96	98.956	-0.0038
24	50	Bias	98.953	98.968	0.0145
25	50	Bias	98.966	98.965	-0.0014
26	50	Unbiased	98.952	98.95	-0.0026
27	50	Unbiased	98.96	98.957	-0.0026
28	50	Unbiased	98.948	98.946	-0.0015
29	50	Unbiased	98.944	98.941	-0.0029
30	50	Unbiased	98.955	98.952	-0.003
31	0	Correlation	98.948	98.947	-0.0008
32	0	Correlation	98.959	98.957	-0.0019
33	0	Correlation	98.952	98.95	-0.0019
34	0	Correlation	98.964	98.944	-0.0194

TID vs Post - Pre Exposure Delta

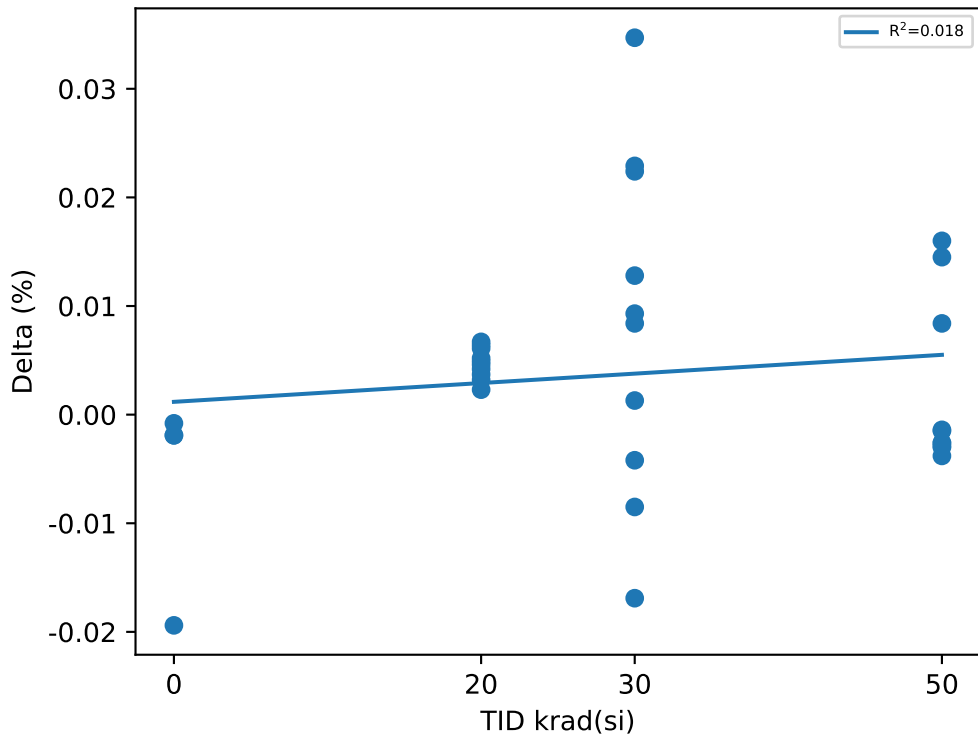

Test Statistics (%)

krad(si)	Pre Exposure Min	Pre Exposure Avg	Pre Exposure Max	Pre Exposure Std	Post Exposure Min	Post Exposure Avg	Post Exposure Max	Post Exposure Std	Min Delta	Avg Delta	Max Delta	Std Delta
0	98.948	98.956	98.964	0.0070971	98.944	98.95	98.957	0.0054224	-0.0194	-0.006	-0.0008	0.0089484
20	98.934	98.951	98.965	0.0094583	98.938	98.955	98.97	0.0092167	0.0023	0.00473	0.0067	0.0014299
30	98.931	98.947	98.96	0.011297	98.942	98.955	98.968	0.0099902	-0.0169	0.00822	0.0347	0.015821
50	98.944	98.954	98.966	0.0067107	98.941	98.956	98.968	0.0090117	-0.0038	0.00211	0.016	0.0077594

Device Test: 15.94 VOH_EN_10MA(_EVEL|VOH/EN3/7/3/0/0/10/@VOH_EN_10MA)

TID vs Result Stats

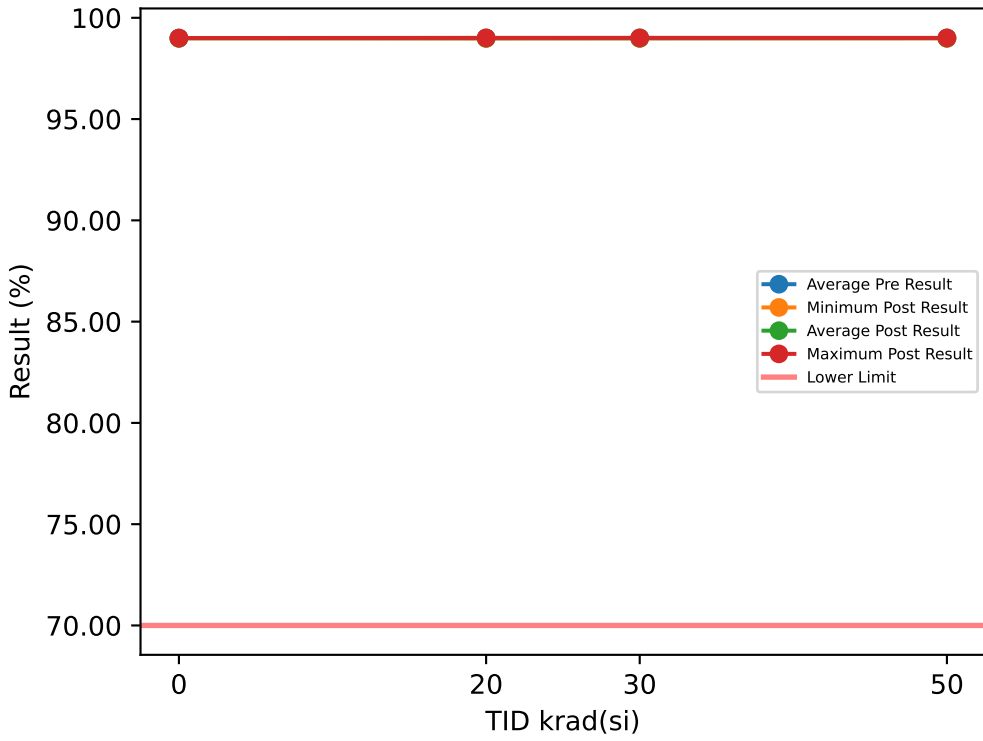

Test Results (Lower Limit = 70.0 (%))

Serial #	krad(si)	Exposure Conditions	Pre Result	Post Result	Delta
1	20	Bias	98.983	98.989	0.0061
2	20	Bias	98.983	98.989	0.006
3	20	Bias	98.975	98.98	0.0043
4	20	Bias	99.004	99.009	0.0052
5	20	Bias	98.995	99	0.0053
6	20	Unbiased	98.992	98.998	0.0055
7	20	Unbiased	98.996	98.998	0.0028
8	20	Unbiased	98.999	99.004	0.0046
9	20	Unbiased	98.997	99.001	0.0041
10	20	Unbiased	99.004	99.007	0.003
11	30	Bias	98.977	98.998	0.0207
12	30	Bias	98.985	98.987	0.0021
13	30	Bias	98.986	98.994	0.0085
14	30	Bias	98.997	98.995	-0.0018
15	30	Bias	98.977	99.006	0.0288
16	30	Unbiased	99.002	98.987	-0.0157
17	30	Unbiased	99.003	99.011	0.0078
18	30	Unbiased	98.998	99.009	0.0111
19	30	Unbiased	98.983	99.005	0.0215
20	30	Unbiased	99	98.991	-0.0088
21	50	Bias	98.997	99.007	0.0099
22	50	Bias	98.991	99.004	0.0137
23	50	Bias	99	98.997	-0.0034
24	50	Bias	98.996	99.008	0.0118
25	50	Bias	99.008	99.008	-0.0005
26	50	Unbiased	98.996	98.993	-0.0023
27	50	Unbiased	99.001	98.999	-0.0014
28	50	Unbiased	98.99	98.988	-0.0016
29	50	Unbiased	98.989	98.986	-0.0027
30	50	Unbiased	98.997	98.994	-0.0022
31	0	Correlation	98.989	98.988	-0.0005
32	0	Correlation	99.001	99	-0.0006
33	0	Correlation	98.995	98.994	-0.0005
34	0	Correlation	99.006	98.988	-0.0178

TID vs Post - Pre Exposure Delta

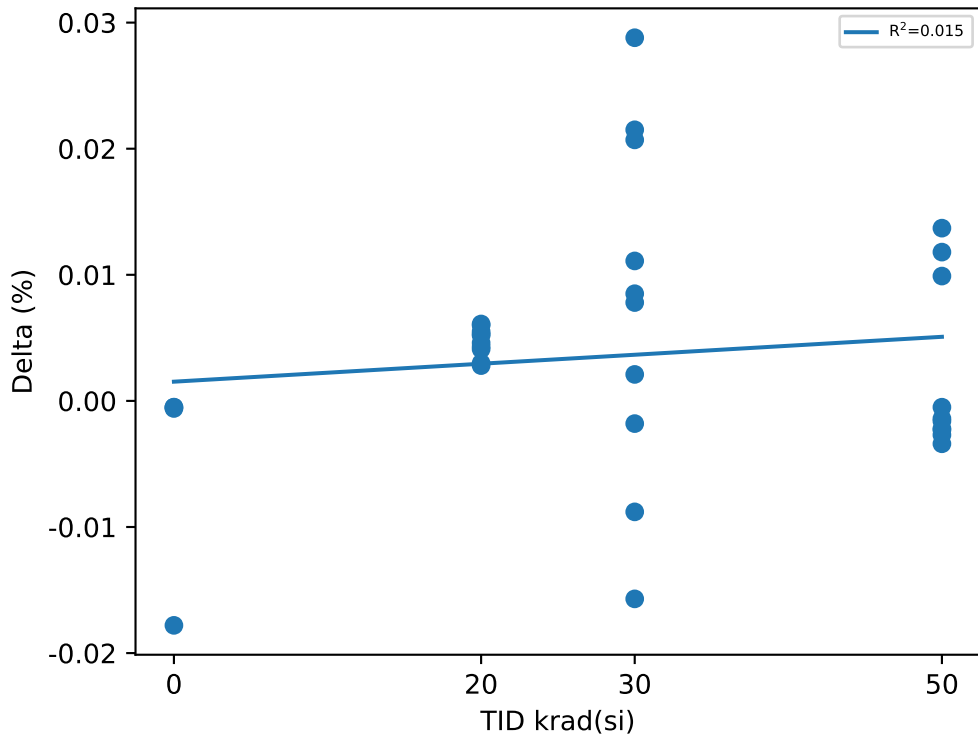

Test Statistics (%)

krad(si)	Pre Exposure Min	Pre Exposure Avg	Pre Exposure Max	Pre Exposure Std	Post Exposure Min	Post Exposure Avg	Post Exposure Max	Post Exposure Std	Min Delta	Avg Delta	Max Delta	Std Delta
0	98.989	98.998	99.006	0.0074661	98.988	98.993	99	0.0057102	-0.0178	-0.00485	-0.0005	0.0086335
20	98.975	98.993	99.004	0.0094806	98.98	98.997	99.009	0.0090734	0.0028	0.00469	0.0061	0.0011513
30	98.977	98.991	99.003	0.010262	98.987	98.998	99.011	0.0089432	-0.0157	0.00742	0.0288	0.013974
50	98.989	98.996	99.008	0.0058474	98.986	98.998	99.008	0.0080648	-0.0034	0.00213	0.0137	0.0067768

Device Test: 15.95 VOH_EN_10MA(_EVEL|VOH/EN4/7/3/0/0/10/@VOH_EN_10MA)

TID vs Result Stats

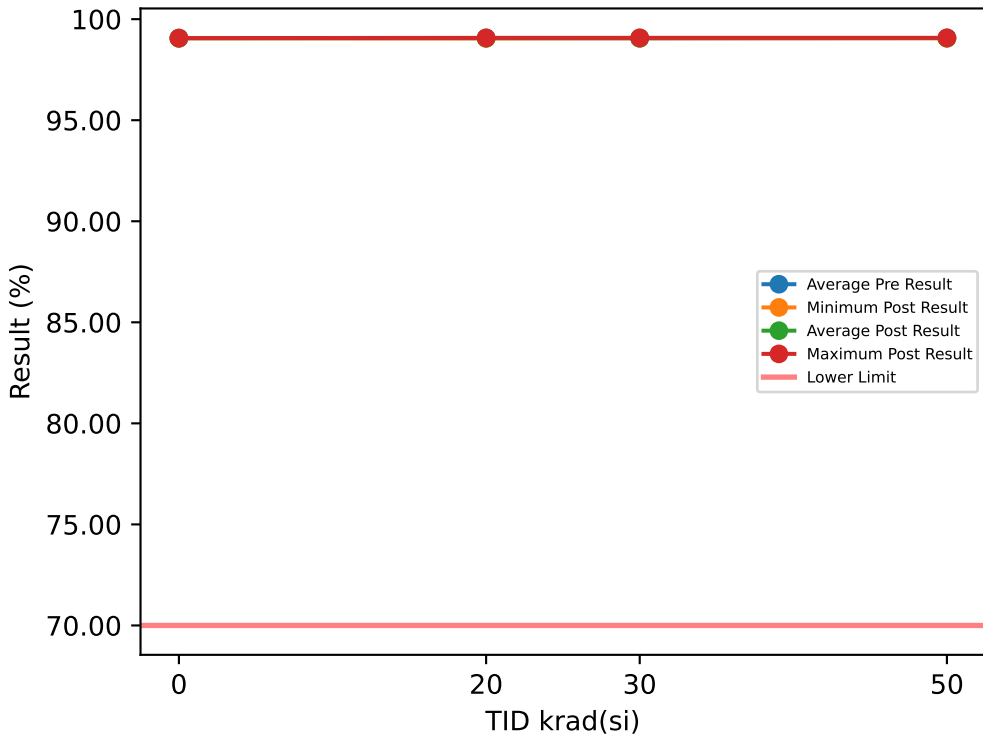

Test Results (Lower Limit = 70.0 (%))

Serial #	krad(si)	Exposure Conditions	Pre Result	Post Result	Delta
1	20	Bias	99.049	99.054	0.0056
2	20	Bias	99.052	99.056	0.0043
3	20	Bias	99.043	99.046	0.0033
4	20	Bias	99.071	99.074	0.0038
5	20	Bias	99.063	99.067	0.0042
6	20	Unbiased	99.061	99.067	0.0057
7	20	Unbiased	99.061	99.063	0.0024
8	20	Unbiased	99.067	99.071	0.0041
9	20	Unbiased	99.062	99.066	0.0041
10	20	Unbiased	99.07	99.072	0.0024
11	30	Bias	99.046	99.062	0.0168
12	30	Bias	99.05	99.053	0.0032
13	30	Bias	99.053	99.059	0.0056
14	30	Bias	99.063	99.061	-0.0017
15	30	Bias	99.044	99.071	0.0272
16	30	Unbiased	99.068	99.053	-0.0153
17	30	Unbiased	99.066	99.076	0.0096
18	30	Unbiased	99.061	99.072	0.0111
19	30	Unbiased	99.048	99.068	0.0193
20	30	Unbiased	99.066	99.056	-0.0097
21	50	Bias	99.062	99.071	0.0092
22	50	Bias	99.058	99.067	0.0094
23	50	Bias	99.065	99.063	-0.0023
24	50	Bias	99.064	99.072	0.0076
25	50	Bias	99.076	99.076	0.0001
26	50	Unbiased	99.059	99.057	-0.0027
27	50	Unbiased	99.065	99.062	-0.0029
28	50	Unbiased	99.058	99.057	-0.0012
29	50	Unbiased	99.058	99.056	-0.0023
30	50	Unbiased	99.064	99.062	-0.0022
31	0	Correlation	99.057	99.056	-0.0007
32	0	Correlation	99.063	99.062	-0.0009
33	0	Correlation	99.061	99.06	-0.0011
34	0	Correlation	99.072	99.055	-0.0173

TID vs Post - Pre Exposure Delta

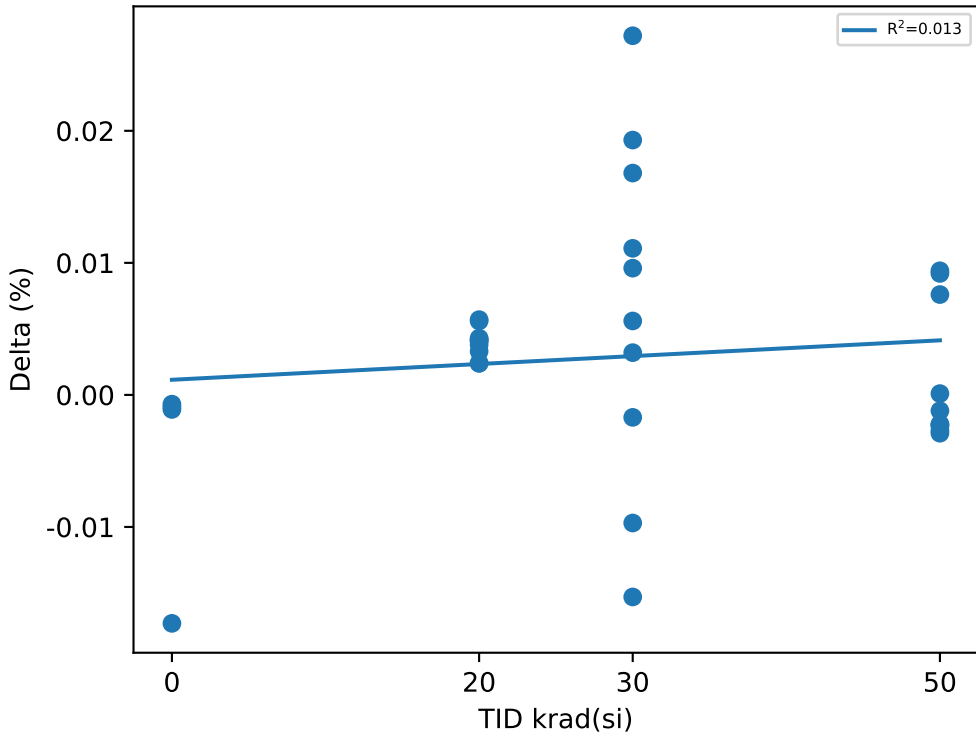

Test Statistics (%)

krad(si)	Pre Exposure Min	Pre Exposure Avg	Pre Exposure Max	Pre Exposure Std	Post Exposure Min	Post Exposure Avg	Post Exposure Max	Post Exposure Std	Min Delta	Avg Delta	Max Delta	Std Delta
0	99.057	99.063	99.072	0.0063354	99.055	99.058	99.062	0.0036428	-0.0173	-0.005	-0.0007	0.0082016
20	99.043	99.06	99.071	0.009223	99.046	99.064	99.074	0.0090051	0.0024	0.00399	0.0057	0.001118
30	99.044	99.057	99.068	0.0093142	99.053	99.063	99.076	0.0082463	-0.0153	0.00661	0.0272	0.013105
50	99.058	99.063	99.076	0.0052749	99.056	99.064	99.076	0.0068986	-0.0029	0.00127	0.0094	0.0052409

TID vs Result Stats

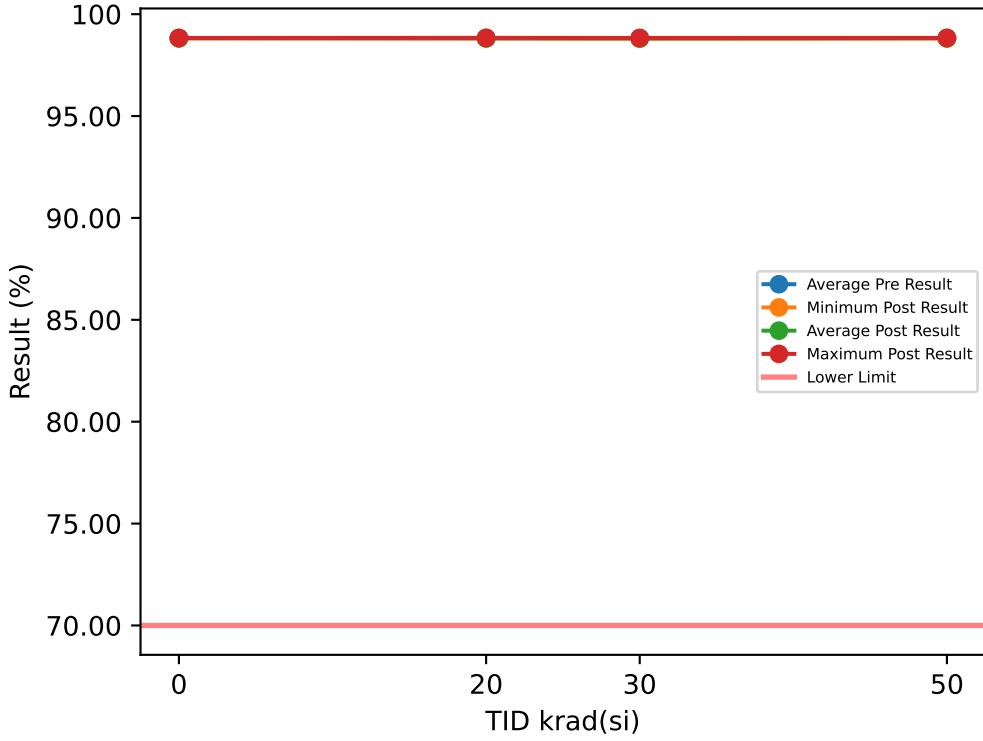

Test Results (Lower Limit = 70.0 (%))

Serial #	krad(si)	Exposure Conditions	Pre Result	Post Result	Delta
1	20	Bias	98.803	98.812	0.0083
2	20	Bias	98.804	98.811	0.0077
3	20	Bias	98.8	98.807	0.0066
4	20	Bias	98.832	98.838	0.0064
5	20	Bias	98.826	98.832	0.006
6	20	Unbiased	98.819	98.826	0.0073
7	20	Unbiased	98.821	98.825	0.0045
8	20	Unbiased	98.82	98.826	0.0054
9	20	Unbiased	98.821	98.826	0.0046
10	20	Unbiased	98.832	98.835	0.0039
11	30	Bias	98.795	98.816	0.0207
12	30	Bias	98.809	98.797	-0.0113
13	30	Bias	98.814	98.81	-0.0033
14	30	Bias	98.829	98.815	-0.0136
15	30	Bias	98.798	98.83	0.0318
16	30	Unbiased	98.831	98.799	-0.0315
17	30	Unbiased	98.831	98.832	0.001
18	30	Unbiased	98.828	98.831	0.0028
19	30	Unbiased	98.805	98.827	0.0225
20	30	Unbiased	98.833	98.805	-0.0286
21	50	Bias	98.829	98.832	0.0028
22	50	Bias	98.818	98.828	0.0096
23	50	Bias	98.829	98.816	-0.013
24	50	Bias	98.82	98.829	0.0097
25	50	Bias	98.835	98.836	0.0013
26	50	Unbiased	98.823	98.82	-0.0031
27	50	Unbiased	98.824	98.823	-0.0012
28	50	Unbiased	98.82	98.819	-0.001
29	50	Unbiased	98.81	98.809	-0.0011
30	50	Unbiased	98.825	98.823	-0.0029
31	0	Correlation	98.816	98.817	0.0004
32	0	Correlation	98.832	98.831	-0.0003
33	0	Correlation	98.824	98.823	-0.001
34	0	Correlation	98.833	98.814	-0.0188

TID vs Post - Pre Exposure Delta

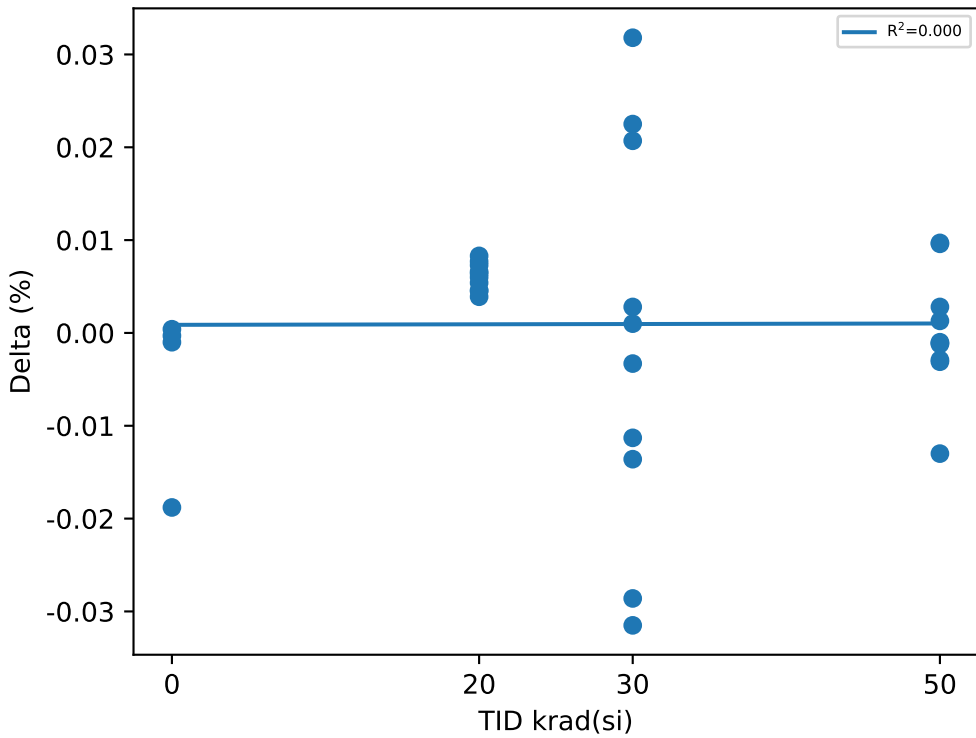

Test Statistics (%)

krad(si)	Pre Exposure Min	Pre Exposure Avg	Pre Exposure Max	Pre Exposure Std	Post Exposure Min	Post Exposure Avg	Post Exposure Max	Post Exposure Std	Min Delta	Avg Delta	Max Delta	Std Delta
0	98.816	98.826	98.833	0.0078373	98.814	98.821	98.831	0.0076874	-0.0188	-0.004925	0.0004	0.0092676
20	98.8	98.818	98.832	0.011628	98.807	98.824	98.838	0.010732	0.0039	0.00607	0.0083	0.0014652
30	98.795	98.817	98.833	0.014895	98.797	98.816	98.832	0.013239	-0.0315	-0.00095	0.0318	0.02129
50	98.81	98.823	98.835	0.0068628	98.809	98.823	98.836	0.0079958	-0.013	0.00011	0.0097	0.0065518

Device Test: 15.97 VOH_PWRGD_10MA(_EVEL|VOH/PWRGD/7/3/0/0/10/@VOH_PWRGD_10MA)

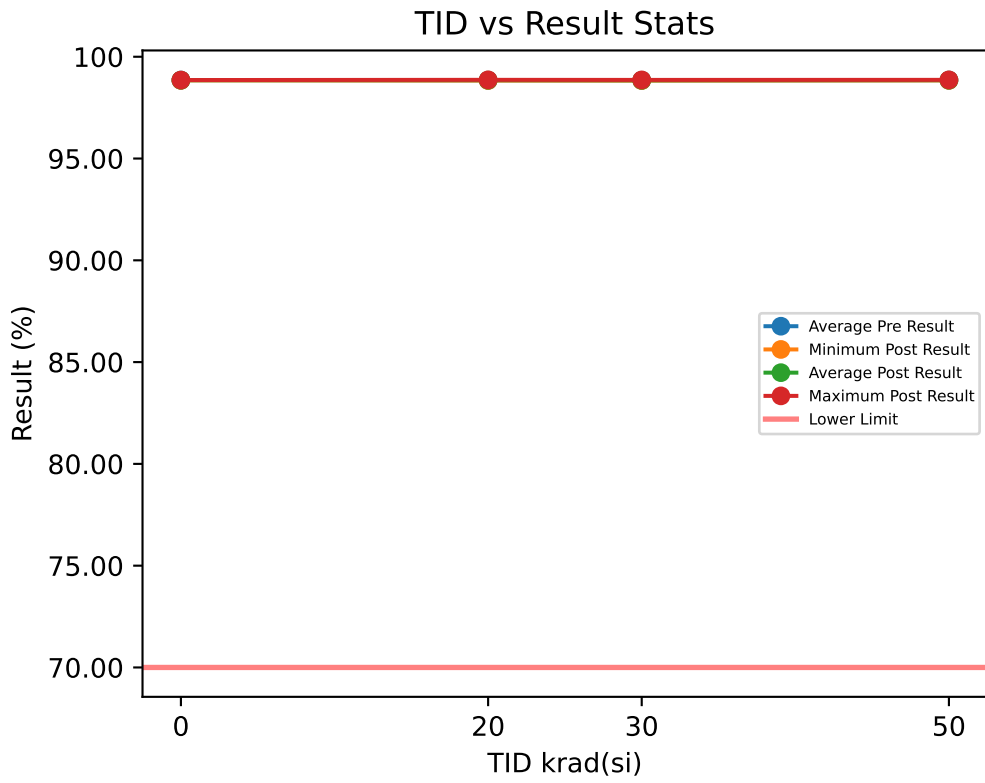

Test Results (Lower Limit = 70.0 (%))

Serial #	krad(si)	Exposure Conditions	Pre Result	Post Result	Delta
1	20	Bias	98.827	98.837	0.0095
2	20	Bias	98.829	98.838	0.0091
3	20	Bias	98.823	98.83	0.0067
4	20	Bias	98.857	98.866	0.0086
5	20	Bias	98.852	98.86	0.0079
6	20	Unbiased	98.847	98.855	0.008
7	20	Unbiased	98.846	98.851	0.0046
8	20	Unbiased	98.85	98.856	0.0057
9	20	Unbiased	98.85	98.854	0.0037
10	20	Unbiased	98.856	98.861	0.0051
11	30	Bias	98.823	98.845	0.0223
12	30	Bias	98.833	98.829	-0.0039
13	30	Bias	98.841	98.837	-0.0038
14	30	Bias	98.855	98.845	-0.0101
15	30	Bias	98.825	98.859	0.0342
16	30	Unbiased	98.859	98.829	-0.0298
17	30	Unbiased	98.855	98.862	0.0068
18	30	Unbiased	98.853	98.858	0.004
19	30	Unbiased	98.83	98.856	0.0257
20	30	Unbiased	98.856	98.832	-0.0248
21	50	Bias	98.851	98.858	0.0075
22	50	Bias	98.844	98.852	0.0085
23	50	Bias	98.854	98.842	-0.0123
24	50	Bias	98.848	98.857	0.0089
25	50	Bias	98.864	98.865	0.0011
26	50	Unbiased	98.852	98.847	-0.0046
27	50	Unbiased	98.858	98.854	-0.0037
28	50	Unbiased	98.845	98.842	-0.0029
29	50	Unbiased	98.84	98.837	-0.0033
30	50	Unbiased	98.852	98.848	-0.0035
31	0	Correlation	98.845	98.844	-0.0008
32	0	Correlation	98.857	98.856	-0.0009
33	0	Correlation	98.854	98.851	-0.0029
34	0	Correlation	98.858	98.84	-0.0182

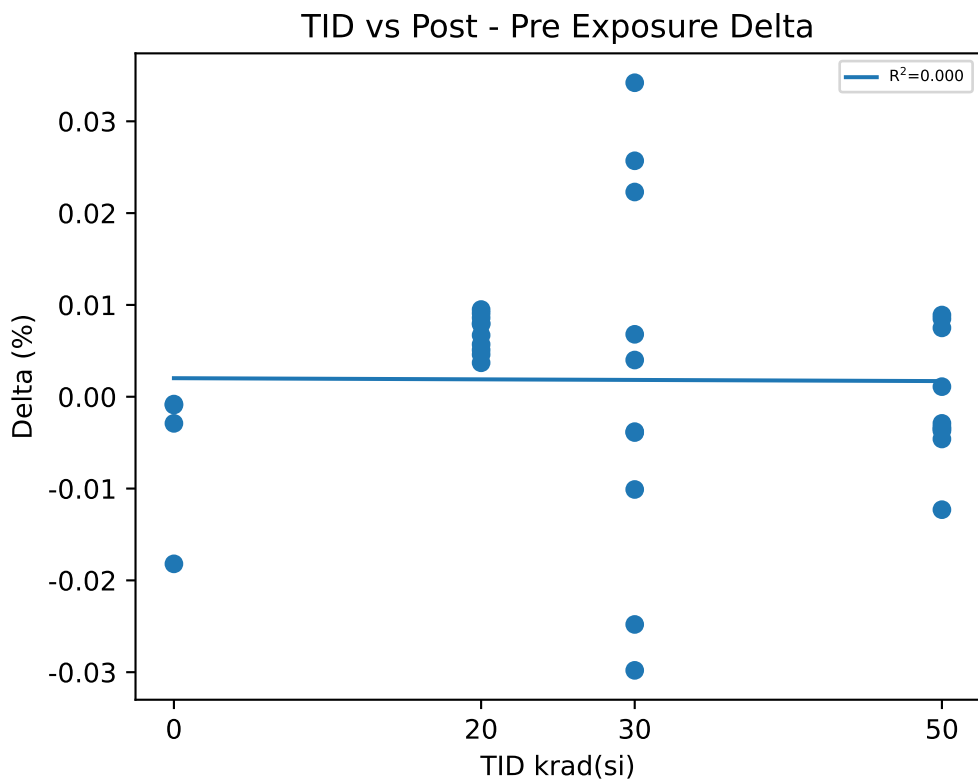

Test Statistics (%)

krad(si)	Pre Exposure Min	Pre Exposure Avg	Pre Exposure Max	Pre Exposure Std	Post Exposure Min	Post Exposure Avg	Post Exposure Max	Post Exposure Std	Min Delta	Avg Delta	Max Delta	Std Delta
0	98.845	98.853	98.858	0.0061444	98.84	98.848	98.856	0.0070969	-0.0182	-0.0057	-0.0008	0.0083893
20	98.823	98.844	98.857	0.012536	98.83	98.851	98.866	0.011859	0.0037	0.00689	0.0095	0.0020262
30	98.823	98.843	98.859	0.014384	98.829	98.845	98.862	0.012975	-0.0298	0.00206	0.0342	0.021034
50	98.84	98.851	98.864	0.0068927	98.837	98.85	98.865	0.0085281	-0.0123	-0.00043	0.0089	0.0068699

Device Test: 15.98 VOH_EN_10MA(_EVEL|VOH/EN1/7/14/0/0/10/@VOH_EN_10MA)

TID vs Result Stats

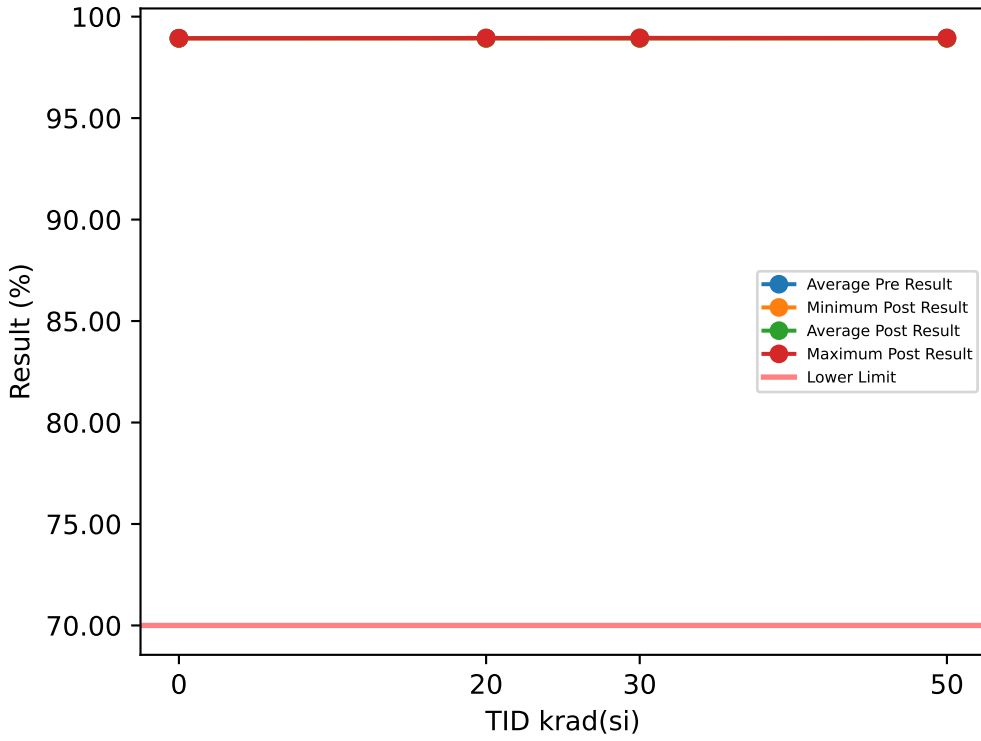

Test Results (Lower Limit = 70.0 (%))

Serial #	krad(si)	Exposure Conditions	Pre Result	Post Result	Delta
1	20	Bias	98.92	98.927	0.0074
2	20	Bias	98.921	98.926	0.0058
3	20	Bias	98.919	98.923	0.0047
4	20	Bias	98.945	98.951	0.0051
5	20	Bias	98.936	98.941	0.0044
6	20	Unbiased	98.933	98.938	0.0052
7	20	Unbiased	98.933	98.936	0.0031
8	20	Unbiased	98.942	98.946	0.0039
9	20	Unbiased	98.937	98.94	0.0027
10	20	Unbiased	98.943	98.945	0.0014
11	30	Bias	98.916	98.94	0.0243
12	30	Bias	98.925	98.928	0.0034
13	30	Bias	98.922	98.937	0.0154
14	30	Bias	98.934	98.933	-0.0013
15	30	Bias	98.913	98.946	0.0331
16	30	Unbiased	98.945	98.925	-0.0196
17	30	Unbiased	98.939	98.955	0.0165
18	30	Unbiased	98.939	98.948	0.0094
19	30	Unbiased	98.919	98.948	0.0291
20	30	Unbiased	98.939	98.929	-0.0107
21	50	Bias	98.938	98.949	0.0106
22	50	Bias	98.933	98.947	0.014
23	50	Bias	98.939	98.942	0.003
24	50	Bias	98.933	98.948	0.0149
25	50	Bias	98.945	98.944	-0.0005
26	50	Unbiased	98.937	98.931	-0.0059
27	50	Unbiased	98.941	98.939	-0.0024
28	50	Unbiased	98.927	98.926	-0.001
29	50	Unbiased	98.931	98.928	-0.0031
30	50	Unbiased	98.937	98.933	-0.0032
31	0	Correlation	98.929	98.927	-0.0011
32	0	Correlation	98.939	98.937	-0.0016
33	0	Correlation	98.938	98.937	-0.0015
34	0	Correlation	98.948	98.928	-0.0208

TID vs Post - Pre Exposure Delta

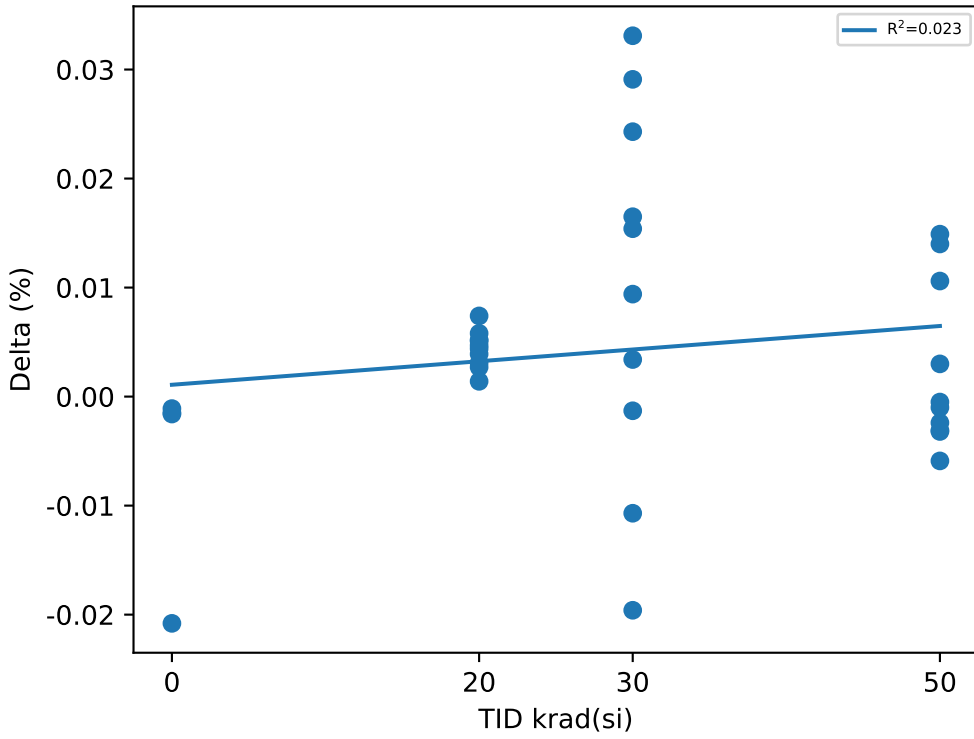

Test Statistics (%)

krad(si)	Pre Exposure Min	Pre Exposure Avg	Pre Exposure Max	Pre Exposure Std	Post Exposure Min	Post Exposure Avg	Post Exposure Max	Post Exposure Std	Min Delta	Avg Delta	Max Delta	Std Delta
0	98.929	98.939	98.948	0.0081258	98.927	98.932	98.937	0.0054002	-0.0208	-0.00625	-0.0011	0.0097024
20	98.919	98.933	98.945	0.010059	98.923	98.937	98.951	0.0091064	0.0014	0.00437	0.0074	0.0016997
30	98.913	98.929	98.945	0.011416	98.925	98.939	98.955	0.01032	-0.0196	0.00996	0.0331	0.017161
50	98.927	98.936	98.945	0.0049925	98.926	98.939	98.949	0.0084642	-0.0059	0.00264	0.0149	0.0076836

Device Test: 15.99 VOH_EN_10MA(_EVEL|VOH/EN2/7/14/0/0/10/@VOH_EN_10MA)

TID vs Result Stats

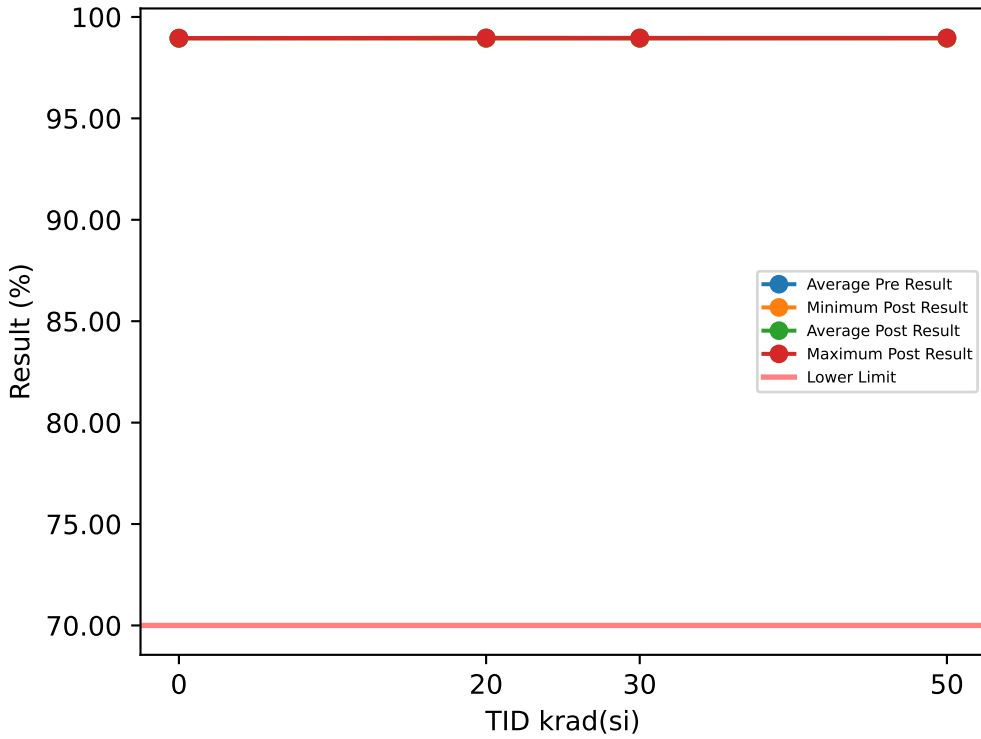

Test Results (Lower Limit = 70.0 (%))

Serial #	krad(si)	Exposure Conditions	Pre Result	Post Result	Delta
1	20	Bias	98.941	98.948	0.0069
2	20	Bias	98.943	98.95	0.0071
3	20	Bias	98.934	98.938	0.0034
4	20	Bias	98.965	98.97	0.0052
5	20	Bias	98.951	98.957	0.0052
6	20	Unbiased	98.947	98.953	0.0056
7	20	Unbiased	98.951	98.954	0.003
8	20	Unbiased	98.956	98.96	0.0042
9	20	Unbiased	98.955	98.959	0.0043
10	20	Unbiased	98.963	98.966	0.0025
11	30	Bias	98.931	98.954	0.0237
12	30	Bias	98.94	98.941	0.0012
13	30	Bias	98.942	98.95	0.0083
14	30	Bias	98.956	98.952	-0.0036
15	30	Bias	98.931	98.966	0.0359
16	30	Unbiased	98.958	98.942	-0.0165
17	30	Unbiased	98.959	98.968	0.0095
18	30	Unbiased	98.953	98.968	0.0142
19	30	Unbiased	98.939	98.962	0.0232
20	30	Unbiased	98.957	98.947	-0.0103
21	50	Bias	98.957	98.965	0.0078
22	50	Bias	98.948	98.964	0.0164
23	50	Bias	98.959	98.955	-0.0037
24	50	Bias	98.953	98.967	0.0144
25	50	Bias	98.966	98.965	-0.0013
26	50	Unbiased	98.953	98.949	-0.0046
27	50	Unbiased	98.96	98.957	-0.003
28	50	Unbiased	98.948	98.947	-0.0015
29	50	Unbiased	98.943	98.941	-0.0022
30	50	Unbiased	98.955	98.952	-0.0029
31	0	Correlation	98.948	98.947	-0.0008
32	0	Correlation	98.958	98.957	-0.0014
33	0	Correlation	98.952	98.95	-0.0019
34	0	Correlation	98.964	98.943	-0.0205

TID vs Post - Pre Exposure Delta

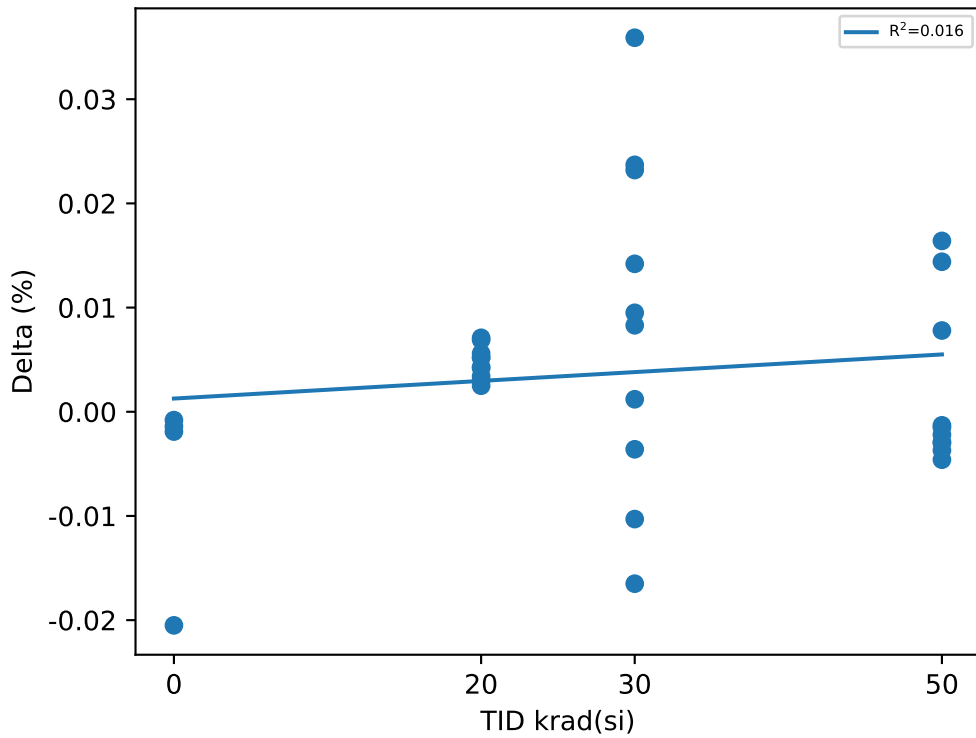

Test Statistics (%)

krad(si)	Pre Exposure Min	Pre Exposure Avg	Pre Exposure Max	Pre Exposure Std	Post Exposure Min	Post Exposure Avg	Post Exposure Max	Post Exposure Std	Min Delta	Avg Delta	Max Delta	Std Delta
0	98.948	98.955	98.964	0.0071276	98.943	98.949	98.957	0.0058583	-0.0205	-0.00615	-0.0008	0.0095772
20	98.934	98.951	98.965	0.0097256	98.938	98.955	98.97	0.0093266	0.0025	0.00474	0.0071	0.0015536
30	98.931	98.946	98.959	0.011341	98.941	98.955	98.968	0.010418	-0.0165	0.00856	0.0359	0.016362
50	98.943	98.954	98.966	0.0068873	98.941	98.956	98.967	0.0091136	-0.0046	0.00194	0.0164	0.0078921

Device Test: 16.1 EN_SLEW_RATE_RISE(_LEVEL|RISE/EN1/1.6/3/0/0/0/@EN_SLEW_RATE_RISE)

TID vs Result Stats

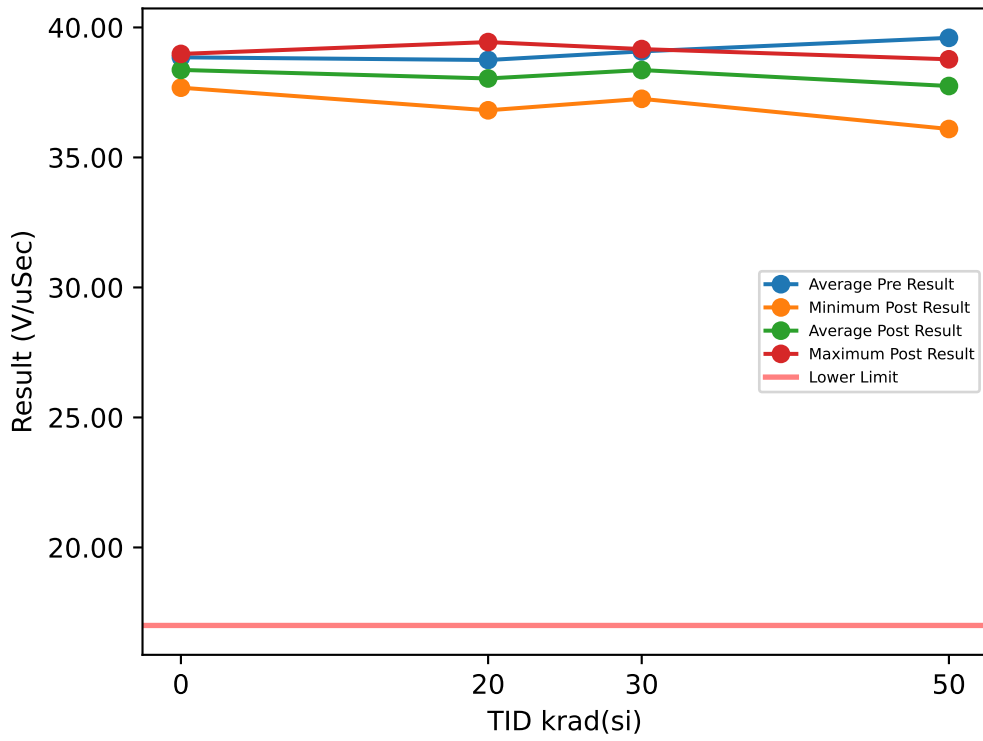

Test Results (Lower Limit = 17.0 (V/uSec))

Serial #	krad(si)	Exposure Conditions	Pre Result	Post Result	Delta
1	20	Bias	38.602	36.828	-1.774
2	20	Bias	37.534	37.706	0.1721
3	20	Bias	37.832	36.813	-1.0187
4	20	Bias	38.334	39.437	1.1025
5	20	Bias	40.282	37.566	-2.7162
6	20	Unbiased	38.511	38.559	0.0487
7	20	Unbiased	39.161	38.188	-0.9733
8	20	Unbiased	38.554	38.327	-0.227
9	20	Unbiased	39.423	38.791	-0.6322
10	20	Unbiased	39.238	38.162	-1.0754
11	30	Bias	37.872	38.991	1.1183
12	30	Bias	38.897	37.903	-0.9939
13	30	Bias	39.272	38.026	-1.2457
14	30	Bias	38.603	37.254	-1.3484
15	30	Bias	38.752	38.989	0.2373
16	30	Unbiased	38.934	37.937	-0.9979
17	30	Unbiased	39.878	38.912	-0.9661
18	30	Unbiased	38.491	38.984	0.4924
19	30	Unbiased	39.675	39.168	-0.5077
20	30	Unbiased	40.411	37.454	-2.9577
21	50	Bias	39.8	38.677	-1.1231
22	50	Bias	40.494	38.346	-2.1479
23	50	Bias	39.422	38.198	-1.2244
24	50	Bias	38.727	37.965	-0.7618
25	50	Bias	40.667	38.774	-1.8926
26	50	Unbiased	38.762	36.409	-2.3528
27	50	Unbiased	38.938	37.059	-1.8787
28	50	Unbiased	39.242	36.094	-3.1484
29	50	Unbiased	40.361	38.433	-1.9279
30	50	Unbiased	39.586	37.513	-2.0729
31	0	Correlation	37.618	37.683	0.0651
32	0	Correlation	39.757	37.993	-1.7637
33	0	Correlation	38.635	38.805	0.1698
34	0	Correlation	39.391	38.981	-0.4102

TID vs Post - Pre Exposure Delta

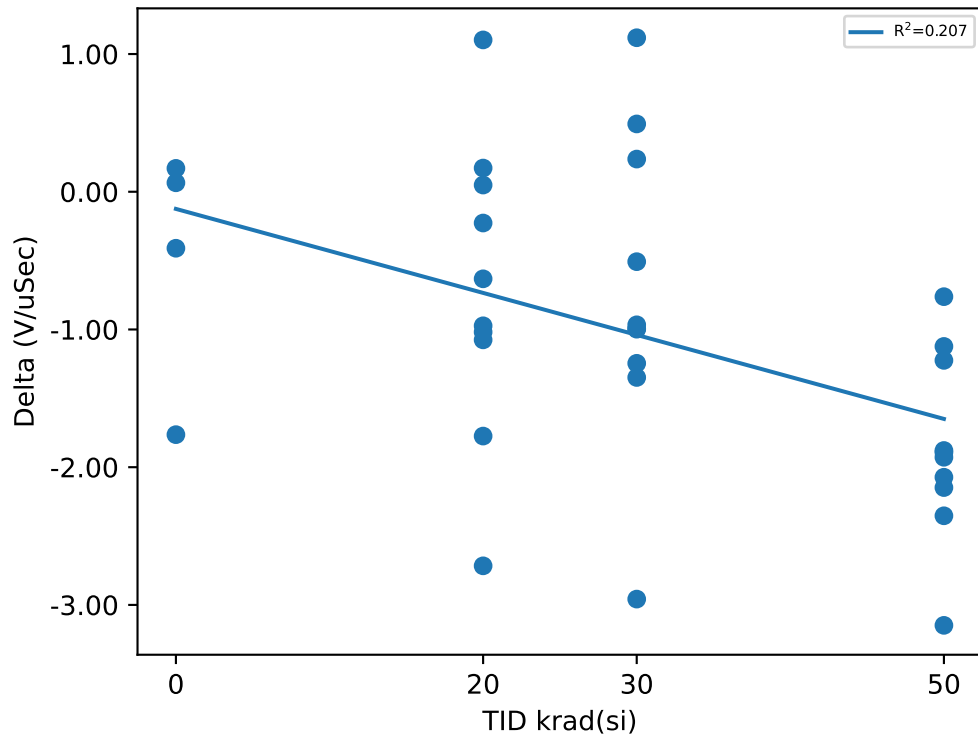

Test Statistics (V/uSec)

krad(si)	Pre Exposure Min	Pre Exposure Avg	Pre Exposure Max	Pre Exposure Std	Post Exposure Min	Post Exposure Avg	Post Exposure Max	Post Exposure Std	Min Delta	Avg Delta	Max Delta	Std Delta
0	37.618	38.85	39.757	0.94509	37.683	38.366	38.981	0.62611	-1.7637	-0.48475	0.1698	0.8892
20	37.534	38.747	40.282	0.80414	36.813	38.038	39.437	0.83092	-2.7162	-0.70935	1.1025	1.0715
30	37.872	39.079	40.411	0.74511	37.254	38.362	39.168	0.72135	-2.9577	-0.71694	1.1183	1.1403
50	38.727	39.6	40.667	0.71643	36.094	37.747	38.774	0.94578	-3.1484	-1.853	-0.7618	0.68229

Device Test: 16.10 EN_SLEW_RATE_FALL(_LEVEL|FALL/EN4/1.6/3/0/0/0/@EN_SLEW_RATE_FALL)

TID vs Result Stats

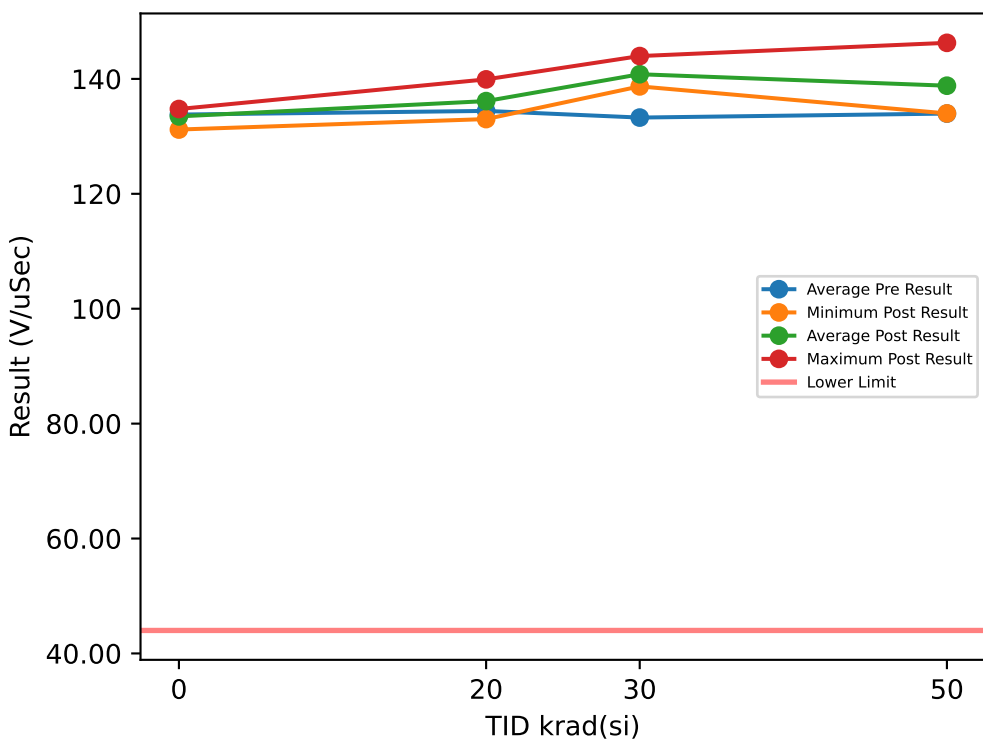

Test Results (Lower Limit = 44.0 (V/uSec))

Serial #	krad(si)	Exposure Conditions	Pre Result	Post Result	Delta
1	20	Bias	134.33	137.18	2.853
2	20	Bias	132.67	137.46	4.7835
3	20	Bias	132.56	134	1.4339
4	20	Bias	134.74	139.92	5.1721
5	20	Bias	134.98	134.93	-0.0502
6	20	Unbiased	135.32	135.08	-0.2482
7	20	Unbiased	132.25	133.01	0.7623
8	20	Unbiased	134.53	134.41	-0.1168
9	20	Unbiased	136.05	138.26	2.207
10	20	Unbiased	136.85	137.13	0.2753
11	30	Bias	132.14	138.99	6.8544
12	30	Bias	128.47	141.45	12.979
13	30	Bias	133.75	139.43	5.6775
14	30	Bias	133.3	142.53	9.2322
15	30	Bias	130.55	140.93	10.376
16	30	Unbiased	139.15	138.7	-0.4562
17	30	Unbiased	135.86	143.97	8.1191
18	30	Unbiased	134.02	142.66	8.6305
19	30	Unbiased	133.44	138.94	5.4993
20	30	Unbiased	132.02	140.53	8.5102
21	50	Bias	132.97	139.9	6.9338
22	50	Bias	133.51	141.04	7.5303
23	50	Bias	136	139.39	3.3965
24	50	Bias	136.19	146.28	10.084
25	50	Bias	133.7	139.05	5.3419
26	50	Unbiased	132.78	134.86	2.0785
27	50	Unbiased	135.55	138.68	3.1248
28	50	Unbiased	133.4	136.32	2.9211
29	50	Unbiased	130.89	133.99	3.0966
30	50	Unbiased	134.64	138.66	4.0204
31	0	Correlation	135.52	133.68	-1.8422
32	0	Correlation	131.13	134.76	3.6252
33	0	Correlation	135.37	134.28	-1.0915
34	0	Correlation	133.14	131.19	-1.951

TID vs Post - Pre Exposure Delta

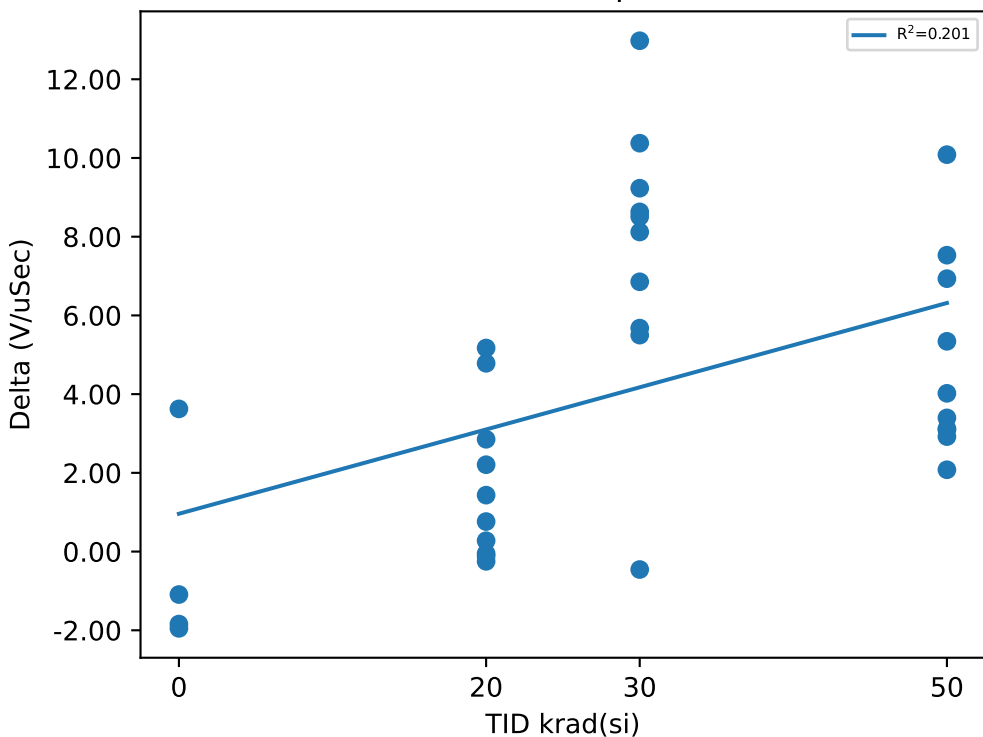

Test Statistics (V/uSec)

krad(si)	Pre Exposure Min	Pre Exposure Avg	Pre Exposure Max	Pre Exposure Std	Post Exposure Min	Post Exposure Avg	Post Exposure Max	Post Exposure Std	Min Delta	Avg Delta	Max Delta	Std Delta
0	131.13	133.79	135.52	2.0795	131.19	133.48	134.76	1.5889	-1.951	-0.31487	3.6252	2.6544
20	132.25	134.43	136.85	1.5304	133.01	136.14	139.92	2.1746	-0.2482	1.7072	5.1721	2.008
30	128.47	133.27	139.15	2.8947	138.7	140.81	143.97	1.8277	-0.4562	7.5422	12.979	3.5745
50	130.89	133.96	136.19	1.6489	133.99	138.82	146.28	3.4545	2.0785	4.8528	10.084	2.5695

TID vs Result Stats

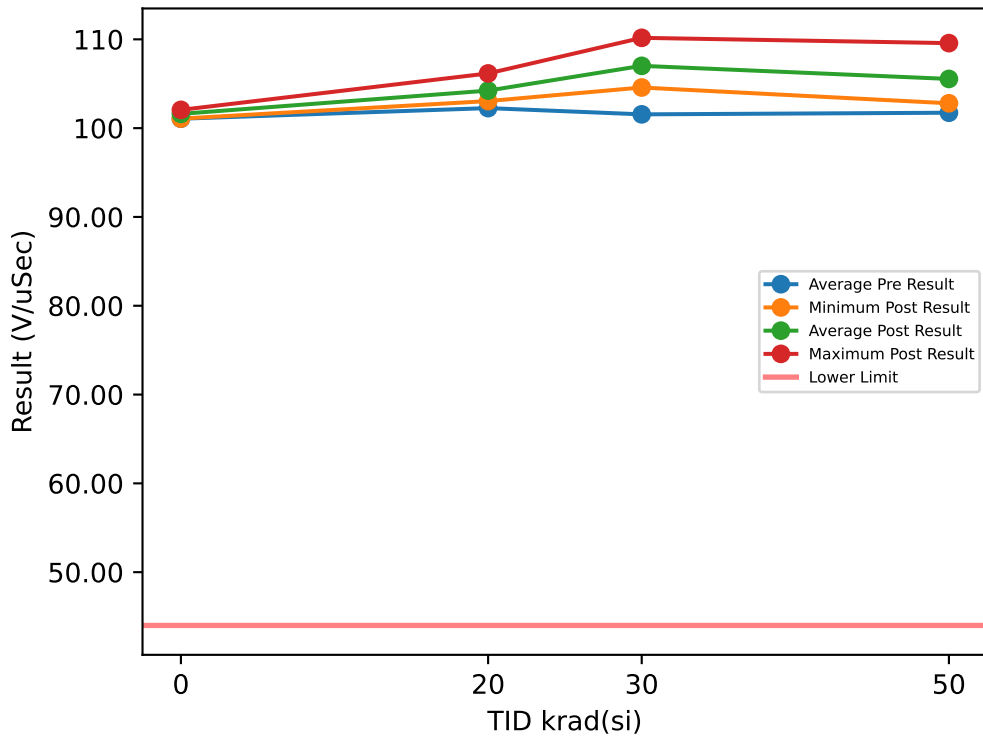

Test Results (Lower Limit = 44.0 (V/uSec))

Serial #	krad(si)	Exposure Conditions	Pre Result	Post Result	Delta
1	20	Bias	101.64	103.98	2.3411
2	20	Bias	102.2	104.22	2.0205
3	20	Bias	101.07	103.05	1.9811
4	20	Bias	103.7	106.16	2.4639
5	20	Bias	101.72	104.19	2.4657
6	20	Unbiased	101.77	103.32	1.5514
7	20	Unbiased	102.42	103.87	1.4486
8	20	Unbiased	101.92	103.35	1.4258
9	20	Unbiased	102.88	105.11	2.232
10	20	Unbiased	103.25	105.03	1.7806
11	30	Bias	101.64	106.38	4.7365
12	30	Bias	99.606	107.92	8.3157
13	30	Bias	100.39	104.58	4.1846
14	30	Bias	102.16	106.14	3.9841
15	30	Bias	100.01	107.64	7.6381
16	30	Unbiased	104.14	106.16	2.0188
17	30	Unbiased	103.93	110.17	6.2385
18	30	Unbiased	101.39	108.9	7.5125
19	30	Unbiased	101.32	105	3.6815
20	30	Unbiased	100.94	107.27	6.3236
21	50	Bias	101.01	107.35	6.3395
22	50	Bias	101.74	108.01	6.2787
23	50	Bias	102.99	107.44	4.4495
24	50	Bias	102.12	109.57	7.4564
25	50	Bias	102.56	105.22	2.6637
26	50	Unbiased	102.48	104.13	1.6493
27	50	Unbiased	101.32	103.87	2.5448
28	50	Unbiased	101.43	103.26	1.8222
29	50	Unbiased	100.28	102.8	2.5199
30	50	Unbiased	101.43	103.76	2.3312
31	0	Correlation	100.94	101.07	0.131
32	0	Correlation	101.43	102.04	0.6166
33	0	Correlation	102.29	102.06	-0.228
34	0	Correlation	99.585	101.25	1.6684

TID vs Post - Pre Exposure Delta

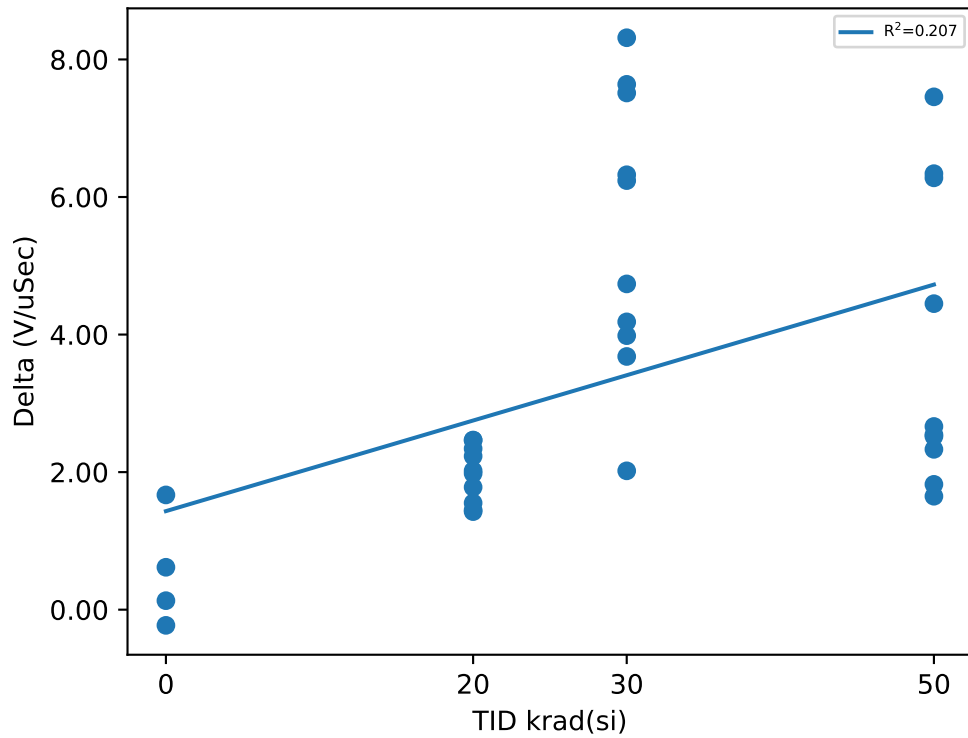

Test Statistics (V/uSec)

krad(si)	Pre Exposure Min	Pre Exposure Avg	Pre Exposure Max	Pre Exposure Std	Post Exposure Min	Post Exposure Avg	Post Exposure Max	Post Exposure Std	Min Delta	Avg Delta	Max Delta	Std Delta
0	99.585	101.06	102.29	1.1296	101.07	101.61	102.06	0.5181	-0.228	0.547	1.6684	0.82383
20	101.07	102.26	103.7	0.80961	103.05	104.23	106.16	0.96156	1.4258	1.9711	2.4657	0.40521
30	99.606	101.55	104.14	1.5176	104.58	107.02	110.17	1.7219	2.0188	5.4634	8.3157	2.0493
50	100.28	101.74	102.99	0.81414	102.8	105.54	109.57	2.3578	1.6493	3.8055	7.4564	2.1495

TID vs Result Stats

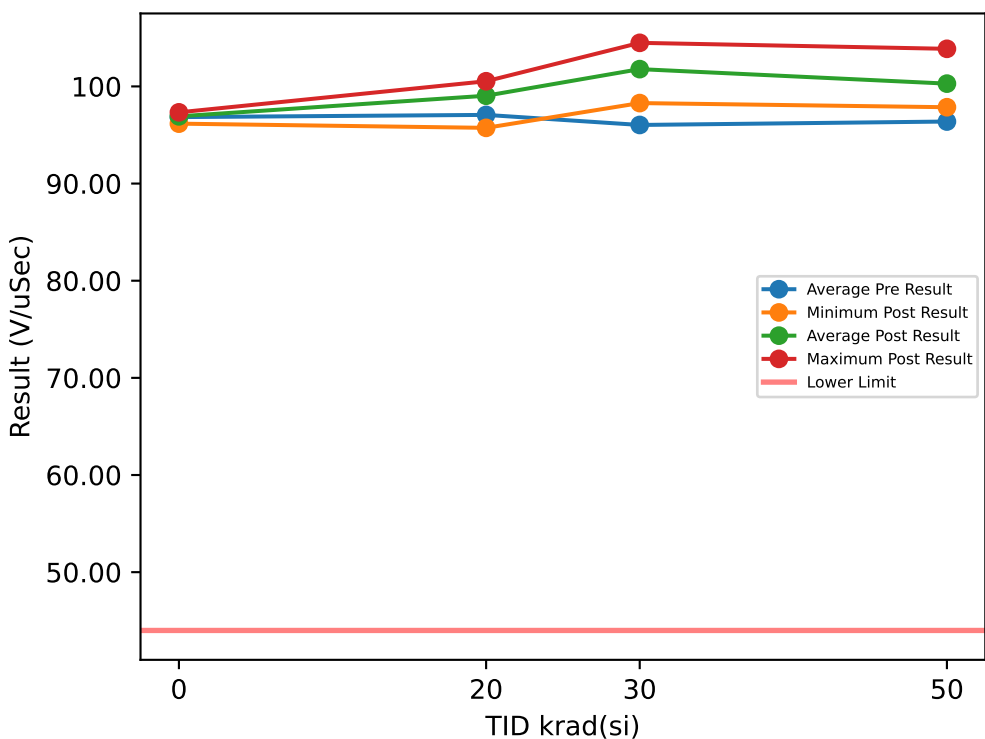

Test Results (Lower Limit = 44.0 (V/uSec))

Serial #	krad(si)	Exposure Conditions	Pre Result	Post Result	Delta
1	20	Bias	97.407	99.695	2.2877
2	20	Bias	97.161	99.33	2.1691
3	20	Bias	94.081	95.735	1.654
4	20	Bias	97.889	100.53	2.6428
5	20	Bias	96.241	99.356	3.1145
6	20	Unbiased	97.545	98.762	1.2165
7	20	Unbiased	98.171	100.08	1.9075
8	20	Unbiased	96.609	99.415	2.8063
9	20	Unbiased	97.96	98.745	0.7853
10	20	Unbiased	97.619	98.776	1.1576
11	30	Bias	95.926	101.52	5.5938
12	30	Bias	95.024	103.18	8.1565
13	30	Bias	94.928	99.588	4.6595
14	30	Bias	96.528	100.33	3.7975
15	30	Bias	96.137	102.47	6.3341
16	30	Unbiased	96.927	102.1	5.1773
17	30	Unbiased	97.057	104.49	7.428
18	30	Unbiased	95.53	103.67	8.1429
19	30	Unbiased	97.257	98.285	1.0281
20	30	Unbiased	95.011	102.16	7.1536
21	50	Bias	95.414	100.52	5.1053
22	50	Bias	96.657	101.57	4.9145
23	50	Bias	96.72	103.02	6.2971
24	50	Bias	96.844	103.87	7.0267
25	50	Bias	97.025	100.89	3.8603
26	50	Unbiased	95.128	98.504	3.3761
27	50	Unbiased	95.374	98.644	3.2706
28	50	Unbiased	97.486	98.938	1.4515
29	50	Unbiased	96.152	97.858	1.7056
30	50	Unbiased	97.046	99.064	2.0182
31	0	Correlation	97.031	97.233	0.2018
32	0	Correlation	97.234	96.168	-1.0664
33	0	Correlation	98.375	97.331	-1.0444
34	0	Correlation	94.725	96.949	2.2233

TID vs Post - Pre Exposure Delta

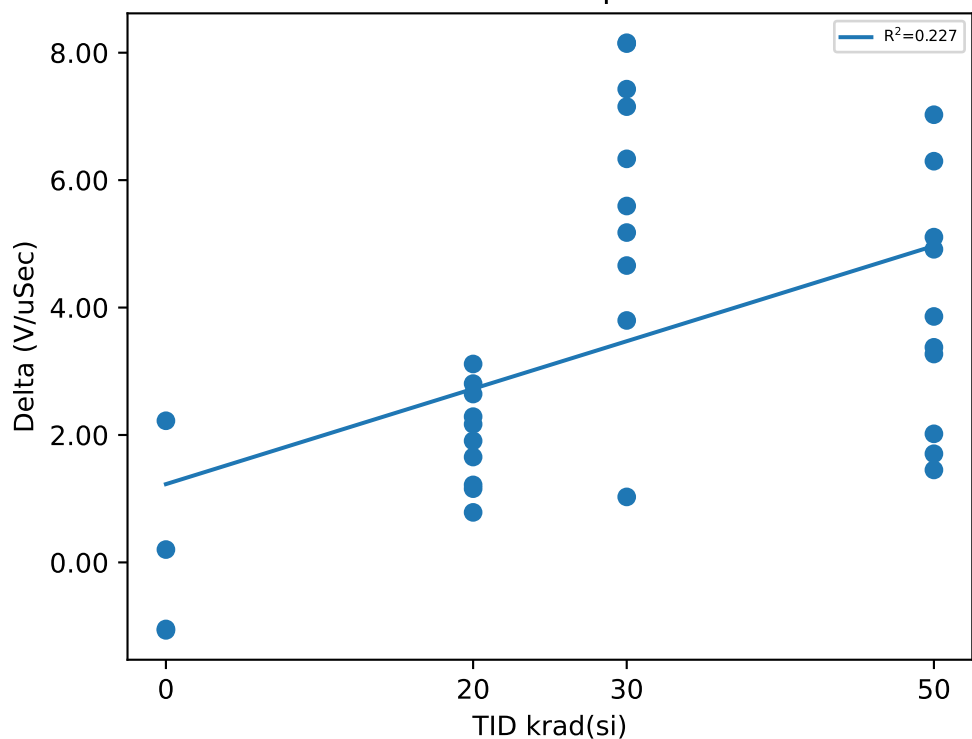

Test Statistics (V/uSec)

krad(si)	Pre Exposure Min	Pre Exposure Avg	Pre Exposure Max	Pre Exposure Std	Post Exposure Min	Post Exposure Avg	Post Exposure Max	Post Exposure Std	Min Delta	Avg Delta	Max Delta	Std Delta
0	94.725	96.841	98.375	1.5298	96.168	96.92	97.331	0.52724	-1.0664	0.078575	2.2233	1.5478
20	94.081	97.068	98.171	1.2092	95.735	99.042	100.53	1.3002	0.7853	1.9741	3.1145	0.77009
30	94.928	96.032	97.257	0.89126	98.285	101.78	104.49	1.9091	1.0281	5.7471	8.1565	2.2185
50	95.128	96.385	97.486	0.82023	97.858	100.29	103.87	2.0398	1.4515	3.9026	7.0267	1.9157

Device Test: 16.13 EN_SLEW_RATE_RISE(_LEVEL|RISE/EN1/1.6/14/0/0/0/@EN_SLEW_RATE_RISE)

TID vs Result Stats

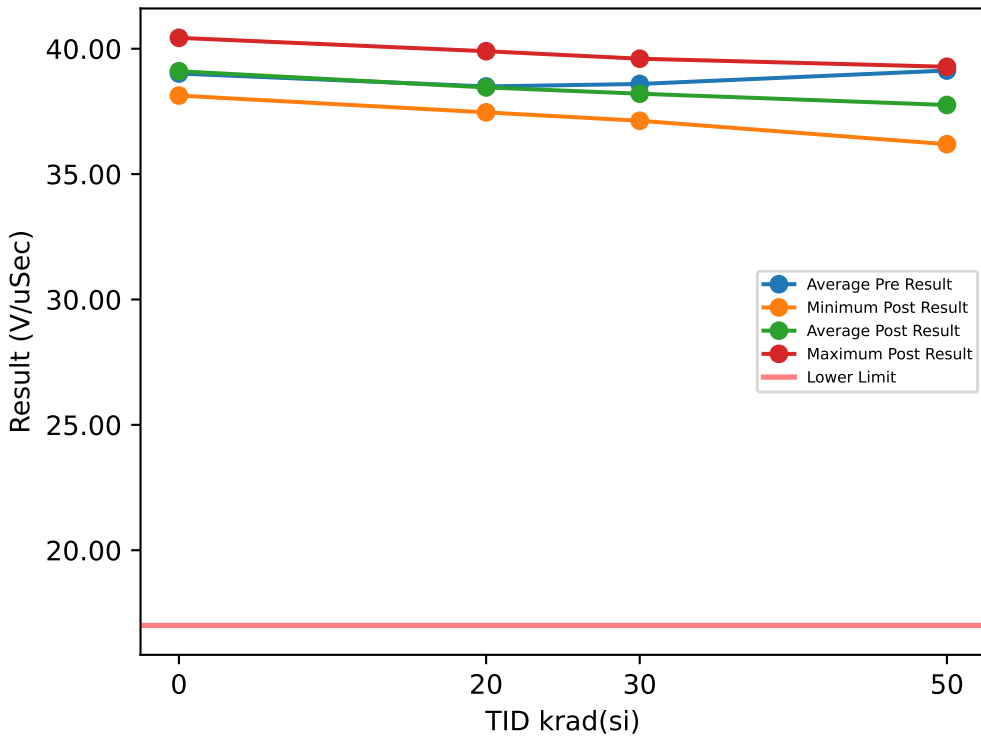

Test Results (Lower Limit = 17.0 (V/uSec))

Serial #	krad(si)	Exposure Conditions	Pre Result	Post Result	Delta
1	20	Bias	37.964	38.194	0.2292
2	20	Bias	37.648	38.271	0.6225
3	20	Bias	38.427	37.462	-0.9648
4	20	Bias	38.103	38.161	0.0577
5	20	Bias	38.649	37.972	-0.6774
6	20	Unbiased	38.05	38.264	0.2143
7	20	Unbiased	39.31	38.6	-0.7102
8	20	Unbiased	40.044	39.901	-0.1424
9	20	Unbiased	37.907	39.23	1.3234
10	20	Unbiased	38.858	38.514	-0.3446
11	30	Bias	38.667	37.128	-1.5389
12	30	Bias	38.015	37.866	-0.1488
13	30	Bias	39.932	38.603	-1.3291
14	30	Bias	38.616	37.849	-0.7669
15	30	Bias	38.237	37.787	-0.4501
16	30	Unbiased	38.686	37.678	-1.0082
17	30	Unbiased	39.623	39.602	-0.0208
18	30	Unbiased	37.893	38.621	0.7278
19	30	Unbiased	38.125	39.34	1.2148
20	30	Unbiased	38.155	37.598	-0.557
21	50	Bias	39.196	37.728	-1.4681
22	50	Bias	39.085	37.621	-1.4631
23	50	Bias	40.047	38.899	-1.1485
24	50	Bias	40.025	38.996	-1.0291
25	50	Bias	38.601	39.281	0.68
26	50	Unbiased	38.024	36.193	-1.8309
27	50	Unbiased	39.783	37.287	-2.4955
28	50	Unbiased	38.576	36.265	-2.3111
29	50	Unbiased	39.15	37.686	-1.4643
30	50	Unbiased	38.819	37.606	-1.2127
31	0	Correlation	38.431	38.539	0.1071
32	0	Correlation	38.486	38.133	-0.3531
33	0	Correlation	40.112	40.434	0.3222
34	0	Correlation	39.016	39.309	0.293

TID vs Post - Pre Exposure Delta

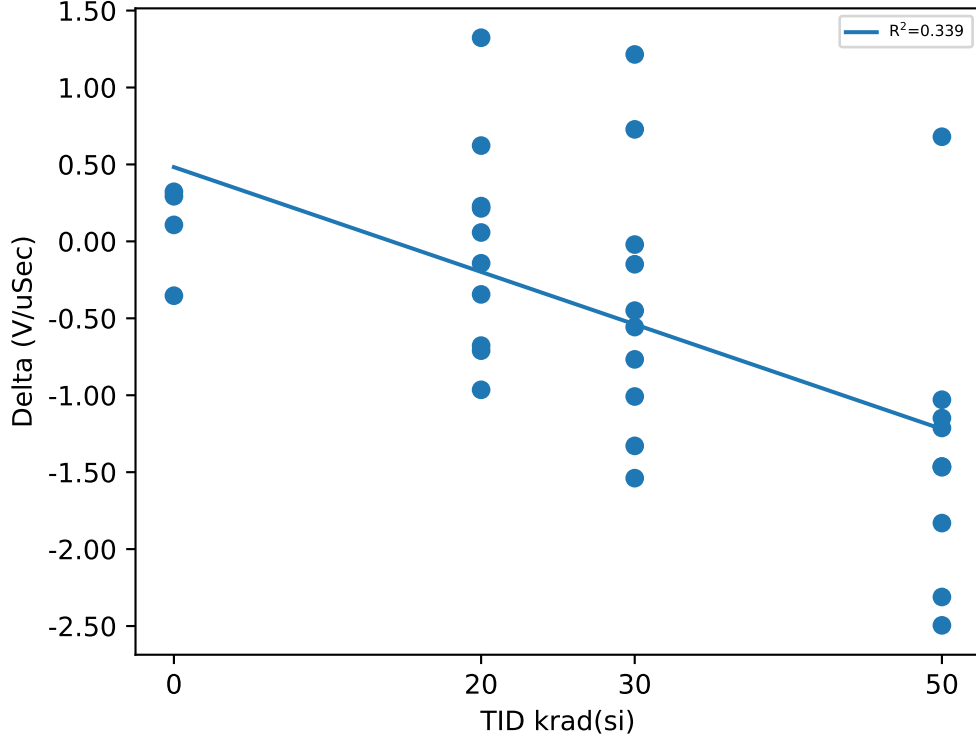

Test Statistics (V/uSec)

krad(si)	Pre Exposure Min	Pre Exposure Avg	Pre Exposure Max	Pre Exposure Std	Post Exposure Min	Post Exposure Avg	Post Exposure Max	Post Exposure Std	Min Delta	Avg Delta	Max Delta	Std Delta
0	38.431	39.011	40.112	0.77979	38.133	39.104	40.434	1.0124	-0.3531	0.0923	0.3222	0.31184
20	37.648	38.496	40.044	0.73933	37.462	38.457	39.901	0.68001	-0.9648	-0.03923	1.3234	0.68786
30	37.893	38.595	39.932	0.68574	37.128	38.207	39.602	0.80241	-1.5389	-0.38772	1.2148	0.86775
50	38.024	39.13	40.047	0.66517	36.193	37.756	39.281	1.0594	-2.4955	-1.3743	0.68	0.86823

Device Test: 16.14 EN_SLEW_RATE_RISE(_LEVEL|RISE/EN2/1.6/14/0/0/0/@EN_SLEW_RATE_RISE)

TID vs Result Stats

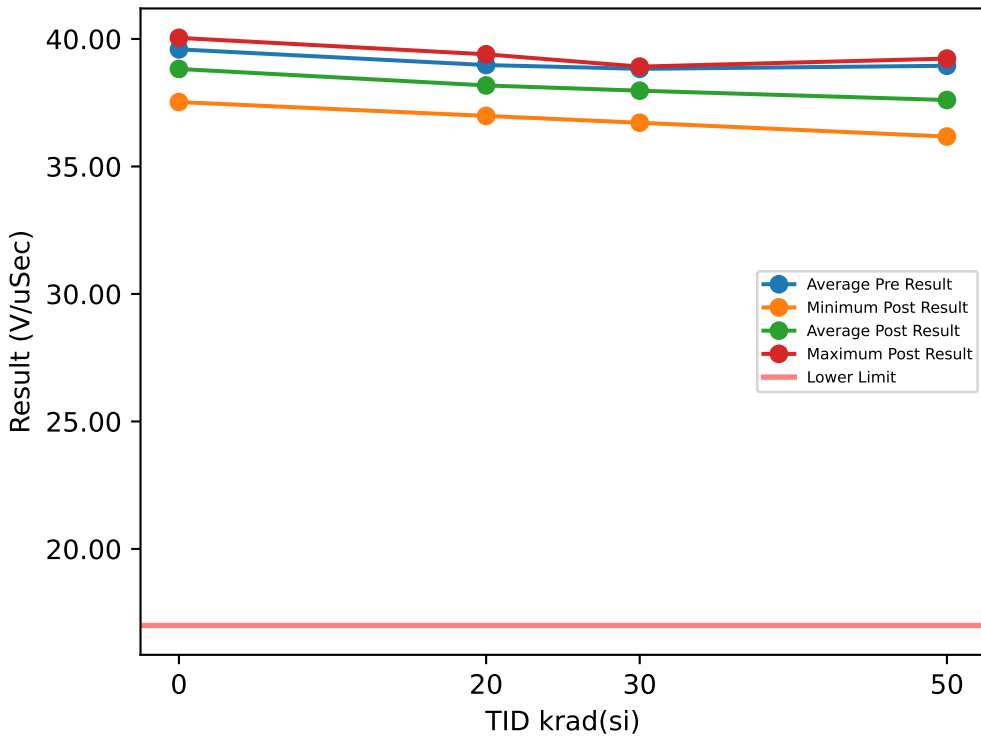

Test Results (Lower Limit = 17.0 (V/uSec))

Serial #	krad(si)	Exposure Conditions	Pre Result	Post Result	Delta
1	20	Bias	39.295	39.188	-0.1075
2	20	Bias	37.538	37.927	0.3885
3	20	Bias	38.506	36.983	-1.5229
4	20	Bias	41.129	39.398	-1.7313
5	20	Bias	38.611	37.884	-0.7273
6	20	Unbiased	38.947	37.831	-1.1166
7	20	Unbiased	38.646	37.769	-0.8777
8	20	Unbiased	40.856	37.798	-3.0577
9	20	Unbiased	38.264	38.335	0.0706
10	20	Unbiased	37.979	38.664	0.685
11	30	Bias	37.619	37.363	-0.2561
12	30	Bias	38.07	38.575	0.5049
13	30	Bias	39.388	38.205	-1.1833
14	30	Bias	39.148	36.714	-2.4338
15	30	Bias	37.579	38.13	0.5512
16	30	Unbiased	38.739	38.039	-0.7004
17	30	Unbiased	39.766	38.278	-1.4877
18	30	Unbiased	39.392	38.916	-0.4757
19	30	Unbiased	38.869	37.307	-1.5616
20	30	Unbiased	39.715	38.191	-1.5234
21	50	Bias	38.37	37.227	-1.1425
22	50	Bias	38.668	39.231	0.5626
23	50	Bias	39.787	38.27	-1.517
24	50	Bias	39.998	37.716	-2.2819
25	50	Bias	39.57	38.042	-1.5284
26	50	Unbiased	38.457	37.406	-1.051
27	50	Unbiased	38.571	37.172	-1.3988
28	50	Unbiased	37.594	36.173	-1.4208
29	50	Unbiased	38.856	37.74	-1.1159
30	50	Unbiased	39.617	37.078	-2.5383
31	0	Correlation	39.62	37.526	-2.0943
32	0	Correlation	39.701	39.641	-0.0606
33	0	Correlation	39.361	38.086	-1.2752
34	0	Correlation	39.692	40.044	0.3524

TID vs Post - Pre Exposure Delta

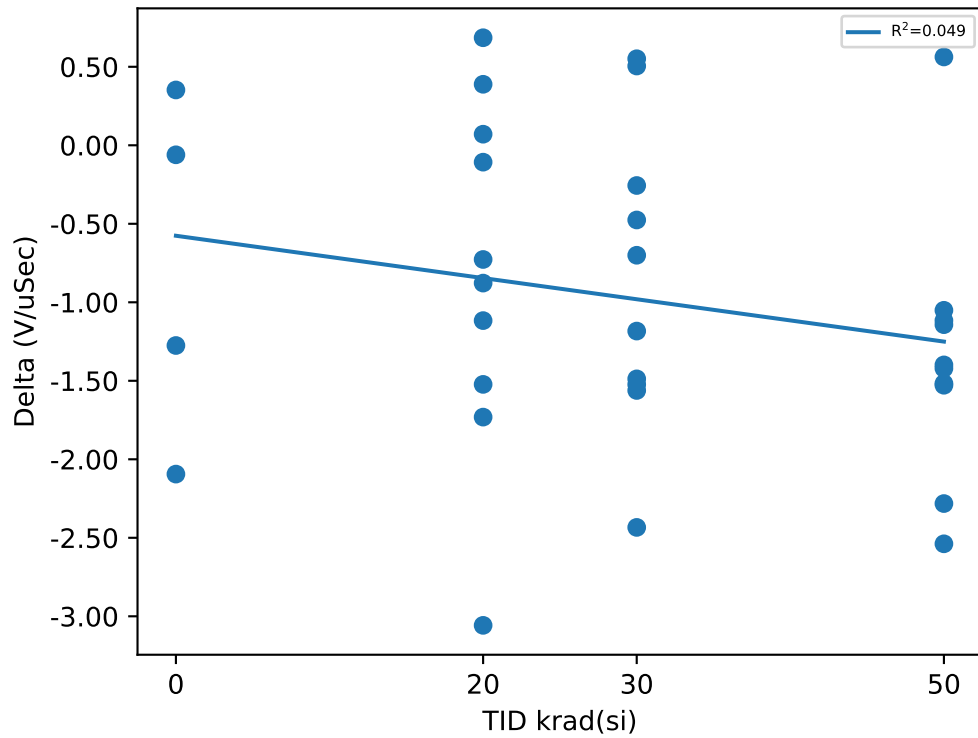

Test Statistics (V/uSec)

krad(si)	Pre Exposure Min	Pre Exposure Avg	Pre Exposure Max	Pre Exposure Std	Post Exposure Min	Post Exposure Avg	Post Exposure Max	Post Exposure Std	Min Delta	Avg Delta	Max Delta	Std Delta
0	39.361	39.594	39.701	0.15924	37.526	38.824	40.044	1.2091	-2.0943	-0.76943	0.3524	1.1213
20	37.538	38.977	41.129	1.1693	36.983	38.178	39.398	0.72871	-3.0577	-0.79969	0.685	1.1281
30	37.579	38.828	39.766	0.81692	36.714	37.972	38.916	0.65626	-2.4338	-0.85659	0.5512	0.96032
50	37.594	38.949	39.998	0.76579	36.173	37.606	39.231	0.81676	-2.5383	-1.3432	0.5626	0.82949

Device Test: 16.15 EN_SLEW_RATE_RISE(_LEVEL|RISE/EN3/1.6/14/0/0/0/@EN_SLEW_RATE_RISE)

TID vs Result Stats

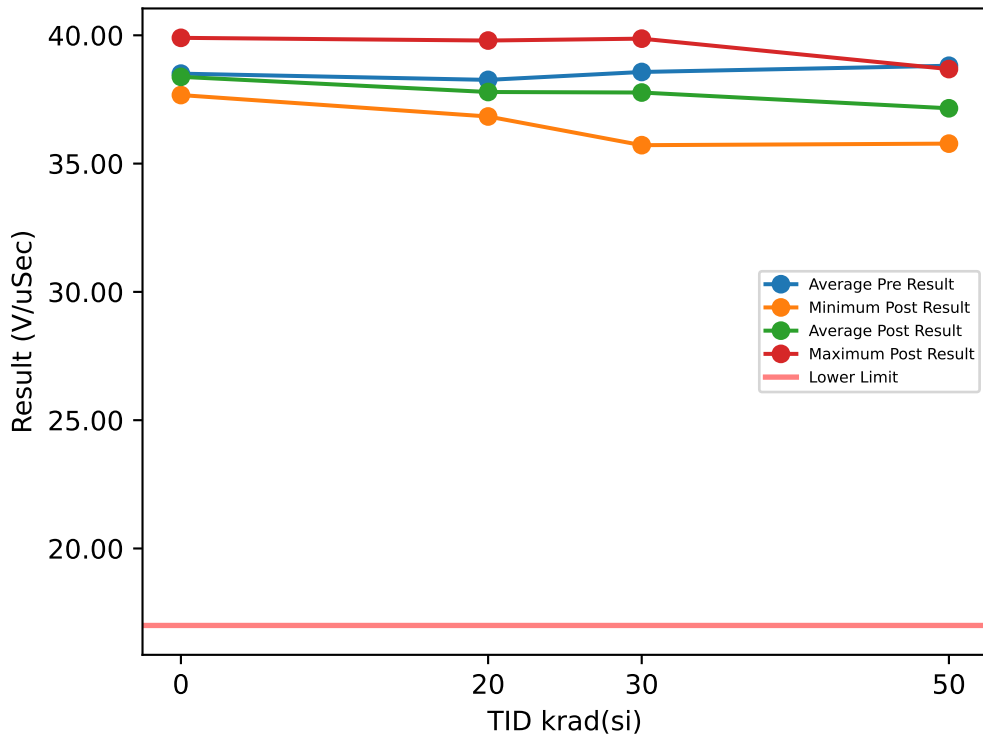

Test Results (Lower Limit = 17.0 (V/uSec))

Serial #	krad(si)	Exposure Conditions	Pre Result	Post Result	Delta
1	20	Bias	37.553	37.126	-0.4269
2	20	Bias	37.538	38.127	0.5891
3	20	Bias	37.058	36.836	-0.2223
4	20	Bias	38.921	37.029	-1.8914
5	20	Bias	37.289	37.479	0.1898
6	20	Unbiased	38.572	39.796	1.2239
7	20	Unbiased	37.66	37.047	-0.6132
8	20	Unbiased	40.542	38.706	-1.8367
9	20	Unbiased	38	37.555	-0.4442
10	20	Unbiased	39.491	38.2	-1.2911
11	30	Bias	37.502	38.082	0.5795
12	30	Bias	38.916	35.718	-3.1983
13	30	Bias	39.194	38.4	-0.7942
14	30	Bias	37.964	37.498	-0.466
15	30	Bias	38.973	38.515	-0.4581
16	30	Unbiased	38.57	36.927	-1.6433
17	30	Unbiased	38.74	39.869	1.1294
18	30	Unbiased	39.606	39.004	-0.6019
19	30	Unbiased	37.719	36.634	-1.085
20	30	Unbiased	38.523	37.052	-1.4705
21	50	Bias	39.1	38.633	-0.467
22	50	Bias	39.935	38.683	-1.2518
23	50	Bias	38.807	38.37	-0.4366
24	50	Bias	37.409	36.707	-0.702
25	50	Bias	39.927	37.017	-2.9106
26	50	Unbiased	38.305	35.778	-2.527
27	50	Unbiased	37.602	36.629	-0.973
28	50	Unbiased	37.565	35.989	-1.5759
29	50	Unbiased	40.445	36.882	-3.563
30	50	Unbiased	39.04	36.867	-2.1733
31	0	Correlation	39.191	38.067	-1.124
32	0	Correlation	38.462	39.901	1.4393
33	0	Correlation	37.427	37.885	0.4582
34	0	Correlation	38.943	37.671	-1.2718

TID vs Post - Pre Exposure Delta

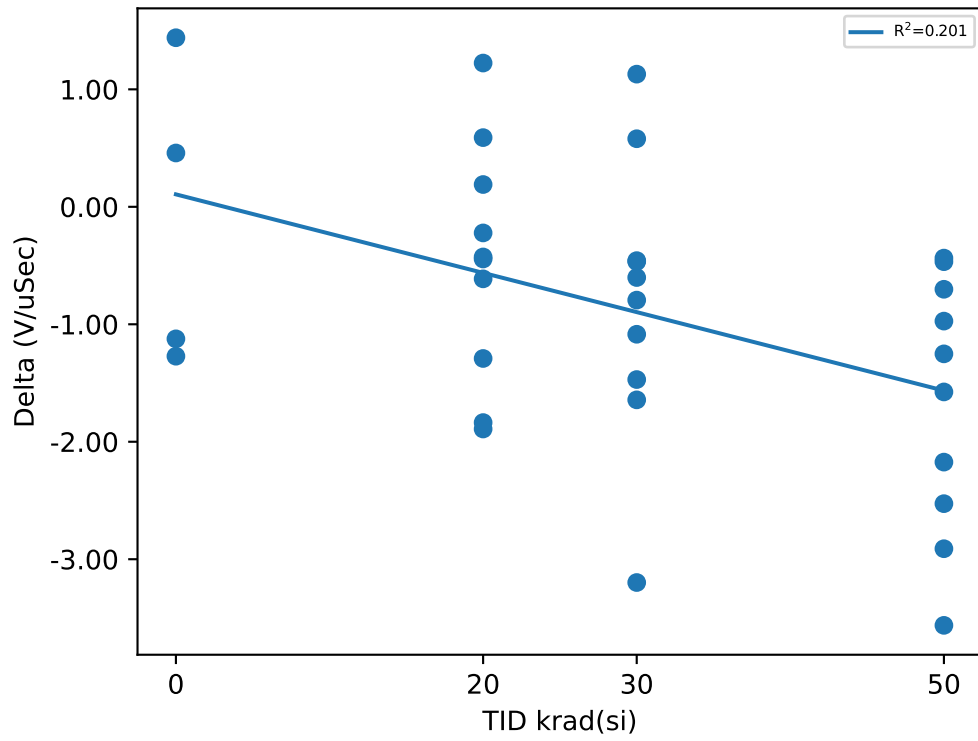

Test Statistics (V/uSec)

krad(si)	Pre Exposure Min	Pre Exposure Avg	Pre Exposure Max	Pre Exposure Std	Post Exposure Min	Post Exposure Avg	Post Exposure Max	Post Exposure Std	Min Delta	Avg Delta	Max Delta	Std Delta
0	37.427	38.506	39.191	0.78032	37.671	38.381	39.901	1.0261	-1.2718	-0.12458	1.4393	1.3039
20	37.058	38.262	40.542	1.1102	36.836	37.79	39.796	0.92966	-1.8914	-0.4723	1.2239	1.0041
30	37.502	38.571	39.606	0.66731	35.718	37.77	39.869	1.2374	-3.1983	-0.80084	1.1294	1.1966
50	37.409	38.814	40.445	1.0828	35.778	37.155	38.683	1.0492	-3.563	-1.658	-0.4366	1.0895

Device Test: 16.16 EN_SLEW_RATE_RISE(_LEVEL|RISE/EN4/1.6/14/0/0/0/@EN_SLEW_RATE_RISE)

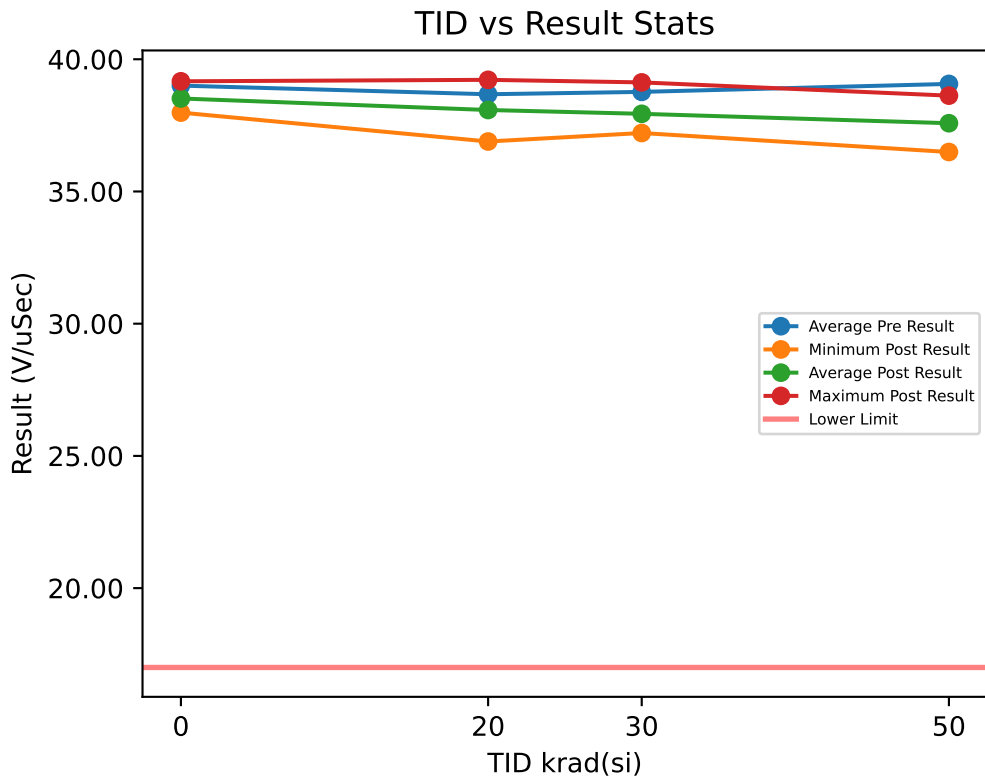

Serial #	krad(si)	Exposure Conditions	Pre Result	Post Result	Delta
1	20	Bias	37.947	37.595	-0.3518
2	20	Bias	38.565	37.196	-1.3682
3	20	Bias	37.812	36.89	-0.9222
4	20	Bias	39.493	39.222	-0.2717
5	20	Bias	38.989	38.288	-0.701
6	20	Unbiased	38.665	38.128	-0.5365
7	20	Unbiased	38.829	38.023	-0.8056
8	20	Unbiased	39.434	38.812	-0.6216
9	20	Unbiased	38.336	38.253	-0.0825
10	20	Unbiased	38.695	38.403	-0.2917
11	30	Bias	37.996	38.094	0.0985
12	30	Bias	38.421	37.611	-0.8101
13	30	Bias	39.109	37.91	-1.1995
14	30	Bias	38.788	37.378	-1.4098
15	30	Bias	38.026	38.646	0.6202
16	30	Unbiased	39.561	37.96	-1.6011
17	30	Unbiased	39.49	39.125	-0.365
18	30	Unbiased	38.551	37.915	-0.6357
19	30	Unbiased	38.252	37.515	-0.737
20	30	Unbiased	39.465	37.211	-2.2545
21	50	Bias	38.671	38.101	-0.5699
22	50	Bias	38.776	38.432	-0.3436
23	50	Bias	38.616	37.934	-0.6819
24	50	Bias	39.342	38.033	-1.3095
25	50	Bias	39.656	38.624	-1.032
26	50	Unbiased	38.872	36.514	-2.3581
27	50	Unbiased	39.277	37.623	-1.6541
28	50	Unbiased	39.139	36.493	-2.6458
29	50	Unbiased	38.938	37.052	-1.8865
30	50	Unbiased	39.385	37.006	-2.3791
31	0	Correlation	38.499	38.51	0.0111
32	0	Correlation	39.022	38.408	-0.6144
33	0	Correlation	38.793	39.166	0.3734
34	0	Correlation	39.699	37.983	-1.7161

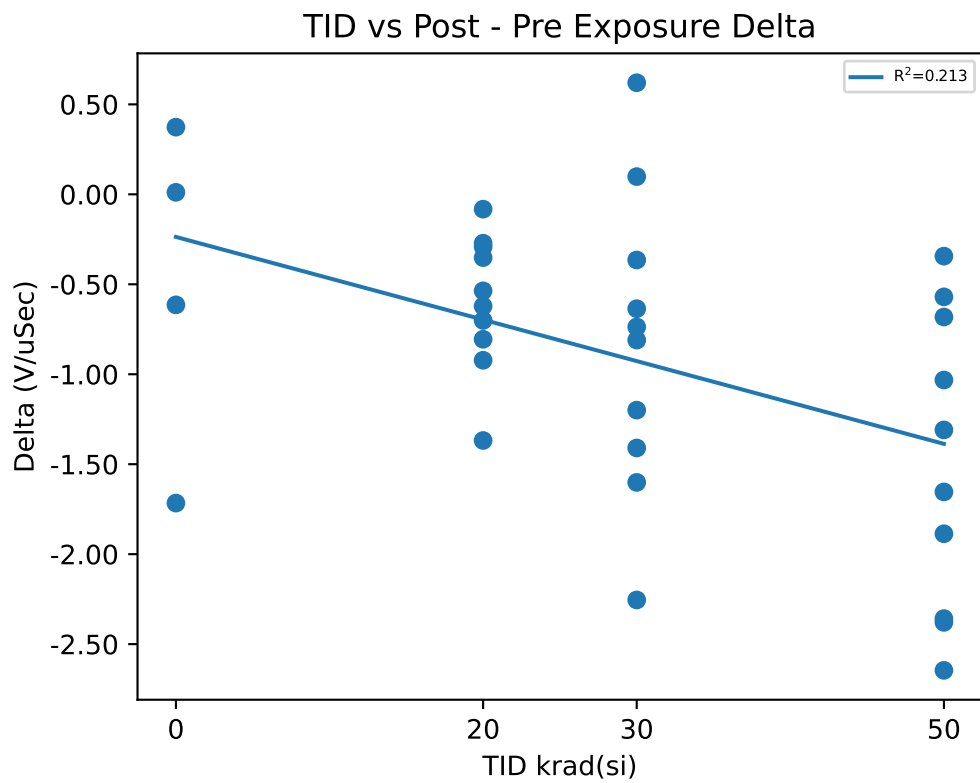

Test Statistics (V/uSec)

krad(si)	Pre Exposure Min	Pre Exposure Avg	Pre Exposure Max	Pre Exposure Std	Post Exposure Min	Post Exposure Avg	Post Exposure Max	Post Exposure Std	Min Delta	Avg Delta	Max Delta	Std Delta
0	38.499	39.003	39.699	0.51085	37.983	38.517	39.166	0.48953	-1.7161	-0.4865	0.3734	0.91566
20	37.812	38.676	39.493	0.55495	36.89	38.081	39.222	0.70368	-1.3682	-0.59528	-0.0825	0.37756
30	37.996	38.766	39.561	0.60877	37.211	37.937	39.125	0.58351	-2.2545	-0.8294	0.6202	0.8383
50	38.616	39.067	39.656	0.34527	36.493	37.581	38.624	0.77082	-2.6458	-1.4861	-0.3436	0.82463

TID vs Result Stats

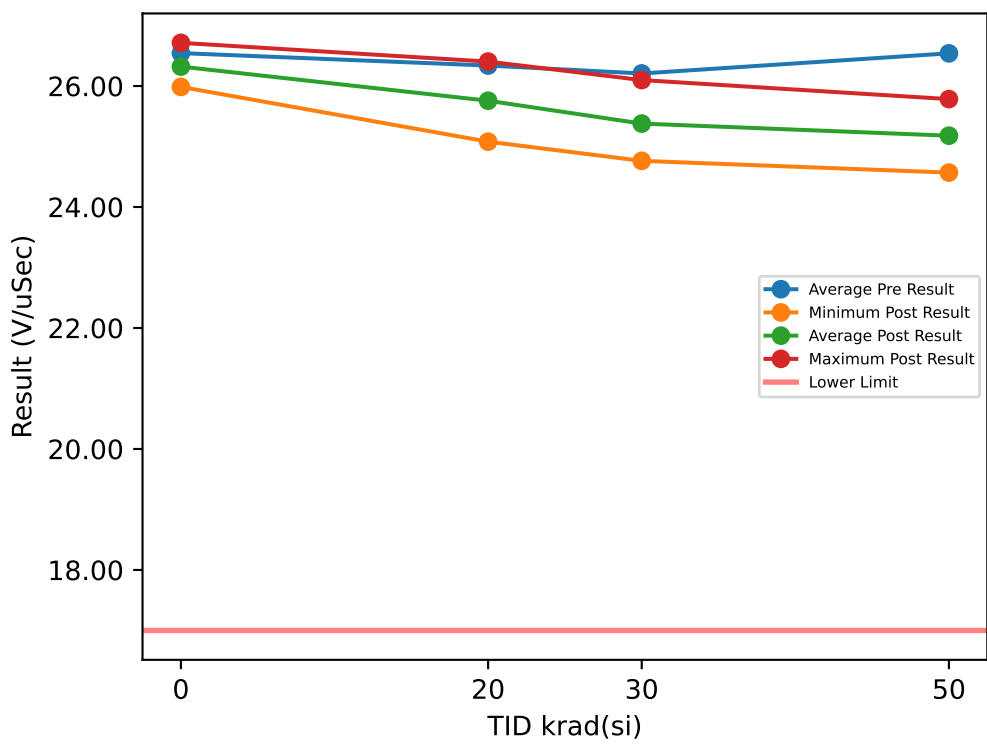

Test Results (Lower Limit = 17.0 (V/uSec))

Serial #	krad(si)	Exposure Conditions	Pre Result	Post Result	Delta
1	20	Bias	25.599	25.338	-0.2611
2	20	Bias	25.828	25.111	-0.7167
3	20	Bias	25.81	25.08	-0.7301
4	20	Bias	27.07	26.404	-0.6659
5	20	Bias	26.499	25.765	-0.7336
6	20	Unbiased	26.669	25.898	-0.7706
7	20	Unbiased	26.36	25.891	-0.4685
8	20	Unbiased	26.678	26.235	-0.4427
9	20	Unbiased	26.239	25.701	-0.5387
10	20	Unbiased	26.633	26.146	-0.4868
11	30	Bias	25.596	25.501	-0.0957
12	30	Bias	25.917	24.763	-1.1542
13	30	Bias	26.174	25.124	-1.0497
14	30	Bias	26.583	25.4	-1.1832
15	30	Bias	25.851	25.509	-0.3418
16	30	Unbiased	26.765	25.165	-1.6005
17	30	Unbiased	26.584	26.099	-0.4853
18	30	Unbiased	26.345	25.598	-0.7465
19	30	Unbiased	25.734	25.533	-0.2011
20	30	Unbiased	26.526	25.1	-1.4257
21	50	Bias	26.527	25.492	-1.0353
22	50	Bias	26.438	25.335	-1.1025
23	50	Bias	26.549	25.197	-1.3522
24	50	Bias	26.631	25.448	-1.1834
25	50	Bias	27.208	25.784	-1.4238
26	50	Unbiased	26.177	24.707	-1.4704
27	50	Unbiased	27.075	25.542	-1.5327
28	50	Unbiased	25.989	24.569	-1.42
29	50	Unbiased	26.223	24.753	-1.4702
30	50	Unbiased	26.583	24.961	-1.6223
31	0	Correlation	26.186	25.985	-0.2009
32	0	Correlation	26.39	26.291	-0.0985
33	0	Correlation	26.877	26.714	-0.1635
34	0	Correlation	26.724	26.294	-0.4297

TID vs Post - Pre Exposure Delta

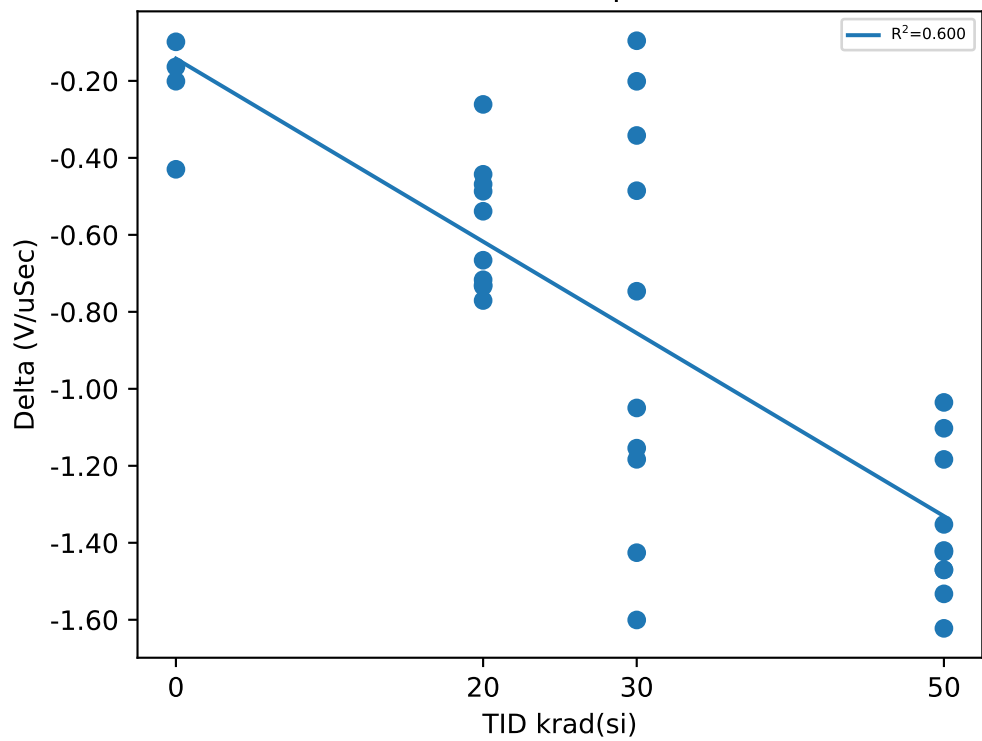

Test Statistics (V/uSec)

krad(si)	Pre Exposure Min	Pre Exposure Avg	Pre Exposure Max	Pre Exposure Std	Post Exposure Min	Post Exposure Avg	Post Exposure Max	Post Exposure Std	Min Delta	Avg Delta	Max Delta	Std Delta
0	26.186	26.544	26.877	0.31376	25.985	26.321	26.714	0.29927	-0.4297	-0.22315	-0.0985	0.14405
20	25.599	26.338	27.07	0.46775	25.08	25.757	26.404	0.45842	-0.7706	-0.58147	-0.2611	0.16729
30	25.596	26.207	26.765	0.41148	24.763	25.379	26.099	0.36359	-1.6005	-0.82837	-0.0957	0.52972
50	25.989	26.54	27.208	0.37838	24.569	25.179	25.784	0.41051	-1.6223	-1.3613	-1.0353	0.19253

TID vs Result Stats

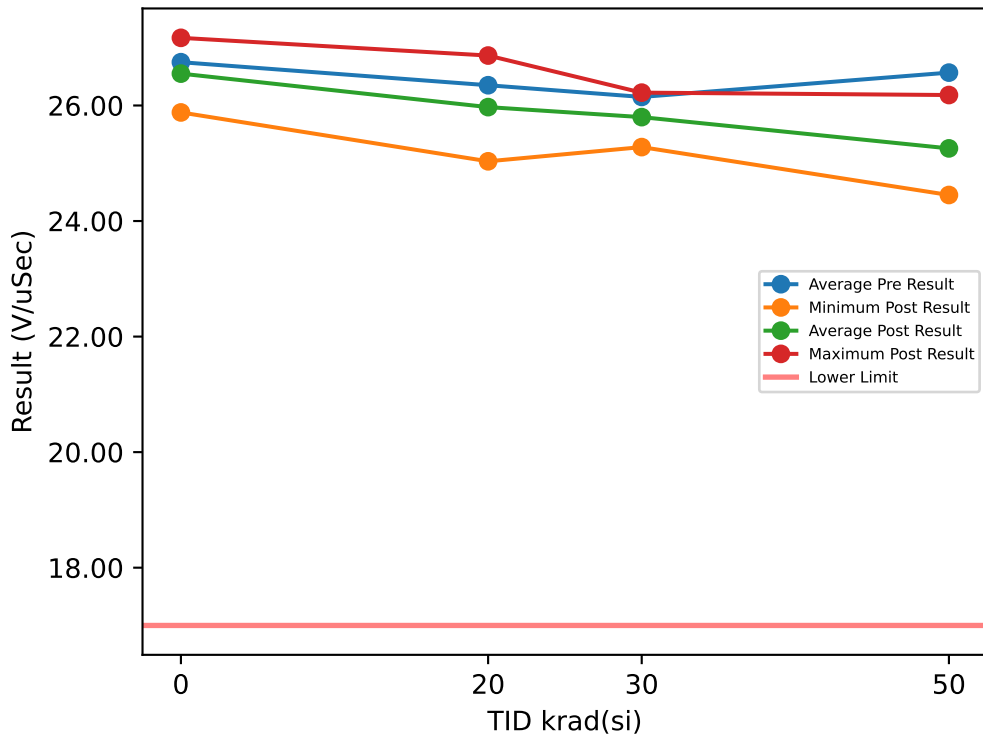

Test Results (Lower Limit = 17.0 (V/uSec))

Serial #	krad(si)	Exposure Conditions	Pre Result	Post Result	Delta
1	20	Bias	26.024	25.572	-0.4523
2	20	Bias	25.731	25.253	-0.4785
3	20	Bias	25.998	25.034	-0.9646
4	20	Bias	26.573	26.864	0.292
5	20	Bias	26.763	26.541	-0.222
6	20	Unbiased	26.483	26.196	-0.2866
7	20	Unbiased	26.732	25.628	-1.1042
8	20	Unbiased	26.752	26.489	-0.2627
9	20	Unbiased	26.059	26.021	-0.0382
10	20	Unbiased	26.39	26.12	-0.27
11	30	Bias	25.252	26.05	0.7981
12	30	Bias	25.773	25.28	-0.4936
13	30	Bias	26.562	25.699	-0.8633
14	30	Bias	26.197	25.654	-0.5427
15	30	Bias	25.986	26.203	0.2163
16	30	Unbiased	27.092	26.075	-1.0168
17	30	Unbiased	26.009	25.63	-0.379
18	30	Unbiased	26.419	26.222	-0.1968
19	30	Unbiased	25.523	25.57	0.0467
20	30	Unbiased	26.665	25.602	-1.0627
21	50	Bias	26.296	26.181	-0.1148
22	50	Bias	26.876	25.145	-1.7304
23	50	Bias	26.489	24.892	-1.5976
24	50	Bias	26.582	25.569	-1.0124
25	50	Bias	27.312	25.345	-1.9674
26	50	Unbiased	26.38	25.381	-0.9995
27	50	Unbiased	27.103	25.533	-1.5701
28	50	Unbiased	25.761	25.088	-0.6727
29	50	Unbiased	26.118	24.451	-1.6669
30	50	Unbiased	26.773	24.991	-1.783
31	0	Correlation	26.685	25.88	-0.8053
32	0	Correlation	26.774	26.985	0.2105
33	0	Correlation	26.888	27.171	0.2828
34	0	Correlation	26.651	26.171	-0.4794

TID vs Post - Pre Exposure Delta

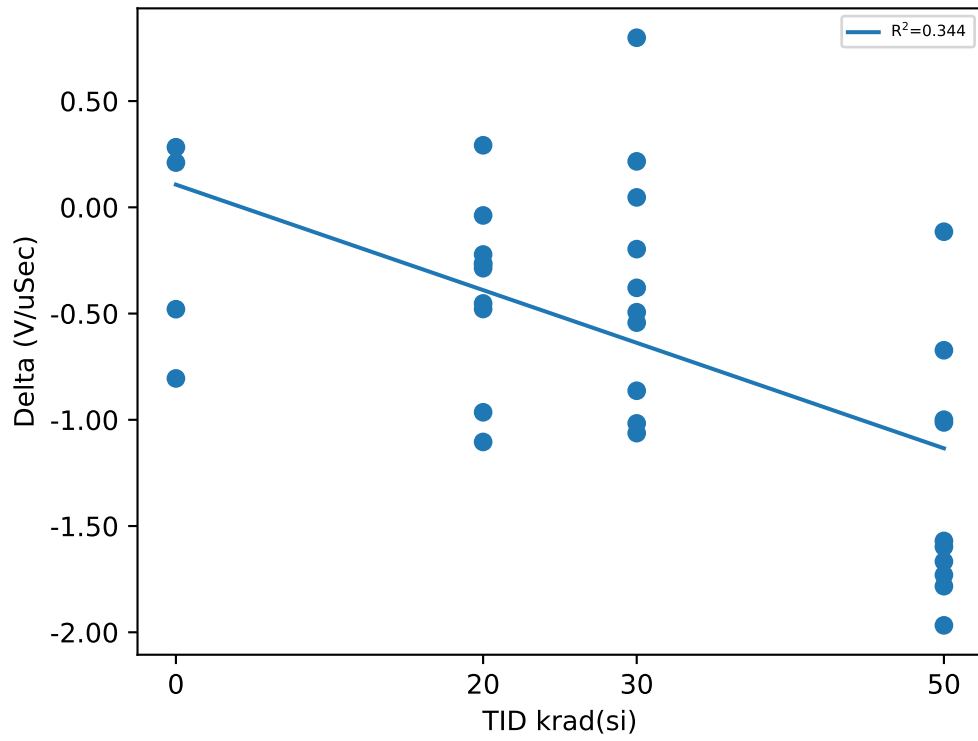

Test Statistics (V/uSec)

krad(si)	Pre Exposure Min	Pre Exposure Avg	Pre Exposure Max	Pre Exposure Std	Post Exposure Min	Post Exposure Avg	Post Exposure Max	Post Exposure Std	Min Delta	Avg Delta	Max Delta	Std Delta
0	26.651	26.749	26.888	0.1061	25.88	26.552	27.171	0.62378	-0.8053	-0.19785	0.2828	0.53105
20	25.731	26.351	26.763	0.37186	25.034	25.972	26.864	0.59057	-1.1042	-0.37871	0.292	0.40948
30	25.252	26.148	27.092	0.55611	25.28	25.799	26.222	0.31647	-1.0627	-0.34938	0.7981	0.58635
50	25.761	26.569	27.312	0.46517	24.451	25.257	26.181	0.46504	-1.9674	-1.3115	-0.1148	0.58973

Device Test: 16.19 EN_SLEW_RATE_FALL(_LEVEL|FALL/EN1/1.6/14/0/0/0/@EN_SLEW_RATE_FALL)

TID vs Result Stats

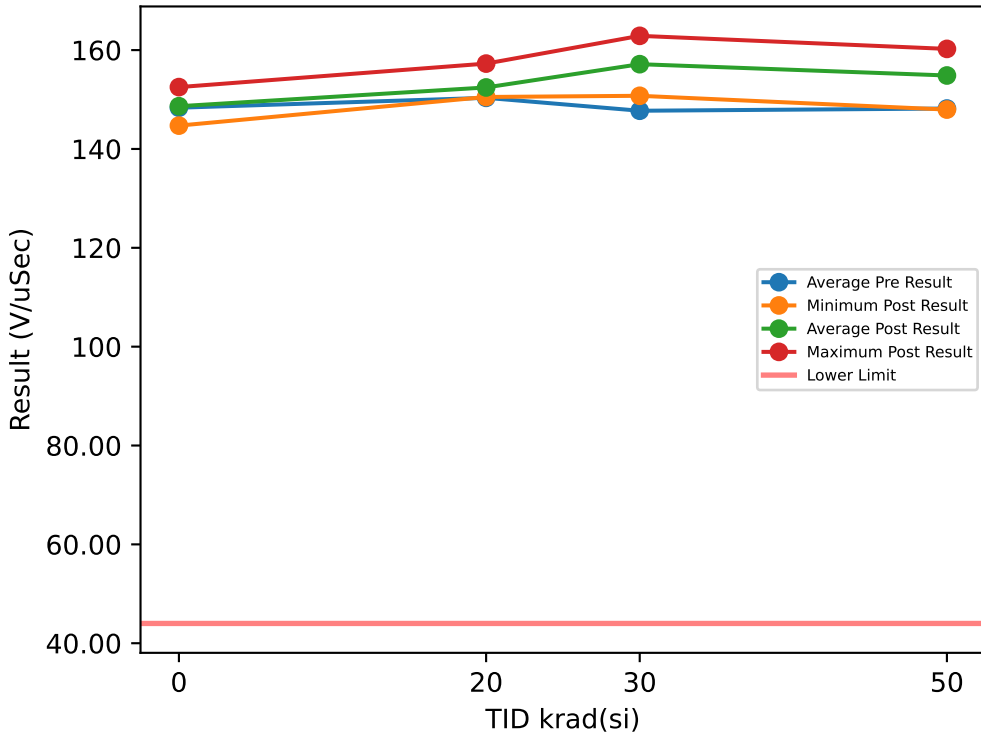

Test Results (Lower Limit = 44.0 (V/uSec))

Serial #	krad(si)	Exposure Conditions	Pre Result	Post Result	Delta
1	20	Bias	153.31	151.64	-1.6669
2	20	Bias	155.57	151.47	-4.0953
3	20	Bias	144.59	153.08	8.4868
4	20	Bias	151.95	151.47	-0.4801
5	20	Bias	149.76	152.08	2.3209
6	20	Unbiased	154.83	157.27	2.4433
7	20	Unbiased	151.21	150.52	-0.6964
8	20	Unbiased	147.29	152.02	4.7296
9	20	Unbiased	147.46	152.79	5.3248
10	20	Unbiased	147.43	152.08	4.6454
11	30	Bias	146.31	162.89	16.575
12	30	Bias	147.16	158.17	11.012
13	30	Bias	149.31	153.16	3.852
14	30	Bias	149.05	158.67	9.6207
15	30	Bias	146.52	157.78	11.264
16	30	Unbiased	150.25	157.29	7.0316
17	30	Unbiased	147.78	159.62	11.843
18	30	Unbiased	148.25	158.79	10.548
19	30	Unbiased	144.77	154.39	9.6174
20	30	Unbiased	147.91	150.75	2.8428
21	50	Bias	149.75	158.8	9.0539
22	50	Bias	147.96	160.24	12.282
23	50	Bias	152.93	160.13	7.2017
24	50	Bias	150.26	156.86	6.6039
25	50	Bias	152.01	159.69	7.6879
26	50	Unbiased	145.03	147.97	2.935
27	50	Unbiased	149	149.51	0.505
28	50	Unbiased	141.46	151.01	9.554
29	50	Unbiased	148.1	150.74	2.6426
30	50	Unbiased	145.28	153.68	8.4009
31	0	Correlation	148.68	144.72	-3.9624
32	0	Correlation	148.43	148.12	-0.312
33	0	Correlation	151.47	149.23	-2.241
34	0	Correlation	144.79	152.51	7.724

TID vs Post - Pre Exposure Delta

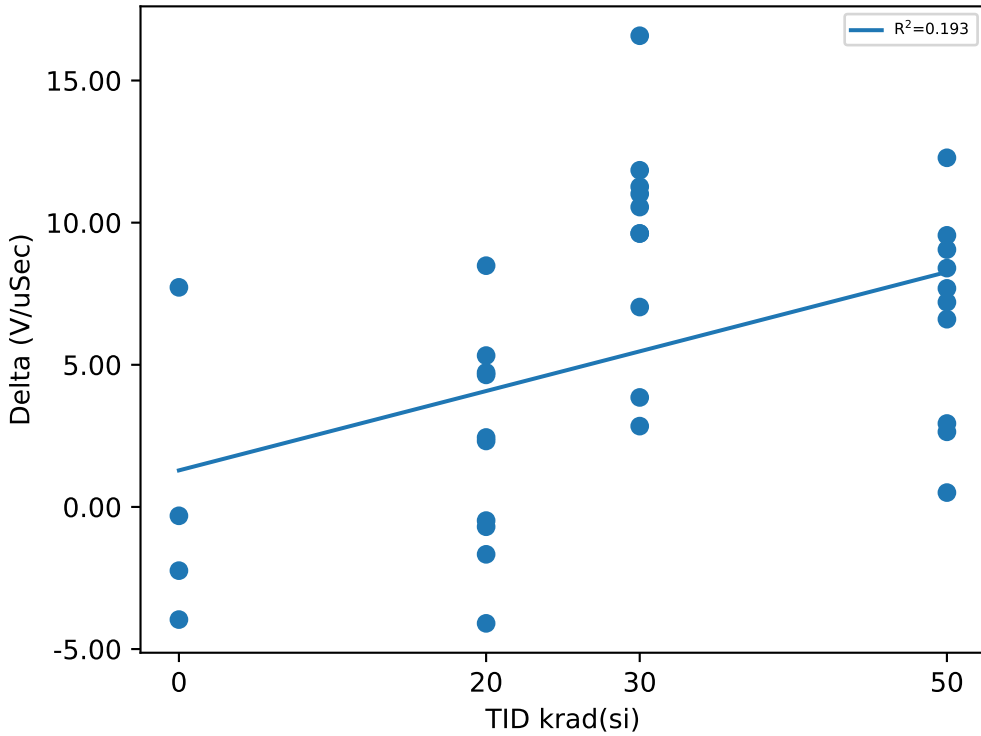

Test Statistics (V/uSec)

krad(si)	Pre Exposure Min	Pre Exposure Avg	Pre Exposure Max	Pre Exposure Std	Post Exposure Min	Post Exposure Avg	Post Exposure Max	Post Exposure Std	Min Delta	Avg Delta	Max Delta	Std Delta
0	144.79	148.34	151.47	2.7402	144.72	148.65	152.51	3.2129	-3.9624	0.30215	7.724	5.1677
20	144.59	150.34	155.57	3.6371	150.52	152.44	157.27	1.8411	-4.0953	2.1012	8.4868	3.8268
30	144.77	147.73	150.25	1.6138	150.75	157.15	162.89	3.4941	2.8428	9.4207	16.575	4.0044
50	141.46	148.18	152.93	3.4679	147.97	154.86	160.24	4.8202	0.505	6.6866	12.282	3.6207

Device Test: 16.2 EN_SLEW_RATE_RISE(_LEVEL|RISE/EN2/1.6/3/0/0/0/@EN_SLEW_RATE_RISE)

TID vs Result Stats

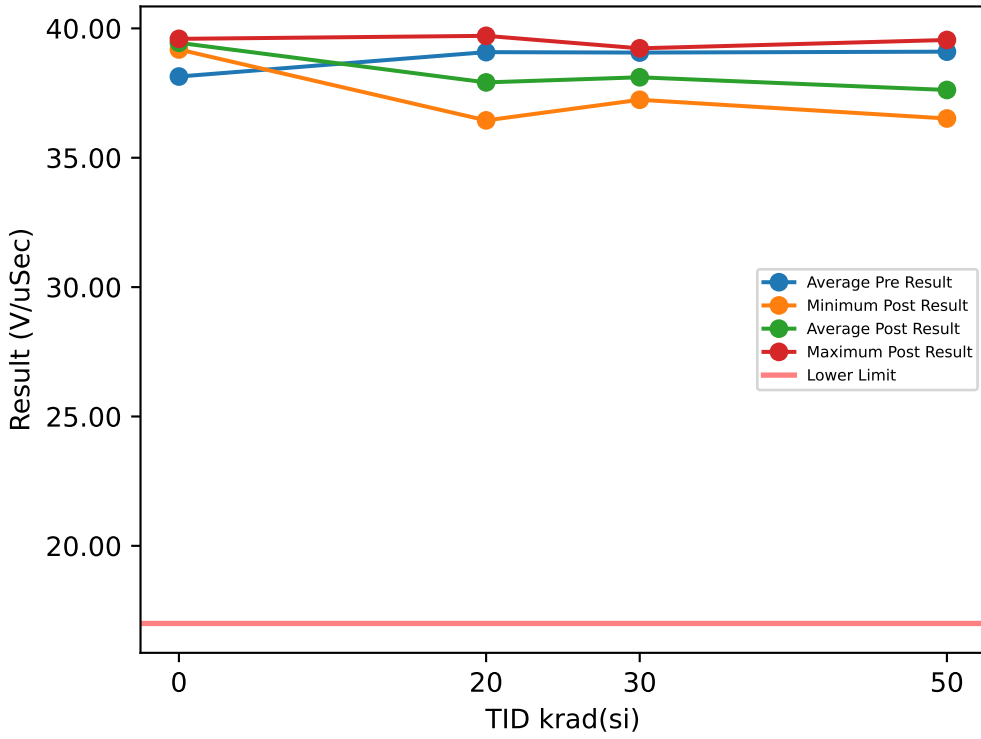

Test Results (Lower Limit = 17.0 (V/uSec))

Serial #	krad(si)	Exposure Conditions	Pre Result	Post Result	Delta
1	20	Bias	37.862	37.752	-0.1093
2	20	Bias	38.75	37.26	-1.49
3	20	Bias	38.184	36.444	-1.74
4	20	Bias	40.229	39.313	-0.9163
5	20	Bias	38.393	37.503	-0.8898
6	20	Unbiased	39.465	37.784	-1.6817
7	20	Unbiased	39.363	37.577	-1.7864
8	20	Unbiased	41.167	39.712	-1.455
9	20	Unbiased	38.761	37.746	-1.0145
10	20	Unbiased	38.648	38.029	-0.619
11	30	Bias	37.147	38.111	0.9639
12	30	Bias	38.075	37.241	-0.8337
13	30	Bias	37.841	37.777	-0.0639
14	30	Bias	39.58	38.634	-0.9466
15	30	Bias	38.923	37.27	-1.6533
16	30	Unbiased	41.354	37.402	-3.9513
17	30	Unbiased	38.145	38.435	0.2898
18	30	Unbiased	40.275	39.229	-1.0454
19	30	Unbiased	39.403	38	-1.4029
20	30	Unbiased	39.911	39.003	-0.908
21	50	Bias	39.295	37.162	-2.1329
22	50	Bias	40.806	36.517	-4.2884
23	50	Bias	39.954	36.976	-2.9776
24	50	Bias	38.414	38.17	-0.2439
25	50	Bias	39.816	39.553	-0.2639
26	50	Unbiased	38.975	37.257	-1.7181
27	50	Unbiased	38.986	39.535	0.5491
28	50	Unbiased	38.394	36.971	-1.423
29	50	Unbiased	38.434	36.548	-1.8856
30	50	Unbiased	37.933	37.51	-0.423
31	0	Correlation	37.448	39.185	1.7372
32	0	Correlation	37.978	39.596	1.6175
33	0	Correlation	38.162	39.552	1.3895
34	0	Correlation	38.969	39.44	0.4707

TID vs Post - Pre Exposure Delta

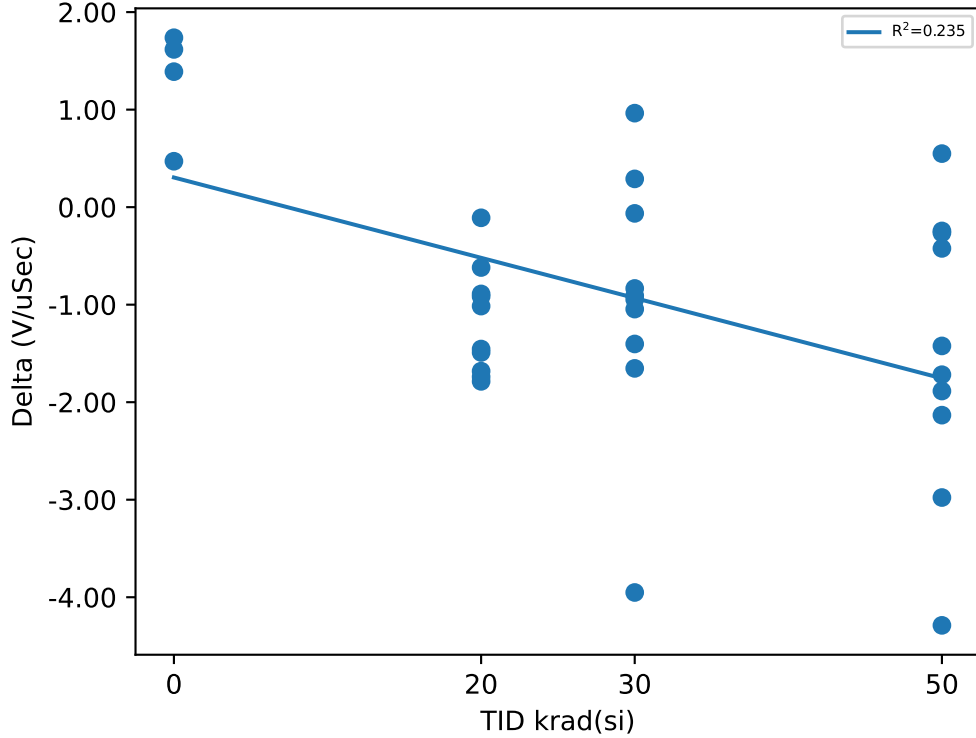

Test Statistics (V/uSec)

krad(si)	Pre Exposure Min	Pre Exposure Avg	Pre Exposure Max	Pre Exposure Std	Post Exposure Min	Post Exposure Avg	Post Exposure Max	Post Exposure Std	Min Delta	Avg Delta	Max Delta	Std Delta
0	37.448	38.139	38.969	0.63055	39.185	39.443	39.596	0.18423	0.4707	1.3037	1.7372	0.57377
20	37.862	39.082	41.167	1.0034	36.444	37.912	39.712	0.95129	-1.7864	-1.1702	-0.1093	0.55237
30	37.147	39.065	41.354	1.2833	37.241	38.11	39.229	0.70826	-3.9513	-0.95514	0.9639	1.3215
50	37.933	39.101	40.806	0.88149	36.517	37.62	39.553	1.1185	-4.2884	-1.4807	0.5491	1.4538

Device Test: 16.20 EN_SLEW_RATE_FALL(_LEVEL|FALL/EN2/1.6/14/0/0/0/@EN_SLEW_RATE_FALL)

TID vs Result Stats

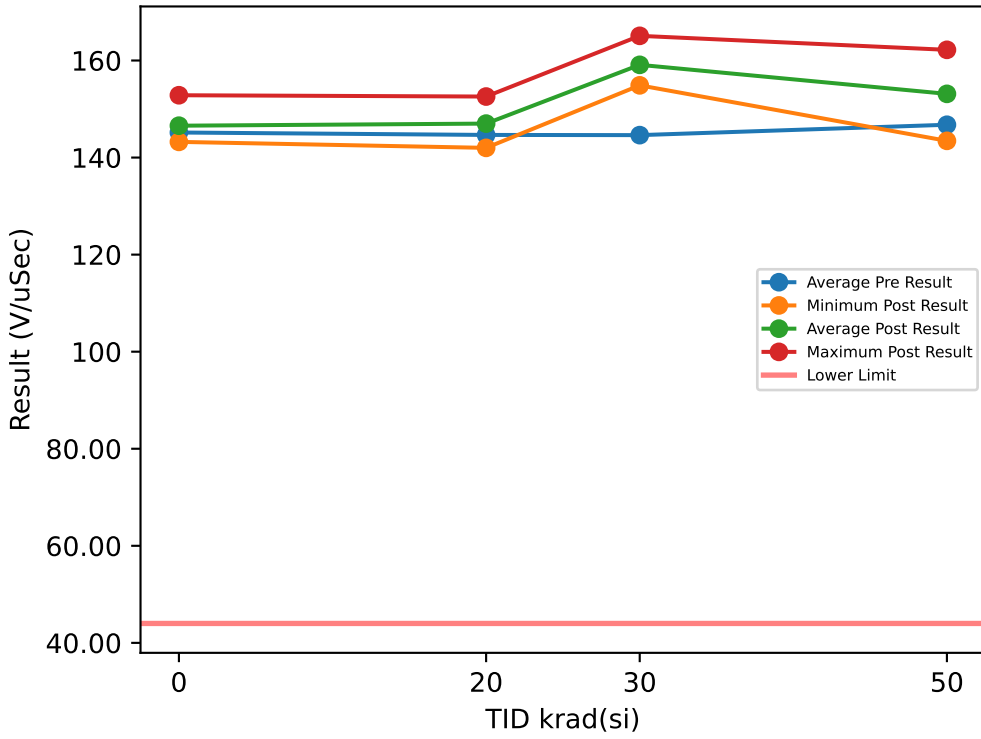

Test Results (Lower Limit = 44.0 (V/uSec))

Serial #	krad(si)	Exposure Conditions	Pre Result	Post Result	Delta
1	20	Bias	142.92	142	-0.922
2	20	Bias	143.79	146.11	2.3158
3	20	Bias	141.96	142.88	0.9155
4	20	Bias	148.4	145.76	-2.6386
5	20	Bias	143.84	152.18	8.3329
6	20	Unbiased	143.63	150.81	7.1752
7	20	Unbiased	142.32	145.7	3.3795
8	20	Unbiased	146.54	149.6	3.0652
9	20	Unbiased	150.22	152.57	2.3575
10	20	Unbiased	143.02	142.38	-0.6351
11	30	Bias	148.35	159.77	11.422
12	30	Bias	143.67	155.22	11.542
13	30	Bias	142.24	160.49	18.245
14	30	Bias	141.16	154.88	13.723
15	30	Bias	141.93	165.08	23.15
16	30	Unbiased	148	155.13	7.1331
17	30	Unbiased	142.83	155.26	12.43
18	30	Unbiased	144.16	162.14	17.974
19	30	Unbiased	149.26	160.92	11.662
20	30	Unbiased	144.63	162.18	17.556
21	50	Bias	148.6	154.75	6.1483
22	50	Bias	145.94	156.83	10.898
23	50	Bias	147.68	162.2	14.519
24	50	Bias	142.26	160.48	18.216
25	50	Bias	149.21	153.96	4.7492
26	50	Unbiased	143.86	148.29	4.434
27	50	Unbiased	149.72	145.39	-4.3323
28	50	Unbiased	152.31	154.86	2.5493
29	50	Unbiased	146.92	151.07	4.1464
30	50	Unbiased	141.1	143.45	2.3464
31	0	Correlation	150.08	152.84	2.7601
32	0	Correlation	147.7	146.56	-1.1335
33	0	Correlation	138.12	143.63	5.5069
34	0	Correlation	144.76	143.23	-1.5229

TID vs Post - Pre Exposure Delta

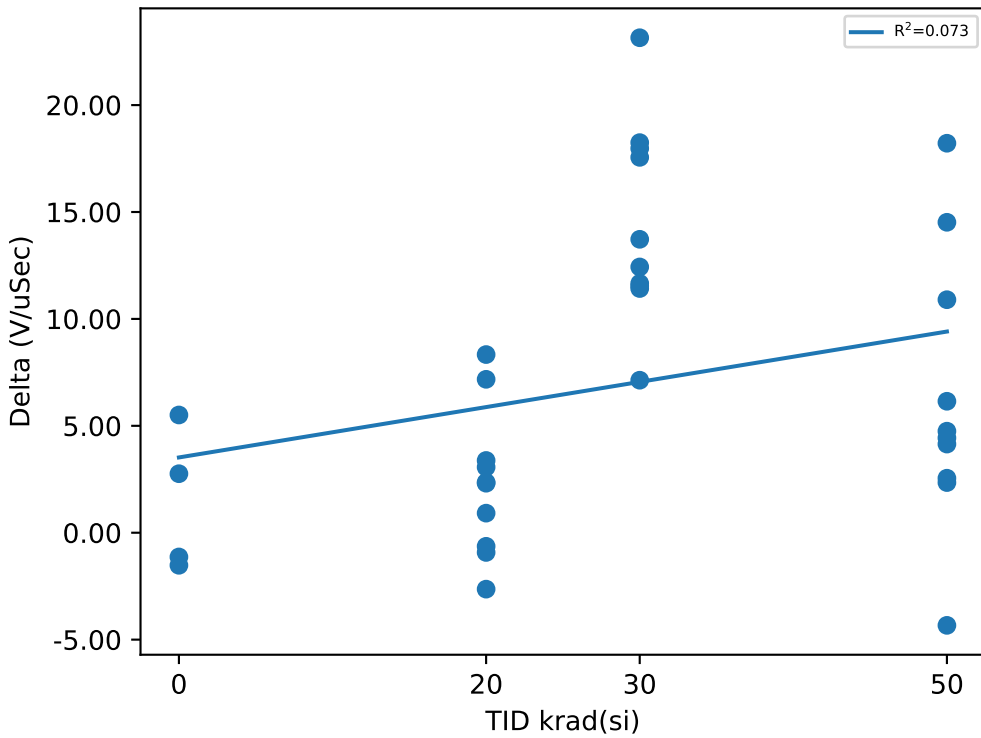

Test Statistics (V/uSec)

krad(si)	Pre Exposure Min	Pre Exposure Avg	Pre Exposure Max	Pre Exposure Std	Post Exposure Min	Post Exposure Avg	Post Exposure Max	Post Exposure Std	Min Delta	Avg Delta	Max Delta	Std Delta
0	138.12	145.16	150.08	5.177	143.23	146.57	152.84	4.4402	-1.5229	1.4027	5.5069	3.3505
20	141.96	144.66	150.22	2.7769	142	147	152.57	4.0347	-2.6386	2.3346	8.3329	3.4514
30	141.16	144.62	149.26	2.905	154.88	159.11	165.08	3.7057	7.1331	14.484	23.15	4.6631
50	141.1	146.76	152.31	3.5164	143.45	153.13	162.2	6.1251	-4.3323	6.3675	18.216	6.5314

Device Test: 16.21 EN_SLEW_RATE_FALL(_LEVEL|FALL/EN3/1.6/14/0/0/0/@EN_SLEW_RATE_FALL)

TID vs Result Stats

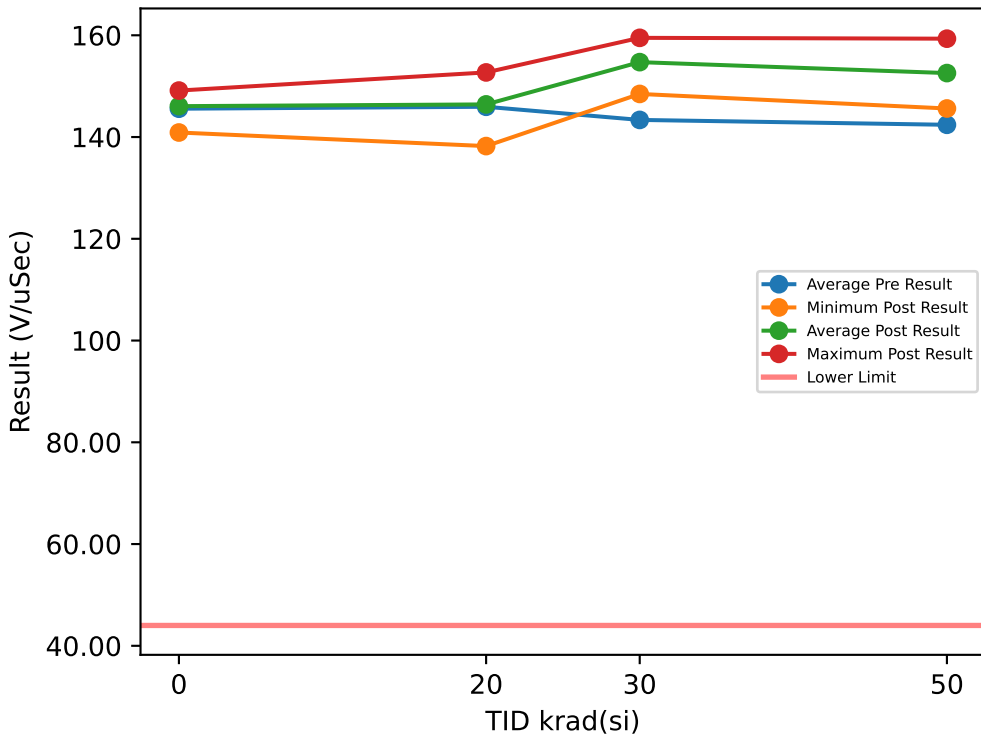

Test Results (Lower Limit = 44.0 (V/uSec))

Serial #	krad(si)	Exposure Conditions	Pre Result	Post Result	Delta
1	20	Bias	145.19	149.86	4.6699
2	20	Bias	147.57	140.66	-6.9121
3	20	Bias	143.7	138.22	-5.4818
4	20	Bias	143.85	149.09	5.2467
5	20	Bias	152.12	144.23	-7.8889
6	20	Unbiased	152.53	152.7	0.1719
7	20	Unbiased	149.06	149.29	0.232
8	20	Unbiased	139.07	149.96	10.89
9	20	Unbiased	147.6	148.09	0.4977
10	20	Unbiased	138.79	142.03	3.2416
11	30	Bias	142.74	159.5	16.754
12	30	Bias	139.08	153.27	14.191
13	30	Bias	142.76	156.22	13.468
14	30	Bias	147.7	156.04	8.3415
15	30	Bias	142.42	151.44	9.0246
16	30	Unbiased	153.89	157.48	3.5887
17	30	Unbiased	146.26	156.19	9.9304
18	30	Unbiased	142.89	148.47	5.5821
19	30	Unbiased	139.6	155.92	16.319
20	30	Unbiased	136.31	152.68	16.373
21	50	Bias	137.81	159.33	21.524
22	50	Bias	144.29	157.62	13.327
23	50	Bias	141.87	148.89	7.0233
24	50	Bias	145.7	158.09	12.393
25	50	Bias	150.79	150.05	-0.7376
26	50	Unbiased	136.12	152.78	16.666
27	50	Unbiased	144.86	150.03	5.173
28	50	Unbiased	146.91	151.4	4.4924
29	50	Unbiased	138.49	145.61	7.1243
30	50	Unbiased	137.25	151.9	14.654
31	0	Correlation	153.7	140.89	-12.805
32	0	Correlation	142.78	149.13	6.3545
33	0	Correlation	144.49	145.13	0.6324
34	0	Correlation	141.31	149.13	7.823

TID vs Post - Pre Exposure Delta

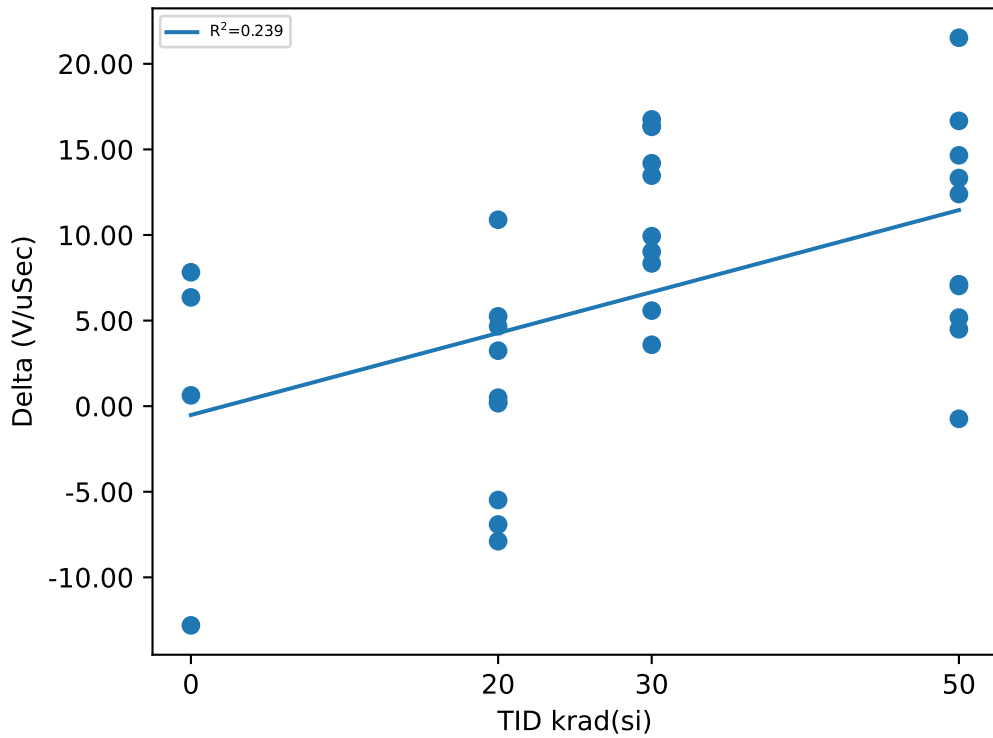

Test Statistics (V/uSec)

krad(si)	Pre Exposure Min	Pre Exposure Avg	Pre Exposure Max	Pre Exposure Std	Post Exposure Min	Post Exposure Avg	Post Exposure Max	Post Exposure Std	Min Delta	Avg Delta	Max Delta	Std Delta
0	141.31	145.57	153.7	5.5723	140.89	146.07	149.13	3.9354	-12.805	0.50125	7.823	9.3975
20	138.79	145.95	152.53	4.7713	138.22	146.41	152.7	4.7886	-7.8889	0.46665	10.89	5.9315
30	136.31	143.36	153.89	4.968	148.47	154.72	159.5	3.2334	3.5887	11.357	16.754	4.7336
50	136.12	142.41	150.79	4.8763	145.61	152.57	159.33	4.4513	-0.7376	10.164	21.524	6.6789

Device Test: 16.22 EN_SLEW_RATE_FALL(_LEVEL|FALL/EN4/1.6/14/0/0/0/@EN_SLEW_RATE_FALL)

TID vs Result Stats

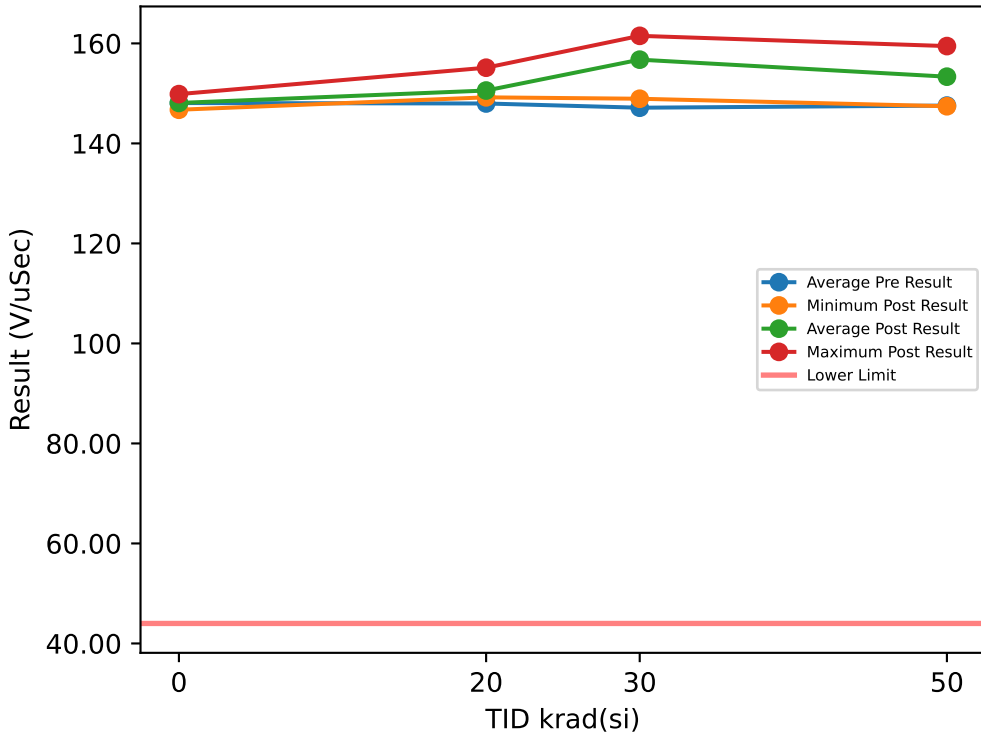

Test Results (Lower Limit = 44.0 (V/uSec))

Serial #	krad(si)	Exposure Conditions	Pre Result	Post Result	Delta
1	20	Bias	147.82	151.13	3.3081
2	20	Bias	145.64	150.1	4.4617
3	20	Bias	144.92	149.72	4.8017
4	20	Bias	149.26	155.14	5.8842
5	20	Bias	147.68	150.51	2.8331
6	20	Unbiased	148.11	150.15	2.0378
7	20	Unbiased	147.19	149.21	2.0234
8	20	Unbiased	148.9	149.27	0.3738
9	20	Unbiased	149.85	150.21	0.3632
10	20	Unbiased	150.48	150.3	-0.1879
11	30	Bias	146.63	154.33	7.6984
12	30	Bias	145.84	158.54	12.697
13	30	Bias	149.66	155.27	5.607
14	30	Bias	145.57	156.32	10.742
15	30	Bias	148.49	158.55	10.055
16	30	Unbiased	149.13	148.93	-0.1933
17	30	Unbiased	149.21	161.51	12.305
18	30	Unbiased	145.29	161.19	15.894
19	30	Unbiased	146.1	154.53	8.4345
20	30	Unbiased	145.46	158.33	12.866
21	50	Bias	146.44	159.32	12.879
22	50	Bias	146.35	155.9	9.5502
23	50	Bias	149.63	156.51	6.885
24	50	Bias	149.38	159.46	10.087
25	50	Bias	144.99	151.49	6.5005
26	50	Unbiased	146.86	150.44	3.586
27	50	Unbiased	146.75	149.32	2.5672
28	50	Unbiased	149.94	151.99	2.0482
29	50	Unbiased	146.28	147.43	1.1556
30	50	Unbiased	149.06	151.58	2.5279
31	0	Correlation	150.27	147.74	-2.5268
32	0	Correlation	147.8	149.86	2.0571
33	0	Correlation	146.42	148.04	1.6195
34	0	Correlation	147.8	146.73	-1.0647

TID vs Post - Pre Exposure Delta

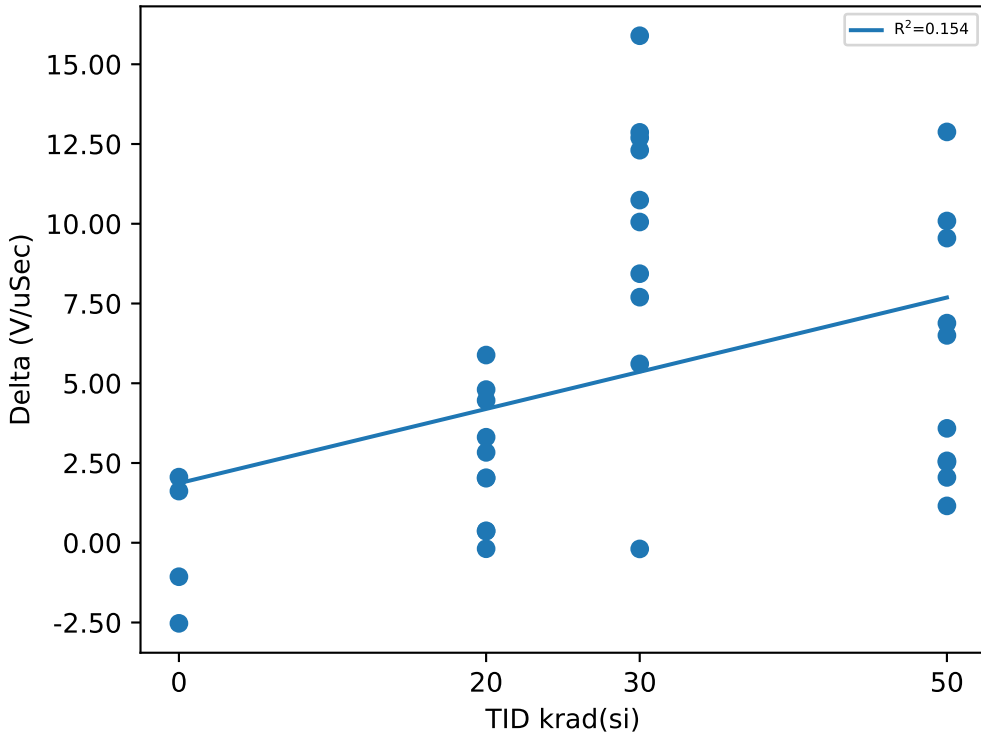

Test Statistics (V/uSec)

krad(si)	Pre Exposure Min	Pre Exposure Avg	Pre Exposure Max	Pre Exposure Std	Post Exposure Min	Post Exposure Avg	Post Exposure Max	Post Exposure Std	Min Delta	Avg Delta	Max Delta	Std Delta
0	146.42	148.07	150.27	1.6015	146.73	148.09	149.86	1.3025	-2.5268	0.021275	2.0571	2.1887
20	144.92	147.99	150.48	1.7584	149.21	150.58	155.14	1.7008	-0.1879	2.5899	5.8842	2.0557
30	145.29	147.14	149.66	1.7675	148.93	156.75	161.51	3.7348	-0.1933	9.6106	15.894	4.5403
50	144.99	147.57	149.94	1.75	147.43	153.35	159.46	4.1862	1.1556	5.7787	12.879	4.0266

TID vs Result Stats

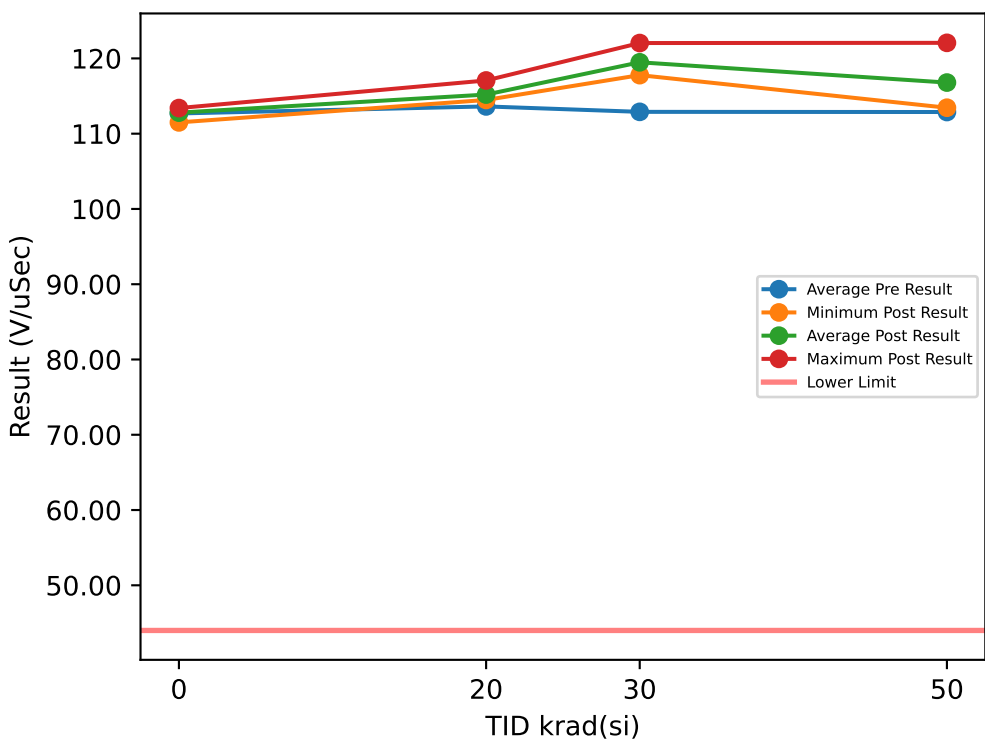

Test Results (Lower Limit = 44.0 (V/uSec))

Serial #	krad(si)	Exposure Conditions	Pre Result	Post Result	Delta
1	20	Bias	113.01	115.96	2.9473
2	20	Bias	112.77	114.48	1.7081
3	20	Bias	111.99	114.61	2.6204
4	20	Bias	114.78	117.07	2.2869
5	20	Bias	112.9	114.83	1.9211
6	20	Unbiased	113.75	115.58	1.8295
7	20	Unbiased	113.73	114.55	0.8166
8	20	Unbiased	113.64	114.58	0.9412
9	20	Unbiased	114.84	115.23	0.3924
10	20	Unbiased	114.79	115.07	0.2824
11	30	Bias	113.78	119.81	6.0303
12	30	Bias	111.28	122.04	10.758
13	30	Bias	112.09	119.56	7.4715
14	30	Bias	113.02	119.63	6.6035
15	30	Bias	112.98	120.71	7.7369
16	30	Unbiased	114.73	117.82	3.0951
17	30	Unbiased	114.6	119.8	5.2
18	30	Unbiased	111.97	119.78	7.8124
19	30	Unbiased	112.14	117.78	5.6352
20	30	Unbiased	112.41	117.9	5.4887
21	50	Bias	113.08	119.49	6.412
22	50	Bias	112.57	118.89	6.3191
23	50	Bias	113.15	119.33	6.1763
24	50	Bias	113.05	122.07	9.0156
25	50	Bias	114.09	115.96	1.872
26	50	Unbiased	113.58	115.15	1.5683
27	50	Unbiased	112.4	114.55	2.154
28	50	Unbiased	111.89	114.62	2.7221
29	50	Unbiased	111.82	113.45	1.6286
30	50	Unbiased	113.15	114.41	1.2637
31	0	Correlation	112.73	113.09	0.3542
32	0	Correlation	112.84	113.19	0.3559
33	0	Correlation	112.89	113.4	0.5094
34	0	Correlation	112.28	111.5	-0.7768

TID vs Post - Pre Exposure Delta

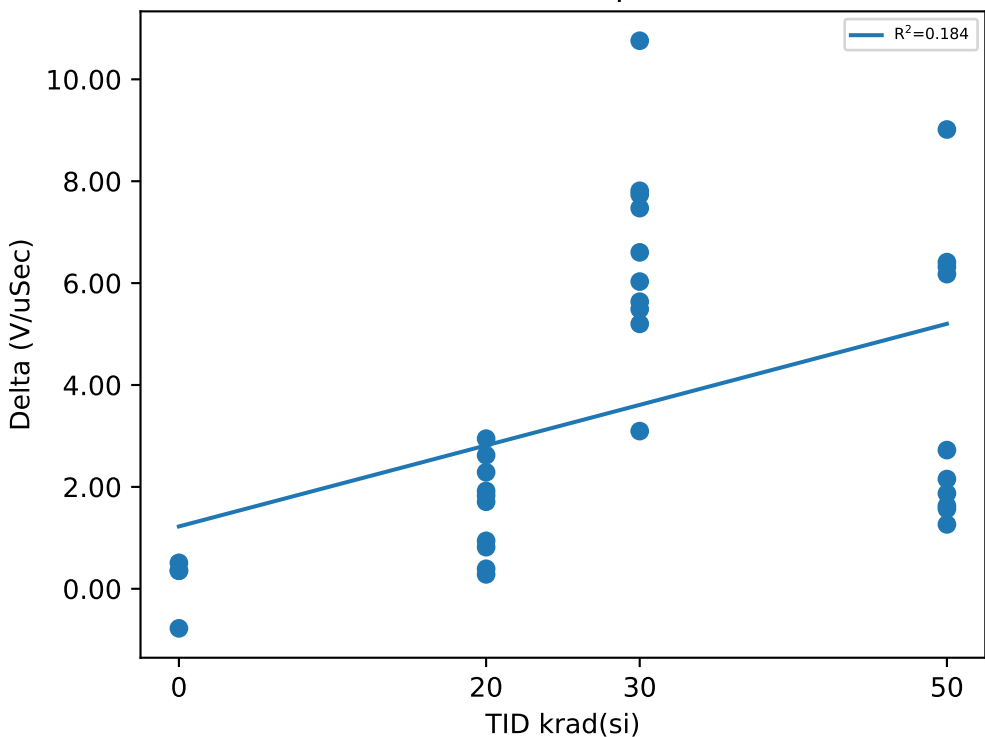

Test Statistics (V/uSec)

krad(si)	Pre Exposure Min	Pre Exposure Avg	Pre Exposure Max	Pre Exposure Std	Post Exposure Min	Post Exposure Avg	Post Exposure Max	Post Exposure Std	Min Delta	Avg Delta	Max Delta	Std Delta
0	112.28	112.69	112.89	0.2806	111.5	112.8	113.4	0.87415	-0.7768	0.11068	0.5094	0.59611
20	111.99	113.62	114.84	0.97207	114.48	115.2	117.07	0.82011	0.2824	1.5746	2.9473	0.92684
30	111.28	112.9	114.73	1.1529	117.78	119.48	122.04	1.3571	3.0951	6.5831	10.758	2.0423
50	111.82	112.88	114.09	0.71406	113.45	116.79	122.07	2.9044	1.2637	3.9132	9.0156	2.781

TID vs Result Stats

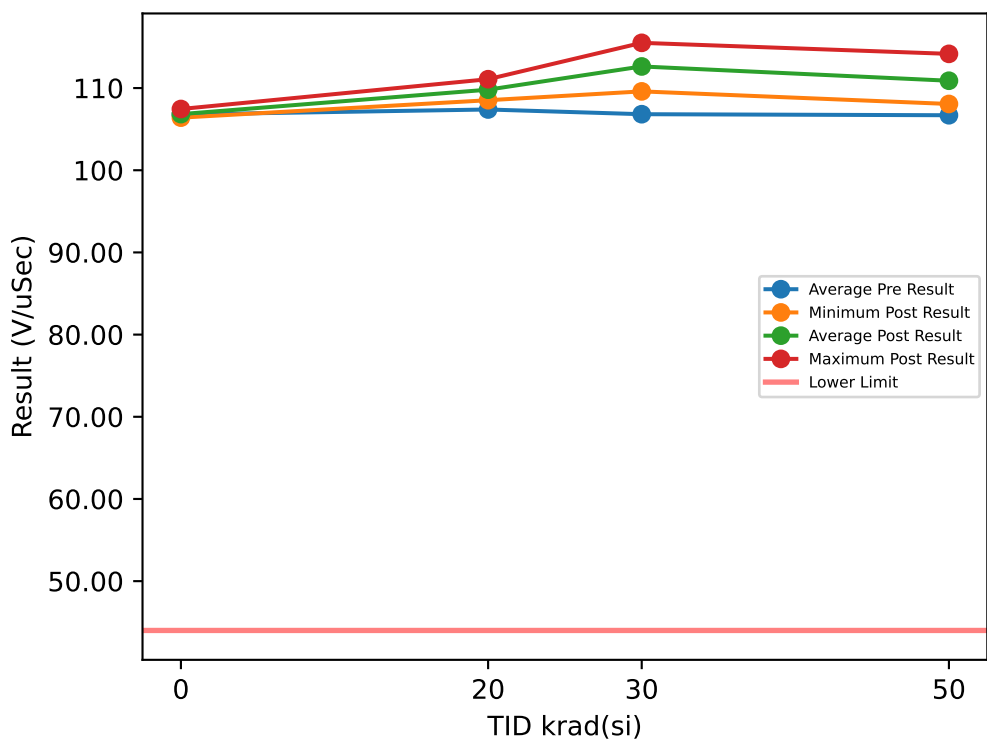

Test Results (Lower Limit = 44.0 (V/uSec))

Serial #	krad(si)	Exposure Conditions	Pre Result	Post Result	Delta
1	20	Bias	107.17	110.73	3.5638
2	20	Bias	107.09	110.14	3.0578
3	20	Bias	106.33	108.93	2.6041
4	20	Bias	106.88	111.08	4.1975
5	20	Bias	107.92	109.6	1.681
6	20	Unbiased	108.06	109.28	1.2175
7	20	Unbiased	108.31	110.45	2.1423
8	20	Unbiased	106.57	108.98	2.4147
9	20	Unbiased	108.79	110.32	1.5279
10	20	Unbiased	106.81	108.52	1.7126
11	30	Bias	107.03	114.3	7.2627
12	30	Bias	105.38	111.81	6.4331
13	30	Bias	106.12	111.96	5.8356
14	30	Bias	107.05	112.96	5.9039
15	30	Bias	106.89	113.02	6.1296
16	30	Unbiased	108.74	111.76	3.0254
17	30	Unbiased	107.85	115.5	7.6573
18	30	Unbiased	106.77	114.38	7.616
19	30	Unbiased	106.57	111	4.4279
20	30	Unbiased	105.79	109.6	3.8094
21	50	Bias	106.54	114.16	7.6175
22	50	Bias	108.03	112.93	4.8929
23	50	Bias	107.1	114.09	6.9883
24	50	Bias	107.38	113.33	5.9468
25	50	Bias	106.42	110.96	4.5359
26	50	Unbiased	105.55	108.32	2.7704
27	50	Unbiased	106.19	108.06	1.8761
28	50	Unbiased	106.49	109.04	2.5516
29	50	Unbiased	105.95	109.18	3.2307
30	50	Unbiased	107.27	108.85	1.5779
31	0	Correlation	108.32	107.45	-0.8724
32	0	Correlation	107.64	106.4	-1.2344
33	0	Correlation	106.52	106.52	-0.0018
34	0	Correlation	104.66	106.95	2.2846

TID vs Post - Pre Exposure Delta

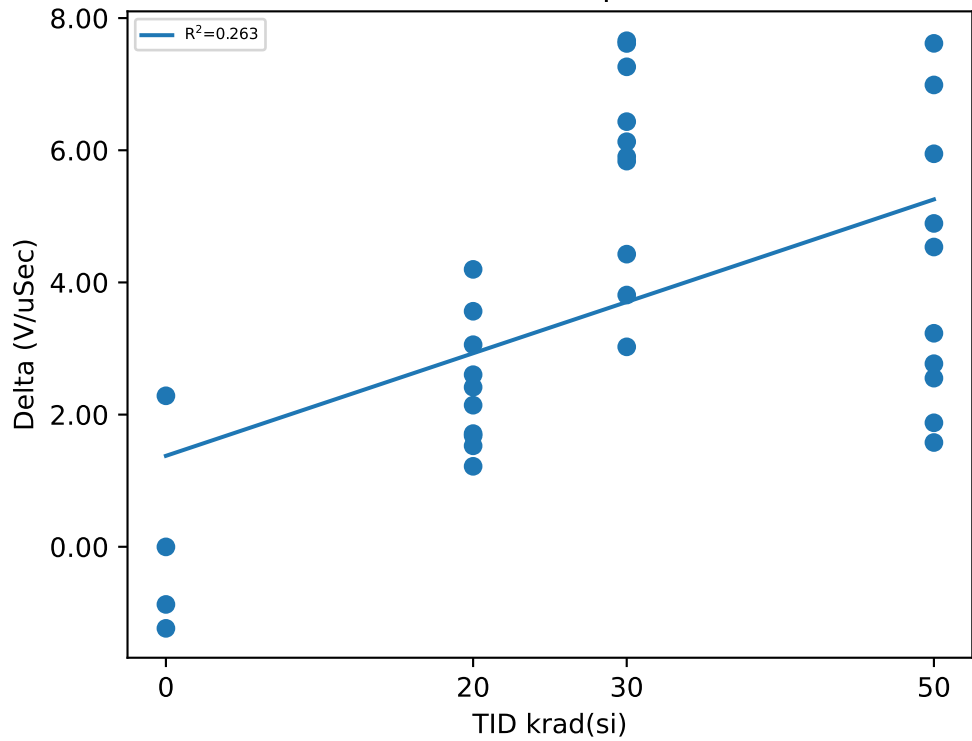

Test Statistics (V/uSec)

krad(si)	Pre Exposure Min	Pre Exposure Avg	Pre Exposure Max	Pre Exposure Std	Post Exposure Min	Post Exposure Avg	Post Exposure Max	Post Exposure Std	Min Delta	Avg Delta	Max Delta	Std Delta
0	104.66	106.79	108.32	1.5992	106.4	106.83	107.45	0.47582	-1.2344	0.044	2.2846	1.5808
20	106.33	107.39	108.79	0.82158	108.52	109.8	111.08	0.86083	1.2175	2.4119	4.1975	0.95878
30	105.38	106.82	108.74	0.97307	109.6	112.63	115.5	1.7674	3.0254	5.8101	7.6573	1.5969
50	105.55	106.69	108.03	0.74645	108.06	110.89	114.16	2.4966	1.5779	4.1988	7.6175	2.1363

Device Test: 16.25 EN_SLEW_RATE_RISE(_LEVEL|RISE/EN1/7/3/0/0/0/@EN_SLEW_RATE_RISE)

TID vs Result Stats

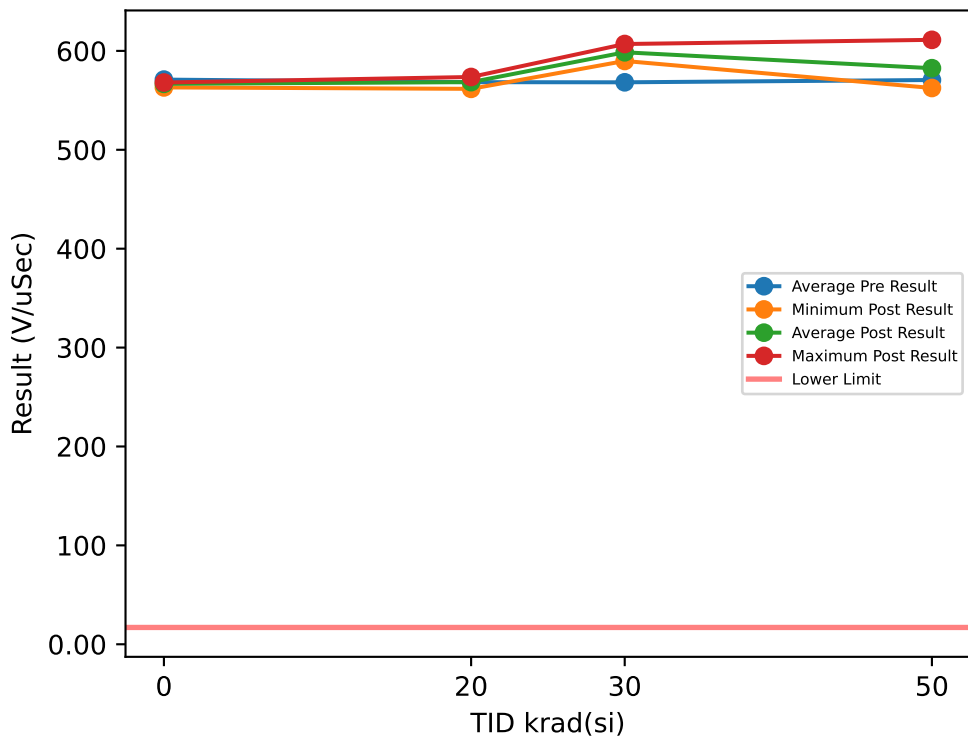

Test Results (Lower Limit = 17.0 (V/uSec))

Serial #	krad(si)	Exposure Conditions	Pre Result	Post Result	Delta
1	20	Bias	572.2	566.44	-5.7639
2	20	Bias	564.42	569.54	5.1204
3	20	Bias	564.97	569.2	4.2304
4	20	Bias	570.31	561.63	-8.6786
5	20	Bias	568.63	570.08	1.4478
6	20	Unbiased	565.75	569.28	3.5305
7	20	Unbiased	570.78	566.32	-4.4545
8	20	Unbiased	564.69	566.12	1.4359
9	20	Unbiased	571.99	573.61	1.6201
10	20	Unbiased	569.97	571.94	1.9703
11	30	Bias	564.05	601.06	37.005
12	30	Bias	568.6	600.91	32.312
13	30	Bias	565.31	606.96	41.651
14	30	Bias	568.59	599.13	30.535
15	30	Bias	568.09	593.67	25.582
16	30	Unbiased	569.13	589.82	20.681
17	30	Unbiased	569.9	595.87	25.969
18	30	Unbiased	574.05	598.73	24.677
19	30	Unbiased	569.31	604.93	35.617
20	30	Unbiased	565.4	594.78	29.382
21	50	Bias	563.89	594.65	30.76
22	50	Bias	568.6	606.61	38.016
23	50	Bias	572.18	605.98	33.798
24	50	Bias	576.38	611.18	34.802
25	50	Bias	574.31	572.57	-1.7418
26	50	Unbiased	564.79	568.71	3.9206
27	50	Unbiased	573.25	565.3	-7.9497
28	50	Unbiased	568.3	562.5	-5.7965
29	50	Unbiased	574.23	570.92	-3.31
30	50	Unbiased	569.71	566.58	-3.1334
31	0	Correlation	567.5	563.08	-4.4221
32	0	Correlation	571.99	567.89	-4.0985
33	0	Correlation	573.81	568.03	-5.7743
34	0	Correlation	570.59	567.75	-2.8377

TID vs Post - Pre Exposure Delta

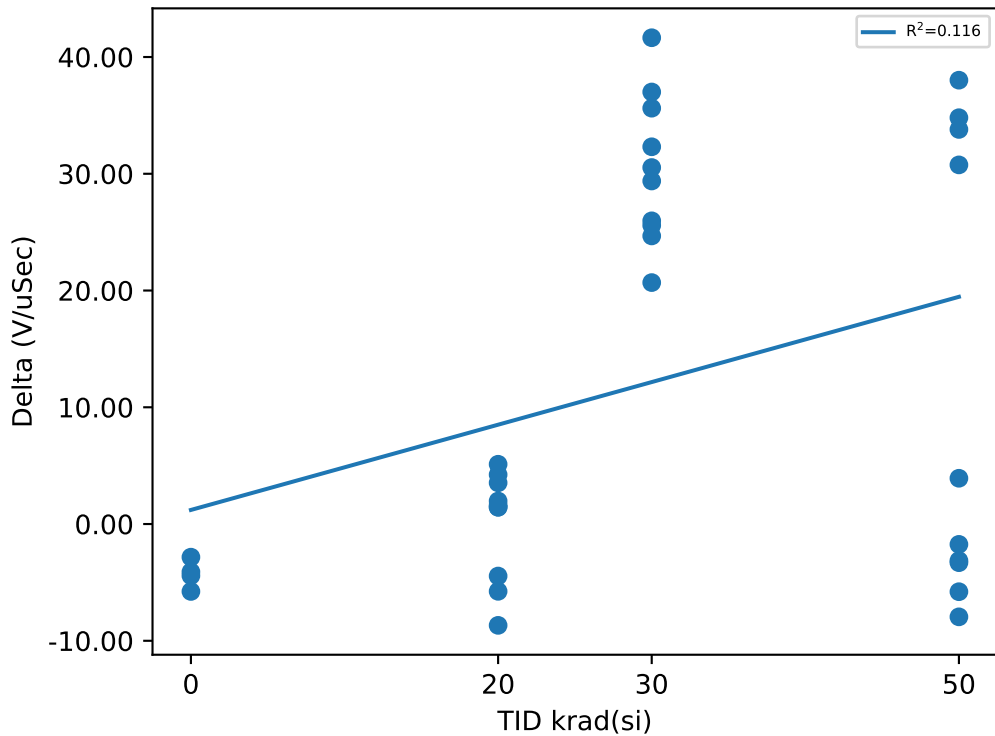

Test Statistics (V/uSec)

krad(si)	Pre Exposure Min	Pre Exposure Avg	Pre Exposure Max	Pre Exposure Std	Post Exposure Min	Post Exposure Avg	Post Exposure Max	Post Exposure Std	Min Delta	Avg Delta	Max Delta	Std Delta
0	567.5	570.97	573.81	2.6638	563.08	566.69	568.03	2.4106	-5.7743	-4.2831	-2.8377	1.2064
20	564.42	568.37	572.2	3.1186	561.63	568.42	573.61	3.4058	-8.6786	0.04584	5.1204	4.662
30	564.05	568.24	574.05	2.8457	589.82	598.59	606.96	5.2194	20.681	30.341	41.651	6.4307
50	563.89	570.56	576.38	4.2013	562.5	582.5	611.18	19.65	-7.9497	11.937	38.016	19.596

TID vs Result Stats

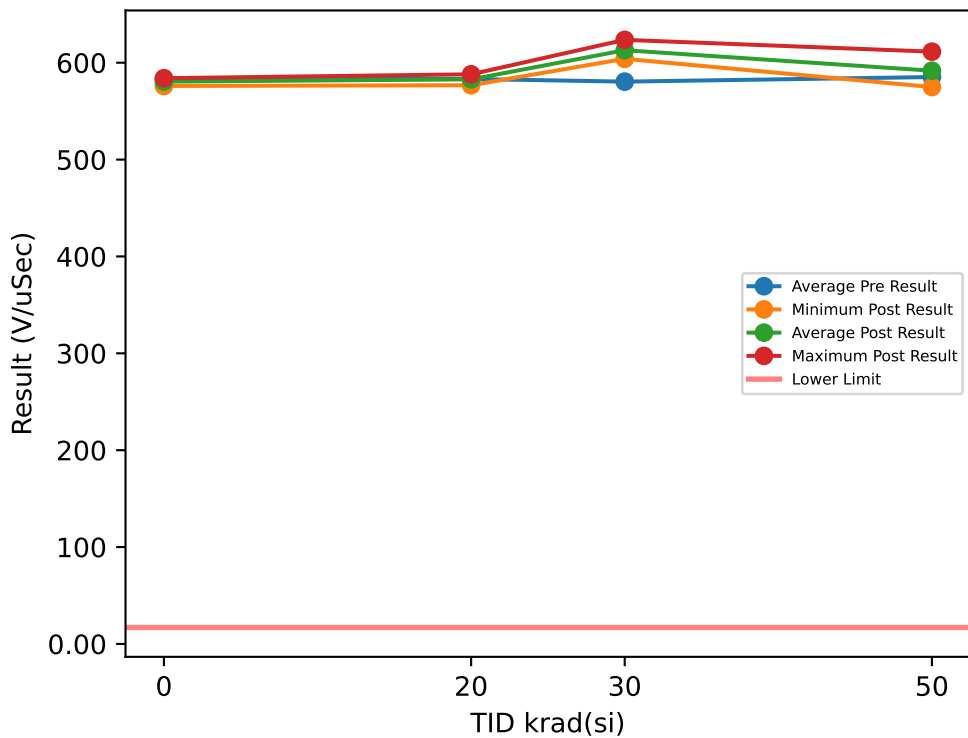

Test Results (Lower Limit = 17.0 (V/uSec))

Serial #	krad(si)	Exposure Conditions	Pre Result	Post Result	Delta
1	20	Bias	587.39	588.04	0.6494
2	20	Bias	580.82	584.47	3.6467
3	20	Bias	578.34	580.45	2.1062
4	20	Bias	585.76	584.76	-1.0057
5	20	Bias	583.67	585.99	2.3128
6	20	Unbiased	584.87	586.53	1.6531
7	20	Unbiased	578.23	580.62	2.3964
8	20	Unbiased	579.75	580.53	0.7814
9	20	Unbiased	584.7	576.75	-7.9549
10	20	Unbiased	588.56	580.01	-8.5545
11	30	Bias	576.13	604.03	27.895
12	30	Bias	575.37	617.02	41.644
13	30	Bias	585.55	615.41	29.857
14	30	Bias	582.69	617.04	34.353
15	30	Bias	581.2	608.42	27.224
16	30	Unbiased	585.18	623.62	38.432
17	30	Unbiased	582.25	611.08	28.828
18	30	Unbiased	577.73	619.29	41.558
19	30	Unbiased	578.08	604.91	26.833
20	30	Unbiased	580.56	608.39	27.836
21	50	Bias	587.75	609.41	21.664
22	50	Bias	581.07	600.05	18.979
23	50	Bias	589.37	611.41	22.037
24	50	Bias	587.44	609.86	22.419
25	50	Bias	587.7	591.62	3.9175
26	50	Unbiased	579.21	576.15	-3.0659
27	50	Unbiased	587.92	580.62	-7.2993
28	50	Unbiased	579.35	574.92	-4.4324
29	50	Unbiased	585.43	580.04	-5.3837
30	50	Unbiased	586.91	583.22	-3.6942
31	0	Correlation	582.04	579.74	-2.2982
32	0	Correlation	579.4	584.02	4.6182
33	0	Correlation	585	582.24	-2.7544
34	0	Correlation	586	575.99	-10.012

TID vs Post - Pre Exposure Delta

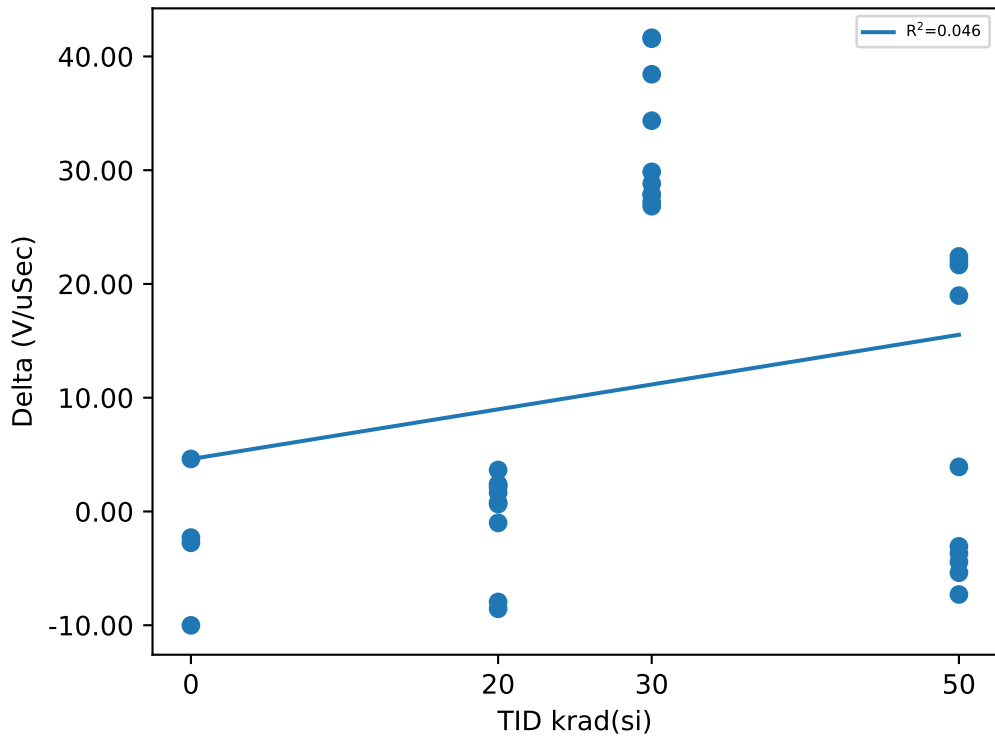

Test Statistics (V/uSec)

krad(si)	Pre Exposure Min	Pre Exposure Avg	Pre Exposure Max	Pre Exposure Std	Post Exposure Min	Post Exposure Avg	Post Exposure Max	Post Exposure Std	Min Delta	Avg Delta	Max Delta	Std Delta
0	579.4	583.11	586	2.9895	575.99	580.5	584.02	3.4814	-10.012	-2.6115	4.6182	5.9763
20	578.23	583.21	588.56	3.7131	576.75	582.81	588.04	3.6215	-8.5545	-0.39691	3.6467	4.3268
30	575.37	580.48	585.55	3.5702	604.03	612.92	623.62	6.5177	26.833	32.446	41.644	6.0334
50	579.21	585.22	589.37	3.8387	574.92	591.73	611.41	14.741	-7.2993	6.5141	22.419	13.054

Device Test: 16.27 EN_SLEW_RATE_RISE(_LEVEL|RISE/EN3/7/3/0/0/0/@EN_SLEW_RATE_RISE)

TID vs Result Stats

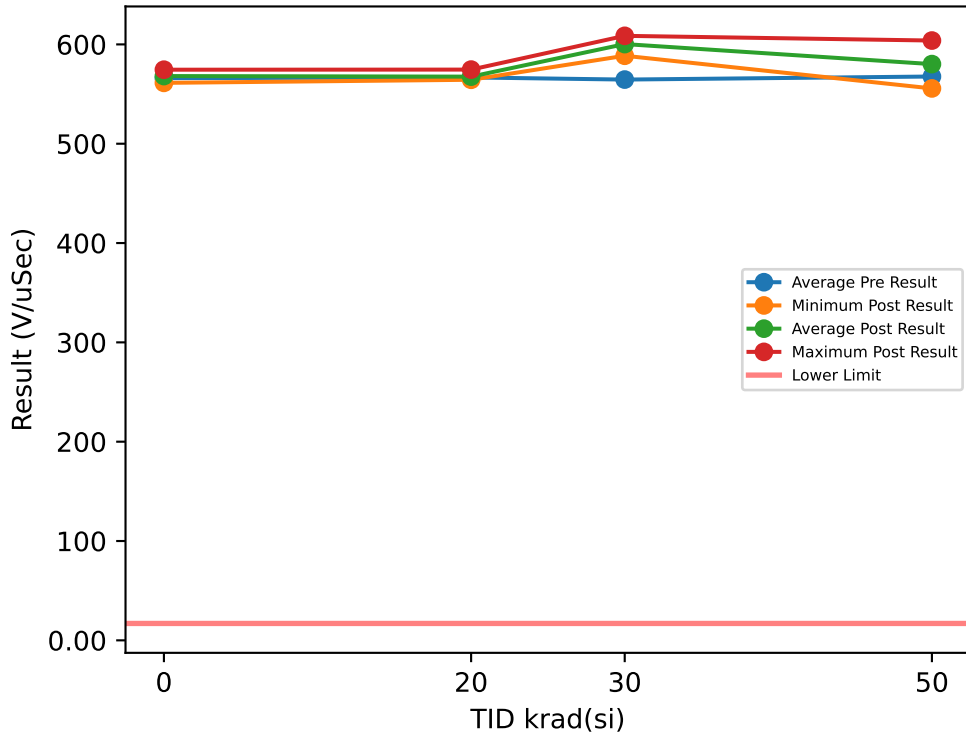

Test Results (Lower Limit = 17.0 (V/uSec))

Serial #	krad(si)	Exposure Conditions	Pre Result	Post Result	Delta
1	20	Bias	562.96	564.38	1.4167
2	20	Bias	567.92	566.74	-1.1828
3	20	Bias	566.16	565.9	-0.2618
4	20	Bias	564.5	568.75	4.248
5	20	Bias	565.23	566.88	1.6501
6	20	Unbiased	563.23	571.2	7.9745
7	20	Unbiased	563	566.04	3.0442
8	20	Unbiased	569.26	565.73	-3.5294
9	20	Unbiased	573.43	565.27	-8.1593
10	20	Unbiased	571.61	574.63	3.0243
11	30	Bias	565.62	597.59	31.976
12	30	Bias	564.19	608.04	43.849
13	30	Bias	558.23	608.62	50.389
14	30	Bias	565.86	601.25	35.393
15	30	Bias	565.49	605.01	39.513
16	30	Unbiased	565.22	607.27	42.052
17	30	Unbiased	566.56	597.73	31.167
18	30	Unbiased	570.32	594.66	24.343
19	30	Unbiased	562.16	594.49	32.328
20	30	Unbiased	562.28	588.56	26.288
21	50	Bias	572.21	589.84	17.628
22	50	Bias	564.38	600.77	36.388
23	50	Bias	568.96	603.89	34.93
24	50	Bias	567.51	594.53	27.013
25	50	Bias	577.51	574.86	-2.6552
26	50	Unbiased	565.8	555.69	-10.115
27	50	Unbiased	562.68	573.98	11.298
28	50	Unbiased	565.17	572.13	6.9631
29	50	Unbiased	563.63	565.84	2.2132
30	50	Unbiased	568.8	570.09	1.2889
31	0	Correlation	565.97	561.28	-4.6969
32	0	Correlation	562.02	568.14	6.1235
33	0	Correlation	566.96	568.58	1.6244
34	0	Correlation	569.13	574.53	5.4006

TID vs Post - Pre Exposure Delta

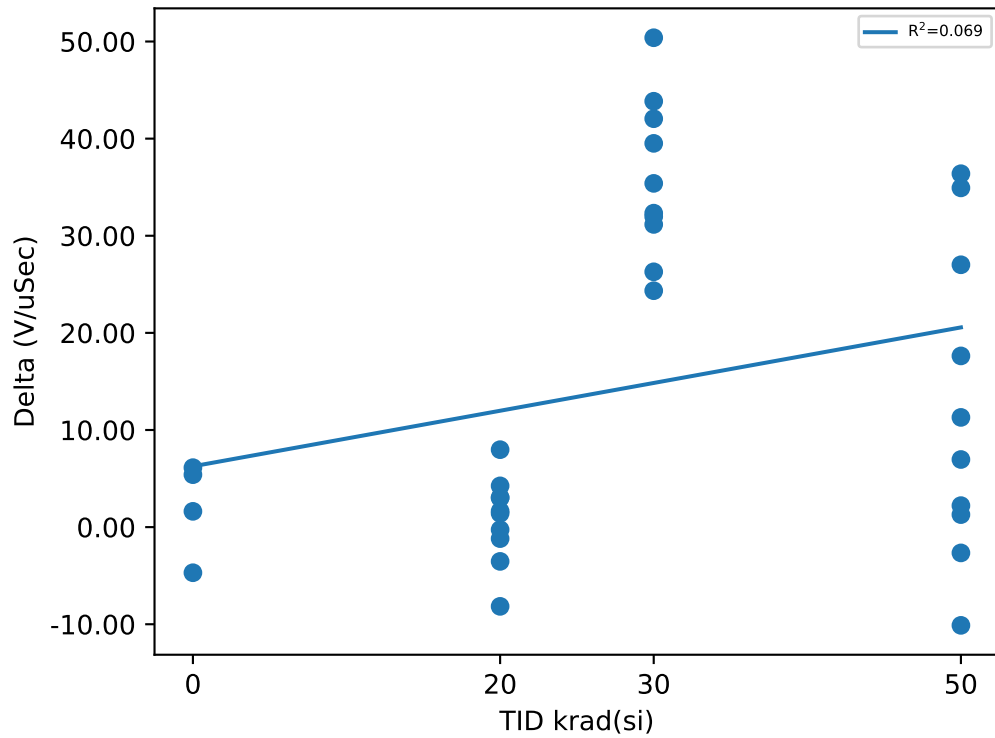

Test Statistics (V/uSec)

krad(si)	Pre Exposure Min	Pre Exposure Avg	Pre Exposure Max	Pre Exposure Std	Post Exposure Min	Post Exposure Avg	Post Exposure Max	Post Exposure Std	Min Delta	Avg Delta	Max Delta	Std Delta
0	562.02	566.02	569.13	2.9747	561.28	568.13	574.53	5.4193	-4.6969	2.1129	6.1235	4.9499
20	562.96	566.73	573.43	3.72	564.38	567.55	574.63	3.1551	-8.1593	0.82245	7.9745	4.4537
30	558.23	564.59	570.32	3.2044	588.56	600.32	608.62	6.815	24.343	35.73	50.389	8.1684
50	562.68	567.67	577.51	4.499	555.69	580.16	603.89	16.069	-10.115	12.495	36.388	16.039

Device Test: 16.28 EN_SLEW_RATE_RISE(_LEVEL|RISE/EN4/7/3/0/0/0/@EN_SLEW_RATE_RISE)

TID vs Result Stats

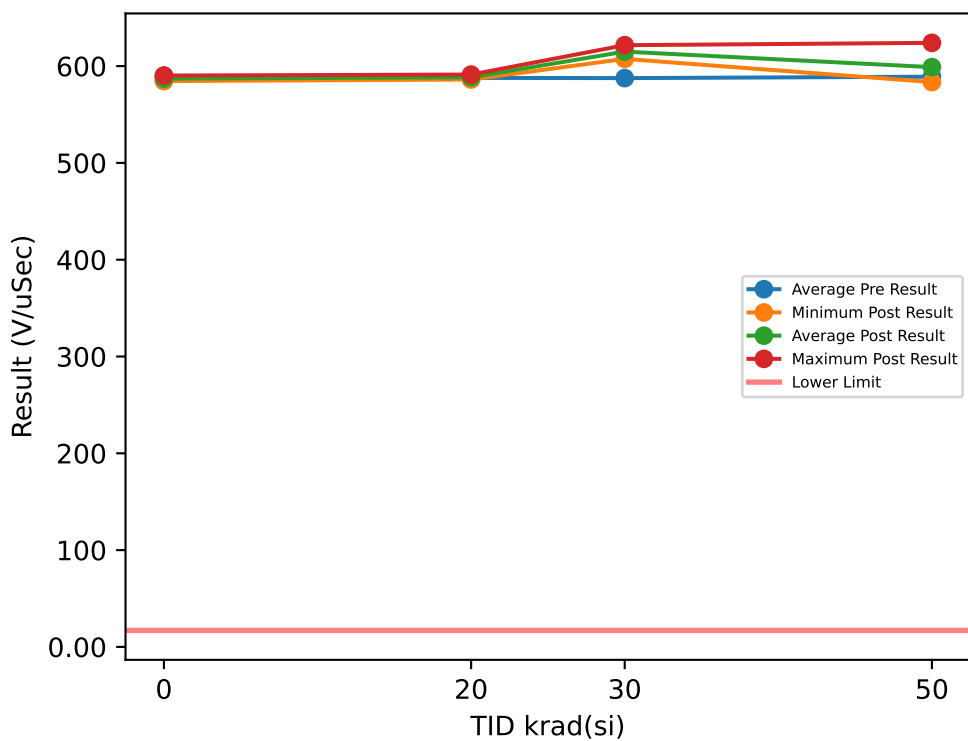

Test Results (Lower Limit = 17.0 (V/uSec))

Serial #	krad(si)	Exposure Conditions	Pre Result	Post Result	Delta
1	20	Bias	590.95	586.76	-4.1926
2	20	Bias	588.99	586.72	-2.2743
3	20	Bias	584.76	589.22	4.4575
4	20	Bias	588.59	590.76	2.1756
5	20	Bias	588.7	587.26	-1.4412
6	20	Unbiased	587.65	591.27	3.62
7	20	Unbiased	591.96	589	-2.9584
8	20	Unbiased	585.49	588.62	3.1328
9	20	Unbiased	584.85	586.13	1.2815
10	20	Unbiased	586.54	588.4	1.8598
11	30	Bias	587.88	621.61	33.728
12	30	Bias	589.73	619.73	29.998
13	30	Bias	585.99	614.31	28.318
14	30	Bias	586.74	607.47	20.727
15	30	Bias	588.73	611.37	22.638
16	30	Unbiased	589.37	608.24	18.872
17	30	Unbiased	588.81	614.31	25.501
18	30	Unbiased	584.47	619.67	35.207
19	30	Unbiased	586.64	615.81	29.173
20	30	Unbiased	587.63	617.1	29.465
21	50	Bias	582.53	607.47	24.933
22	50	Bias	587.69	617.59	29.897
23	50	Bias	586.72	611.89	25.171
24	50	Bias	586.41	624.04	37.628
25	50	Bias	597.63	595.7	-1.9339
26	50	Unbiased	583.75	586.88	3.1279
27	50	Unbiased	591.24	586.91	-4.3321
28	50	Unbiased	592.47	584.75	-7.7121
29	50	Unbiased	590.64	583.52	-7.1193
30	50	Unbiased	591.52	590.59	-0.9374
31	0	Correlation	587.87	585.74	-2.1279
32	0	Correlation	591.12	590.26	-0.8602
33	0	Correlation	587.31	584.55	-2.7553
34	0	Correlation	593.13	587.9	-5.2334

TID vs Post - Pre Exposure Delta

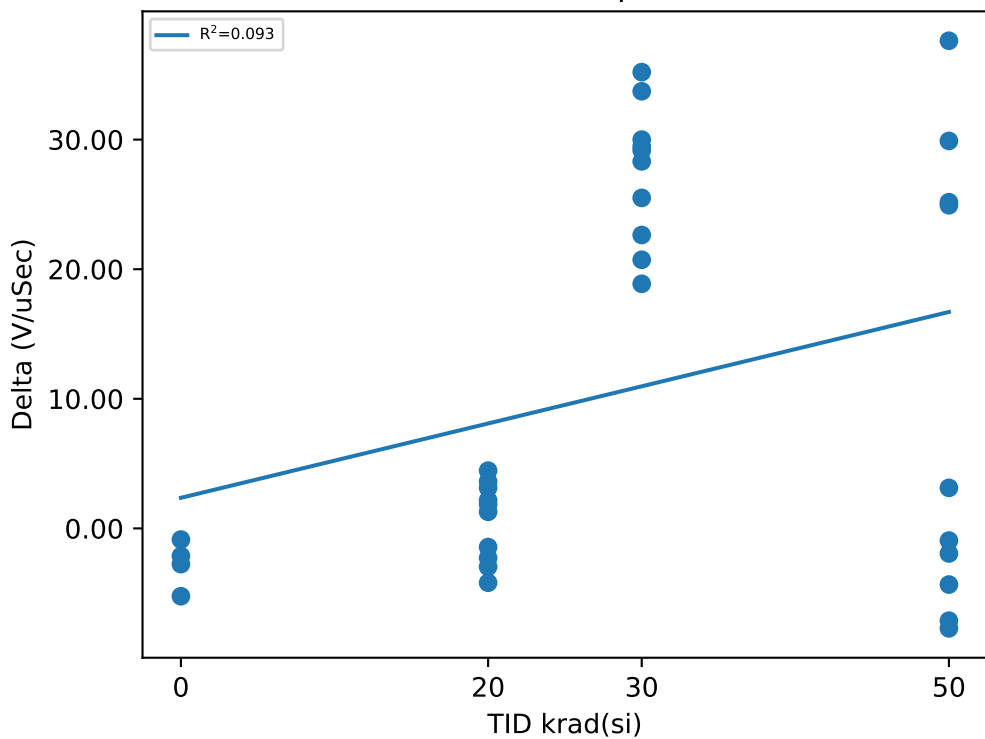

Test Statistics (V/uSec)

krad(si)	Pre Exposure Min	Pre Exposure Avg	Pre Exposure Max	Pre Exposure Std	Post Exposure Min	Post Exposure Avg	Post Exposure Max	Post Exposure Std	Min Delta	Avg Delta	Max Delta	Std Delta
0	587.31	589.86	593.13	2.7549	584.55	587.11	590.26	2.5151	-5.2334	-2.7442	-0.8602	1.8372
20	584.76	587.85	591.96	2.4708	586.13	588.41	591.27	1.7279	-4.1926	0.56607	4.4575	3.0368
30	584.47	587.6	589.73	1.6522	607.47	614.96	621.61	4.8248	18.872	27.363	35.207	5.3698
50	582.53	589.06	597.63	4.5149	583.52	598.93	624.04	15.011	-7.7121	9.8722	37.628	17.428

TID vs Result Stats

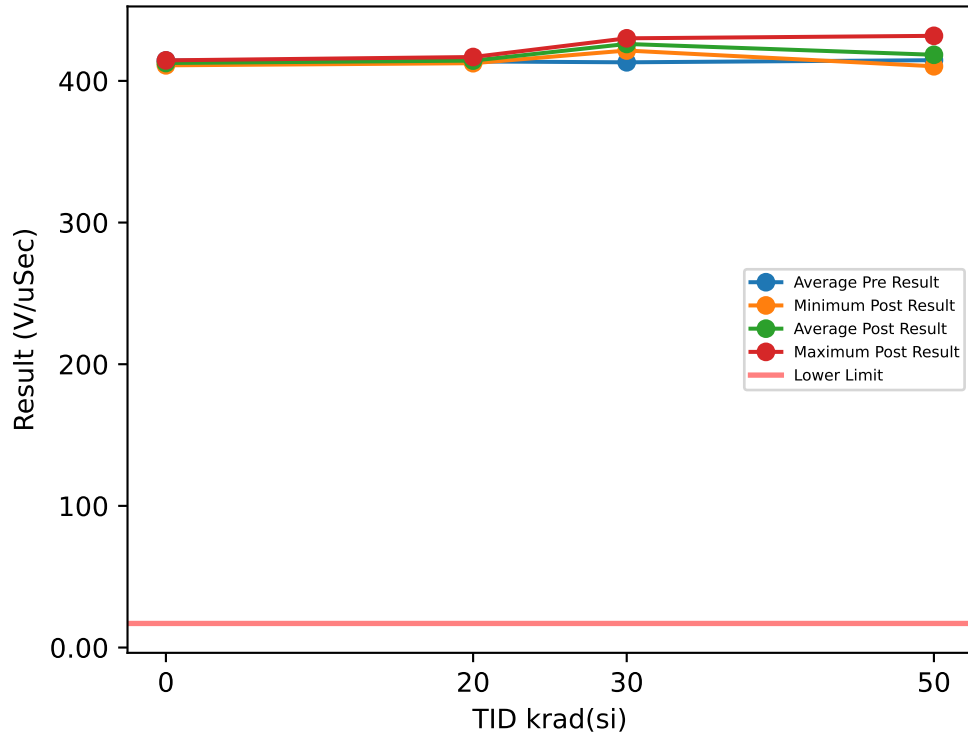

Test Results (Lower Limit = 17.0 (V/uSec))

Serial #	krad(si)	Exposure Conditions	Pre Result	Post Result	Delta
1	20	Bias	410.83	414.27	3.4347
2	20	Bias	412.12	413.72	1.5968
3	20	Bias	411.49	412.83	1.3339
4	20	Bias	415.56	416.86	1.2952
5	20	Bias	414.55	413.64	-0.9073
6	20	Unbiased	413.92	416.47	2.549
7	20	Unbiased	415.71	413.64	-2.0699
8	20	Unbiased	412.6	412.49	-0.1164
9	20	Unbiased	415.16	413.07	-2.0876
10	20	Unbiased	415.43	416.18	0.7557
11	30	Bias	412.46	430.06	17.604
12	30	Bias	414.31	422.07	7.76
13	30	Bias	411.98	429.96	17.979
14	30	Bias	413.18	426.14	12.962
15	30	Bias	412.05	421.44	9.3959
16	30	Unbiased	415.51	426	10.49
17	30	Unbiased	413.83	424.56	10.738
18	30	Unbiased	413.1	428.4	15.301
19	30	Unbiased	411.27	424.71	13.438
20	30	Unbiased	413.54	427.44	13.898
21	50	Bias	414.77	420.97	6.203
22	50	Bias	411.62	427.44	15.824
23	50	Bias	415.87	424.89	9.0215
24	50	Bias	413.68	431.81	18.129
25	50	Bias	419.2	418.26	-0.9307
26	50	Unbiased	411.12	410.32	-0.7977
27	50	Unbiased	415.09	414.47	-0.6226
28	50	Unbiased	413.83	410.34	-3.4896
29	50	Unbiased	415.43	412.76	-2.6645
30	50	Unbiased	415.6	413.12	-2.4742
31	0	Correlation	413.67	412.97	-0.6991
32	0	Correlation	412.12	410.99	-1.135
33	0	Correlation	415.98	414.5	-1.4743
34	0	Correlation	415.88	412.05	-3.8287

TID vs Post - Pre Exposure Delta

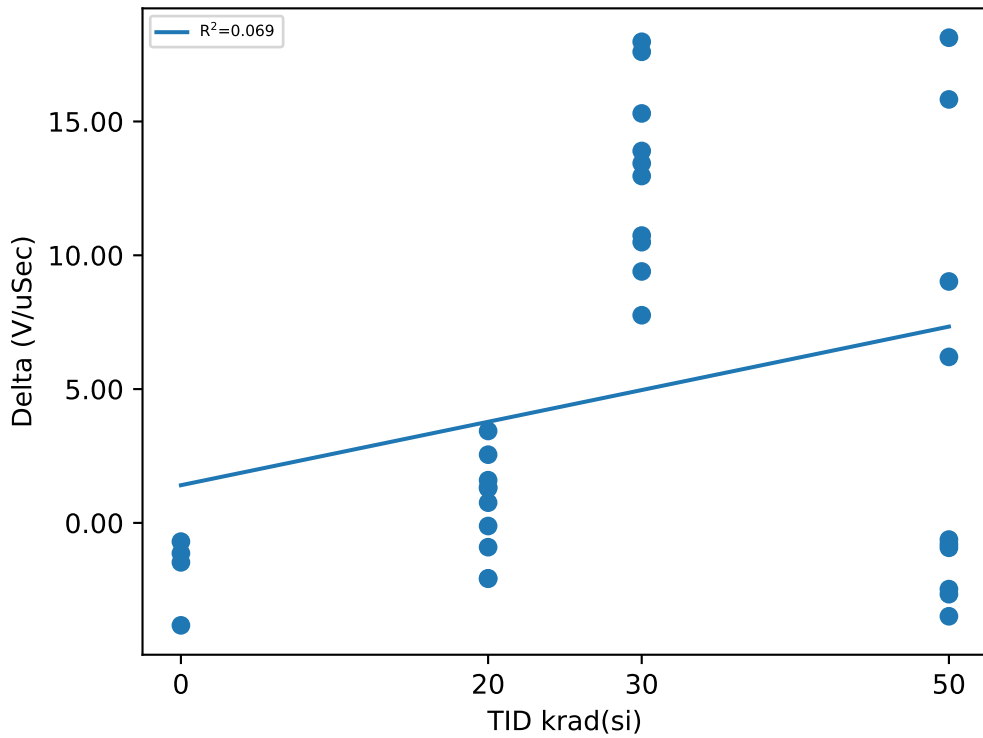

Test Statistics (V/uSec)

krad(si)	Pre Exposure Min	Pre Exposure Avg	Pre Exposure Max	Pre Exposure Std	Post Exposure Min	Post Exposure Avg	Post Exposure Max	Post Exposure Std	Min Delta	Avg Delta	Max Delta	Std Delta
0	412.12	414.41	415.98	1.8616	410.99	412.63	414.5	1.4907	-3.8287	-1.7843	-0.6991	1.3994
20	410.83	413.74	415.71	1.8305	412.49	414.32	416.86	1.5981	-2.0876	0.57841	3.4347	1.8561
30	411.27	413.12	415.51	1.2523	421.44	426.08	430.06	2.9806	7.76	12.957	17.979	3.4015
50	411.12	414.62	419.2	2.2884	410.32	418.44	431.81	7.5684	-3.4896	3.8199	18.129	8.0299

Device Test: 16.3 EN_SLEW_RATE_RISE(_LEVEL|RISE/EN3/1.6/3/0/0/0/@EN_SLEW_RATE_RISE)

TID vs Result Stats

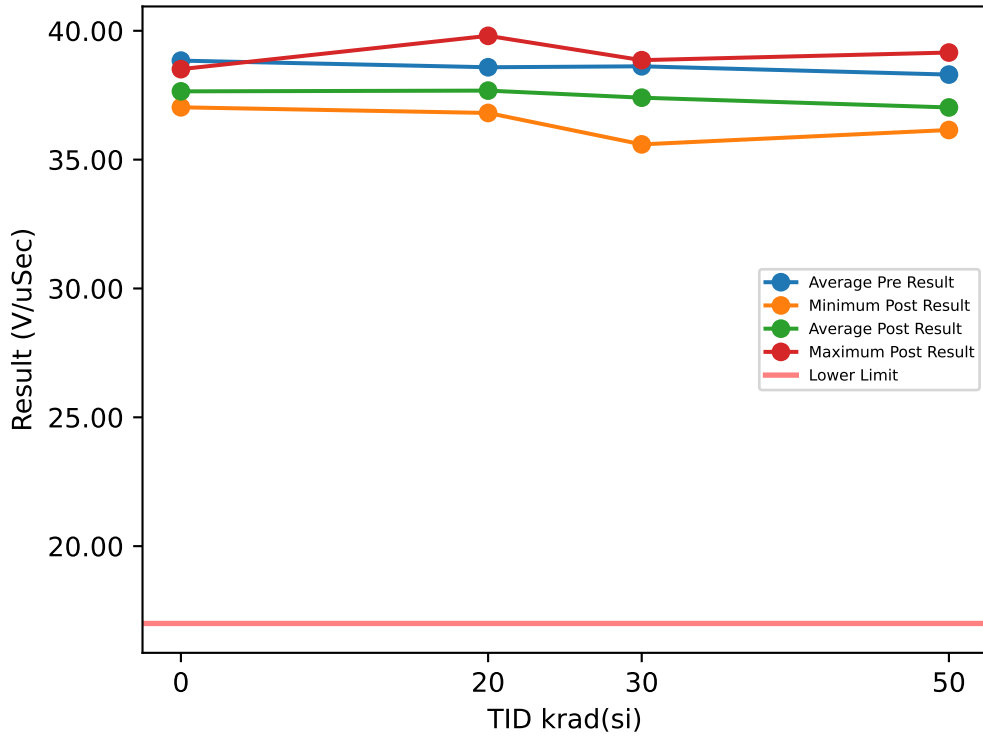

Test Results (Lower Limit = 17.0 (V/uSec))

Serial #	krad(si)	Exposure Conditions	Pre Result	Post Result	Delta
1	20	Bias	37.747	37.887	0.14
2	20	Bias	37.268	36.811	-0.4574
3	20	Bias	37.07	38.052	0.9817
4	20	Bias	39.87	37.26	-2.6106
5	20	Bias	38.132	37.706	-0.4253
6	20	Unbiased	40.425	37.5	-2.9249
7	20	Unbiased	39.666	37.529	-2.1369
8	20	Unbiased	39.704	37.35	-2.3542
9	20	Unbiased	37.595	36.887	-0.7079
10	20	Unbiased	38.372	39.804	1.4325
11	30	Bias	36.944	36.223	-0.721
12	30	Bias	39.948	37.934	-2.014
13	30	Bias	37.818	38.861	1.0426
14	30	Bias	38.211	38.01	-0.2013
15	30	Bias	38.075	38.097	0.0214
16	30	Unbiased	38.831	35.592	-3.2394
17	30	Unbiased	38.717	37.805	-0.9123
18	30	Unbiased	38.153	37.92	-0.2335
19	30	Unbiased	39.196	36.431	-2.7656
20	30	Unbiased	40.322	37.168	-3.1542
21	50	Bias	38.898	36.901	-1.9962
22	50	Bias	38.961	37.642	-1.3192
23	50	Bias	37.914	39.156	1.242
24	50	Bias	37.577	36.746	-0.8313
25	50	Bias	39.833	36.996	-2.8372
26	50	Unbiased	37.217	36.253	-0.9647
27	50	Unbiased	38.136	37.589	-0.5472
28	50	Unbiased	38.311	36.335	-1.9755
29	50	Unbiased	37.937	36.15	-1.7869
30	50	Unbiased	38.22	36.48	-1.7404
31	0	Correlation	38.497	37.031	-1.466
32	0	Correlation	39.743	38.511	-1.2315
33	0	Correlation	38.947	37.703	-1.2438
34	0	Correlation	38.184	37.354	-0.8297

TID vs Post - Pre Exposure Delta

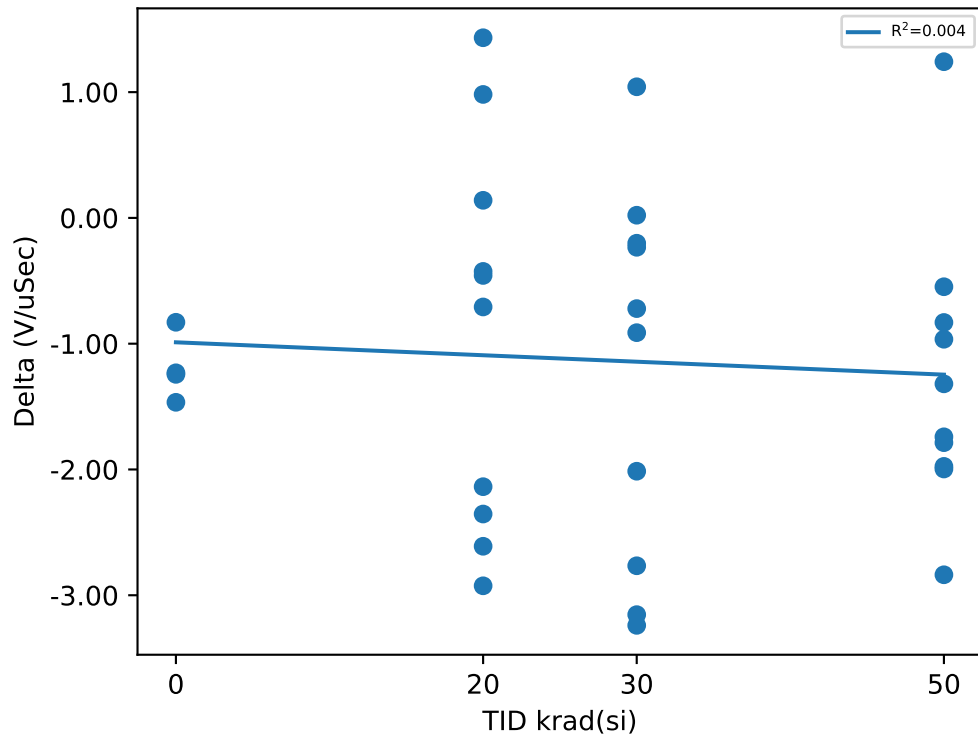

Test Statistics (V/uSec)

krad(si)	Pre Exposure Min	Pre Exposure Avg	Pre Exposure Max	Pre Exposure Std	Post Exposure Min	Post Exposure Avg	Post Exposure Max	Post Exposure Std	Min Delta	Avg Delta	Max Delta	Std Delta
0	38.184	38.842	39.743	0.67694	37.031	37.65	38.511	0.63652	-1.466	-1.1928	-0.8297	0.26494
20	37.07	38.585	40.425	1.221	36.811	37.679	39.804	0.84452	-2.9249	-0.9063	1.4325	1.5345
30	36.944	38.622	40.322	1.0101	35.592	37.404	38.861	1.0198	-3.2394	-1.2177	1.0426	1.4852
50	37.217	38.301	39.833	0.75669	36.15	37.025	39.156	0.91097	-2.8372	-1.2757	1.242	1.1101

TID vs Result Stats

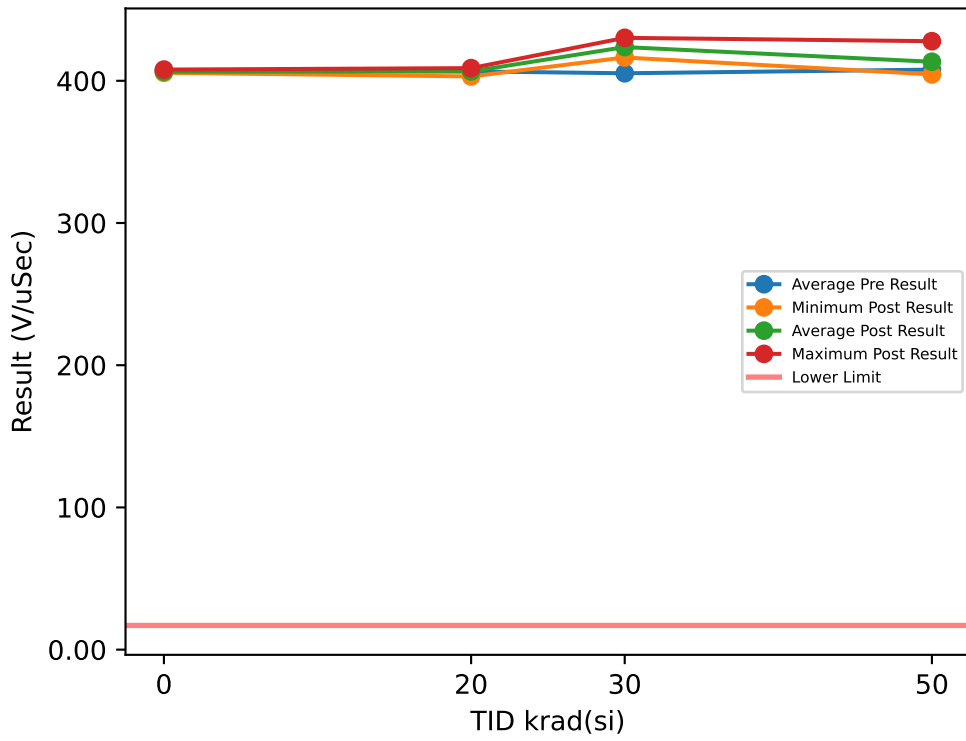

Test Results (Lower Limit = 17.0 (V/uSec))

Serial #	krad(si)	Exposure Conditions	Pre Result	Post Result	Delta
1	20	Bias	405.05	405.6	0.546
2	20	Bias	404.25	405.3	1.0513
3	20	Bias	405.72	405.05	-0.6675
4	20	Bias	408.02	408.9	0.8787
5	20	Bias	408.84	407.69	-1.1537
6	20	Unbiased	407.67	407.67	-0.0065
7	20	Unbiased	407.26	408.04	0.7724
8	20	Unbiased	403.81	403.07	-0.7372
9	20	Unbiased	405.64	407.76	2.1196
10	20	Unbiased	409.98	406.8	-3.1801
11	30	Bias	401.77	426.03	24.258
12	30	Bias	404.92	425.99	21.075
13	30	Bias	404.28	425.51	21.231
14	30	Bias	405.04	424.56	19.515
15	30	Bias	407.22	421.35	14.127
16	30	Unbiased	405.67	430.2	24.529
17	30	Unbiased	405.71	424.79	19.081
18	30	Unbiased	405.39	420.14	14.746
19	30	Unbiased	404.36	421.96	17.597
20	30	Unbiased	408.45	416.39	7.9425
21	50	Bias	407.59	422.59	15.002
22	50	Bias	406.26	423.9	17.64
23	50	Bias	409.66	422.64	12.978
24	50	Bias	406.88	427.84	20.961
25	50	Bias	409.95	408.57	-1.3741
26	50	Unbiased	405.37	404.67	-0.7005
27	50	Unbiased	409.83	407.99	-1.8374
28	50	Unbiased	407.14	405.14	-1.9978
29	50	Unbiased	408.06	405.93	-2.129
30	50	Unbiased	407.84	404.49	-3.352
31	0	Correlation	407	405.61	-1.3917
32	0	Correlation	406.32	406.1	-0.2214
33	0	Correlation	407.89	407.89	-0.002
34	0	Correlation	408.29	406.05	-2.2328

TID vs Post - Pre Exposure Delta

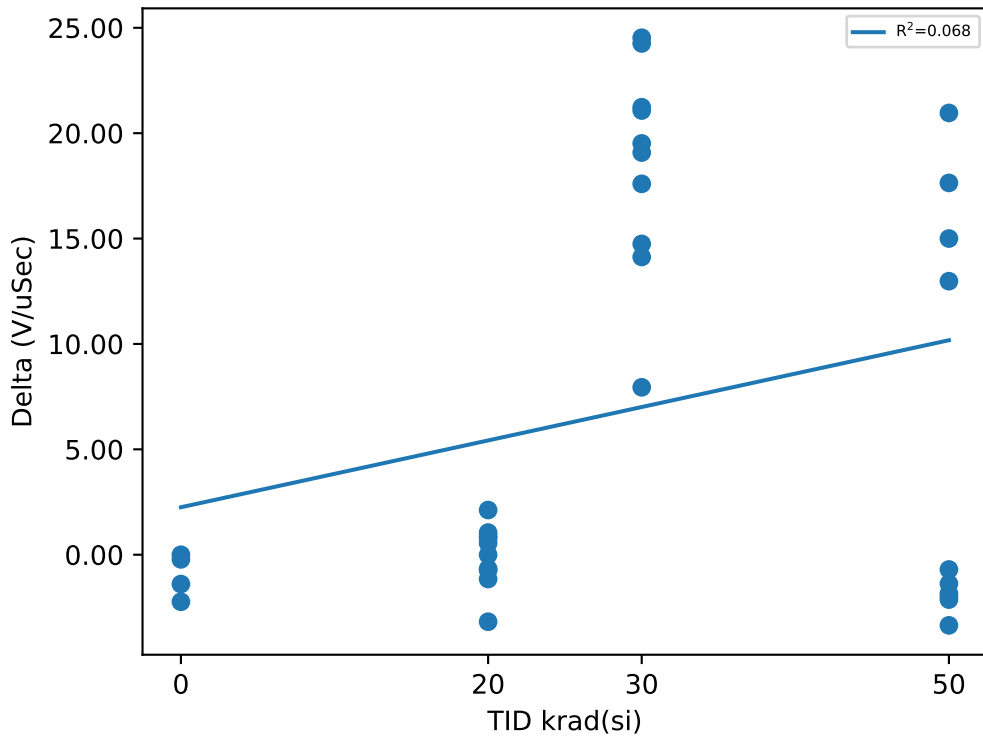

Test Statistics (V/uSec)

krad(si)	Pre Exposure Min	Pre Exposure Avg	Pre Exposure Max	Pre Exposure Std	Post Exposure Min	Post Exposure Avg	Post Exposure Max	Post Exposure Std	Min Delta	Avg Delta	Max Delta	Std Delta
0	406.32	407.38	408.29	0.88281	405.61	406.41	407.89	1.0084	-2.2328	-0.96197	-0.002	1.044
20	403.81	406.62	409.98	2.0404	403.07	406.59	408.9	1.7827	-3.1801	-0.0377	2.1196	1.4789
30	401.77	405.28	408.45	1.7788	416.39	423.69	430.2	3.8425	7.9425	18.41	24.529	5.0593
50	405.37	407.86	409.95	1.5565	404.49	413.38	427.84	9.5504	-3.352	5.519	20.961	9.8033

Device Test: 16.31 EN_SLEW_RATE_FALL(_LEVEL|FALL/EN1/7/3/0/0/0/@EN_SLEW_RATE_FALL)

TID vs Result Stats

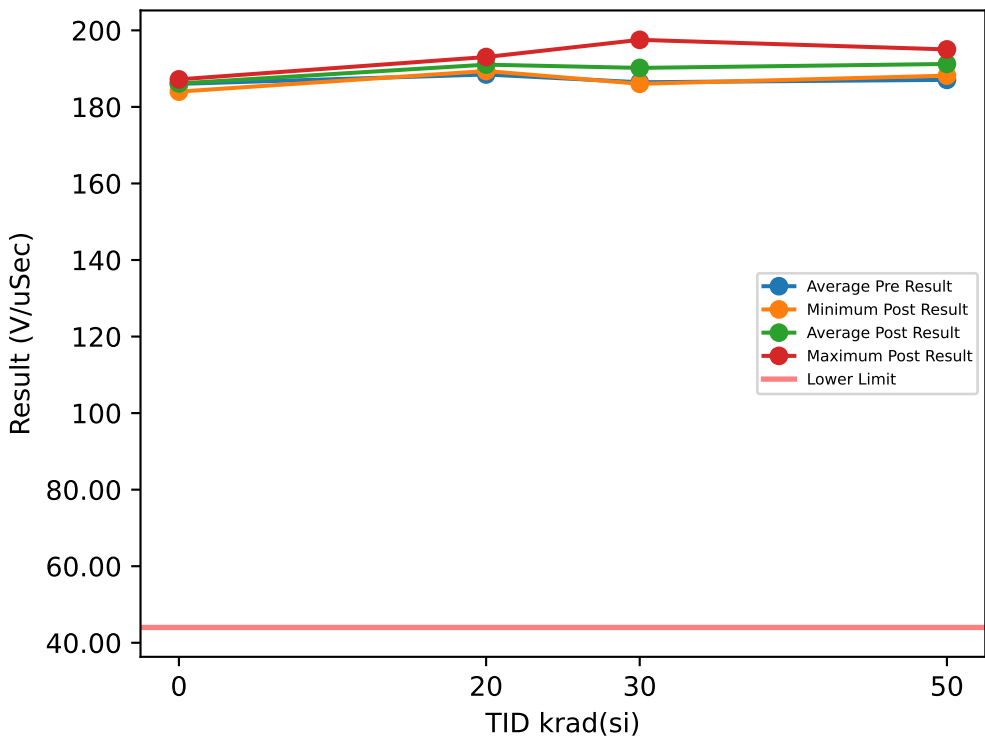

Test Results (Lower Limit = 44.0 (V/uSec))

Serial #	krad(si)	Exposure Conditions	Pre Result	Post Result	Delta
1	20	Bias	189.19	191.59	2.4001
2	20	Bias	188.87	192.22	3.3535
3	20	Bias	187.57	189.48	1.9079
4	20	Bias	189.49	192.35	2.8651
5	20	Bias	187.41	190.06	2.6461
6	20	Unbiased	188.06	190.84	2.7808
7	20	Unbiased	189.05	191.06	2.0023
8	20	Unbiased	190.21	193.03	2.8233
9	20	Unbiased	188.14	189.38	1.2435
10	20	Unbiased	186.64	190.37	3.7305
11	30	Bias	187.97	189.18	1.2086
12	30	Bias	183.87	191.27	7.4015
13	30	Bias	186.04	186.2	0.1657
14	30	Bias	187.09	189.6	2.5152
15	30	Bias	180.96	192.53	11.565
16	30	Unbiased	193.25	186.03	-7.2125
17	30	Unbiased	186.85	197.52	10.676
18	30	Unbiased	186.16	191.33	5.1776
19	30	Unbiased	184.9	188.98	4.0799
20	30	Unbiased	187.37	189.28	1.9146
21	50	Bias	185.69	191.11	5.4141
22	50	Bias	186.18	189	2.8203
23	50	Bias	188.01	191.43	3.4176
24	50	Bias	188.13	191.33	3.206
25	50	Bias	188.09	192.29	4.2004
26	50	Unbiased	186.94	190.6	3.6597
27	50	Unbiased	188.25	191.87	3.6252
28	50	Unbiased	182.35	188.17	5.8199
29	50	Unbiased	185.91	191.39	5.4789
30	50	Unbiased	191.07	195.02	3.9522
31	0	Correlation	182.39	184	1.6084
32	0	Correlation	186.09	187.01	0.921
33	0	Correlation	186.39	186.3	-0.0865
34	0	Correlation	189.16	187.19	-1.9648

TID vs Post - Pre Exposure Delta

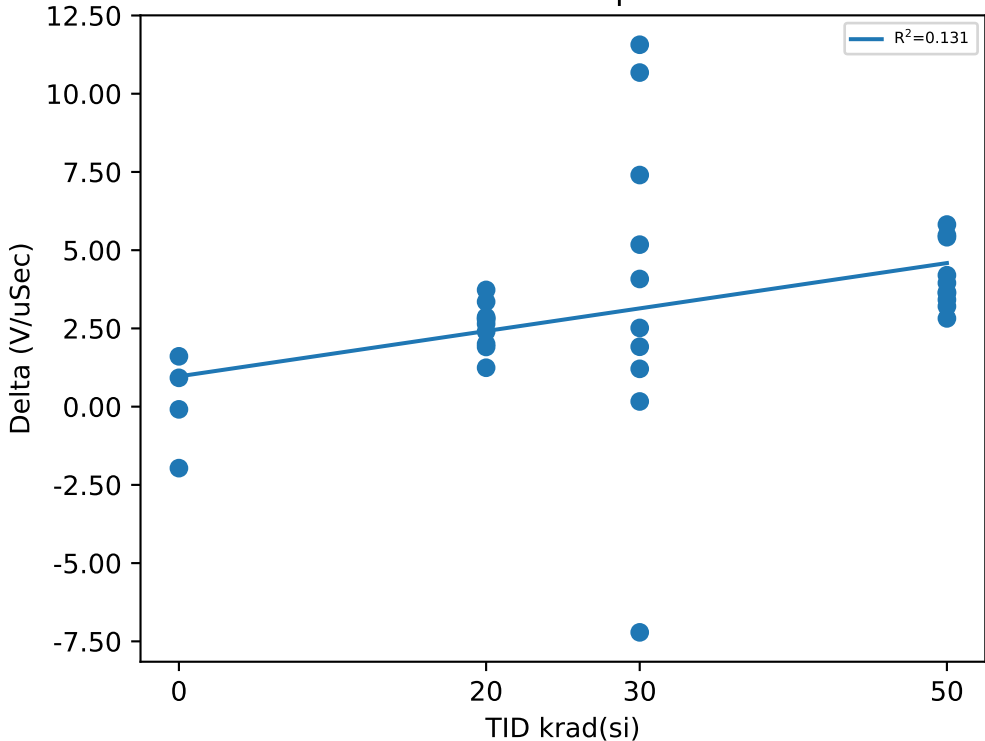

Test Statistics (V/uSec)

krad(si)	Pre Exposure Min	Pre Exposure Avg	Pre Exposure Max	Pre Exposure Std	Post Exposure Min	Post Exposure Avg	Post Exposure Max	Post Exposure Std	Min Delta	Avg Delta	Max Delta	Std Delta
0	182.39	186.01	189.16	2.7779	184	186.13	187.19	1.4686	-1.9648	0.11952	1.6084	1.5541
20	186.64	188.47	190.21	1.0867	189.38	191.04	193.03	1.2485	1.2435	2.5753	3.7305	0.72349
30	180.96	186.44	193.25	3.1507	186.03	190.19	197.52	3.3092	-7.2125	3.7492	11.565	5.4661
50	182.35	187.06	191.07	2.2787	188.17	191.22	195.02	1.848	2.8203	4.1594	5.8199	1.0491

Device Test: 16.32 EN_SLEW_RATE_FALL(_LEVEL|FALL/EN2/7/3/0/0/0/@EN_SLEW_RATE_FALL)

TID vs Result Stats

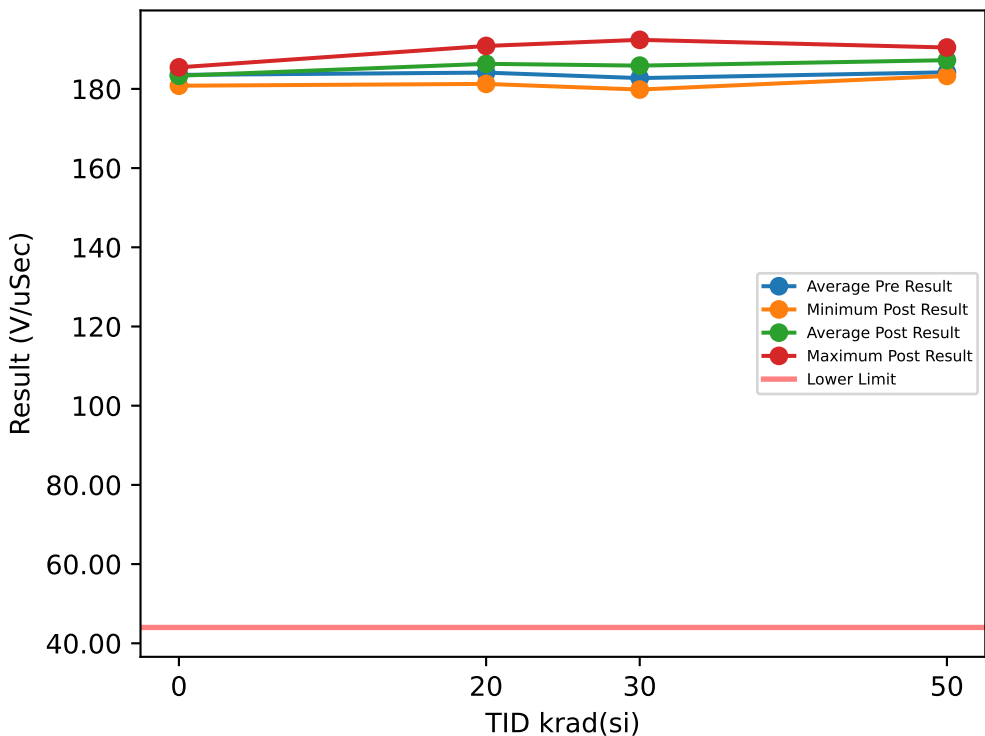

Test Results (Lower Limit = 44.0 (V/uSec))

Serial #	krad(si)	Exposure Conditions	Pre Result	Post Result	Delta
1	20	Bias	182.42	186.17	3.7567
2	20	Bias	183.55	184.51	0.9639
3	20	Bias	179.38	181.26	1.8803
4	20	Bias	189.26	190.84	1.58
5	20	Bias	183.71	186.8	3.0891
6	20	Unbiased	183.53	185.27	1.736
7	20	Unbiased	184.19	186.45	2.2608
8	20	Unbiased	182.04	184.07	2.0291
9	20	Unbiased	185.78	188.87	3.0855
10	20	Unbiased	187.26	189.06	1.8031
11	30	Bias	181.23	184.29	3.061
12	30	Bias	176.5	184.74	8.2384
13	30	Bias	181.53	179.83	-1.7034
14	30	Bias	184.74	184.03	-0.7104
15	30	Bias	180.81	187.74	6.9227
16	30	Unbiased	189.78	184.25	-5.5349
17	30	Unbiased	184.78	192.39	7.6054
18	30	Unbiased	182.45	187.87	5.4135
19	30	Unbiased	182.53	186.69	4.1618
20	30	Unbiased	182.89	186.93	4.0365
21	50	Bias	182.3	187.15	4.8482
22	50	Bias	182.2	183.26	1.0611
23	50	Bias	187.03	184.62	-2.4054
24	50	Bias	186.02	190.45	4.4315
25	50	Bias	185.16	190.06	4.8988
26	50	Unbiased	182.72	186.79	4.0731
27	50	Unbiased	185	189.17	4.1739
28	50	Unbiased	185.58	189.3	3.7213
29	50	Unbiased	181.54	183.92	2.3776
30	50	Unbiased	184.37	187.72	3.3452
31	0	Correlation	183.34	184.66	1.3279
32	0	Correlation	184.81	185.44	0.6302
33	0	Correlation	182.69	180.8	-1.8883
34	0	Correlation	183.31	182.36	-0.9432

TID vs Post - Pre Exposure Delta

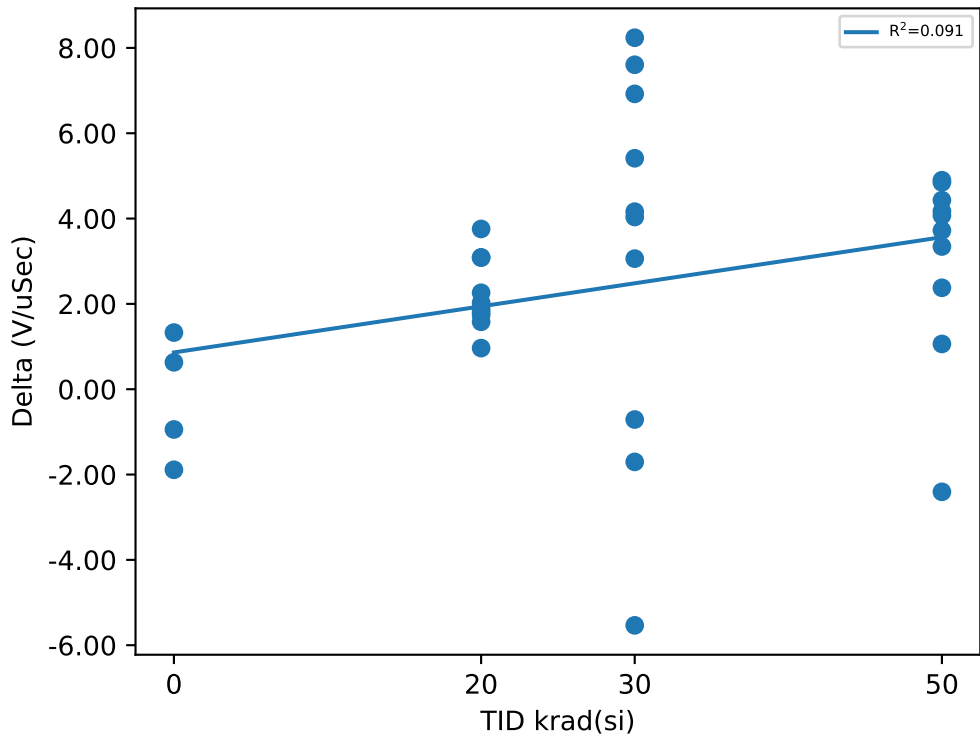

Test Statistics (V/uSec)

krad(si)	Pre Exposure Min	Pre Exposure Avg	Pre Exposure Max	Pre Exposure Std	Post Exposure Min	Post Exposure Avg	Post Exposure Max	Post Exposure Std	Min Delta	Avg Delta	Max Delta	Std Delta
0	182.69	183.54	184.81	0.90177	180.8	183.32	185.44	2.1271	-1.8883	-0.21835	1.3279	1.4635
20	179.38	184.11	189.26	2.7808	181.26	186.33	190.84	2.7843	0.9639	2.2185	3.7567	0.84425
30	176.5	182.73	189.78	3.4041	179.83	185.88	192.39	3.2995	-5.5349	3.1491	8.2384	4.4821
50	181.54	184.19	187.03	1.8758	183.26	187.24	190.45	2.5905	-2.4054	3.0525	4.8988	2.2504

Device Test: 16.33 EN_SLEW_RATE_FALL(_LEVEL|FALL/EN3/7/3/0/0/0/@EN_SLEW_RATE_FALL)

TID vs Result Stats

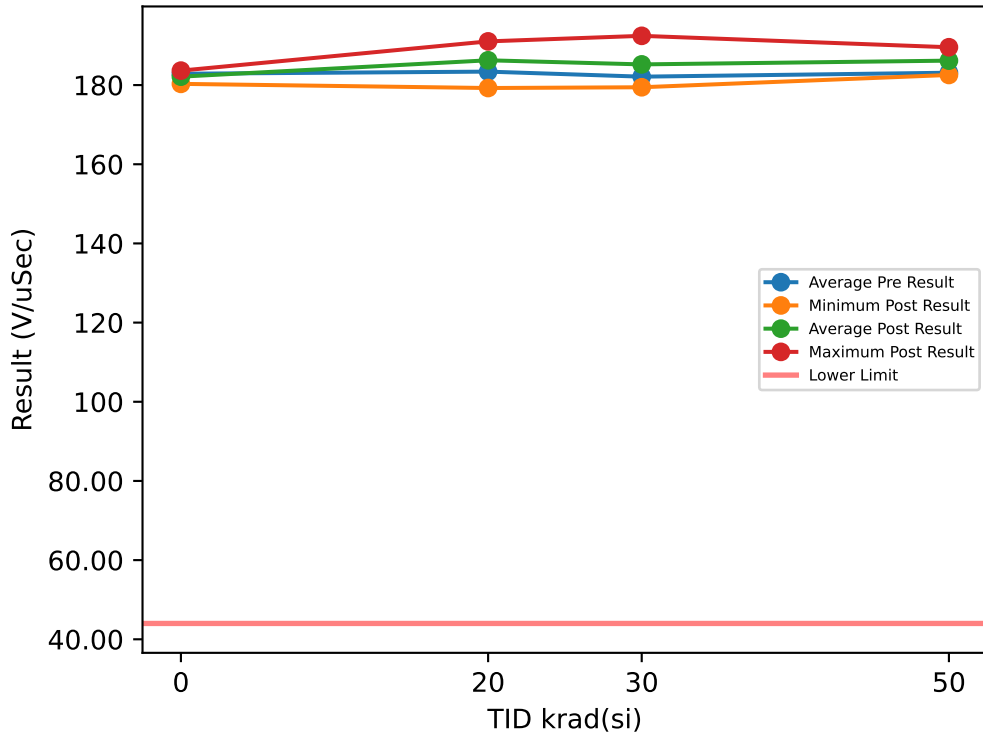

Test Results (Lower Limit = 44.0 (V/uSec))

Serial #	krad(si)	Exposure Conditions	Pre Result	Post Result	Delta
1	20	Bias	182.74	185.09	2.3473
2	20	Bias	181.9	184.96	3.0645
3	20	Bias	178.13	179.26	1.1289
4	20	Bias	188.59	191.04	2.4477
5	20	Bias	183.88	187.67	3.7858
6	20	Unbiased	183.21	185.84	2.6326
7	20	Unbiased	183.68	187.52	3.8382
8	20	Unbiased	181.94	184.52	2.576
9	20	Unbiased	184.99	187.61	2.6161
10	20	Unbiased	184.94	189.12	4.1731
11	30	Bias	179.66	182.79	3.124
12	30	Bias	176.36	183.77	7.4018
13	30	Bias	180.89	179.45	-1.4403
14	30	Bias	183.43	183.91	0.4838
15	30	Bias	181.9	186.46	4.5579
16	30	Unbiased	188.85	184.69	-4.1611
17	30	Unbiased	184.3	192.44	8.1375
18	30	Unbiased	182.84	186.27	3.4245
19	30	Unbiased	181.2	185.77	4.5706
20	30	Unbiased	181.82	186.72	4.8947
21	50	Bias	179.11	182.56	3.4434
22	50	Bias	181.6	183.14	1.5426
23	50	Bias	186.98	183.59	-3.3872
24	50	Bias	185.44	188.96	3.5227
25	50	Bias	186.24	188.32	2.0784
26	50	Unbiased	179.7	184.32	4.6122
27	50	Unbiased	183.86	189.37	5.5085
28	50	Unbiased	182.84	189.56	6.719
29	50	Unbiased	181.33	184.49	3.1643
30	50	Unbiased	184.12	187.41	3.2963
31	0	Correlation	183.51	183.65	0.1378
32	0	Correlation	182.49	182.68	0.1878
33	0	Correlation	182.95	181.87	-1.0776
34	0	Correlation	182.5	180.31	-2.1934

TID vs Post - Pre Exposure Delta

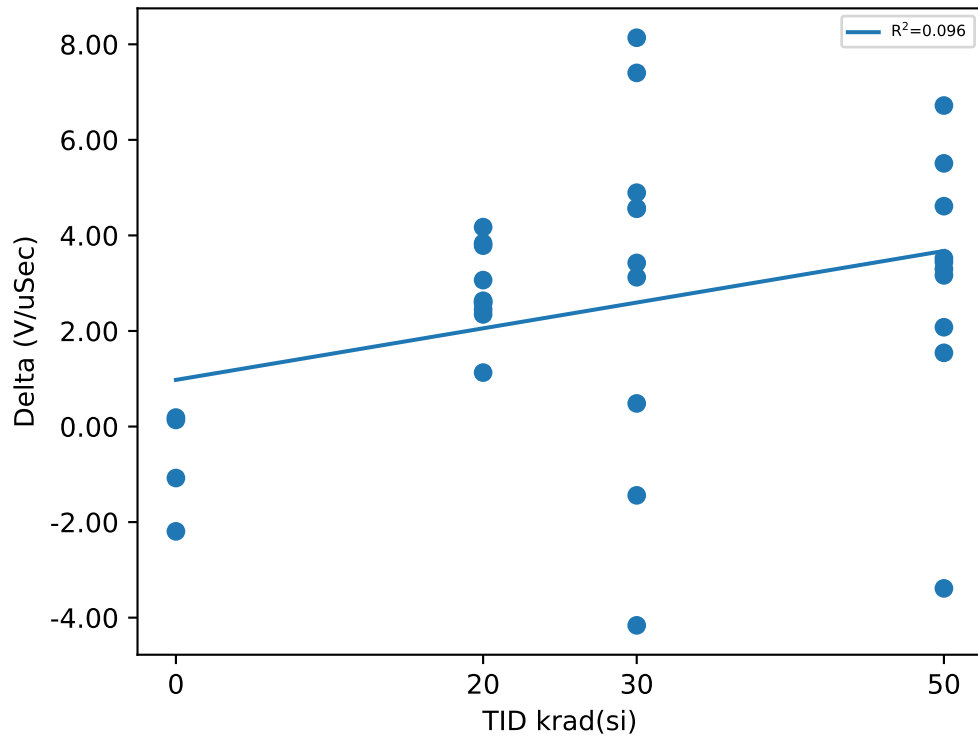

Test Statistics (V/uSec)

krad(si)	Pre Exposure Min	Pre Exposure Avg	Pre Exposure Max	Pre Exposure Std	Post Exposure Min	Post Exposure Avg	Post Exposure Max	Post Exposure Std	Min Delta	Avg Delta	Max Delta	Std Delta
0	182.49	182.86	183.51	0.48288	180.31	182.13	183.65	1.4154	-2.1934	-0.73635	0.1878	1.134
20	178.13	183.4	188.59	2.6828	179.26	186.26	191.04	3.1908	1.1289	2.861	4.1731	0.89452
30	176.36	182.13	188.85	3.2314	179.45	185.23	192.44	3.3433	-4.1611	3.0993	8.1375	3.8251
50	179.11	183.12	186.98	2.6853	182.56	186.17	189.56	2.8052	-3.3872	3.05	6.719	2.7295

Device Test: 16.34 EN_SLEW_RATE_FALL(_LEVEL|FALL/EN4/7/3/0/0/0/@EN_SLEW_RATE_FALL)

TID vs Result Stats

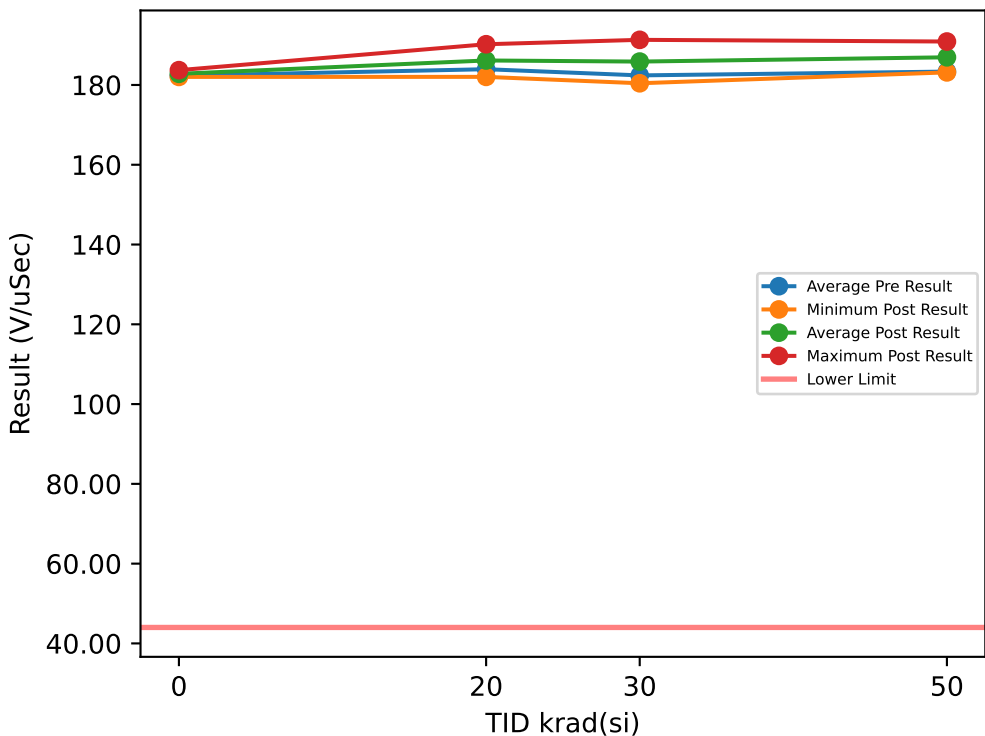

Test Results (Lower Limit = 44.0 (V/uSec))

Serial #	krad(si)	Exposure Conditions	Pre Result	Post Result	Delta
1	20	Bias	183.18	185.45	2.2701
2	20	Bias	182.41	184.89	2.4796
3	20	Bias	178.96	182.03	3.0714
4	20	Bias	188.79	190.21	1.4174
5	20	Bias	183.05	185.43	2.3809
6	20	Unbiased	182.93	185.37	2.4317
7	20	Unbiased	184.18	186.22	2.038
8	20	Unbiased	183.41	185.33	1.9275
9	20	Unbiased	185.74	187.93	2.1943
10	20	Unbiased	186.87	188.55	1.6846
11	30	Bias	180.02	186.05	6.038
12	30	Bias	177.24	183.93	6.6956
13	30	Bias	182.39	180.43	-1.9619
14	30	Bias	183.64	185.64	1.9985
15	30	Bias	180	187.66	7.6593
16	30	Unbiased	188.92	183.33	-5.5913
17	30	Unbiased	185.78	191.32	5.5362
18	30	Unbiased	182.66	189.69	7.0283
19	30	Unbiased	181.9	185.72	3.8296
20	30	Unbiased	181.46	184.88	3.4168
21	50	Bias	180.64	184.86	4.2134
22	50	Bias	182.75	183.16	0.4065
23	50	Bias	186.91	186.19	-0.7169
24	50	Bias	184.46	190.89	6.4297
25	50	Bias	183.82	187.53	3.7124
26	50	Unbiased	180.83	185.43	4.5927
27	50	Unbiased	185.93	190.43	4.4957
28	50	Unbiased	184	188.25	4.2488
29	50	Unbiased	179.09	183.87	4.7742
30	50	Unbiased	185.13	188.78	3.646
31	0	Correlation	184.3	183.71	-0.5892
32	0	Correlation	182.75	182.79	0.0327
33	0	Correlation	181.59	182.02	0.4358
34	0	Correlation	180.6	182.67	2.0707

TID vs Post - Pre Exposure Delta

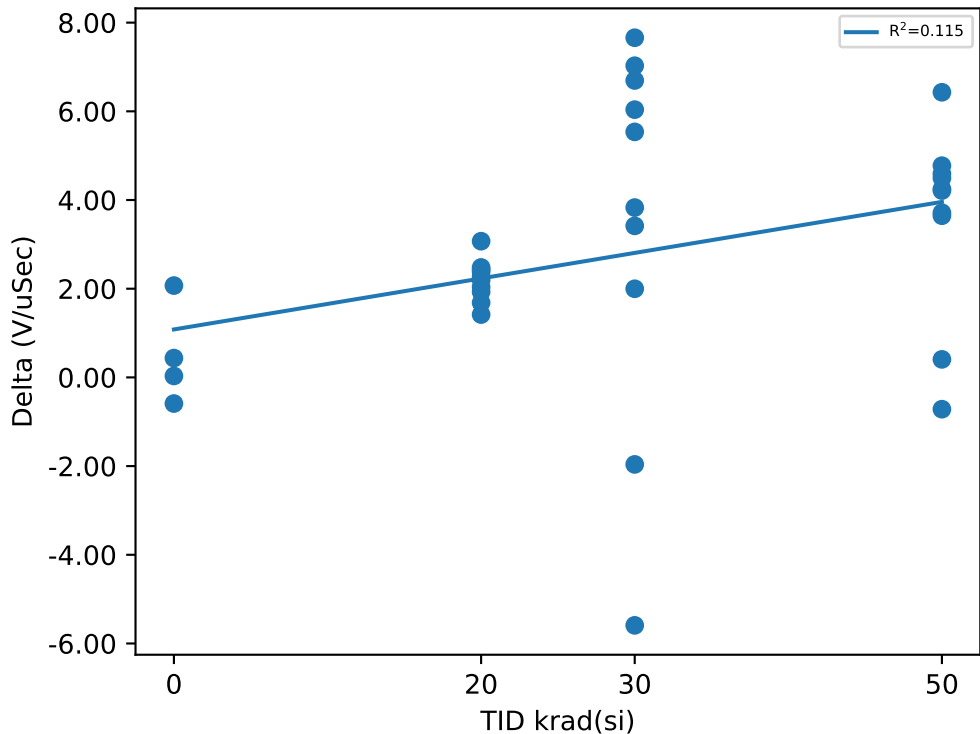

Test Statistics (V/uSec)

krad(si)	Pre Exposure Min	Pre Exposure Avg	Pre Exposure Max	Pre Exposure Std	Post Exposure Min	Post Exposure Avg	Post Exposure Max	Post Exposure Std	Min Delta	Avg Delta	Max Delta	Std Delta
0	180.6	182.31	184.3	1.5923	182.02	182.8	183.71	0.69684	-0.5892	0.4875	2.0707	1.1366
20	178.96	183.95	188.79	2.692	182.03	186.14	190.21	2.2676	1.4174	2.1895	3.0714	0.46024
30	177.24	182.4	188.92	3.2453	180.43	185.87	191.32	3.1326	-5.5913	3.4649	7.6593	4.2868
50	179.09	183.36	186.91	2.5069	183.16	186.94	190.89	2.6705	-0.7169	3.5803	6.4297	2.1296

TID vs Result Stats

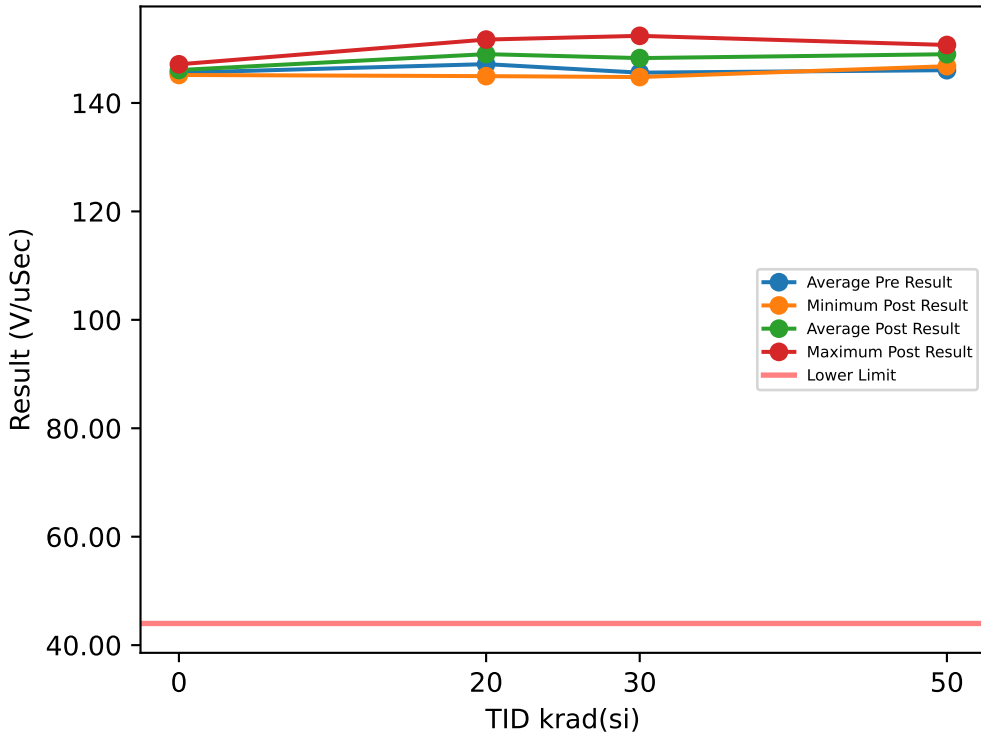

Test Results (Lower Limit = 44.0 (V/uSec))

Serial #	krad(si)	Exposure Conditions	Pre Result	Post Result	Delta
1	20	Bias	145.91	147.91	2.006
2	20	Bias	145.62	147.52	1.9
3	20	Bias	143.24	144.95	1.7085
4	20	Bias	150.01	151.65	1.6378
5	20	Bias	146.24	148.09	1.8461
6	20	Unbiased	146.87	148.84	1.9684
7	20	Unbiased	147.56	149.36	1.8023
8	20	Unbiased	147.56	149.34	1.7816
9	20	Unbiased	148.73	150.73	1.9934
10	20	Unbiased	149.9	151.69	1.7908
11	30	Bias	145.49	147.47	1.9778
12	30	Bias	142.01	148.38	6.3685
13	30	Bias	144.31	144.78	0.4702
14	30	Bias	147.25	147	-0.2459
15	30	Bias	143.95	149.63	5.6889
16	30	Unbiased	150.16	147.13	-3.0256
17	30	Unbiased	148.28	152.38	4.0972
18	30	Unbiased	143.86	151.21	7.3497
19	30	Unbiased	145.61	146.55	0.9377
20	30	Unbiased	145	148.24	3.2392
21	50	Bias	144.15	147.78	3.6295
22	50	Bias	145.96	146.78	0.8261
23	50	Bias	148.43	148.88	0.453
24	50	Bias	146.48	150.7	4.2204
25	50	Bias	147.36	150.03	2.6727
26	50	Unbiased	146.39	150	3.6145
27	50	Unbiased	146.13	149.5	3.3691
28	50	Unbiased	145.36	148.96	3.5983
29	50	Unbiased	143.94	147.69	3.7506
30	50	Unbiased	146.27	149.59	3.3224
31	0	Correlation	145.72	145.82	0.0959
32	0	Correlation	146.98	147.13	0.1505
33	0	Correlation	146.37	146.18	-0.1914
34	0	Correlation	143.2	145.16	1.9627

TID vs Post - Pre Exposure Delta

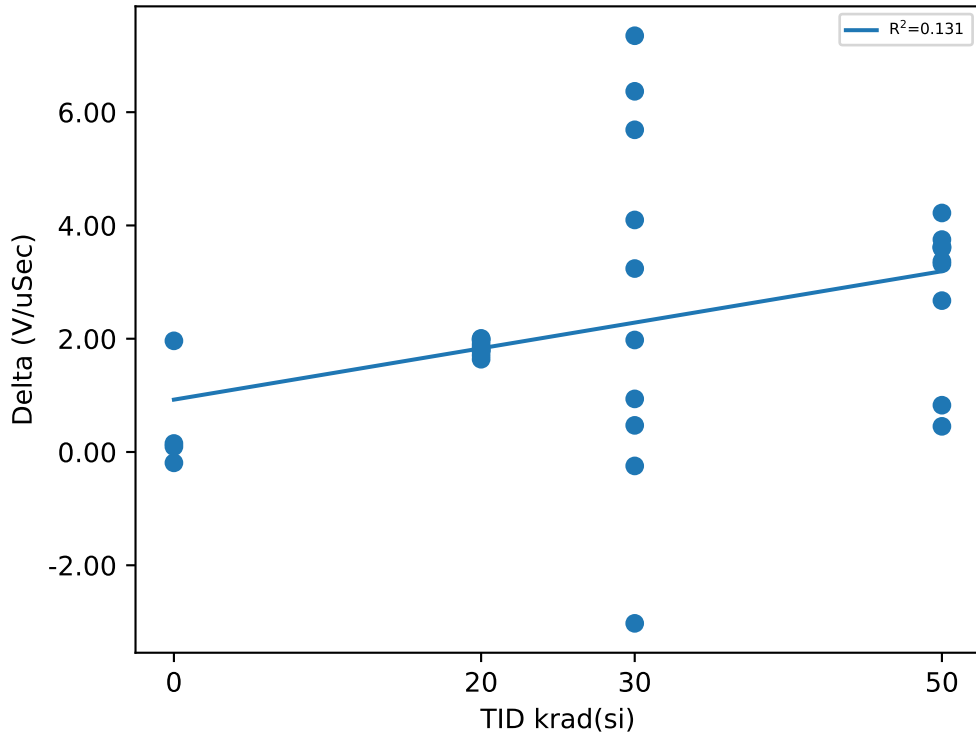

Test Statistics (V/uSec)

krad(si)	Pre Exposure Min	Pre Exposure Avg	Pre Exposure Max	Pre Exposure Std	Post Exposure Min	Post Exposure Avg	Post Exposure Max	Post Exposure Std	Min Delta	Avg Delta	Max Delta	Std Delta
0	143.2	145.57	146.98	1.66	145.16	146.07	147.13	0.82067	-0.1914	0.50443	1.9627	0.98368
20	143.24	147.16	150.01	2.0737	144.95	149.01	151.69	2.0592	1.6378	1.8435	2.006	0.12316
30	142.01	145.59	150.16	2.3901	144.78	148.28	152.38	2.2633	-3.0256	2.6858	7.3497	3.2713
50	143.94	146.05	148.43	1.3436	146.78	148.99	150.7	1.2327	0.453	2.9457	4.2204	1.2787

TID vs Result Stats

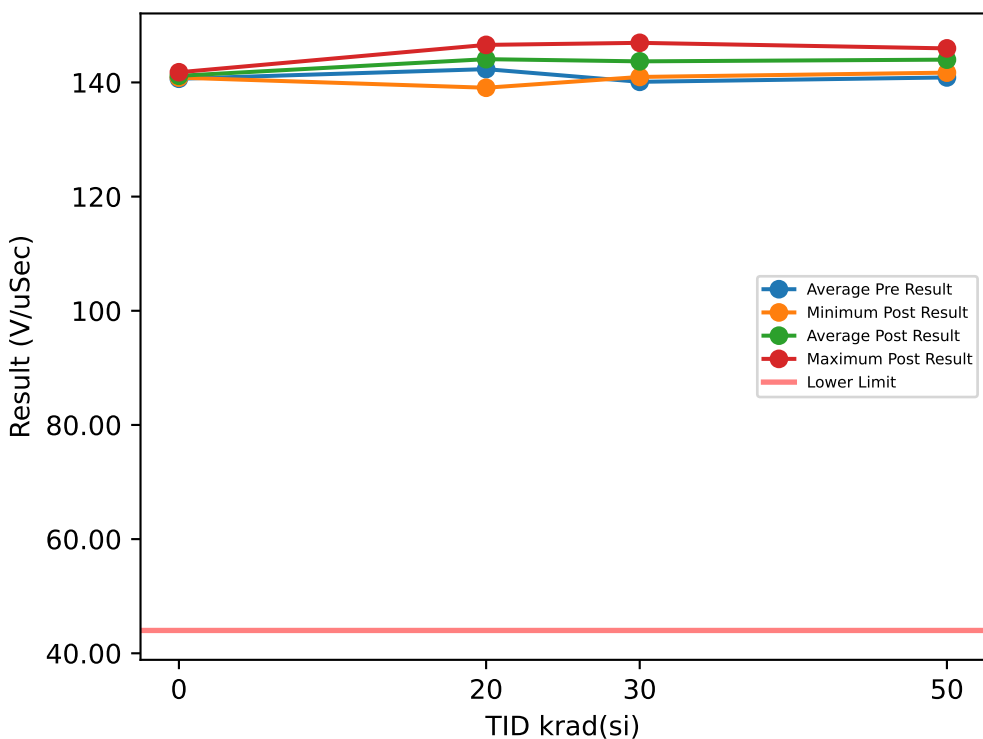

Test Results (Lower Limit = 44.0 (V/uSec))

Serial #	krad(si)	Exposure Conditions	Pre Result	Post Result	Delta
1	20	Bias	141.47	143.33	1.861
2	20	Bias	141.43	143.49	2.0608
3	20	Bias	137.26	139.07	1.8039
4	20	Bias	144.6	146.58	1.9728
5	20	Bias	142.23	143.97	1.7434
6	20	Unbiased	142.3	143.97	1.6669
7	20	Unbiased	143.59	145.24	1.6527
8	20	Unbiased	143.16	144.56	1.3982
9	20	Unbiased	143.2	145.03	1.8357
10	20	Unbiased	144.05	145.52	1.4691
11	30	Bias	139.06	143.61	4.5498
12	30	Bias	137.5	143.2	5.7003
13	30	Bias	140.4	140.96	0.5595
14	30	Bias	141.45	143.13	1.6816
15	30	Bias	139.74	144.2	4.4596
16	30	Unbiased	142.98	144.23	1.2545
17	30	Unbiased	142.39	146.94	4.5467
18	30	Unbiased	138.01	145.04	7.0304
19	30	Unbiased	141.02	141.87	0.8564
20	30	Unbiased	138.54	143.76	5.2174
21	50	Bias	138.88	141.72	2.8385
22	50	Bias	141.45	142.66	1.2156
23	50	Bias	142.74	144.77	2.0218
24	50	Bias	141.49	145.96	4.4726
25	50	Bias	141.37	144.14	2.7674
26	50	Unbiased	138.93	142.51	3.5801
27	50	Unbiased	141.32	144.5	3.1792
28	50	Unbiased	141.52	145.23	3.7126
29	50	Unbiased	139.31	142.6	3.2923
30	50	Unbiased	141.74	145.84	4.1007
31	0	Correlation	140.91	140.9	-0.0172
32	0	Correlation	141.61	141.11	-0.4977
33	0	Correlation	141.92	141.78	-0.1409
34	0	Correlation	138.13	140.84	2.7099

TID vs Post - Pre Exposure Delta

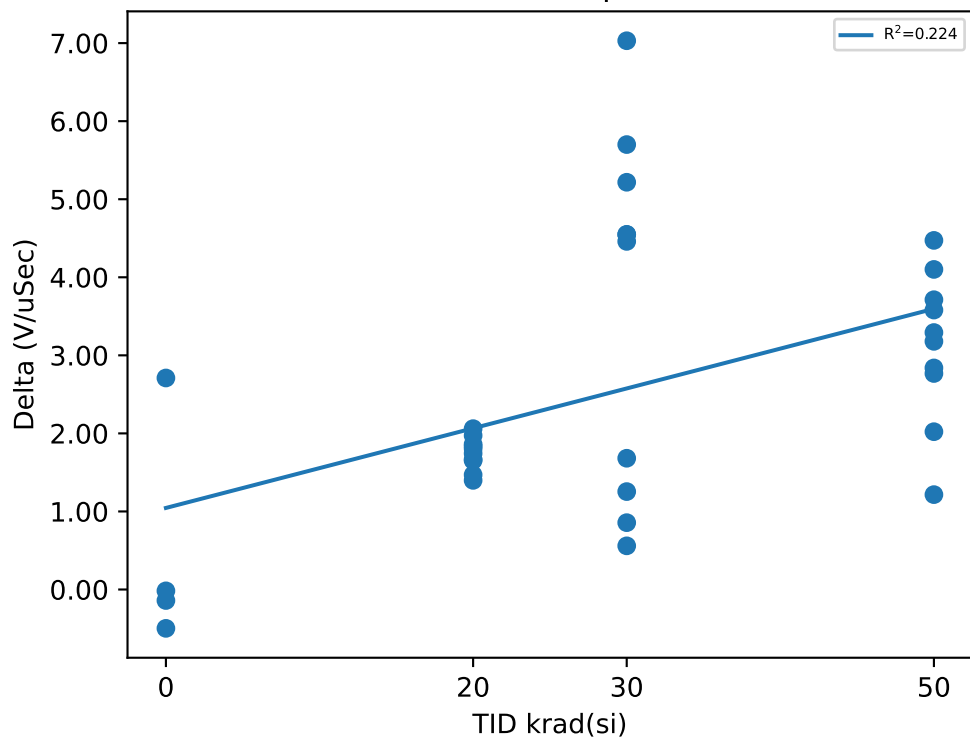

Test Statistics (V/uSec)

krad(si)	Pre Exposure Min	Pre Exposure Avg	Pre Exposure Max	Pre Exposure Std	Post Exposure Min	Post Exposure Avg	Post Exposure Max	Post Exposure Std	Min Delta	Avg Delta	Max Delta	Std Delta
0	138.13	140.64	141.92	1.7269	140.84	141.16	141.78	0.43168	-0.4977	0.51352	2.7099	1.4784
20	137.26	142.33	144.6	2.0649	139.07	144.08	146.58	2.0231	1.3982	1.7465	2.0608	0.20757
30	137.5	140.11	142.98	1.8577	140.96	143.69	146.94	1.6409	0.5595	3.5856	7.0304	2.2921
50	138.88	140.87	142.74	1.3354	141.72	143.99	145.96	1.5207	1.2156	3.1181	4.4726	0.96745

Device Test: 16.37 EN_SLEW_RATE_RISE(_LEVEL|RISE/EN1/7/14/0/0/0/@EN_SLEW_RATE_RISE)

TID vs Result Stats

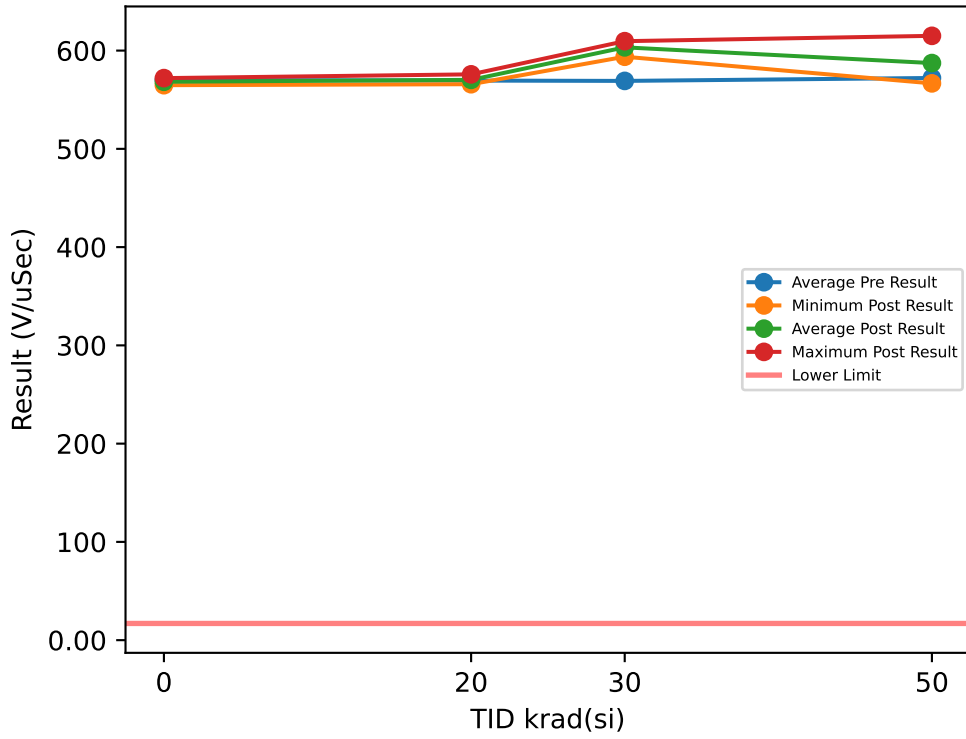

Test Results (Lower Limit = 17.0 (V/uSec))

Serial #	krad(si)	Exposure Conditions	Pre Result	Post Result	Delta
1	20	Bias	565.7	571.13	5.4364
2	20	Bias	570.5	569.08	-1.4164
3	20	Bias	567.89	566.49	-1.398
4	20	Bias	564.25	569.47	5.2196
5	20	Bias	572.44	569.25	-3.1828
6	20	Unbiased	572.69	574.51	1.8198
7	20	Unbiased	567.88	569.79	1.9145
8	20	Unbiased	568.07	565.78	-2.2942
9	20	Unbiased	573.07	570.92	-2.1493
10	20	Unbiased	572.28	575.82	3.5415
11	30	Bias	569.3	609.58	40.28
12	30	Bias	570.53	605.21	34.686
13	30	Bias	569.95	609.53	39.584
14	30	Bias	565.3	596.28	30.976
15	30	Bias	565.02	601.03	36.005
16	30	Unbiased	571.14	606.45	35.307
17	30	Unbiased	570.84	605.72	34.881
18	30	Unbiased	569.29	601.1	31.815
19	30	Unbiased	568.87	604.32	35.448
20	30	Unbiased	571.21	593.75	22.533
21	50	Bias	568.58	605.17	36.586
22	50	Bias	570.16	605.92	35.756
23	50	Bias	572.3	615.01	42.71
24	50	Bias	572.64	612.11	39.475
25	50	Bias	575.16	580.34	5.1752
26	50	Unbiased	572.19	566.65	-5.5439
27	50	Unbiased	574.52	572.07	-2.4527
28	50	Unbiased	568.1	567.91	-0.1897
29	50	Unbiased	575.51	577.42	1.903
30	50	Unbiased	572.26	570.46	-1.7959
31	0	Correlation	570.26	564.79	-5.467
32	0	Correlation	567.66	568.47	0.817
33	0	Correlation	574.1	571.99	-2.1075
34	0	Correlation	568.71	567.84	-0.8702

TID vs Post - Pre Exposure Delta

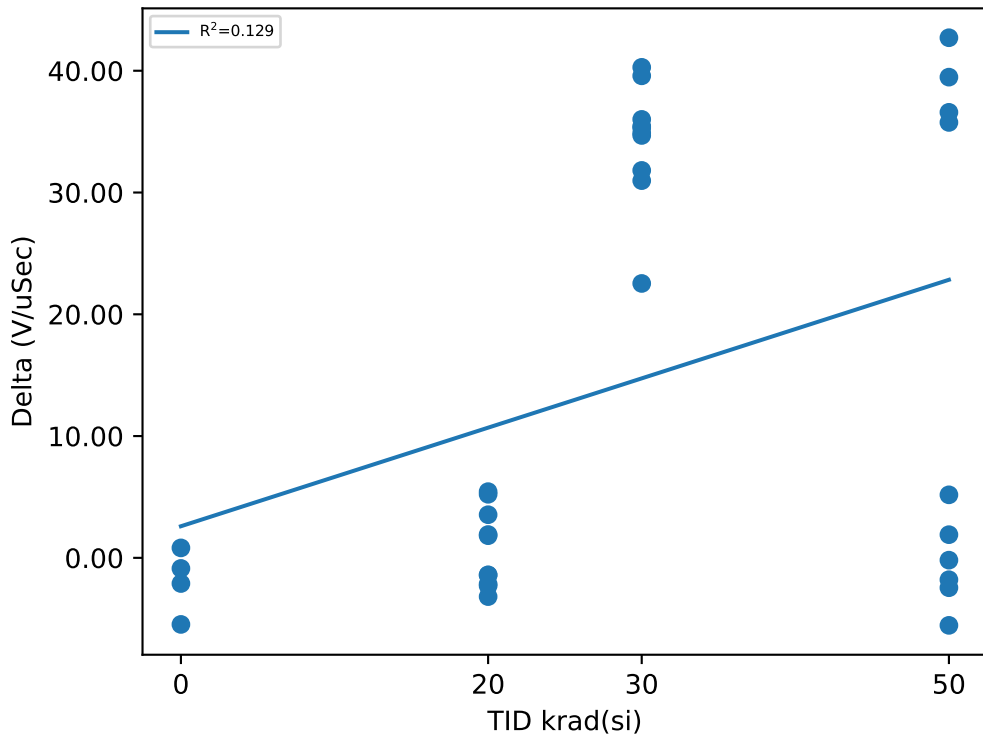

Test Statistics (V/uSec)

krad(si)	Pre Exposure Min	Pre Exposure Avg	Pre Exposure Max	Pre Exposure Std	Post Exposure Min	Post Exposure Avg	Post Exposure Max	Post Exposure Std	Min Delta	Avg Delta	Max Delta	Std Delta
0	567.66	570.18	574.1	2.8214	564.79	568.27	571.99	2.9544	-5.467	-1.9069	0.817	2.6589
20	564.25	569.48	573.07	3.1539	565.78	570.23	575.82	3.1227	-3.1828	0.74911	5.4364	3.2435
30	565.02	569.15	571.21	2.2501	593.75	603.3	609.58	5.2634	22.533	34.152	40.28	4.9986
50	568.1	572.14	575.51	2.5684	566.65	587.3	615.01	19.759	-5.5439	15.162	42.71	20.469

Device Test: 16.38 EN_SLEW_RATE_RISE(_LEVEL|RISE/EN2/7/14/0/0/0/@EN_SLEW_RATE_RISE)

TID vs Result Stats

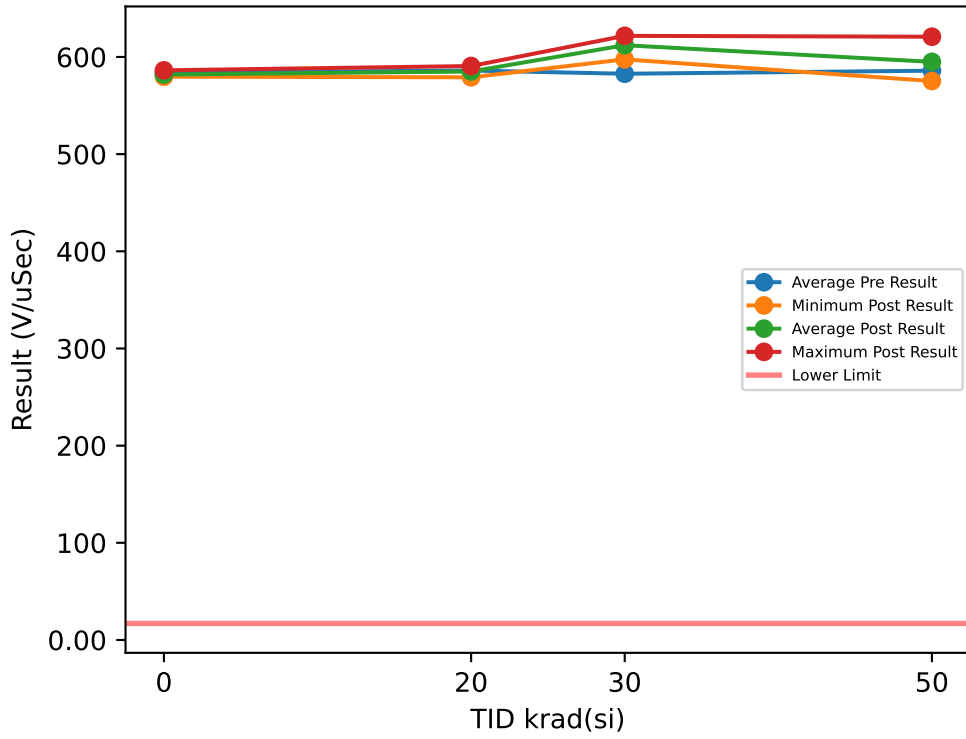

Test Results (Lower Limit = 17.0 (V/uSec))

Serial #	krad(si)	Exposure Conditions	Pre Result	Post Result	Delta
1	20	Bias	584.07	587.81	3.7402
2	20	Bias	580.91	590.68	9.767
3	20	Bias	583.31	579.08	-4.2308
4	20	Bias	584.73	582.15	-2.5824
5	20	Bias	589.37	583.93	-5.4451
6	20	Unbiased	592.98	589.62	-3.3654
7	20	Unbiased	582.95	589.71	6.7557
8	20	Unbiased	585.54	580.41	-5.1282
9	20	Unbiased	583.54	582.52	-1.0195
10	20	Unbiased	593.17	584.72	-8.4454
11	30	Bias	581.15	609.68	28.533
12	30	Bias	585.03	610.75	25.716
13	30	Bias	581.92	610.93	29.006
14	30	Bias	579.23	615.41	36.179
15	30	Bias	581.09	617.77	36.682
16	30	Unbiased	583.66	618.18	34.52
17	30	Unbiased	585.4	611.23	25.827
18	30	Unbiased	580.67	607.92	27.249
19	30	Unbiased	582.23	597.54	15.312
20	30	Unbiased	586.96	621.75	34.788
21	50	Bias	583.1	620.84	37.739
22	50	Bias	581.84	609.98	28.144
23	50	Bias	588.34	620.72	32.384
24	50	Bias	586.92	616.85	29.932
25	50	Bias	591.74	589.57	-2.1715
26	50	Unbiased	575.5	575.26	-0.2402
27	50	Unbiased	588.45	582.05	-6.4071
28	50	Unbiased	585.28	577.54	-7.7374
29	50	Unbiased	587.29	580.38	-6.9049
30	50	Unbiased	590.52	576.59	-13.928
31	0	Correlation	580.53	580.69	0.1583
32	0	Correlation	582.67	580.96	-1.7041
33	0	Correlation	587.06	586.26	-0.7976
34	0	Correlation	584.57	579.74	-4.8364

TID vs Post - Pre Exposure Delta

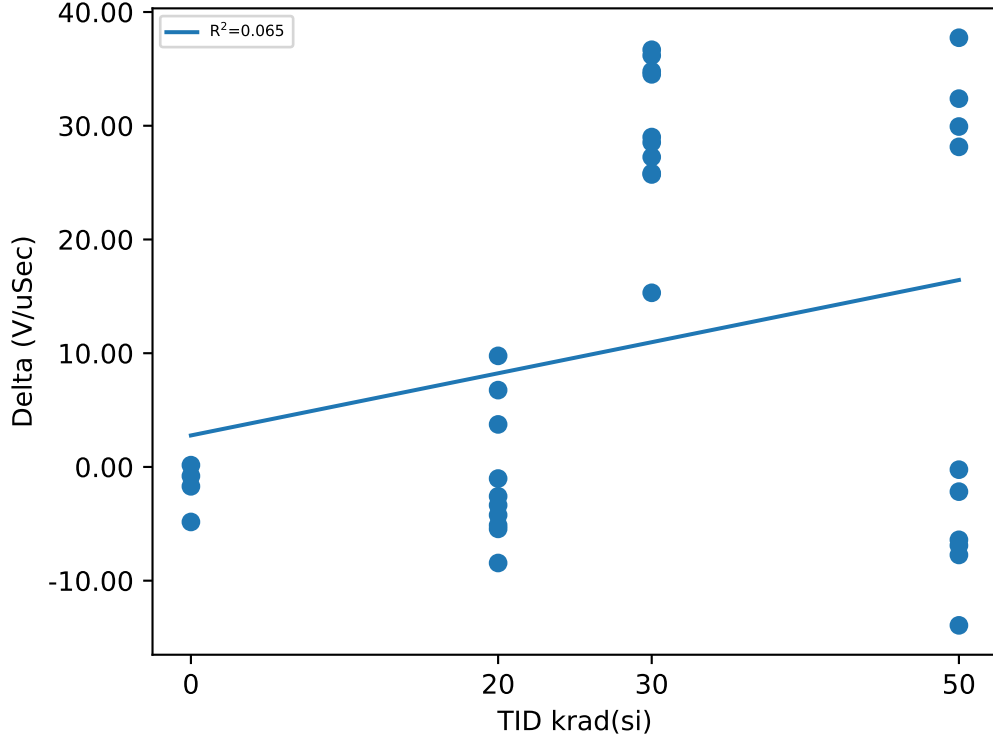

Test Statistics (V/uSec)

krad(si)	Pre Exposure Min	Pre Exposure Avg	Pre Exposure Max	Pre Exposure Std	Post Exposure Min	Post Exposure Avg	Post Exposure Max	Post Exposure Std	Min Delta	Avg Delta	Max Delta	Std Delta
0	580.53	583.71	587.06	2.7762	579.74	581.91	586.26	2.9449	-4.8364	-1.7949	0.1583	2.1655
20	580.91	586.06	593.17	4.2879	579.08	585.06	590.68	4.1516	-8.4454	-0.99539	9.767	5.8625
30	579.23	582.74	586.96	2.4448	597.54	612.12	621.75	6.7698	15.312	29.381	36.682	6.5368
50	575.5	585.9	591.74	4.7581	575.26	594.98	620.84	19.652	-13.928	9.0809	37.739	20.231

Device Test: 16.39 EN_SLEW_RATE_RISE(_LEVEL|RISE/EN3/7/14/0/0/0/@EN_SLEW_RATE_RISE)

TID vs Result Stats

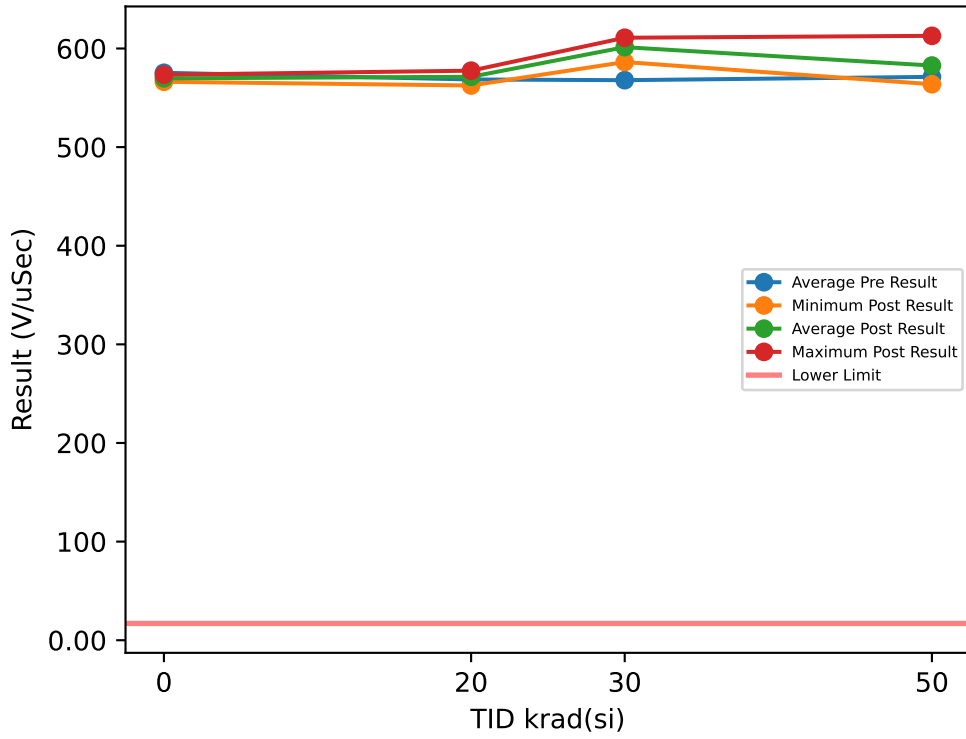

Test Results (Lower Limit = 17.0 (V/uSec))

Serial #	krad(si)	Exposure Conditions	Pre Result	Post Result	Delta
1	20	Bias	572.06	570.15	-1.9134
2	20	Bias	563.77	577.51	13.732
3	20	Bias	563.3	562.5	-0.8061
4	20	Bias	565.03	569.03	3.9978
5	20	Bias	566.38	573	6.6235
6	20	Unbiased	574.57	575.4	0.8289
7	20	Unbiased	569.07	566.56	-2.5096
8	20	Unbiased	570.56	575.7	5.1457
9	20	Unbiased	569.22	575.88	6.6605
10	20	Unbiased	571.99	567.49	-4.5079
11	30	Bias	570.64	603.34	32.707
12	30	Bias	569.87	601.2	31.328
13	30	Bias	566.71	607.54	40.827
14	30	Bias	562.86	596.28	33.423
15	30	Bias	566.13	610.9	44.77
16	30	Unbiased	566.32	601.69	35.363
17	30	Unbiased	570.42	607.89	37.462
18	30	Unbiased	567.49	604.75	37.254
19	30	Unbiased	566.95	593.63	26.687
20	30	Unbiased	571.28	586.27	14.987
21	50	Bias	574.4	603.29	28.885
22	50	Bias	568.96	602.02	33.063
23	50	Bias	578.06	594.06	16.001
24	50	Bias	569.08	612.83	43.755
25	50	Bias	576.73	576.56	-0.1689
26	50	Unbiased	569.78	571.25	1.4735
27	50	Unbiased	573.12	566.23	-6.8861
28	50	Unbiased	563.6	563.77	0.1693
29	50	Unbiased	573.63	566.92	-6.7058
30	50	Unbiased	564.88	570.21	5.3337
31	0	Correlation	571.74	567.2	-4.5374
32	0	Correlation	575.44	573.4	-2.0421
33	0	Correlation	576.72	572.06	-4.6596
34	0	Correlation	577.58	566.26	-11.322

TID vs Post - Pre Exposure Delta

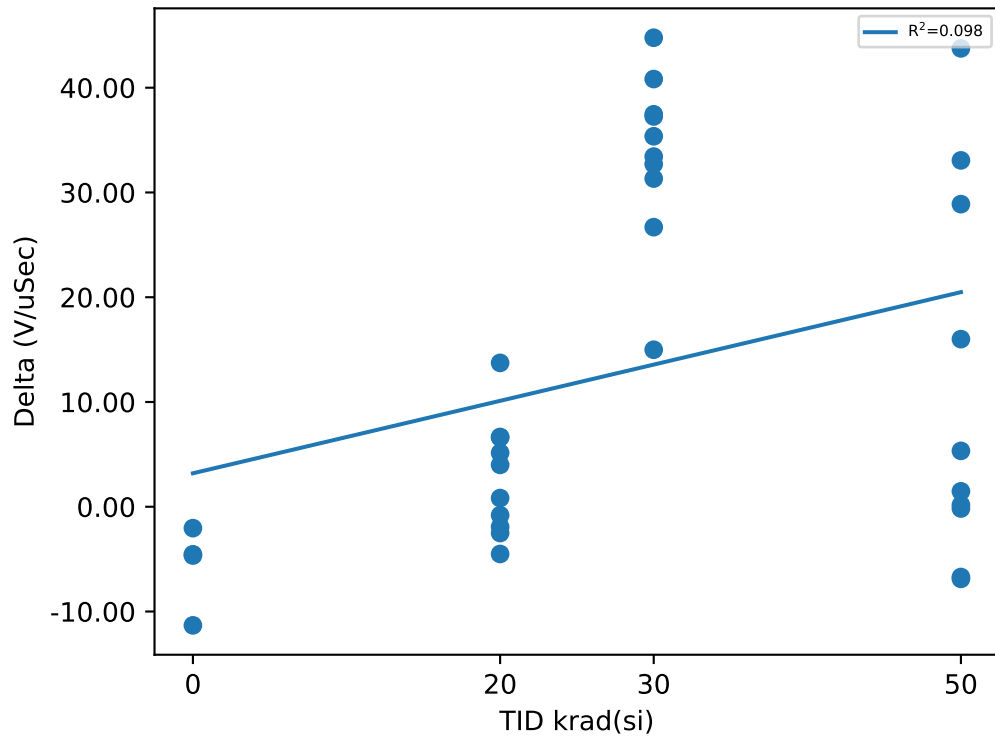

Test Statistics (V/uSec)

krad(si)	Pre Exposure Min	Pre Exposure Avg	Pre Exposure Max	Pre Exposure Std	Post Exposure Min	Post Exposure Avg	Post Exposure Max	Post Exposure Std	Min Delta	Avg Delta	Max Delta	Std Delta
0	571.74	575.37	577.58	2.5748	566.26	569.73	573.4	3.529	-11.322	-5.6402	-2.0421	3.9751
20	563.3	568.59	574.57	3.8379	562.5	571.32	577.51	4.939	-4.5079	2.7252	13.732	5.544
30	562.86	567.87	571.28	2.6404	586.27	601.35	610.9	7.4579	14.987	33.481	44.77	8.2222
50	563.6	571.22	578.06	4.7932	563.77	582.72	612.83	18.37	-6.8861	11.492	43.755	17.952

Device Test: 16.4 EN_SLEW_RATE_RISE(_LEVEL|RISE/EN4/1.6/3/0/0/0/@EN_SLEW_RATE_RISE)

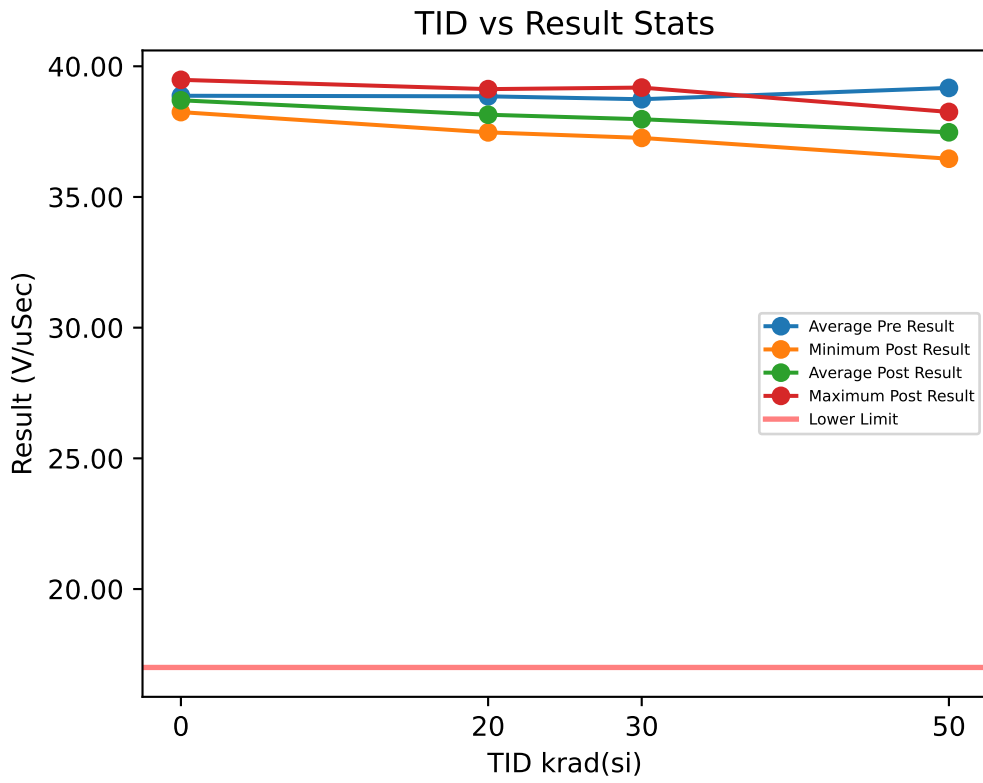

Test Results (Lower Limit = 17.0 (V/uSec))

Serial #	krad(si)	Exposure Conditions	Pre Result	Post Result	Delta
1	20	Bias	38.241	37.471	-0.7694
2	20	Bias	38.233	37.517	-0.7163
3	20	Bias	38.156	37.507	-0.649
4	20	Bias	39.704	38.651	-1.0527
5	20	Bias	38.95	38.112	-0.8379
6	20	Unbiased	38.834	39.126	0.2924
7	20	Unbiased	38.728	37.88	-0.8483
8	20	Unbiased	39.682	38.937	-0.745
9	20	Unbiased	38.724	37.996	-0.7282
10	20	Unbiased	39.258	38.267	-0.9906
11	30	Bias	38.369	37.264	-1.1052
12	30	Bias	38.549	37.395	-1.1533
13	30	Bias	38.23	37.83	-0.4004
14	30	Bias	39.425	38.122	-1.3026
15	30	Bias	37.834	38.716	0.8819
16	30	Unbiased	39.573	37.26	-2.3137
17	30	Unbiased	39.316	39.185	-0.1304
18	30	Unbiased	38.672	38.838	0.1667
19	30	Unbiased	38.199	37.58	-0.6194
20	30	Unbiased	39.222	37.55	-1.6721
21	50	Bias	39.419	37.791	-1.6278
22	50	Bias	39.182	37.57	-1.6118
23	50	Bias	39.559	37.992	-1.5673
24	50	Bias	39.257	38.124	-1.1328
25	50	Bias	39.569	38.253	-1.3163
26	50	Unbiased	38.741	36.463	-2.278
27	50	Unbiased	39.359	37.688	-1.672
28	50	Unbiased	38.504	36.742	-1.7621
29	50	Unbiased	39.34	36.861	-2.4782
30	50	Unbiased	38.793	37.26	-1.5332
31	0	Correlation	38.425	38.379	-0.0457
32	0	Correlation	38.566	38.686	0.1203
33	0	Correlation	39.047	39.481	0.4346
34	0	Correlation	39.452	38.247	-1.2045

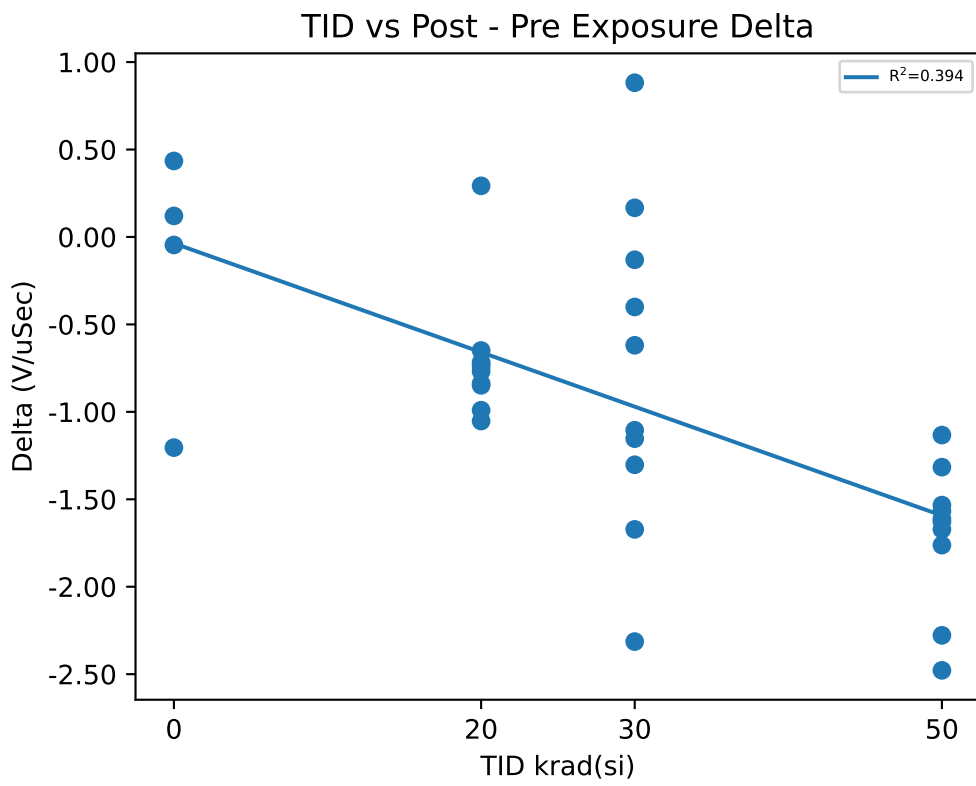

Test Statistics (V/uSec)

krad(si)	Pre Exposure Min	Pre Exposure Avg	Pre Exposure Max	Pre Exposure Std	Post Exposure Min	Post Exposure Avg	Post Exposure Max	Post Exposure Std	Min Delta	Avg Delta	Max Delta	Std Delta
0	38.425	38.872	39.452	0.469	38.247	38.698	39.481	0.55333	-1.2045	-0.17383	0.4346	0.7154
20	38.156	38.851	39.704	0.56384	37.471	38.146	39.126	0.59717	-1.0527	-0.7045	0.2924	0.37193
30	37.834	38.739	39.573	0.60353	37.26	37.974	39.185	0.70656	-2.3137	-0.76485	0.8819	0.93773
50	38.504	39.172	39.569	0.3675	36.463	37.474	38.253	0.61758	-2.4782	-1.6979	-1.1328	0.40437

Device Test: 16.40 EN_SLEW_RATE_RISE(_LEVEL|RISE/EN4/7/14/0/0/0/@EN_SLEW_RATE_RISE)

TID vs Result Stats

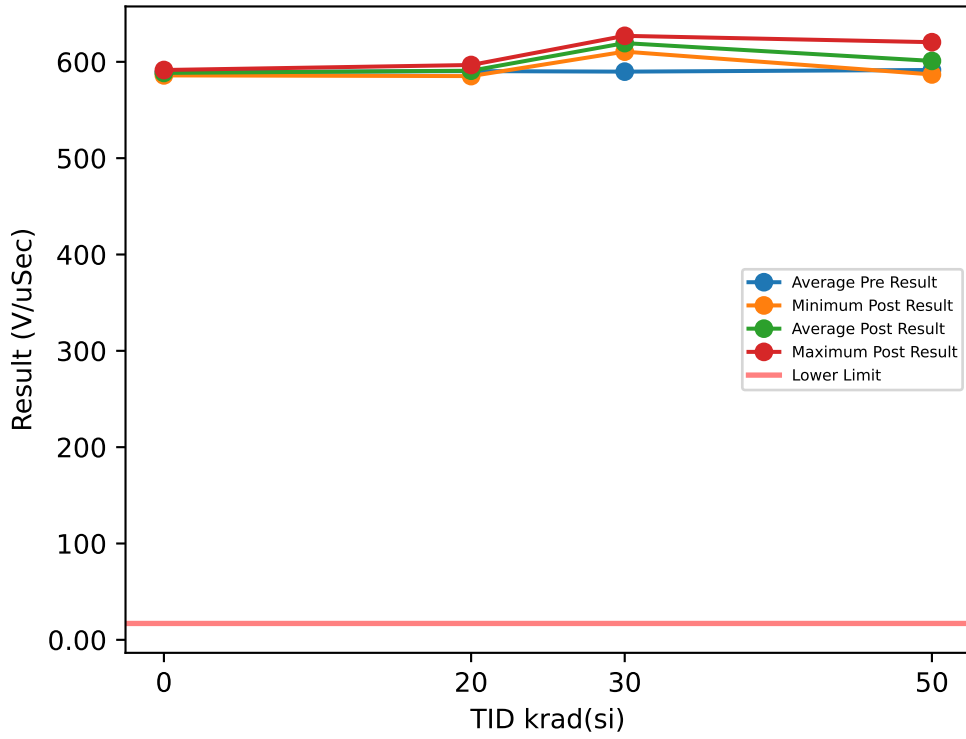

Test Results (Lower Limit = 17.0 (V/uSec))

Serial #	krad(si)	Exposure Conditions	Pre Result	Post Result	Delta
1	20	Bias	589.07	589.59	0.5211
2	20	Bias	592.03	586.96	-5.0708
3	20	Bias	587.98	588.03	0.0508
4	20	Bias	587.95	592.78	4.8275
5	20	Bias	589.64	593.42	3.7834
6	20	Unbiased	590.95	588.89	-2.0528
7	20	Unbiased	588.43	594.63	6.1942
8	20	Unbiased	588.56	585.2	-3.3572
9	20	Unbiased	594.03	591.67	-2.3604
10	20	Unbiased	595.12	596.71	1.5951
11	30	Bias	589.67	624.89	35.22
12	30	Bias	591.5	613.6	22.1
13	30	Bias	586.45	621.4	34.951
14	30	Bias	590.29	619.12	28.83
15	30	Bias	584.54	626.99	42.444
16	30	Unbiased	591.48	618.06	26.584
17	30	Unbiased	594.25	622.56	28.314
18	30	Unbiased	588.97	615.3	26.331
19	30	Unbiased	589.14	621.96	32.814
20	30	Unbiased	591.97	610.59	18.619
21	50	Bias	587.47	615.92	28.45
22	50	Bias	589.75	619.51	29.762
23	50	Bias	594.63	613.47	18.839
24	50	Bias	591.48	620.39	28.918
25	50	Bias	597.25	597.75	0.4989
26	50	Unbiased	588.43	586.91	-1.5172
27	50	Unbiased	594.22	591.7	-2.5192
28	50	Unbiased	589.97	587.24	-2.7348
29	50	Unbiased	590.31	588.86	-1.4494
30	50	Unbiased	592.08	587.94	-4.1414
31	0	Correlation	585.5	589.33	3.8264
32	0	Correlation	585.65	585.93	0.2742
33	0	Correlation	590.69	591.52	0.8283
34	0	Correlation	594.53	587.26	-7.2702

TID vs Post - Pre Exposure Delta

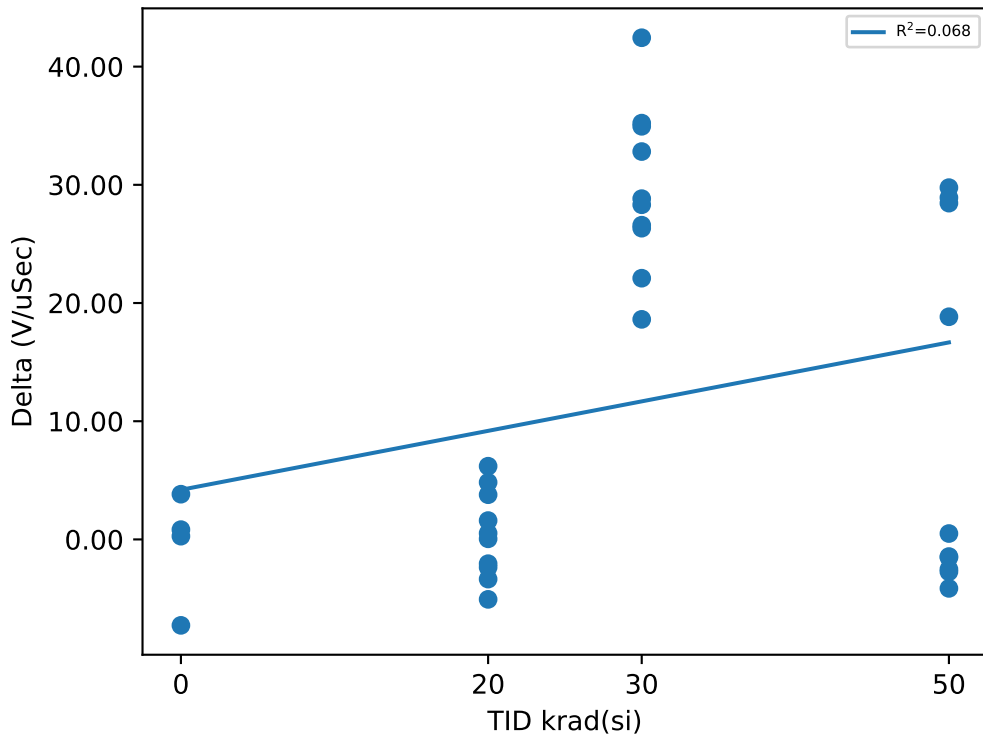

Test Statistics (V/uSec)

krad(si)	Pre Exposure Min	Pre Exposure Avg	Pre Exposure Max	Pre Exposure Std	Post Exposure Min	Post Exposure Avg	Post Exposure Max	Post Exposure Std	Min Delta	Avg Delta	Max Delta	Std Delta
0	585.5	589.09	594.53	4.3541	585.93	588.51	591.52	2.4479	-7.2702	-0.58533	3.8264	4.7219
20	587.95	590.38	595.12	2.5783	585.2	590.79	596.71	3.6513	-5.0708	0.41309	6.1942	3.7099
30	584.54	589.83	594.25	2.7972	610.59	619.45	626.99	5.1447	18.619	29.621	42.444	6.9471
50	587.47	591.56	597.25	3.0377	586.91	600.97	620.39	14.529	-4.1414	9.4106	29.762	15.042

TID vs Result Stats

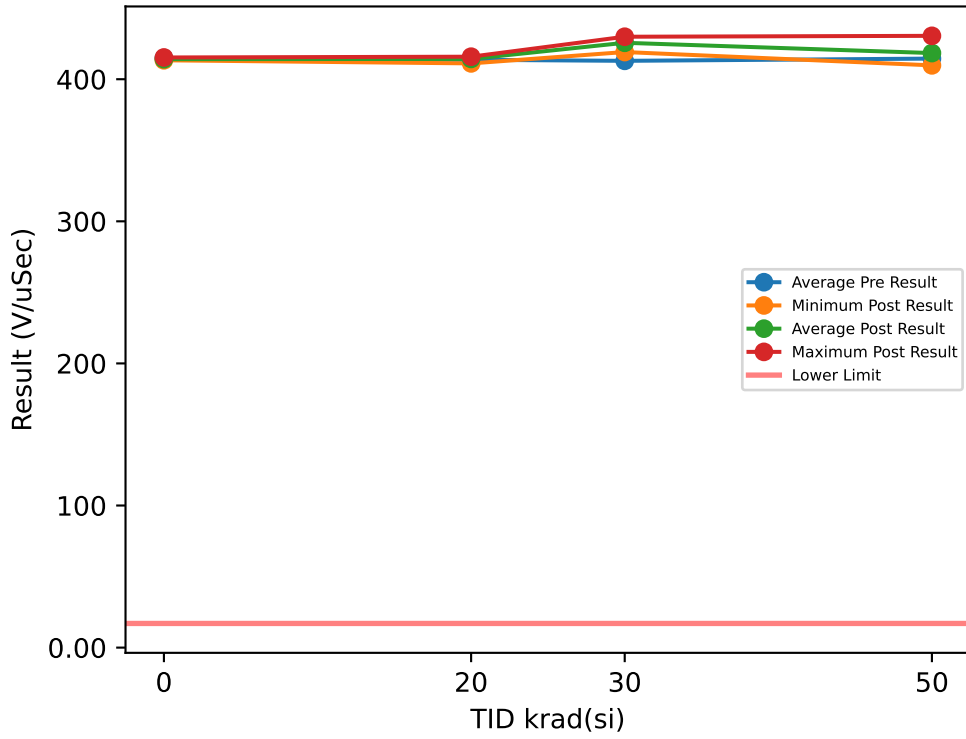

Test Results (Lower Limit = 17.0 (V/uSec))

Serial #	krad(si)	Exposure Conditions	Pre Result	Post Result	Delta
1	20	Bias	412.28	414	1.7293
2	20	Bias	412.54	414.25	1.715
3	20	Bias	412.35	414.15	1.8043
4	20	Bias	414.98	414.09	-0.8893
5	20	Bias	414.39	415.59	1.1919
6	20	Unbiased	414.05	415.55	1.4985
7	20	Unbiased	413.25	413.53	0.2778
8	20	Unbiased	412.02	411.13	-0.8872
9	20	Unbiased	414.66	414.69	0.0315
10	20	Unbiased	416.26	415.85	-0.411
11	30	Bias	411.08	427.76	16.681
12	30	Bias	413.12	424.96	11.835
13	30	Bias	412.54	429.9	17.363
14	30	Bias	412.58	421.81	9.2343
15	30	Bias	412.29	427.55	15.26
16	30	Unbiased	415.45	424.51	9.0586
17	30	Unbiased	412.66	429.89	17.227
18	30	Unbiased	413.34	425.93	12.588
19	30	Unbiased	412.15	424.95	12.801
20	30	Unbiased	414.18	419.13	4.9484
21	50	Bias	412.96	427.78	14.828
22	50	Bias	413.87	430.53	16.656
23	50	Bias	416.51	421.94	5.4352
24	50	Bias	414.28	429.25	14.976
25	50	Bias	418.84	417.65	-1.1893
26	50	Unbiased	410.38	409.76	-0.6221
27	50	Unbiased	416.81	413.96	-2.8489
28	50	Unbiased	413.16	410.19	-2.9741
29	50	Unbiased	414.31	412.1	-2.2162
30	50	Unbiased	414.04	410.91	-3.1281
31	0	Correlation	412.28	413.68	1.4054
32	0	Correlation	414.1	413.32	-0.7762
33	0	Correlation	415.54	415.31	-0.2339
34	0	Correlation	417.23	414.18	-3.0528

TID vs Post - Pre Exposure Delta

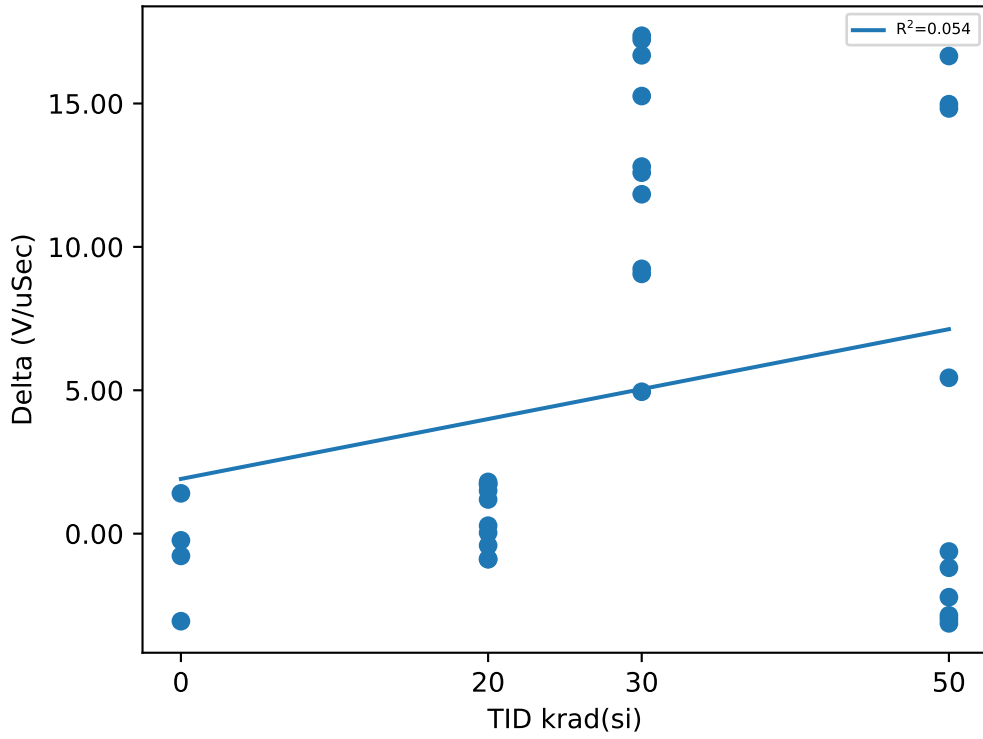

Test Statistics (V/uSec)

krad(si)	Pre Exposure Min	Pre Exposure Avg	Pre Exposure Max	Pre Exposure Std	Post Exposure Min	Post Exposure Avg	Post Exposure Max	Post Exposure Std	Min Delta	Avg Delta	Max Delta	Std Delta
0	412.28	414.78	417.23	2.1069	413.32	414.12	415.31	0.86514	-3.0528	-0.66437	1.4054	1.8427
20	412.02	413.68	416.26	1.4127	411.13	414.28	415.85	1.3559	-0.8893	0.60608	1.8043	1.1058
30	411.08	412.94	415.45	1.197	419.13	425.64	429.9	3.3944	4.9484	12.7	17.363	4.093
50	410.38	414.52	418.84	2.3582	409.76	418.41	430.53	8.3247	-3.1281	3.8917	16.656	8.3874

TID vs Result Stats

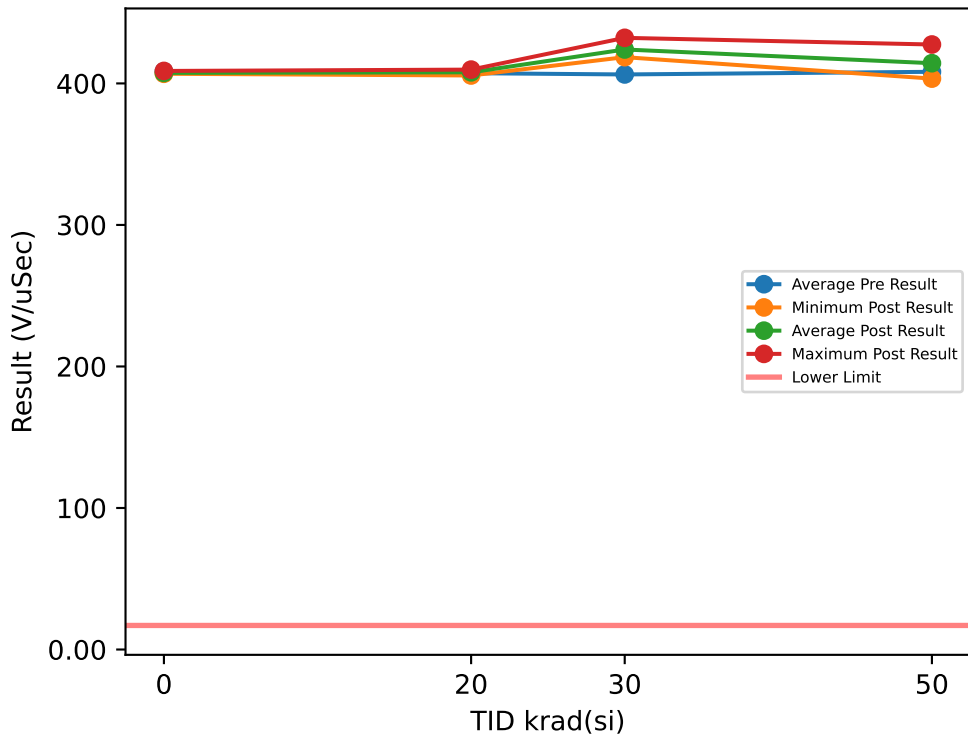

Test Results (Lower Limit = 17.0 (V/uSec))

Serial #	krad(si)	Exposure Conditions	Pre Result	Post Result	Delta
1	20	Bias	404.67	407.56	2.8915
2	20	Bias	404.93	405.69	0.7562
3	20	Bias	405.4	405.61	0.2127
4	20	Bias	407.69	409.3	1.6166
5	20	Bias	408.44	409.05	0.6144
6	20	Unbiased	407.69	409.76	2.0683
7	20	Unbiased	406.81	408.16	1.3564
8	20	Unbiased	408.08	406.37	-1.7116
9	20	Unbiased	407.72	407.53	-0.1811
10	20	Unbiased	410.79	409.48	-1.3097
11	30	Bias	403.72	424.63	20.916
12	30	Bias	405.32	420.87	15.551
13	30	Bias	405.32	418.56	13.234
14	30	Bias	405.34	422.73	17.393
15	30	Bias	407.05	426.41	19.357
16	30	Unbiased	408.3	421.98	13.677
17	30	Unbiased	407.71	432.21	24.501
18	30	Unbiased	407.18	427.08	19.9
19	30	Unbiased	403.87	420.48	16.607
20	30	Unbiased	409.63	424.85	15.223
21	50	Bias	407.52	427.5	19.978
22	50	Bias	407.6	423.34	15.748
23	50	Bias	410.07	422.23	12.165
24	50	Bias	409.35	426.64	17.296
25	50	Bias	411.83	411.14	-0.6826
26	50	Unbiased	405.47	403.4	-2.0645
27	50	Unbiased	410.74	407.45	-3.2905
28	50	Unbiased	404.94	405.74	0.8005
29	50	Unbiased	405.83	407.31	1.4832
30	50	Unbiased	408.75	408.14	-0.6097
31	0	Correlation	407.84	408.81	0.9792
32	0	Correlation	408.56	407.27	-1.2902
33	0	Correlation	407.75	406.86	-0.895
34	0	Correlation	410.06	406.81	-3.2455

TID vs Post - Pre Exposure Delta

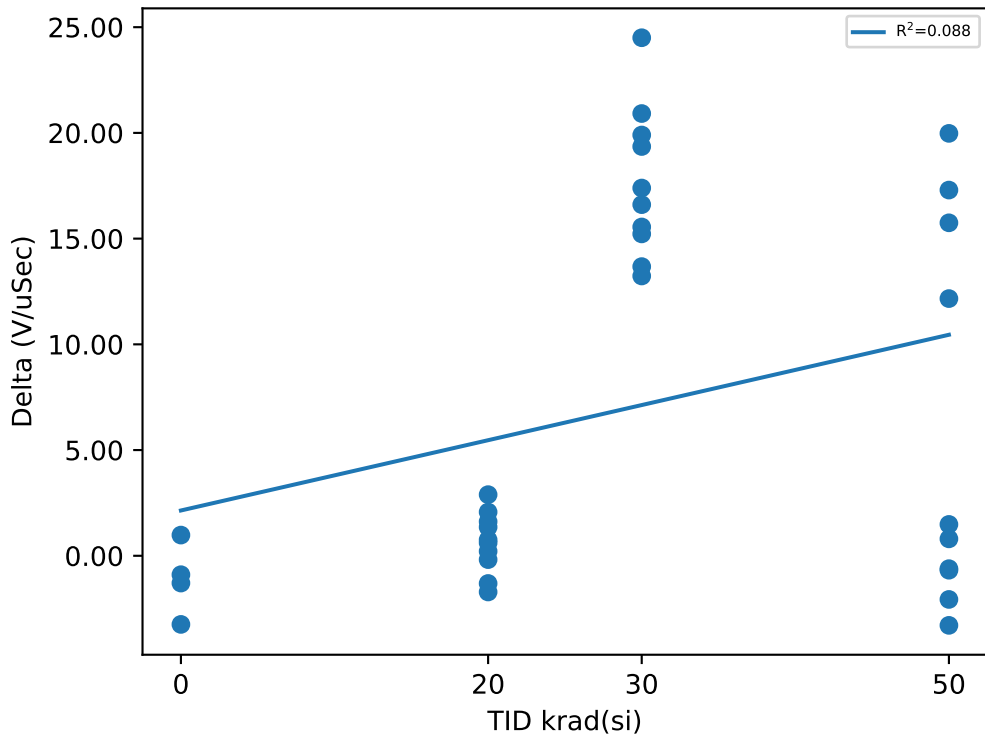

Test Statistics (V/uSec)

krad(si)	Pre Exposure Min	Pre Exposure Avg	Pre Exposure Max	Pre Exposure Std	Post Exposure Min	Post Exposure Avg	Post Exposure Max	Post Exposure Std	Min Delta	Avg Delta	Max Delta	Std Delta
0	407.75	408.55	410.06	1.0695	406.81	407.44	408.81	0.93985	-3.2455	-1.1129	0.9792	1.7324
20	404.67	407.22	410.79	1.8525	405.61	407.85	409.76	1.5646	-1.7116	0.63137	2.8915	1.4444
30	403.72	406.34	409.63	1.938	418.56	423.98	432.21	3.9627	13.234	17.636	24.501	3.5327
50	404.94	408.21	411.83	2.3397	403.4	414.29	427.5	9.4685	-3.2905	6.0823	19.978	9.0864

Device Test: 16.43 EN_SLEW_RATE_FALL(_LEVEL|FALL/EN1/7/14/0/0/0/@EN_SLEW_RATE_FALL)

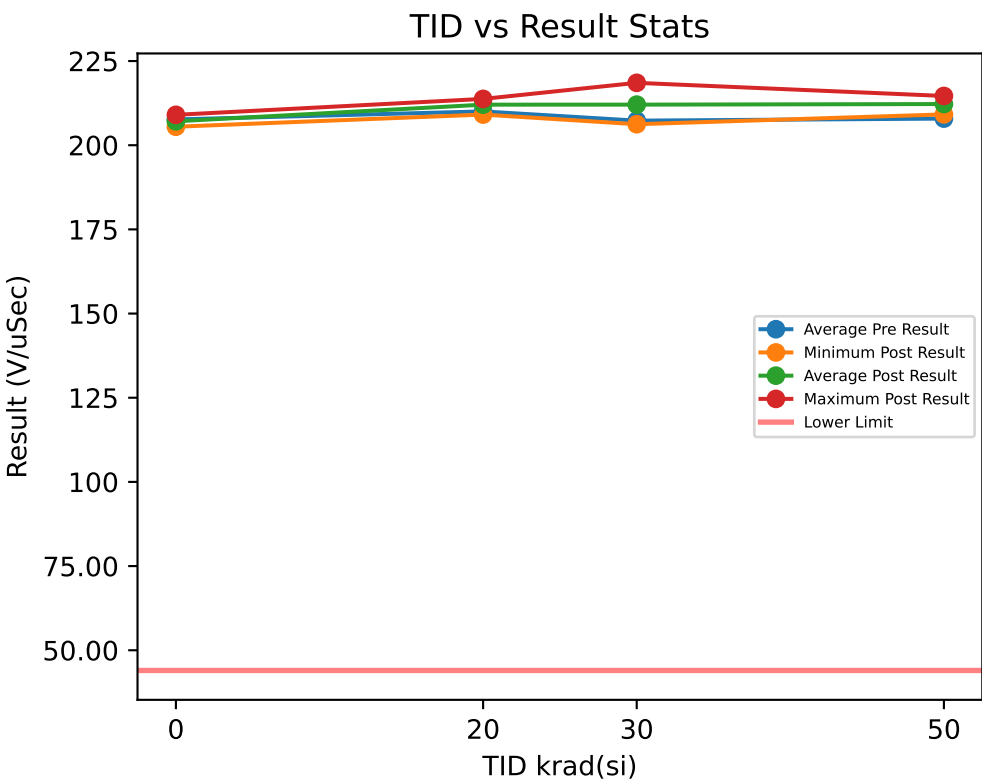

Test Results (Lower Limit = 44.0 (V/uSec))

Serial #	krad(si)	Exposure Conditions	Pre Result	Post Result	Delta
1	20	Bias	210.07	212.24	2.177
2	20	Bias	210.09	211.97	1.8757
3	20	Bias	210.17	211.37	1.1977
4	20	Bias	210.33	213.08	2.7525
5	20	Bias	210.59	210.97	0.3813
6	20	Unbiased	210.65	212.79	2.1383
7	20	Unbiased	209.63	213.44	3.8169
8	20	Unbiased	212.3	213.75	1.4557
9	20	Unbiased	209.36	211.72	2.3639
10	20	Unbiased	207.2	209.1	1.9062
11	30	Bias	209.59	212.48	2.8986
12	30	Bias	204.07	213.55	9.4797
13	30	Bias	206.78	209.2	2.4239
14	30	Bias	207.58	213.19	5.6117
15	30	Bias	202.46	212.03	9.5727
16	30	Unbiased	214.69	206.24	-8.4538
17	30	Unbiased	208.19	218.53	10.333
18	30	Unbiased	207.23	214.31	7.0812
19	30	Unbiased	205.09	211.92	6.8312
20	30	Unbiased	207.32	209.09	1.7696
21	50	Bias	208.41	212.3	3.8863
22	50	Bias	206.45	212.26	5.814
23	50	Bias	208.06	210.24	2.1855
24	50	Bias	208.18	214.29	6.101
25	50	Bias	209.35	213.69	4.3337
26	50	Unbiased	208.14	211.48	3.3366
27	50	Unbiased	209.58	213.71	4.1311
28	50	Unbiased	203.65	209.16	5.5075
29	50	Unbiased	207.31	210.53	3.2219
30	50	Unbiased	209.96	214.63	4.67
31	0	Correlation	205.18	205.49	0.313
32	0	Correlation	209.19	209.02	-0.1682
33	0	Correlation	206.93	206.89	-0.0361
34	0	Correlation	209.35	207.03	-2.3195

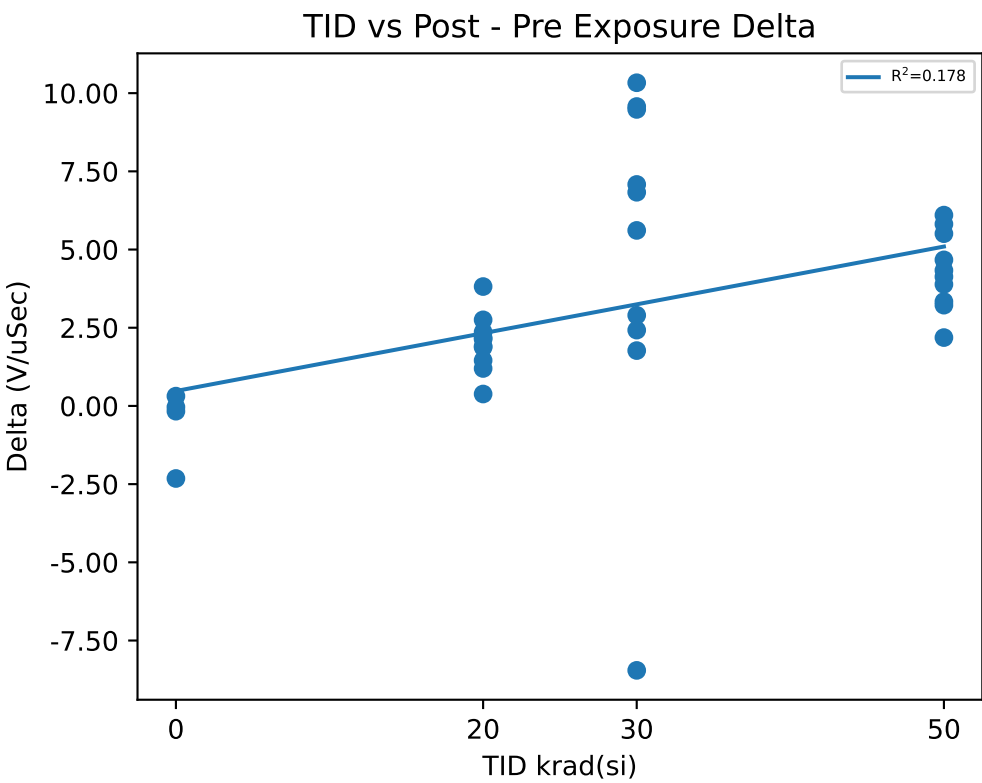

Test Statistics (V/uSec)

krad(si)	Pre Exposure Min	Pre Exposure Avg	Pre Exposure Max	Pre Exposure Std	Post Exposure Min	Post Exposure Avg	Post Exposure Max	Post Exposure Std	Min Delta	Avg Delta	Max Delta	Std Delta
0	205.18	207.66	209.35	1.9918	205.49	207.11	209.02	1.4545	-2.3195	-0.5527	0.313	1.1952
20	207.2	210.04	212.3	1.2733	209.1	212.04	213.75	1.3709	0.3813	2.0065	3.8169	0.921
30	202.46	207.3	214.69	3.3285	206.24	212.05	218.53	3.3591	-8.4538	4.7548	10.333	5.5714
50	203.65	207.91	209.96	1.8295	209.16	212.23	214.63	1.8607	2.1855	4.3188	6.101	1.2423

Device Test: 16.44 EN_SLEW_RATE_FALL(_LEVEL|FALL/EN2/7/14/0/0/0/@EN_SLEW_RATE_FALL)

TID vs Result Stats

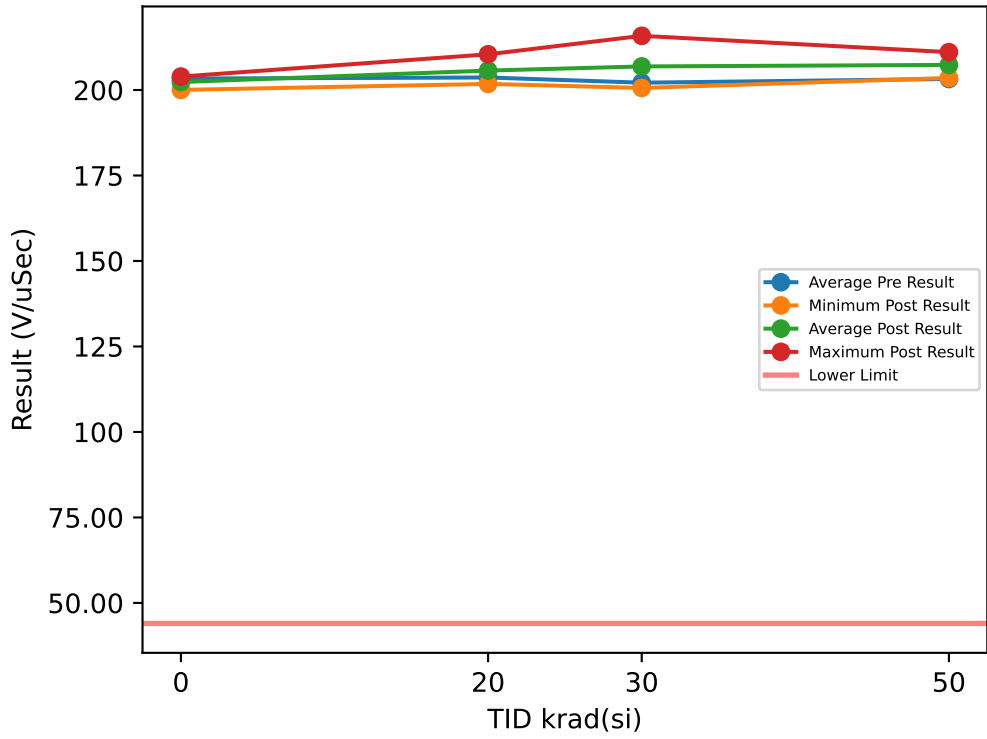

Test Results (Lower Limit = 44.0 (V/uSec))

Serial #	krad(si)	Exposure Conditions	Pre Result	Post Result	Delta
1	20	Bias	202.37	203.51	1.1464
2	20	Bias	201.05	204.15	3.1028
3	20	Bias	199.29	201.79	2.4994
4	20	Bias	209.64	210.44	0.7979
5	20	Bias	203.02	204.77	1.7554
6	20	Unbiased	203.39	206.29	2.8946
7	20	Unbiased	203.28	205.29	2.0092
8	20	Unbiased	202.39	204.56	2.1712
9	20	Unbiased	206.23	209.26	3.0307
10	20	Unbiased	205.95	206.75	0.8037
11	30	Bias	201.24	204.57	3.3263
12	30	Bias	196.38	206.38	10.003
13	30	Bias	200.28	200.6	0.327
14	30	Bias	203.17	204.81	1.6346
15	30	Bias	200.56	209.29	8.735
16	30	Unbiased	209.33	205.68	-3.6511
17	30	Unbiased	204.04	215.84	11.8
18	30	Unbiased	202.9	210.27	7.3685
19	30	Unbiased	201.11	206.78	5.6713
20	30	Unbiased	202.43	204.73	2.3034
21	50	Bias	201.93	207.72	5.7914
22	50	Bias	202.1	206.14	4.0429
23	50	Bias	207.21	206.36	-0.8541
24	50	Bias	204.39	211.08	6.6881
25	50	Bias	204.65	207.1	2.4524
26	50	Unbiased	201.49	206.68	5.1982
27	50	Unbiased	203.97	208.04	4.0639
28	50	Unbiased	203.75	208.7	4.9488
29	50	Unbiased	199.93	203.53	3.5999
30	50	Unbiased	202.84	208.06	5.2189
31	0	Correlation	204.99	203.36	-1.6288
32	0	Correlation	204.23	203.93	-0.301
33	0	Correlation	201.25	200.03	-1.2141
34	0	Correlation	202.94	202.02	-0.9239

TID vs Post - Pre Exposure Delta

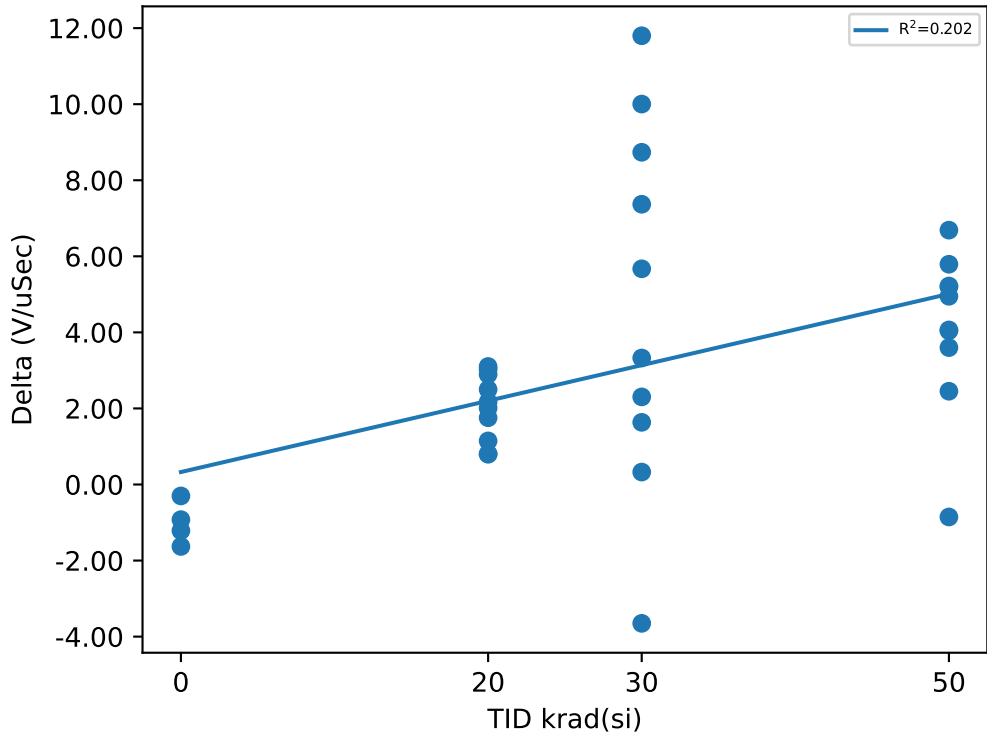

Test Statistics (V/uSec)

krad(si)	Pre Exposure Min	Pre Exposure Avg	Pre Exposure Max	Pre Exposure Std	Post Exposure Min	Post Exposure Avg	Post Exposure Max	Post Exposure Std	Min Delta	Avg Delta	Max Delta	Std Delta
0	201.25	203.35	204.99	1.6395	200.03	202.33	203.93	1.7331	-1.6288	-1.0169	-0.301	0.55811
20	199.29	203.66	209.64	2.9334	201.79	205.68	210.44	2.6112	0.7979	2.0211	3.1028	0.88304
30	196.38	202.14	209.33	3.3009	200.6	206.9	215.84	4.1231	-3.6511	4.7517	11.8	4.8159
50	199.93	203.23	207.21	2.0305	203.53	207.34	211.08	1.9551	-0.8541	4.115	6.6881	2.1147

Device Test: 16.45 EN_SLEW_RATE_FALL(_LEVEL|FALL/EN3/7/14/0/0/0/@EN_SLEW_RATE_FALL)

TID vs Result Stats

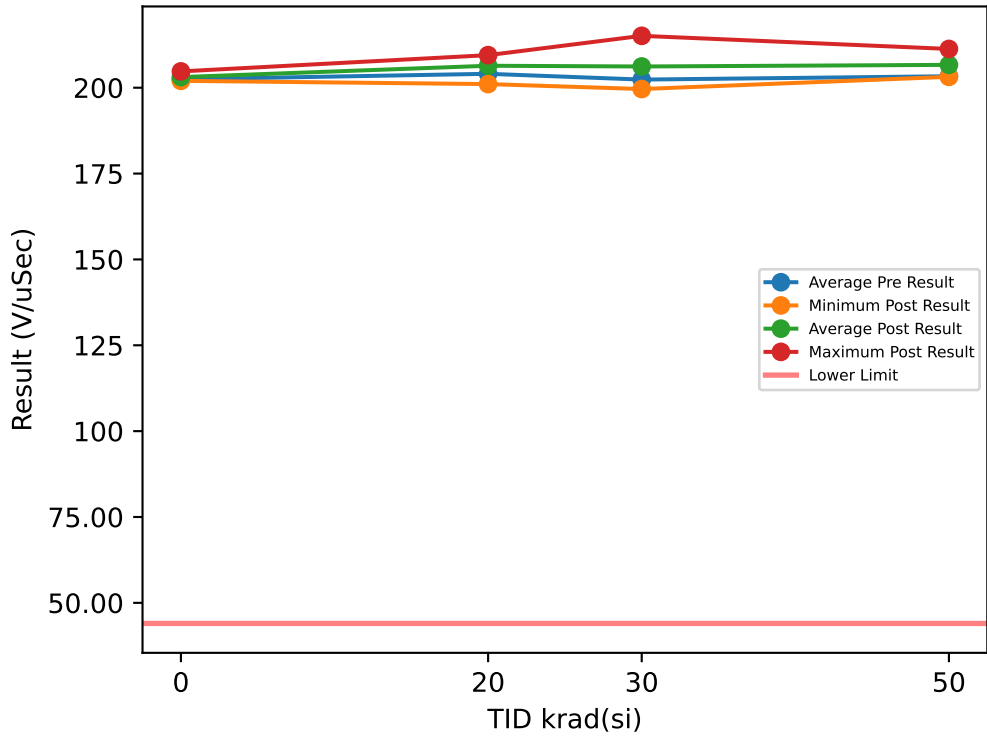

Test Results (Lower Limit = 44.0 (V/uSec))

Serial #	krad(si)	Exposure Conditions	Pre Result	Post Result	Delta
1	20	Bias	201.45	205.78	4.327
2	20	Bias	201.68	202.54	0.8633
3	20	Bias	199.42	201.06	1.6414
4	20	Bias	209.41	209.33	-0.0708
5	20	Bias	205.94	208.1	2.1584
6	20	Unbiased	204.47	209.11	4.6377
7	20	Unbiased	204.02	207.58	3.5601
8	20	Unbiased	203.97	204.37	0.3968
9	20	Unbiased	206.27	209.48	3.2097
10	20	Unbiased	203.87	206.59	2.7165
11	30	Bias	200.87	205.52	4.6482
12	30	Bias	197	204.67	7.6719
13	30	Bias	202.53	199.62	-2.9181
14	30	Bias	201.83	203.69	1.8577
15	30	Bias	201.53	207.84	6.3054
16	30	Unbiased	207.59	204.76	-2.8309
17	30	Unbiased	205.34	215.11	9.766
18	30	Unbiased	203.56	209.09	5.5312
19	30	Unbiased	202.37	204.68	2.3016
20	30	Unbiased	201.03	206.87	5.8432
21	50	Bias	201.17	204.26	3.0974
22	50	Bias	203.13	204.9	1.777
23	50	Bias	208.01	206.53	-1.4765
24	50	Bias	203.6	211.29	7.6957
25	50	Bias	205.67	209.26	3.5892
26	50	Unbiased	200.51	204.18	3.6694
27	50	Unbiased	203.82	206.27	2.4512
28	50	Unbiased	203.35	207.6	4.2472
29	50	Unbiased	200.79	203.17	2.3815
30	50	Unbiased	203.36	209.05	5.6829
31	0	Correlation	203.32	204.75	1.4252
32	0	Correlation	203.24	203.21	-0.0372
33	0	Correlation	200.65	202.39	1.7378
34	0	Correlation	202.6	202	-0.5994

TID vs Post - Pre Exposure Delta

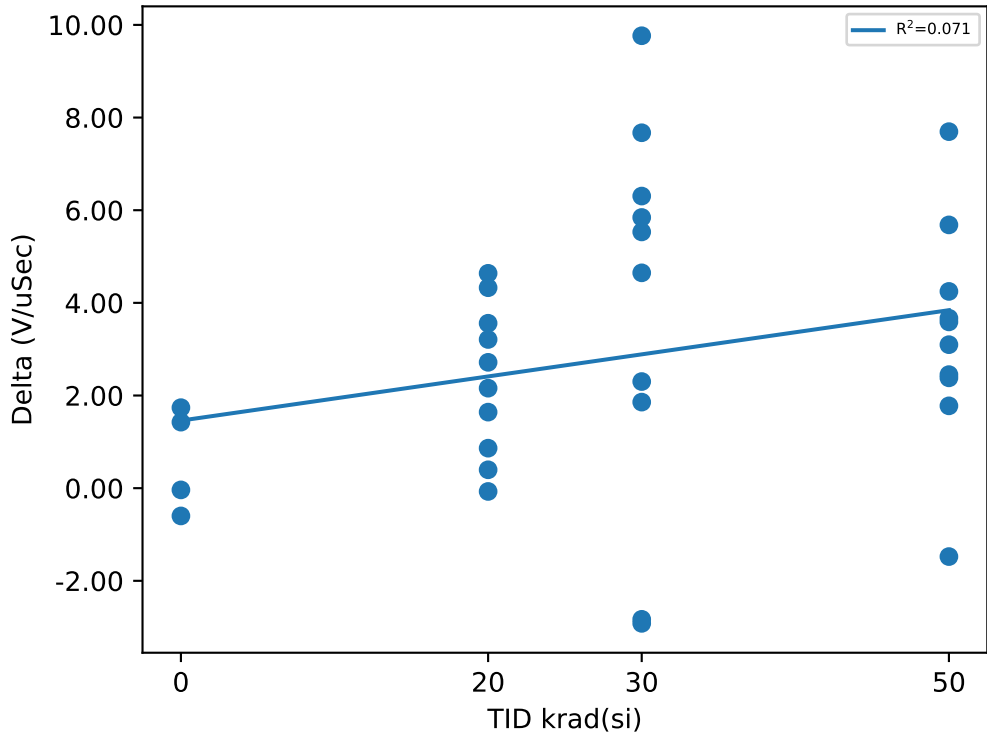

Test Statistics (V/uSec)

krad(si)	Pre Exposure Min	Pre Exposure Avg	Pre Exposure Max	Pre Exposure Std	Post Exposure Min	Post Exposure Avg	Post Exposure Max	Post Exposure Std	Min Delta	Avg Delta	Max Delta	Std Delta
0	200.65	202.46	203.32	1.2445	202	203.09	204.75	1.2162	-0.5994	0.6316	1.7378	1.1278
20	199.42	204.05	209.41	2.8132	201.06	206.4	209.48	2.9374	-0.0708	2.344	4.6377	1.6297
30	197	202.37	207.59	2.8165	199.62	206.18	215.11	4.0504	-2.9181	3.8176	9.766	4.2146
50	200.51	203.34	208.01	2.2806	203.17	206.65	211.29	2.6278	-1.4765	3.3115	7.6957	2.4234

Device Test: 16.46 EN_SLEW_RATE_FALL(_LEVEL|FALL/EN4/7/14/0/0/0/@EN_SLEW_RATE_FALL)

TID vs Result Stats

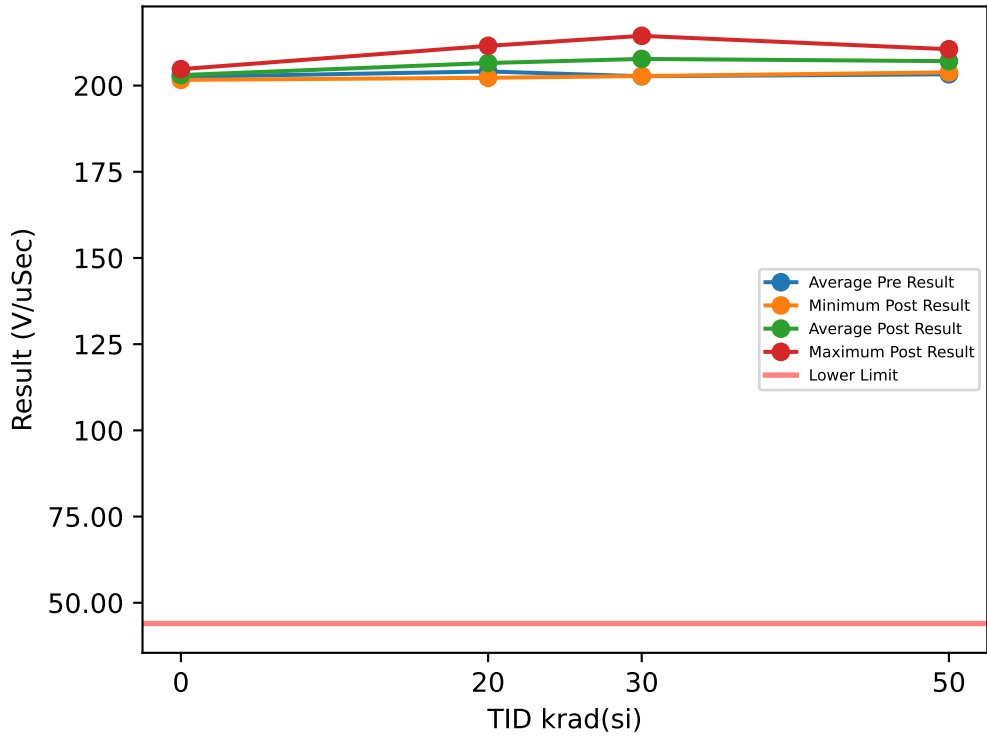

Test Results (Lower Limit = 44.0 (V/uSec))

Serial #	krad(si)	Exposure Conditions	Pre Result	Post Result	Delta
1	20	Bias	202.54	205.01	2.4707
2	20	Bias	202.01	205.44	3.4227
3	20	Bias	201.03	202.25	1.2254
4	20	Bias	208.29	211.52	3.2289
5	20	Bias	203.38	204.83	1.4455
6	20	Unbiased	203.99	207.17	3.1792
7	20	Unbiased	203.9	206.3	2.4061
8	20	Unbiased	204.14	206.59	2.4488
9	20	Unbiased	206.17	208.84	2.6625
10	20	Unbiased	205.52	207.47	1.9511
11	30	Bias	200.69	207.21	6.5168
12	30	Bias	197.6	205.39	7.7886
13	30	Bias	202.05	202.76	0.7092
14	30	Bias	203.09	207.76	4.6679
15	30	Bias	200.87	209.32	8.4489
16	30	Unbiased	208.98	205.92	-3.0681
17	30	Unbiased	206.71	214.42	7.7182
18	30	Unbiased	203.23	211.87	8.6429
19	30	Unbiased	201.58	208.21	6.6257
20	30	Unbiased	202.2	204.41	2.2118
21	50	Bias	201.3	206.5	5.1958
22	50	Bias	202.3	205.51	3.2127
23	50	Bias	206.9	207.55	0.652
24	50	Bias	203.95	210.54	6.5943
25	50	Bias	203.58	206.84	3.2634
26	50	Unbiased	201.22	205.01	3.7834
27	50	Unbiased	205.25	208.92	3.6744
28	50	Unbiased	203.56	207.73	4.1688
29	50	Unbiased	200.08	203.83	3.7549
30	50	Unbiased	204.6	208.4	3.7977
31	0	Correlation	203.95	204.76	0.8124
32	0	Correlation	202.51	202.69	0.176
33	0	Correlation	202.15	201.65	-0.5001
34	0	Correlation	201.48	203.08	1.6016

TID vs Post - Pre Exposure Delta

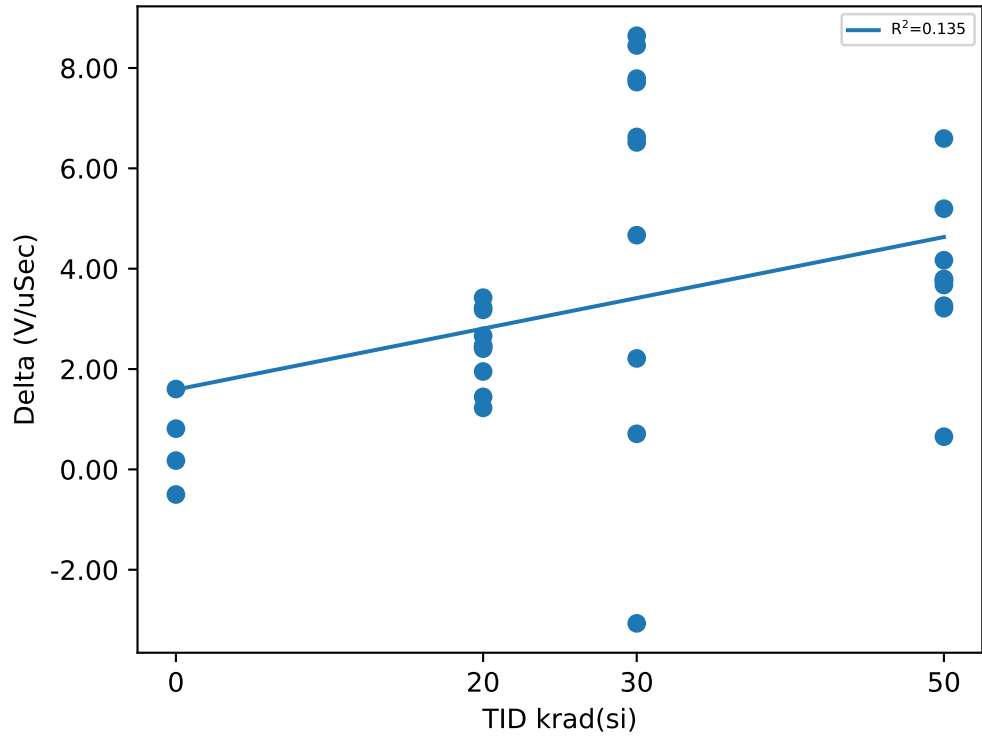

Test Statistics (V/uSec)

krad(si)	Pre Exposure Min	Pre Exposure Avg	Pre Exposure Max	Pre Exposure Std	Post Exposure Min	Post Exposure Avg	Post Exposure Max	Post Exposure Std	Min Delta	Avg Delta	Max Delta	Std Delta
0	201.48	202.52	203.95	1.0429	201.65	203.05	204.76	1.2953	-0.5001	0.52248	1.6016	0.89708
20	201.03	204.1	208.29	2.1256	202.25	206.54	211.52	2.5	1.2254	2.4441	3.4227	0.73706
30	197.6	202.7	208.98	3.1849	202.76	207.73	214.42	3.4885	-3.0681	5.0262	8.6429	3.8967
50	200.08	203.27	206.9	2.0732	203.83	207.08	210.54	1.9854	0.652	3.8097	6.5943	1.5075

TID vs Result Stats

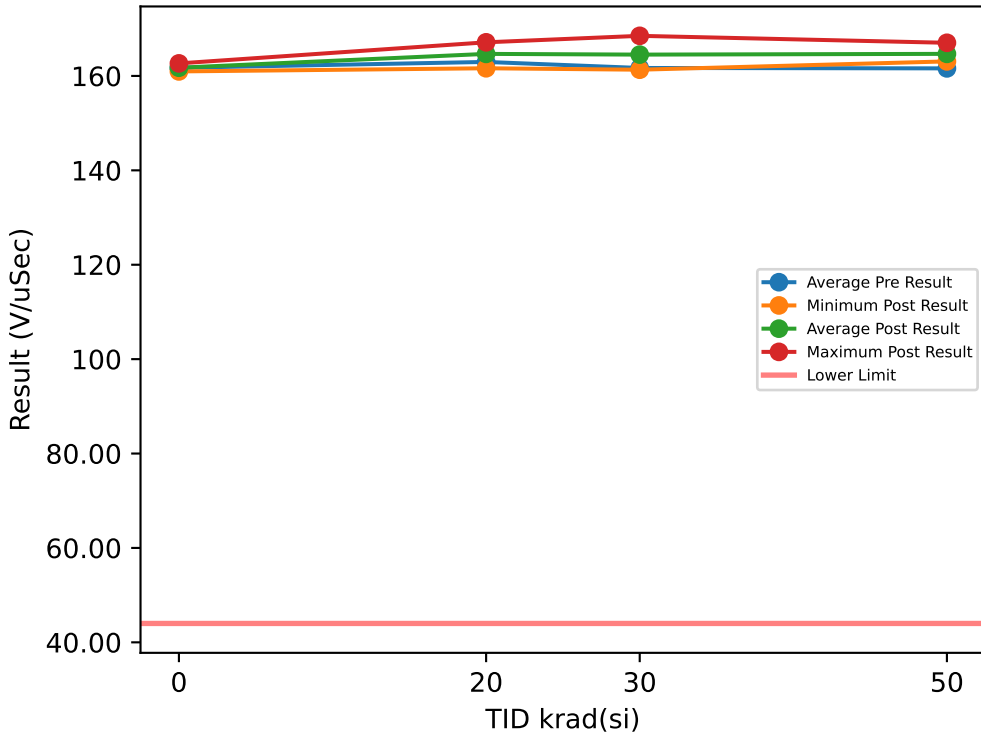

Test Results (Lower Limit = 44.0 (V/uSec))

Serial #	krad(si)	Exposure Conditions	Pre Result	Post Result	Delta
1	20	Bias	161.67	163.55	1.8797
2	20	Bias	161.48	163.33	1.8489
3	20	Bias	159.96	161.63	1.6662
4	20	Bias	165.45	167.12	1.6703
5	20	Bias	162.2	163.8	1.6019
6	20	Unbiased	163.13	165.28	2.1494
7	20	Unbiased	162.88	164.47	1.5875
8	20	Unbiased	163.66	165.31	1.6462
9	20	Unbiased	164.64	166.1	1.4541
10	20	Unbiased	164.6	166.14	1.5431
11	30	Bias	162.07	164.2	2.1345
12	30	Bias	158.25	164.91	6.6588
13	30	Bias	160.5	161.32	0.8263
14	30	Bias	162.75	163.89	1.142
15	30	Bias	160.93	165.03	4.0967
16	30	Unbiased	165.5	163.76	-1.7345
17	30	Unbiased	164.46	168.5	4.041
18	30	Unbiased	160.21	166.92	6.706
19	30	Unbiased	161.01	163.03	2.0253
20	30	Unbiased	161.22	163.64	2.4223
21	50	Bias	160.89	164.51	3.6205
22	50	Bias	160.87	164.47	3.6006
23	50	Bias	163.77	164.98	1.2097
24	50	Bias	162.22	167.02	4.8022
25	50	Bias	162.52	164.87	2.3484
26	50	Unbiased	162.11	165.33	3.2186
27	50	Unbiased	161.13	163.73	2.5976
28	50	Unbiased	160.68	164.04	3.3651
29	50	Unbiased	160.17	163.08	2.9123
30	50	Unbiased	161.67	164.75	3.0769
31	0	Correlation	162	161.62	-0.3799
32	0	Correlation	162.99	162.66	-0.332
33	0	Correlation	162.04	161.74	-0.3025
34	0	Correlation	159.86	160.96	1.0934

TID vs Post - Pre Exposure Delta

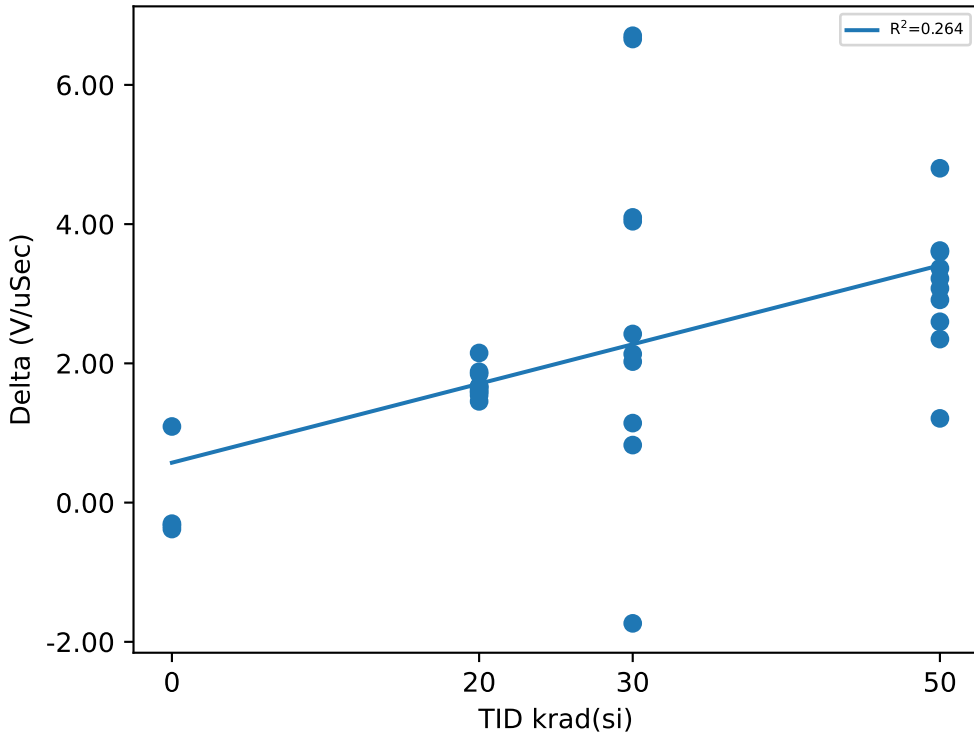

Test Statistics (V/uSec)

krad(si)	Pre Exposure Min	Pre Exposure Avg	Pre Exposure Max	Pre Exposure Std	Post Exposure Min	Post Exposure Avg	Post Exposure Max	Post Exposure Std	Min Delta	Avg Delta	Max Delta	Std Delta
0	159.86	161.72	162.99	1.3216	160.96	161.74	162.66	0.70021	-0.3799	0.01975	1.0934	0.71648
20	159.96	162.97	165.45	1.689	161.63	164.67	167.12	1.6363	1.4541	1.7047	2.1494	0.20234
30	158.25	161.69	165.5	2.1114	161.32	164.52	168.5	2.0073	-1.7345	2.8318	6.706	2.6194
50	160.17	161.6	163.77	1.0729	163.08	164.68	167.02	1.0526	1.2097	3.0752	4.8022	0.93829

TID vs Result Stats

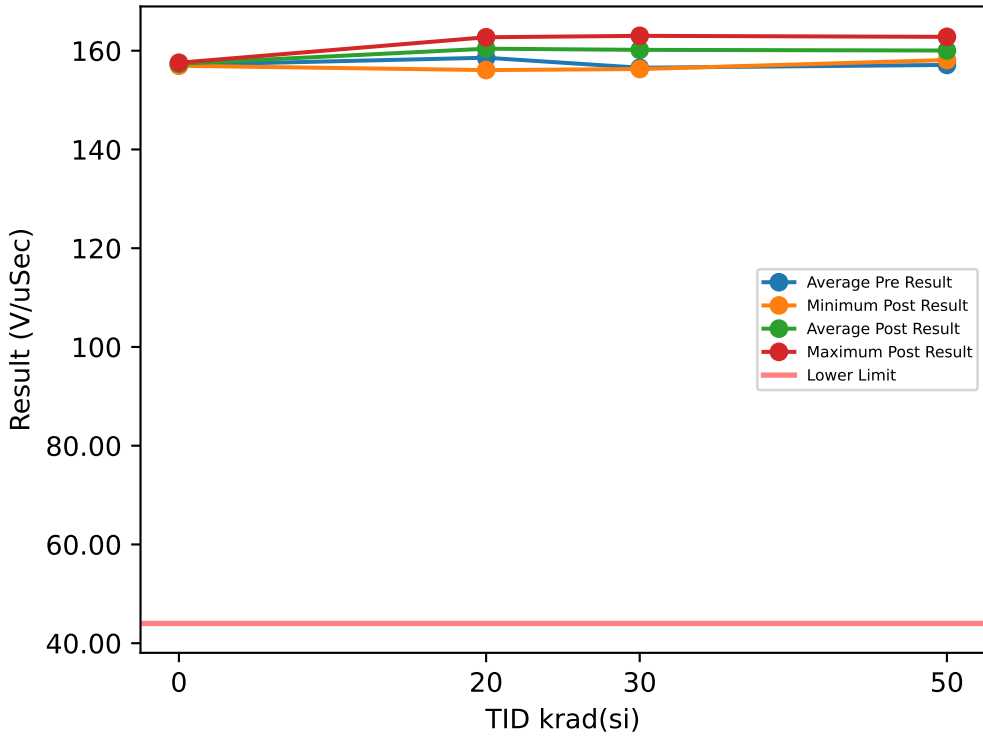

Test Results (Lower Limit = 44.0 (V/uSec))

Serial #	krad(si)	Exposure Conditions	Pre Result	Post Result	Delta
1	20	Bias	157.47	159.76	2.2836
2	20	Bias	157.72	159.43	1.707
3	20	Bias	154.25	156.08	1.829
4	20	Bias	160.04	162.72	2.6843
5	20	Bias	158.82	160.04	1.2241
6	20	Unbiased	158.78	161.25	2.4712
7	20	Unbiased	158.94	161.35	2.4019
8	20	Unbiased	160.33	161.45	1.1194
9	20	Unbiased	159.99	161.55	1.5566
10	20	Unbiased	159.46	160.47	1.0111
11	30	Bias	156.44	160.08	3.6436
12	30	Bias	153.64	160.36	6.7244
13	30	Bias	156.53	156.28	-0.2414
14	30	Bias	157.63	160.12	2.492
15	30	Bias	156.39	161.54	5.1448
16	30	Unbiased	159.5	159.58	0.0841
17	30	Unbiased	158.99	161.99	2.9973
18	30	Unbiased	154.26	163.01	8.7548
19	30	Unbiased	156.63	157.9	1.2644
20	30	Unbiased	155.54	160.85	5.3115
21	50	Bias	156.64	159.37	2.7261
22	50	Bias	157.4	159.94	2.5373
23	50	Bias	159.04	161.32	2.2867
24	50	Bias	157.28	162.81	5.5236
25	50	Bias	158.05	159.72	1.6727
26	50	Unbiased	155.41	158.11	2.7065
27	50	Unbiased	156.89	159.55	2.656
28	50	Unbiased	157.61	160.55	2.9467
29	50	Unbiased	155.39	158.29	2.894
30	50	Unbiased	157.5	160.73	3.2284
31	0	Correlation	157.3	157.38	0.0831
32	0	Correlation	157.72	157.56	-0.1565
33	0	Correlation	158.57	157.49	-1.0777
34	0	Correlation	154.92	156.95	2.0294

TID vs Post - Pre Exposure Delta

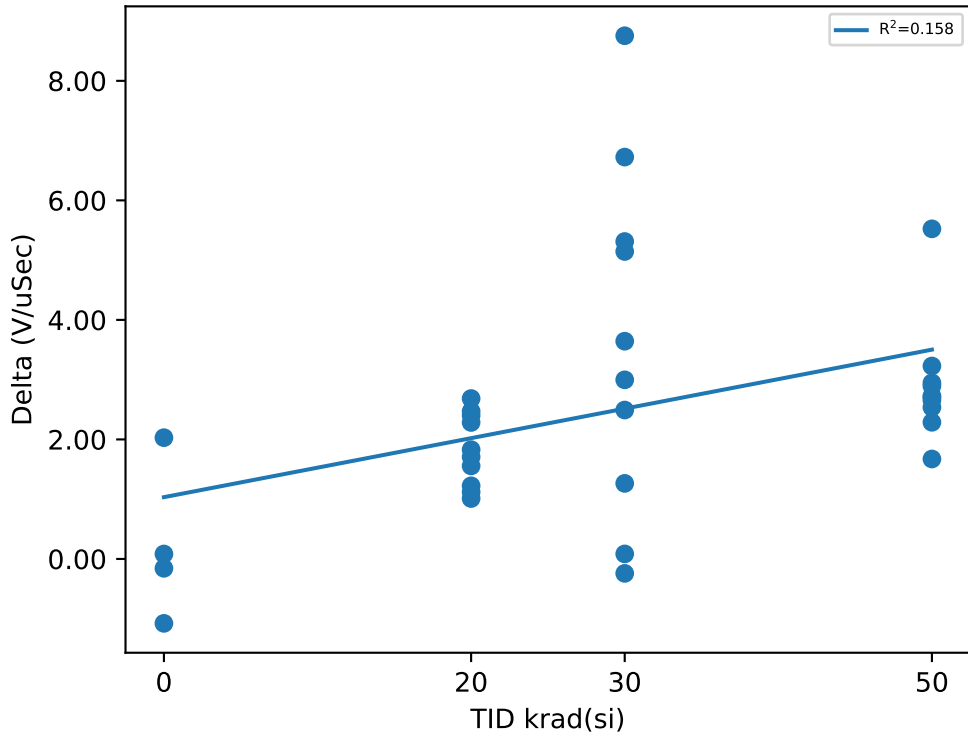

Test Statistics (V/uSec)

krad(si)	Pre Exposure Min	Pre Exposure Avg	Pre Exposure Max	Pre Exposure Std	Post Exposure Min	Post Exposure Avg	Post Exposure Max	Post Exposure Std	Min Delta	Avg Delta	Max Delta	Std Delta
0	154.92	157.13	158.57	1.5627	156.95	157.35	157.56	0.27469	-1.0777	0.21958	2.0294	1.3062
20	154.25	158.58	160.33	1.7922	156.08	160.41	162.72	1.8136	1.0111	1.8288	2.6843	0.60611
30	153.64	156.55	159.5	1.8442	156.28	160.17	163.01	1.9538	-0.2414	3.6176	8.7548	2.9023
50	155.39	157.12	159.04	1.1162	158.11	160.04	162.81	1.3998	1.6727	2.9178	5.5236	1.0073

TID vs Result Stats

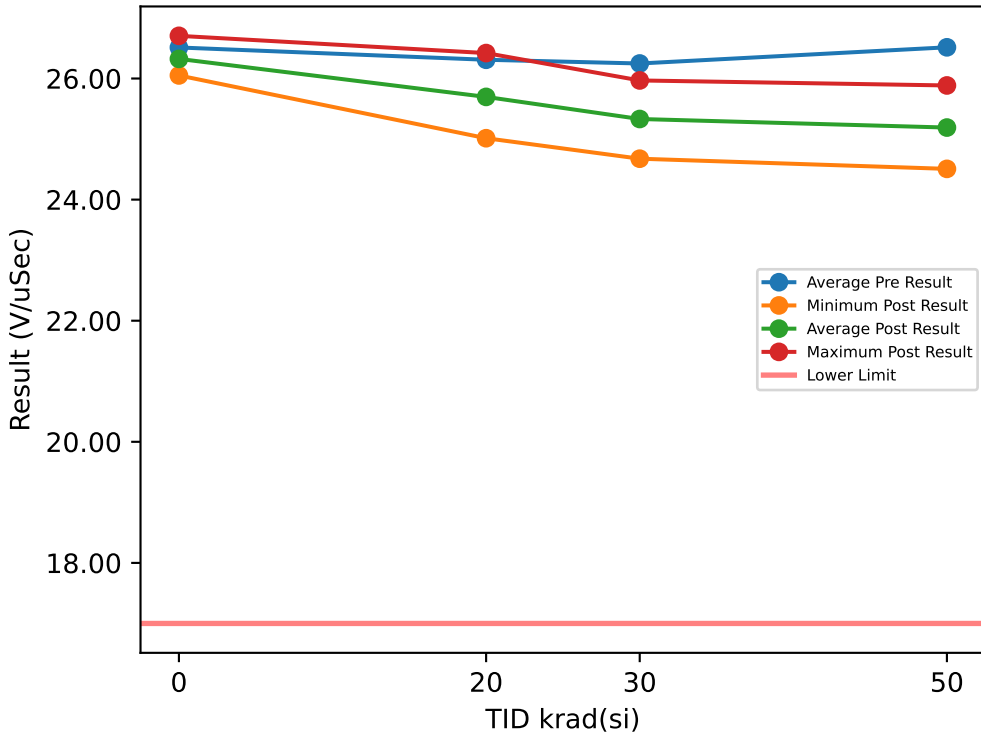

Test Results (Lower Limit = 17.0 (V/uSec))

Serial #	krad(si)	Exposure Conditions	Pre Result	Post Result	Delta
1	20	Bias	25.733	25.014	-0.7188
2	20	Bias	25.718	25.107	-0.6114
3	20	Bias	25.828	25.022	-0.8059
4	20	Bias	26.943	26.172	-0.7716
5	20	Bias	26.435	25.932	-0.5032
6	20	Unbiased	26.413	25.864	-0.549
7	20	Unbiased	26.419	25.728	-0.6911
8	20	Unbiased	26.831	26.42	-0.4108
9	20	Unbiased	26.256	25.745	-0.5109
10	20	Unbiased	26.521	25.96	-0.5608
11	30	Bias	25.61	25.446	-0.1638
12	30	Bias	26.123	24.676	-1.447
13	30	Bias	26.277	24.995	-1.2822
14	30	Bias	26.349	25.308	-1.042
15	30	Bias	25.921	25.418	-0.5029
16	30	Unbiased	26.753	25.056	-1.6961
17	30	Unbiased	26.47	25.968	-0.5015
18	30	Unbiased	26.317	25.732	-0.585
19	30	Unbiased	26.001	25.685	-0.3164
20	30	Unbiased	26.661	25.03	-1.6309
21	50	Bias	26.574	25.297	-1.2778
22	50	Bias	26.343	25.307	-1.0354
23	50	Bias	26.385	25.235	-1.1507
24	50	Bias	26.683	25.3	-1.3827
25	50	Bias	27.407	25.885	-1.5218
26	50	Unbiased	26.198	24.879	-1.3186
27	50	Unbiased	26.919	25.457	-1.462
28	50	Unbiased	25.922	24.508	-1.4141
29	50	Unbiased	26.331	24.863	-1.4681
30	50	Unbiased	26.39	25.169	-1.2207
31	0	Correlation	25.935	26.051	0.116
32	0	Correlation	26.38	26.312	-0.0677
33	0	Correlation	26.74	26.705	-0.0349
34	0	Correlation	26.996	26.229	-0.7675

TID vs Post - Pre Exposure Delta

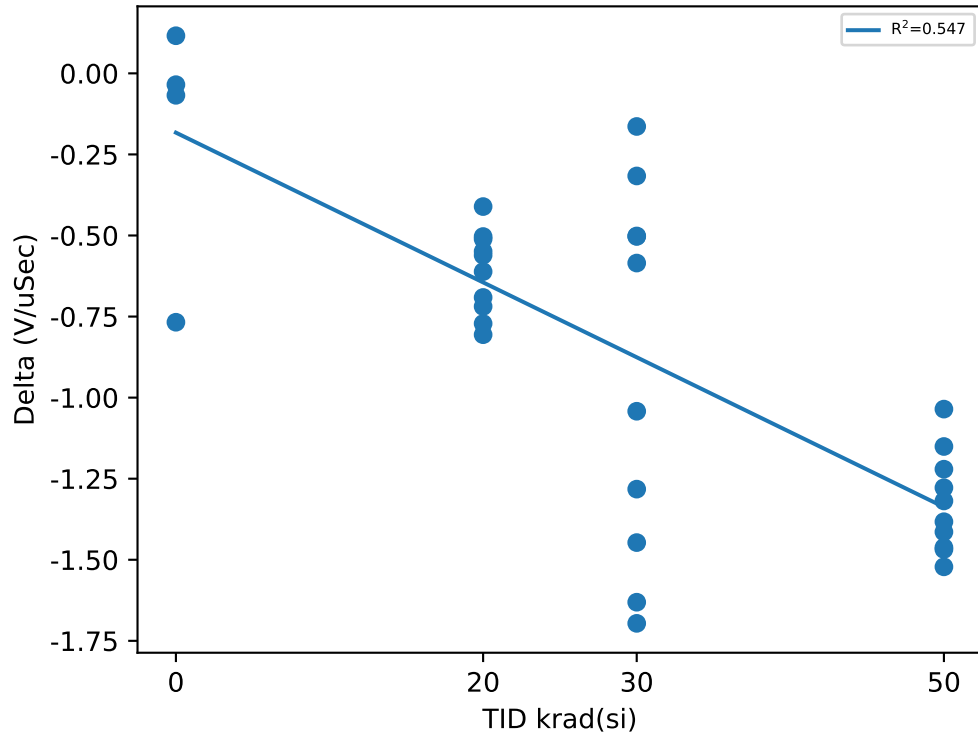

Test Statistics (V/uSec)

krad(si)	Pre Exposure Min	Pre Exposure Avg	Pre Exposure Max	Pre Exposure Std	Post Exposure Min	Post Exposure Avg	Post Exposure Max	Post Exposure Std	Min Delta	Avg Delta	Max Delta	Std Delta
0	25.935	26.513	26.996	0.46067	26.051	26.324	26.705	0.27623	-0.7675	-0.18852	0.116	0.39419
20	25.718	26.31	26.943	0.43136	25.014	25.696	26.42	0.49163	-0.8059	-0.61335	-0.4108	0.12903
30	25.61	26.248	26.753	0.34662	24.676	25.331	25.968	0.3974	-1.6961	-0.91678	-0.1638	0.57047
50	25.922	26.515	27.407	0.41357	24.508	25.19	25.885	0.37466	-1.5218	-1.3252	-1.0354	0.15515

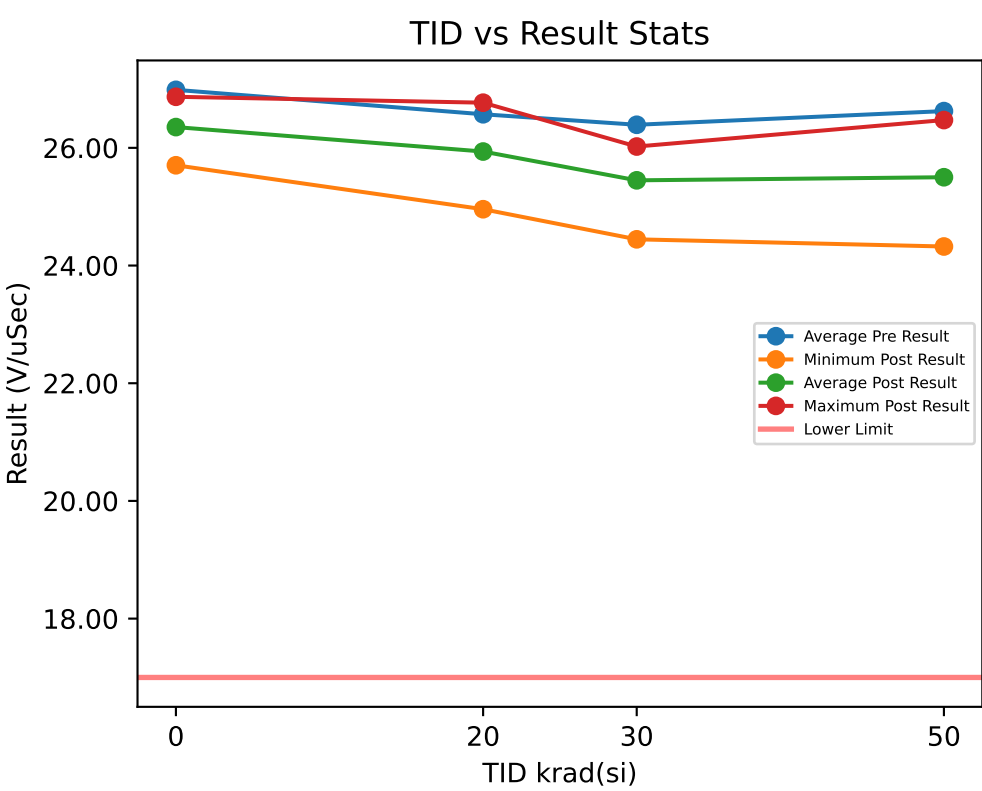

Test Results (Lower Limit = 17.0 (V/uSec))

Serial #	krad(si)	Exposure Conditions	Pre Result	Post Result	Delta
1	20	Bias	26.282	24.957	-1.3249
2	20	Bias	26.058	25.83	-0.2285
3	20	Bias	26.06	25.826	-0.2347
4	20	Bias	27.293	26.552	-0.7404
5	20	Bias	26.875	25.96	-0.9153
6	20	Unbiased	26.464	25.735	-0.7295
7	20	Unbiased	26.779	26.418	-0.3607
8	20	Unbiased	27.028	26.767	-0.2606
9	20	Unbiased	26.449	25.657	-0.7916
10	20	Unbiased	26.419	25.672	-0.7468
11	30	Bias	26.018	25.951	-0.0669
12	30	Bias	26.494	24.446	-2.0482
13	30	Bias	25.779	25.859	0.0797
14	30	Bias	25.82	24.926	-0.8947
15	30	Bias	26.199	25.163	-1.0353
16	30	Unbiased	27.346	25.554	-1.7922
17	30	Unbiased	26.829	26.023	-0.8066
18	30	Unbiased	26.75	25.725	-1.0251
19	30	Unbiased	25.941	25.999	0.0578
20	30	Unbiased	26.746	24.837	-1.9097
21	50	Bias	26.065	26.151	0.0855
22	50	Bias	26.463	24.927	-1.5365
23	50	Bias	26.058	26.169	0.111
24	50	Bias	27.156	26.258	-0.8983
25	50	Bias	27.442	26.472	-0.9696
26	50	Unbiased	25.75	24.752	-0.9986
27	50	Unbiased	27.497	25.747	-1.75
28	50	Unbiased	26.371	24.324	-2.0474
29	50	Unbiased	26.452	24.908	-1.5437
30	50	Unbiased	26.989	25.298	-1.6916
31	0	Correlation	26.567	25.704	-0.8628
32	0	Correlation	26.92	26.623	-0.2966
33	0	Correlation	26.9	26.868	-0.0321
34	0	Correlation	27.557	26.217	-1.3401

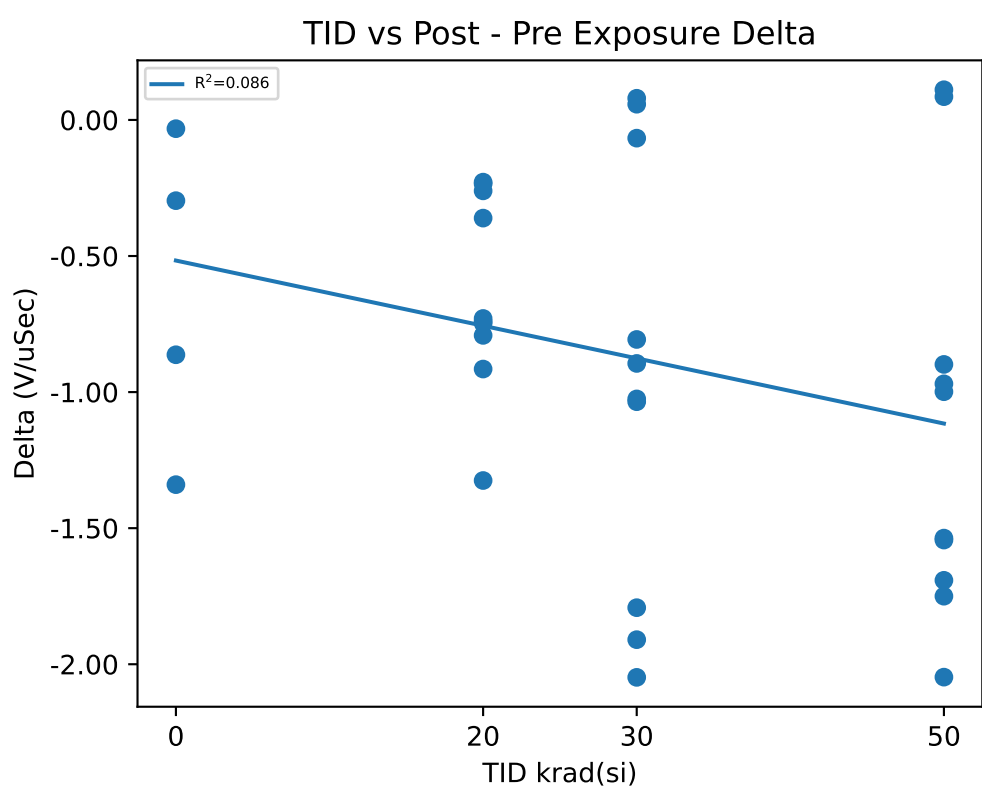

Test Statistics (V/uSec)

krad(si)	Pre Exposure Min	Pre Exposure Avg	Pre Exposure Max	Pre Exposure Std	Post Exposure Min	Post Exposure Avg	Post Exposure Max	Post Exposure Std	Min Delta	Avg Delta	Max Delta	Std Delta
0	26.567	26.986	27.557	0.41388	25.704	26.353	26.868	0.50917	-1.3401	-0.6329	-0.0321	0.58511
20	26.058	26.571	27.293	0.41129	24.957	25.937	26.767	0.52429	-1.3249	-0.6333	-0.2285	0.35784
30	25.779	26.392	27.346	0.52147	24.446	25.448	26.023	0.56524	-2.0482	-0.94412	0.0797	0.7978
50	25.75	26.625	27.497	0.61138	24.324	25.501	26.472	0.75389	-2.0474	-1.1239	0.111	0.74473

Device Test: 16.7 EN_SLEW_RATE_FALL(_LEVEL|FALL/EN1/1.6/3/0/0/0/@EN_SLEW_RATE_FALL)

TID vs Result Stats

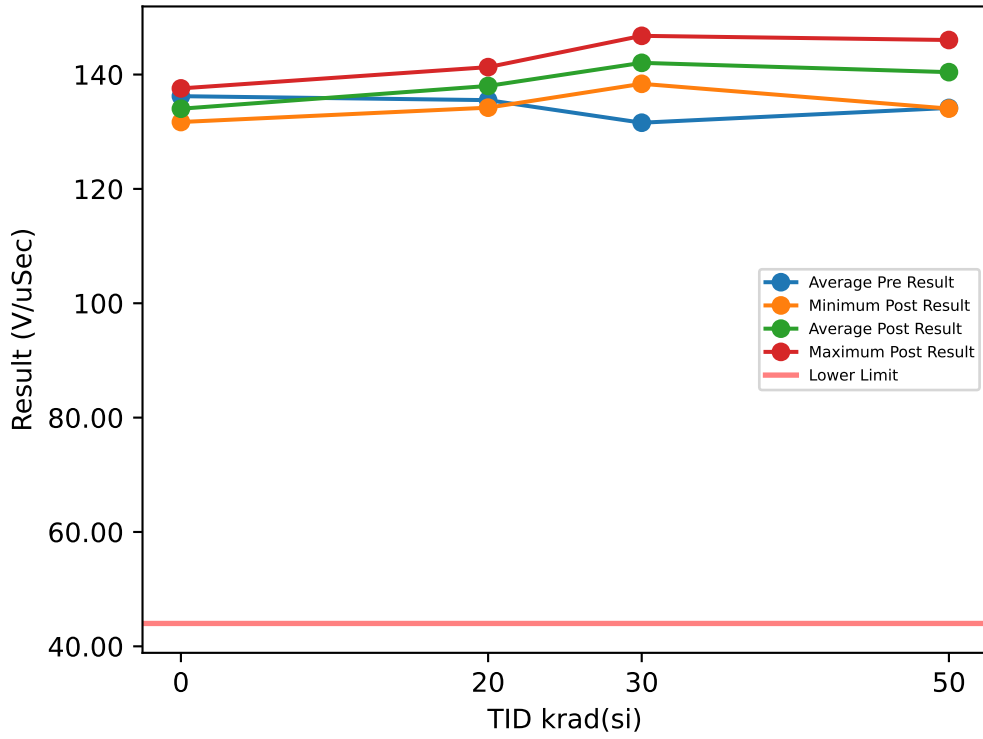

Test Results (Lower Limit = 44.0 (V/uSec))

Serial #	krad(si)	Exposure Conditions	Pre Result	Post Result	Delta
1	20	Bias	136.4	141.3	4.8982
2	20	Bias	133.63	140.59	6.9595
3	20	Bias	138.34	134.21	-4.138
4	20	Bias	132.43	138.39	5.9539
5	20	Bias	134.29	135.42	1.1302
6	20	Unbiased	134.33	135.74	1.402
7	20	Unbiased	136.75	141.19	4.4383
8	20	Unbiased	136.6	139.06	2.4611
9	20	Unbiased	137.4	137.78	0.3786
10	20	Unbiased	135.04	136.4	1.3523
11	30	Bias	129.98	138.57	8.595
12	30	Bias	128.53	138.38	9.8477
13	30	Bias	129.51	141.83	12.314
14	30	Bias	131.74	141.82	10.078
15	30	Bias	129.06	145.9	16.84
16	30	Unbiased	138.04	144.04	6.0001
17	30	Unbiased	132.72	146.77	14.05
18	30	Unbiased	129.3	143.44	14.131
19	30	Unbiased	132.19	141.3	9.1148
20	30	Unbiased	134.69	138.44	3.7502
21	50	Bias	132.75	146.04	13.288
22	50	Bias	133.68	142.78	9.0992
23	50	Bias	135.19	142.67	7.4849
24	50	Bias	132.03	145.99	13.957
25	50	Bias	136.07	139.85	3.7855
26	50	Unbiased	130.21	134.92	4.7128
27	50	Unbiased	136.4	141.14	4.7427
28	50	Unbiased	133.53	134.05	0.5176
29	50	Unbiased	134.9	137.04	2.1387
30	50	Unbiased	136.82	139.69	2.8725
31	0	Correlation	138.81	131.69	-7.1194
32	0	Correlation	133.3	133.53	0.2343
33	0	Correlation	139.95	133.28	-6.6688
34	0	Correlation	132.8	137.57	4.7772

TID vs Post - Pre Exposure Delta

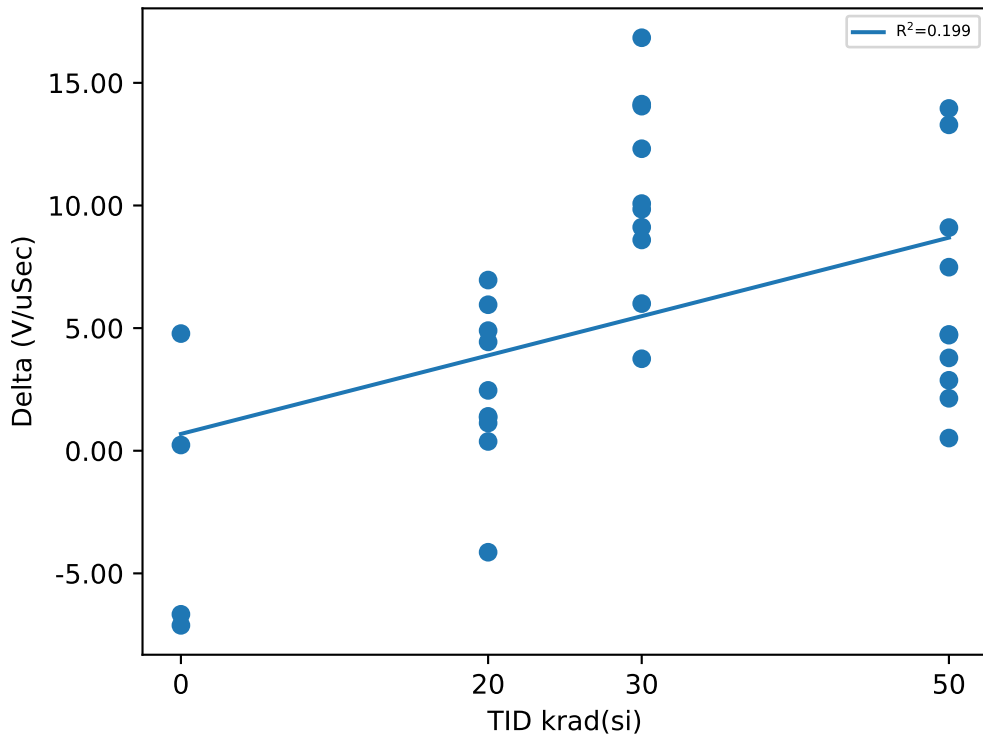

Test Statistics (V/uSec)

krad(si)	Pre Exposure Min	Pre Exposure Avg	Pre Exposure Max	Pre Exposure Std	Post Exposure Min	Post Exposure Avg	Post Exposure Max	Post Exposure Std	Min Delta	Avg Delta	Max Delta	Std Delta
0	132.8	136.22	139.95	3.692	131.69	134.02	137.57	2.5046	-7.1194	-2.1942	4.7772	5.7381
20	132.43	135.52	138.34	1.8612	134.21	138.01	141.3	2.5344	-4.138	2.4836	6.9595	3.2367
30	128.53	131.58	138.04	2.9945	138.38	142.05	146.77	3.0229	3.7502	10.472	16.84	3.9612
50	130.21	134.16	136.82	2.1106	134.05	140.42	146.04	4.1753	0.5176	6.2599	13.957	4.6001

Device Test: 16.8 EN_SLEW_RATE_FALL(_LEVEL|FALL/EN2/1.6/3/0/0/0/@EN_SLEW_RATE_FALL)

TID vs Result Stats

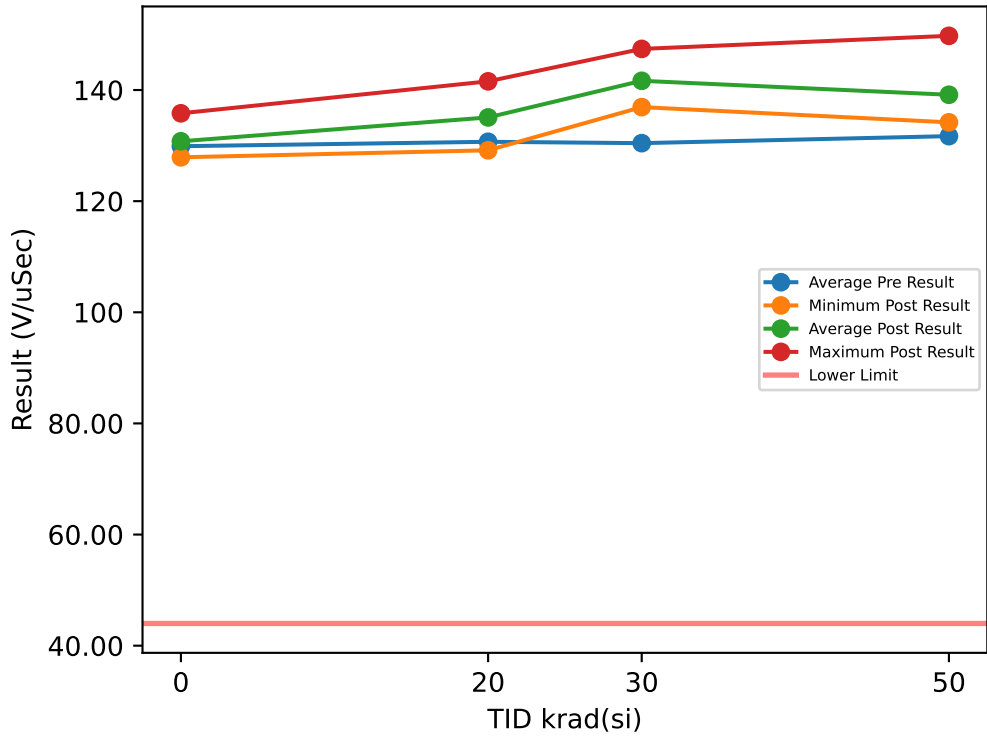

Test Results (Lower Limit = 44.0 (V/uSec))

Serial #	krad(si)	Exposure Conditions	Pre Result	Post Result	Delta
1	20	Bias	132.79	134.65	1.8675
2	20	Bias	130.64	135.48	4.844
3	20	Bias	126.1	129.15	3.0536
4	20	Bias	135.62	141.56	5.9396
5	20	Bias	128.56	137.72	9.1659
6	20	Unbiased	131.95	131.61	-0.341
7	20	Unbiased	128.71	136.92	8.2069
8	20	Unbiased	130.98	132.5	1.5184
9	20	Unbiased	130.27	136.96	6.6898
10	20	Unbiased	131.23	134.15	2.9155
11	30	Bias	128.35	140.84	12.489
12	30	Bias	127.23	143.13	15.901
13	30	Bias	131.64	139.72	8.072
14	30	Bias	134.76	140.92	6.1608
15	30	Bias	128.04	142.94	14.9
16	30	Unbiased	136.38	136.93	0.548
17	30	Unbiased	131.5	147.4	15.903
18	30	Unbiased	127.59	144.25	16.662
19	30	Unbiased	130.58	139.07	8.4924
20	30	Unbiased	128.3	141.37	13.071
21	50	Bias	131.36	143.16	11.798
22	50	Bias	128.94	135.85	6.9054
23	50	Bias	136.39	144.79	8.4015
24	50	Bias	129.52	149.75	20.235
25	50	Bias	132.14	134.18	2.0434
26	50	Unbiased	130.22	135.49	5.2611
27	50	Unbiased	135.07	141.35	6.2797
28	50	Unbiased	126.88	134.37	7.4952
29	50	Unbiased	132.8	135.37	2.5739
30	50	Unbiased	133.68	137.17	3.4922
31	0	Correlation	129.57	129.06	-0.5135
32	0	Correlation	130.09	135.81	5.722
33	0	Correlation	133.2	130.32	-2.8794
34	0	Correlation	126.68	127.89	1.2067

TID vs Post - Pre Exposure Delta

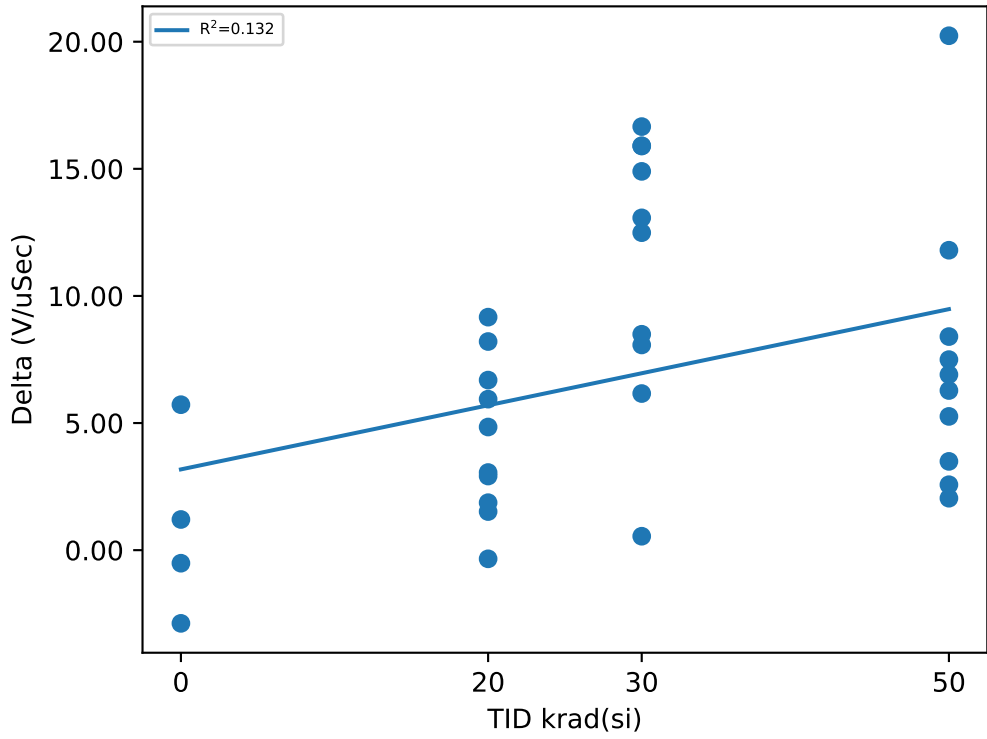

Test Statistics (V/uSec)

krad(si)	Pre Exposure Min	Pre Exposure Avg	Pre Exposure Max	Pre Exposure Std	Post Exposure Min	Post Exposure Avg	Post Exposure Max	Post Exposure Std	Min Delta	Avg Delta	Max Delta	Std Delta
0	126.68	129.89	133.2	2.6693	127.89	130.77	135.81	3.503	-2.8794	0.88395	5.722	3.6344
20	126.1	130.69	135.62	2.5907	129.15	135.07	141.56	3.5114	-0.341	4.386	9.1659	3.0953
30	127.23	130.44	136.38	3.1554	136.93	141.66	147.4	2.9379	0.548	11.22	16.662	5.2584
50	126.88	131.7	136.39	2.9174	134.18	139.15	149.75	5.3238	2.0434	7.4486	20.235	5.3583

TID vs Result Stats

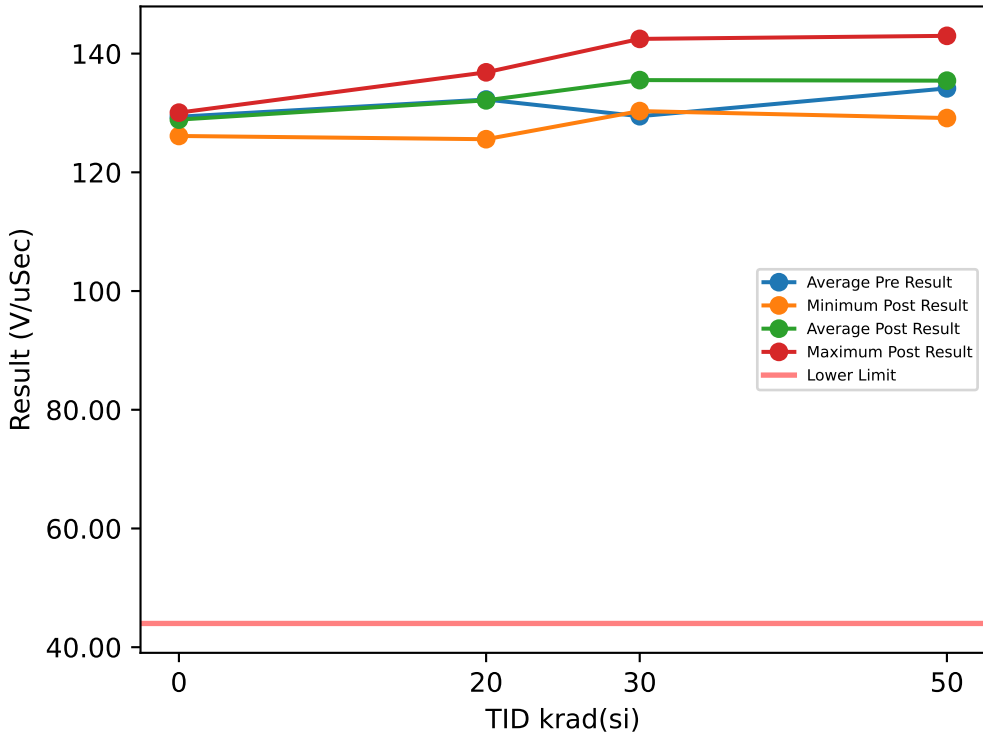

Test Results (Lower Limit = 44.0 (V/uSec))

Serial #	krad(si)	Exposure Conditions	Pre Result	Post Result	Delta
1	20	Bias	138.74	136.85	-1.8906
2	20	Bias	132.38	131.4	-0.9759
3	20	Bias	132.14	125.58	-6.5648
4	20	Bias	136.28	130.33	-5.9466
5	20	Bias	125.75	134.65	8.9004
6	20	Unbiased	132.46	131.12	-1.3415
7	20	Unbiased	127.22	134.43	7.213
8	20	Unbiased	126.47	126.56	0.0928
9	20	Unbiased	137.05	133.52	-3.5343
10	20	Unbiased	134.14	136.81	2.6648
11	30	Bias	123.27	135.47	12.195
12	30	Bias	128.91	132.94	4.0304
13	30	Bias	127.24	130.93	3.6862
14	30	Bias	126.31	130.32	4.0074
15	30	Bias	125.88	142.48	16.598
16	30	Unbiased	131.18	133.44	2.2562
17	30	Unbiased	135.71	136.63	0.9225
18	30	Unbiased	133.61	140.7	7.0903
19	30	Unbiased	134.68	134.3	-0.3771
20	30	Unbiased	127.72	138.16	10.436
21	50	Bias	128.53	142.99	14.466
22	50	Bias	135.21	134.2	-1.0044
23	50	Bias	133.22	140.12	6.9003
24	50	Bias	134.2	139.3	5.0952
25	50	Bias	140.19	135.5	-4.6883
26	50	Unbiased	136.73	131.45	-5.2802
27	50	Unbiased	133.12	141	7.8838
28	50	Unbiased	133.67	129.46	-4.2151
29	50	Unbiased	132.87	129.14	-3.7222
30	50	Unbiased	133.7	131.26	-2.4435
31	0	Correlation	128.34	126.12	-2.2157
32	0	Correlation	135.12	129.79	-5.3252
33	0	Correlation	125.7	130.05	4.3504
34	0	Correlation	128.3	129.54	1.2447

TID vs Post - Pre Exposure Delta

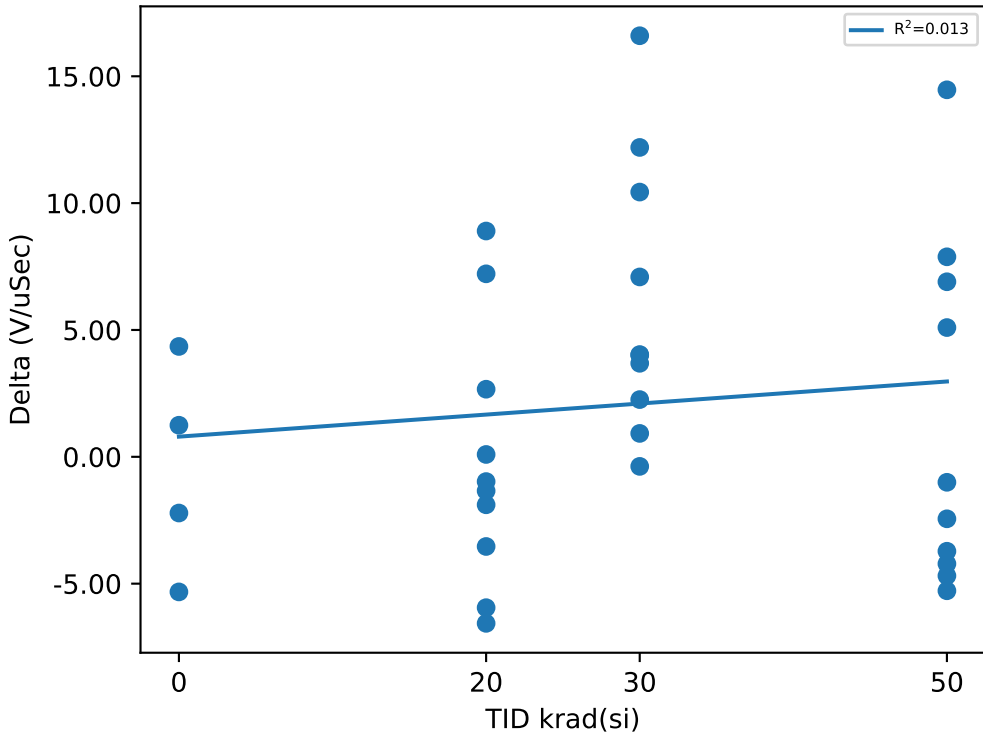

Test Statistics (V/uSec)

krad(si)	Pre Exposure Min	Pre Exposure Avg	Pre Exposure Max	Pre Exposure Std	Post Exposure Min	Post Exposure Avg	Post Exposure Max	Post Exposure Std	Min Delta	Avg Delta	Max Delta	Std Delta
0	125.7	129.37	135.12	4.0293	126.12	128.88	130.05	1.8489	-5.3252	-0.48645	4.3504	4.1951
20	125.75	132.26	138.74	4.5465	125.58	132.13	136.85	3.8933	-6.5648	-0.13827	8.9004	5.1147
30	123.27	129.45	135.71	4.1606	130.32	135.54	142.48	4.0017	-0.3771	6.0845	16.598	5.4279
50	128.53	134.14	140.19	2.9788	129.14	135.44	142.99	5.1118	-5.2802	1.2992	14.466	6.8035

Device Test: 17.1 TPD_EN(_DELAY|STEP_UP/EN1/1.6/3/0/0/0/@TPD_EN)

TID vs Result Stats

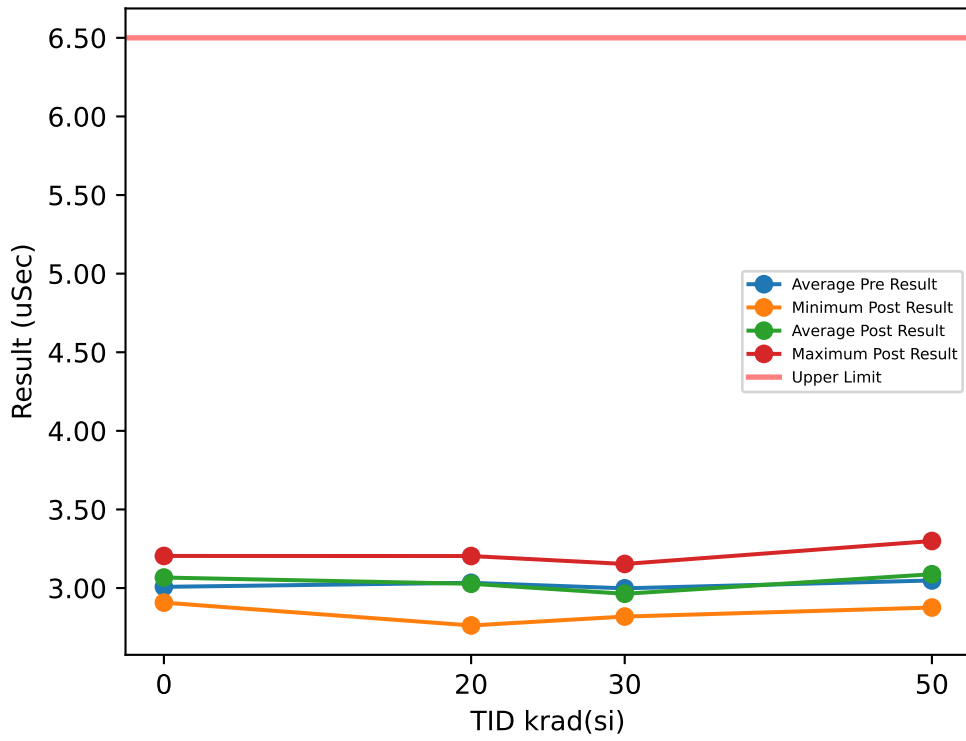

Test Results (Upper Limit = 6.5 (uSec))

Serial #	krad(si)	Exposure Conditions	Pre Result	Post Result	Delta
1	20	Bias	2.9607	3.1828	0.2221
2	20	Bias	3.0903	2.9187	-0.1716
3	20	Bias	3.0569	2.9128	-0.1441
4	20	Bias	3.0606	3.0236	-0.037
5	20	Bias	3.1801	2.7621	-0.418
6	20	Unbiased	2.8517	2.9541	0.1024
7	20	Unbiased	2.7832	3.1014	0.3182
8	20	Unbiased	3.0388	3.0788	0.04
9	20	Unbiased	3.2724	3.1336	-0.1388
10	20	Unbiased	3.0396	3.2037	0.1641
11	30	Bias	3.0312	2.8187	-0.2125
12	30	Bias	3.0353	2.9142	-0.1211
13	30	Bias	3.1391	2.9222	-0.2169
14	30	Bias	2.9519	2.9919	0.04
15	30	Bias	2.8372	2.9586	0.1214
16	30	Unbiased	3.1164	2.9482	-0.1682
17	30	Unbiased	2.9753	3.0618	0.0865
18	30	Unbiased	2.8184	3.1533	0.3349
19	30	Unbiased	2.9016	2.9611	0.0595
20	30	Unbiased	3.1773	2.9061	-0.2712
21	50	Bias	3.0002	3.2132	0.213
22	50	Bias	3.3004	3.045	-0.2554
23	50	Bias	2.9202	3.1666	0.2464
24	50	Bias	3.0281	2.9384	-0.0897
25	50	Bias	3.0241	3.2136	0.1895
26	50	Unbiased	3.1143	3.2992	0.1849
27	50	Unbiased	3.2661	2.8762	-0.3899
28	50	Unbiased	2.8367	3.1155	0.2788
29	50	Unbiased	3.0956	3.1258	0.0302
30	50	Unbiased	2.8973	2.8854	-0.0119
31	0	Correlation	3.0329	3.2043	0.1714
32	0	Correlation	2.9719	3.0425	0.0706
33	0	Correlation	3.0341	2.9073	-0.1268
34	0	Correlation	2.9919	3.1138	0.1219

TID vs Post - Pre Exposure Delta

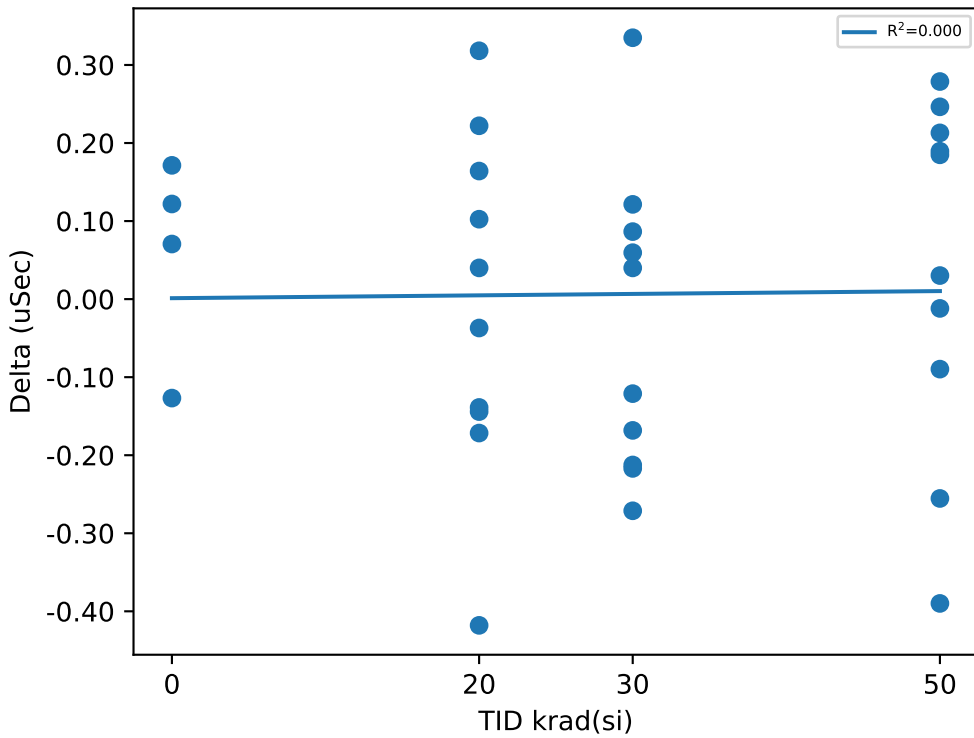

Test Statistics (uSec)

krad(si)	Pre Exposure Min	Pre Exposure Avg	Pre Exposure Max	Pre Exposure Std	Post Exposure Min	Post Exposure Avg	Post Exposure Max	Post Exposure Std	Min Delta	Avg Delta	Max Delta	Std Delta
0	2.9719	3.0077	3.0341	0.030894	2.9073	3.067	3.2043	0.12536	-0.1268	0.059275	0.1714	0.1307
20	2.7832	3.0334	3.2724	0.14304	2.7621	3.0272	3.2037	0.13958	-0.418	-0.00627	0.3182	0.21979
30	2.8184	2.9984	3.1773	0.1241	2.8187	2.9636	3.1533	0.091382	-0.2712	-0.03476	0.3349	0.19326
50	2.8367	3.0483	3.3004	0.15088	2.8762	3.0879	3.2992	0.14703	-0.3899	0.03959	0.2788	0.2272

Device Test: 17.10 TPD_EN(_DELAY|STEP_DOWN/EN4/1.6/3/0/0/0/@TPD_EN)

TID vs Result Stats

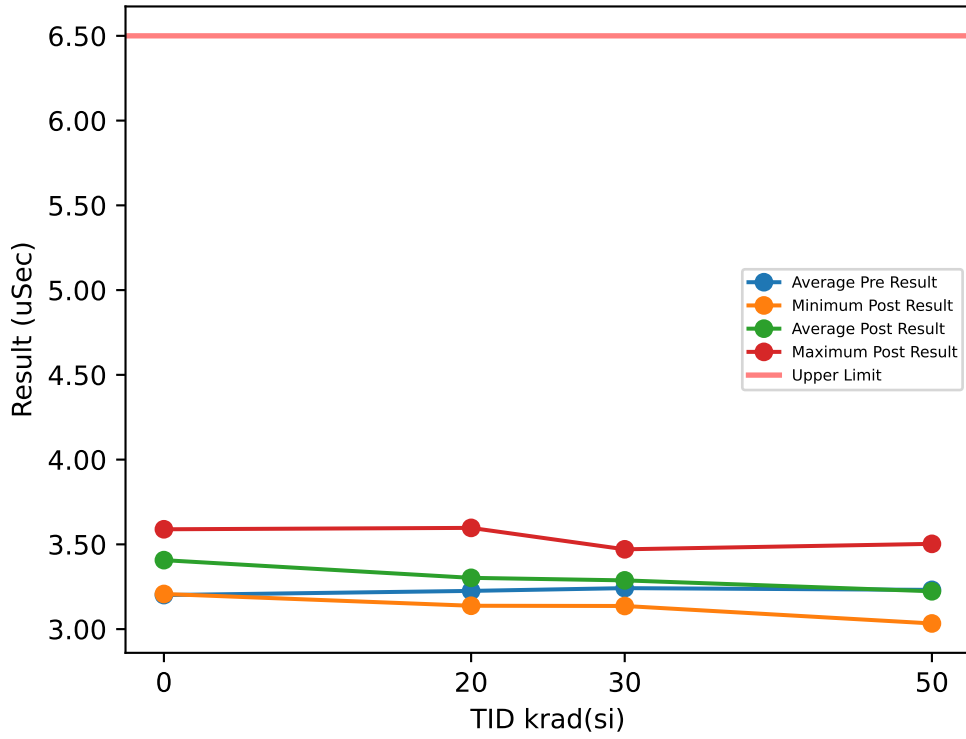

Test Results (Upper Limit = 6.5 (uSec))

Serial #	krad(si)	Exposure Conditions	Pre Result	Post Result	Delta
1	20	Bias	3.1345	3.5421	0.4076
2	20	Bias	3.0965	3.2063	0.1098
3	20	Bias	3.235	3.2	-0.035
4	20	Bias	3.4648	3.5972	0.1324
5	20	Bias	3.1191	3.2608	0.1417
6	20	Unbiased	3.3352	3.3153	-0.0199
7	20	Unbiased	3.1695	3.2433	0.0738
8	20	Unbiased	3.1811	3.3073	0.1262
9	20	Unbiased	3.1904	3.1378	-0.0526
10	20	Unbiased	3.3288	3.2147	-0.1141
11	30	Bias	3.463	3.3481	-0.1149
12	30	Bias	3.1248	3.2562	0.1314
13	30	Bias	3.48	3.4254	-0.0546
14	30	Bias	3.355	3.4708	0.1158
15	30	Bias	3.0038	3.2279	0.2241
16	30	Unbiased	3.4521	3.2833	-0.1688
17	30	Unbiased	3.1245	3.3451	0.2206
18	30	Unbiased	3.2226	3.2129	-0.0097
19	30	Unbiased	3.0802	3.1365	0.0563
20	30	Unbiased	3.1116	3.1693	0.0577
21	50	Bias	3.5123	3.1649	-0.3474
22	50	Bias	3.1747	3.1327	-0.042
23	50	Bias	3.2074	3.2688	0.0614
24	50	Bias	3.0944	3.4703	0.3759
25	50	Bias	3.4668	3.0334	-0.4334
26	50	Unbiased	3.1374	3.2517	0.1143
27	50	Unbiased	3.1395	3.2573	0.1178
28	50	Unbiased	3.1803	3.0661	-0.1142
29	50	Unbiased	3.1296	3.503	0.3734
30	50	Unbiased	3.2727	3.0837	-0.189
31	0	Correlation	3.1772	3.4651	0.2879
32	0	Correlation	3.1635	3.2073	0.0438
33	0	Correlation	3.4034	3.3661	-0.0373
34	0	Correlation	3.0595	3.589	0.5295

TID vs Post - Pre Exposure Delta

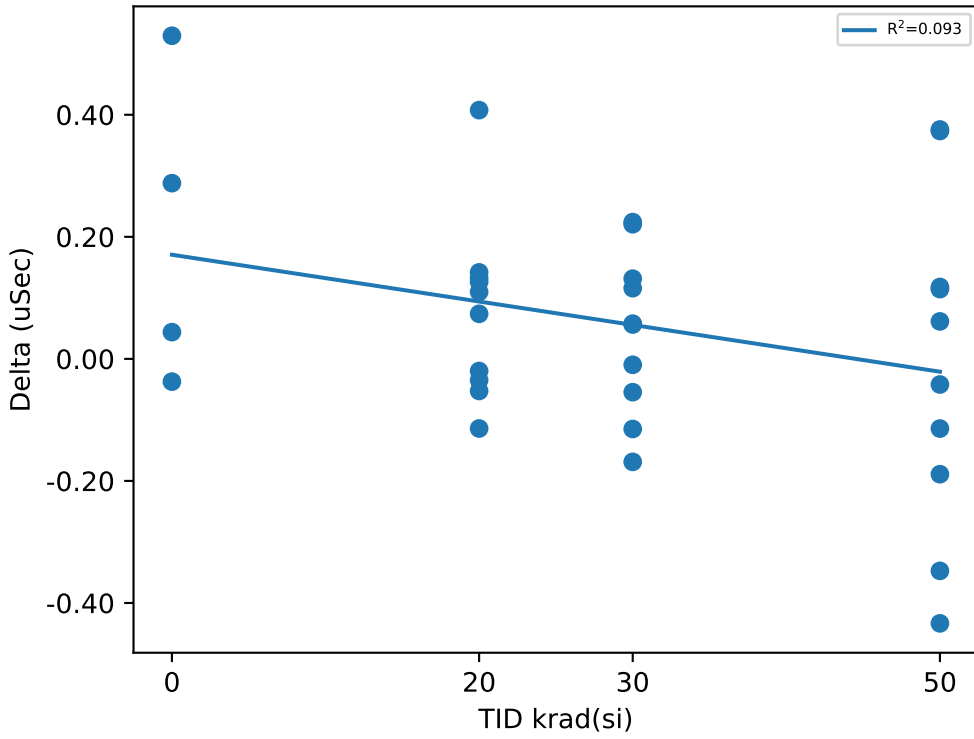

Test Statistics (uSec)

krad(si)	Pre Exposure Min	Pre Exposure Avg	Pre Exposure Max	Pre Exposure Std	Post Exposure Min	Post Exposure Avg	Post Exposure Max	Post Exposure Std	Min Delta	Avg Delta	Max Delta	Std Delta
0	3.0595	3.2009	3.4034	0.14487	3.2073	3.4069	3.589	0.1613	-0.0373	0.20598	0.5295	0.25617
20	3.0965	3.2255	3.4648	0.11673	3.1378	3.3025	3.5972	0.15066	-0.1141	0.07699	0.4076	0.14731
30	3.0038	3.2418	3.48	0.17958	3.1365	3.2876	3.4708	0.10878	-0.1688	0.04579	0.2241	0.13328
50	3.0944	3.2315	3.5123	0.14485	3.0334	3.2232	3.503	0.16164	-0.4334	-0.00832	0.3759	0.2728

TID vs Result Stats

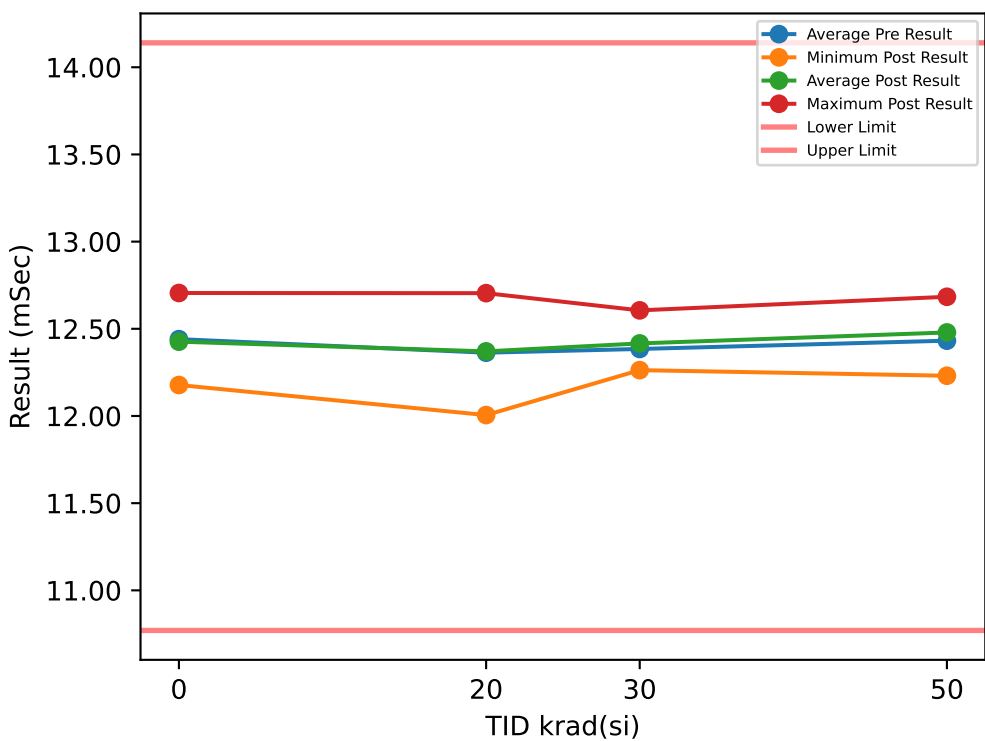

Test Results (Lower Limit = 10.77, Upper Limit = 14.14 (mSec))

Serial #	krad(si)	Exposure Conditions	Pre Result	Post Result	Delta
1	20	Bias	12.338	12.322	-0.016
2	20	Bias	12.421	12.577	0.156
3	20	Bias	12.155	12.079	-0.0764
4	20	Bias	12.501	12.704	0.2035
5	20	Bias	12.54	12.413	-0.1267
6	20	Unbiased	12.222	12.005	-0.2164
7	20	Unbiased	12.406	12.416	0.0098
8	20	Unbiased	12.382	12.347	-0.0348
9	20	Unbiased	12.458	12.61	0.1515
10	20	Unbiased	12.207	12.232	0.0248
11	30	Bias	12.265	12.416	0.1512
12	30	Bias	12.369	12.331	-0.0377
13	30	Bias	12.473	12.405	-0.0685
14	30	Bias	12.24	12.49	0.25
15	30	Bias	12.471	12.306	-0.1654
16	30	Unbiased	12.496	12.442	-0.0542
17	30	Unbiased	12.57	12.513	-0.0576
18	30	Unbiased	12.375	12.606	0.231
19	30	Unbiased	12.187	12.391	0.2037
20	30	Unbiased	12.398	12.263	-0.135
21	50	Bias	12.055	12.412	0.3566
22	50	Bias	12.183	12.231	0.0477
23	50	Bias	12.682	12.242	-0.4404
24	50	Bias	12.336	12.497	0.1613
25	50	Bias	12.588	12.643	0.0557
26	50	Unbiased	12.416	12.684	0.2677
27	50	Unbiased	12.415	12.342	-0.0738
28	50	Unbiased	12.566	12.527	-0.0393
29	50	Unbiased	12.646	12.682	0.0356
30	50	Unbiased	12.431	12.532	0.1008
31	0	Correlation	12.396	12.399	0.0037
32	0	Correlation	12.172	12.178	0.006
33	0	Correlation	12.688	12.705	0.0169
34	0	Correlation	12.507	12.423	-0.0845

TID vs Post - Pre Exposure Delta

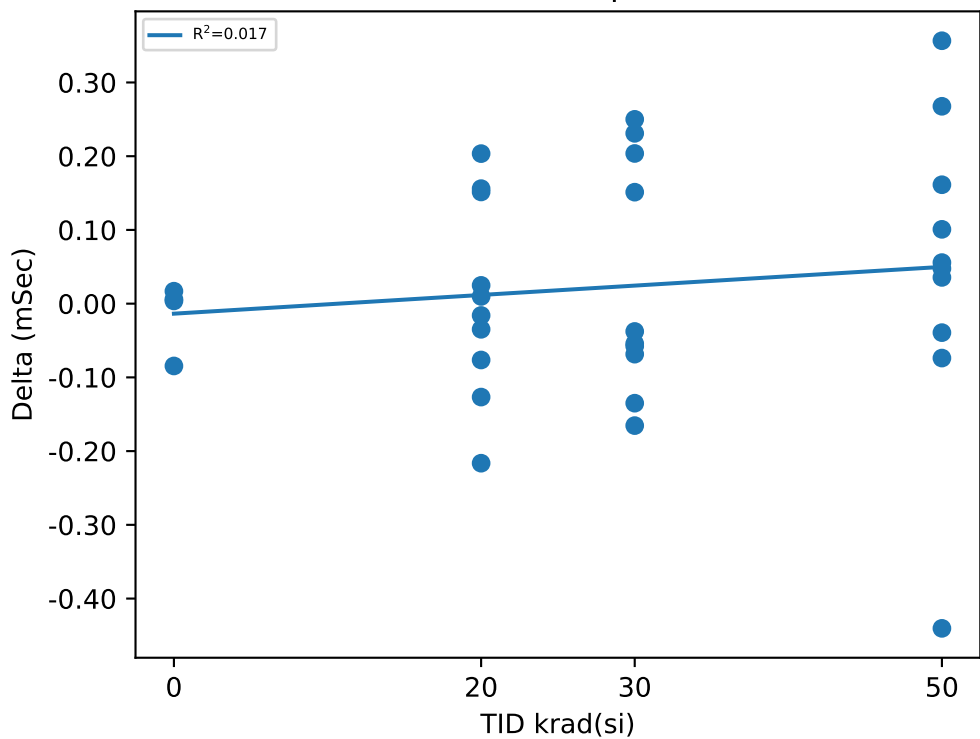

Test Statistics (mSec)

krad(si)	Pre Exposure Min	Pre Exposure Avg	Pre Exposure Max	Pre Exposure Std	Post Exposure Min	Post Exposure Avg	Post Exposure Max	Post Exposure Std	Min Delta	Avg Delta	Max Delta	Std Delta
0	12.172	12.441	12.688	0.21616	12.178	12.426	12.705	0.21633	-0.0845	-0.014475	0.0169	0.047037
20	12.155	12.363	12.54	0.13041	12.005	12.371	12.704	0.22507	-0.2164	0.00753	0.2035	0.13293
30	12.187	12.384	12.57	0.12349	12.263	12.416	12.606	0.1028	-0.1654	0.03175	0.25	0.15919
50	12.055	12.432	12.682	0.20123	12.231	12.479	12.684	0.16879	-0.4404	0.04719	0.3566	0.21611

Device Test: 17.101 DLY_TMR_1MOHM(_DELAY|STEP_UP/EN1/1.6/14/1.18M/0/0/@DLY_TMR_1MOHM)

TID vs Result Stats

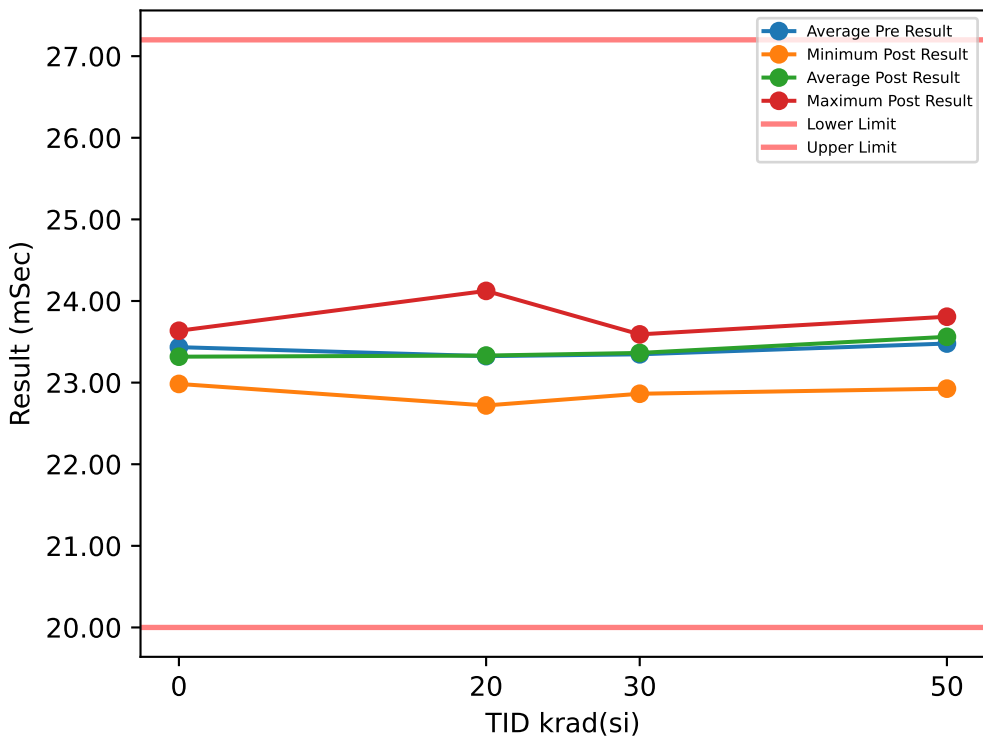

Test Results (Lower Limit = 20.0, Upper Limit = 27.2 (mSec))

Serial #	krad(si)	Exposure Conditions	Pre Result	Post Result	Delta
1	20	Bias	22.948	22.861	-0.087
2	20	Bias	23.537	23.744	0.2072
3	20	Bias	22.904	22.72	-0.1834
4	20	Bias	23.826	24.124	0.2983
5	20	Bias	23.461	23.474	0.013
6	20	Unbiased	22.909	23.026	0.1171
7	20	Unbiased	23.452	23.517	0.0645
8	20	Unbiased	23.396	23.05	-0.3459
9	20	Unbiased	24.005	23.687	-0.3175
10	20	Unbiased	22.808	23.111	0.3039
11	30	Bias	23.086	23.456	0.3702
12	30	Bias	23.411	23.491	0.0805
13	30	Bias	23.589	23.484	-0.1056
14	30	Bias	22.794	23.563	0.7693
15	30	Bias	23.258	22.864	-0.3942
16	30	Unbiased	23.662	23.286	-0.3759
17	30	Unbiased	23.538	23.376	-0.162
18	30	Unbiased	23.433	23.591	0.1576
19	30	Unbiased	23.443	23.175	-0.2682
20	30	Unbiased	23.253	23.352	0.0991
21	50	Bias	23.172	23.536	0.364
22	50	Bias	22.901	22.926	0.0246
23	50	Bias	23.969	23.343	-0.6266
24	50	Bias	23.326	23.687	0.3615
25	50	Bias	23.386	23.808	0.422
26	50	Unbiased	23.829	23.732	-0.0967
27	50	Unbiased	23.173	23.265	0.0918
28	50	Unbiased	23.822	23.772	-0.0499
29	50	Unbiased	23.956	23.759	-0.197
30	50	Unbiased	23.255	23.784	0.5294
31	0	Correlation	23.463	23.188	-0.2745
32	0	Correlation	22.925	22.984	0.0586
33	0	Correlation	23.93	23.635	-0.295
34	0	Correlation	23.419	23.464	0.0441

TID vs Post - Pre Exposure Delta

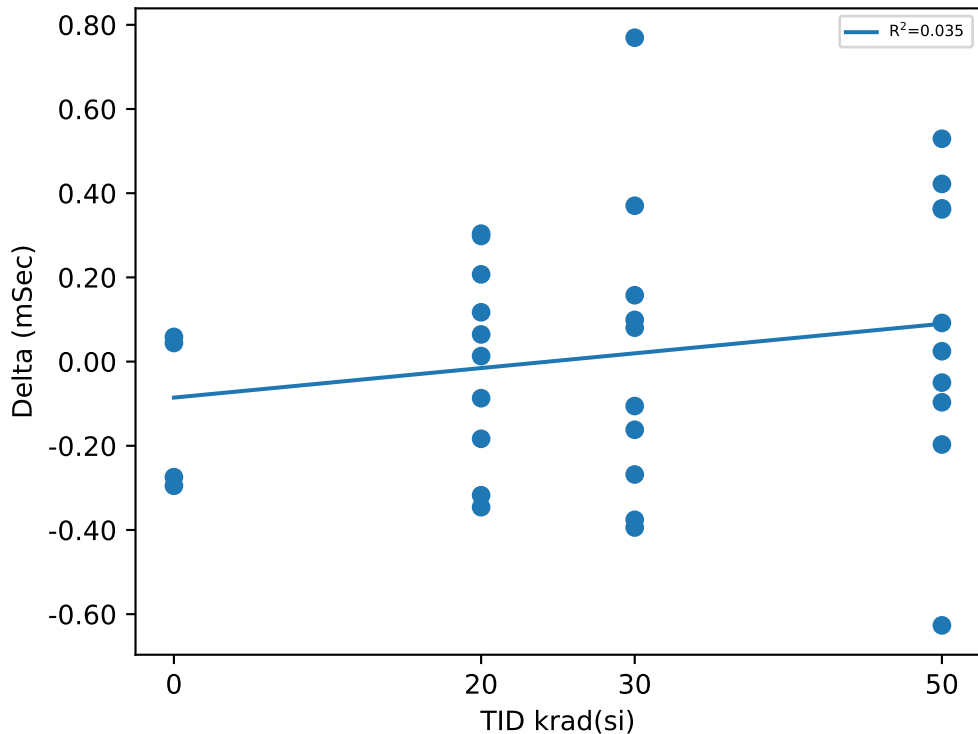

Test Statistics (mSec)

krad(si)	Pre Exposure Min	Pre Exposure Avg	Pre Exposure Max	Pre Exposure Std	Post Exposure Min	Post Exposure Avg	Post Exposure Max	Post Exposure Std	Min Delta	Avg Delta	Max Delta	Std Delta
0	22.925	23.434	23.93	0.41083	22.984	23.318	23.635	0.28892	-0.295	-0.1167	0.0586	0.19432
20	22.808	23.324	24.005	0.41599	22.72	23.331	24.124	0.44658	-0.3459	0.00702	0.3039	0.23652
30	22.794	23.347	23.662	0.25943	22.864	23.364	23.591	0.21673	-0.3942	0.01708	0.7693	0.36103
50	22.901	23.479	23.969	0.38184	22.926	23.561	23.808	0.29416	-0.6266	0.08231	0.5294	0.35057

Device Test: 17.102 DLY_TMR_1MOHM(_DELAY|STEP_UP/EN2/1.6/14/1.18M/0/0/@DLY_TMR_1MOHM)

TID vs Result Stats

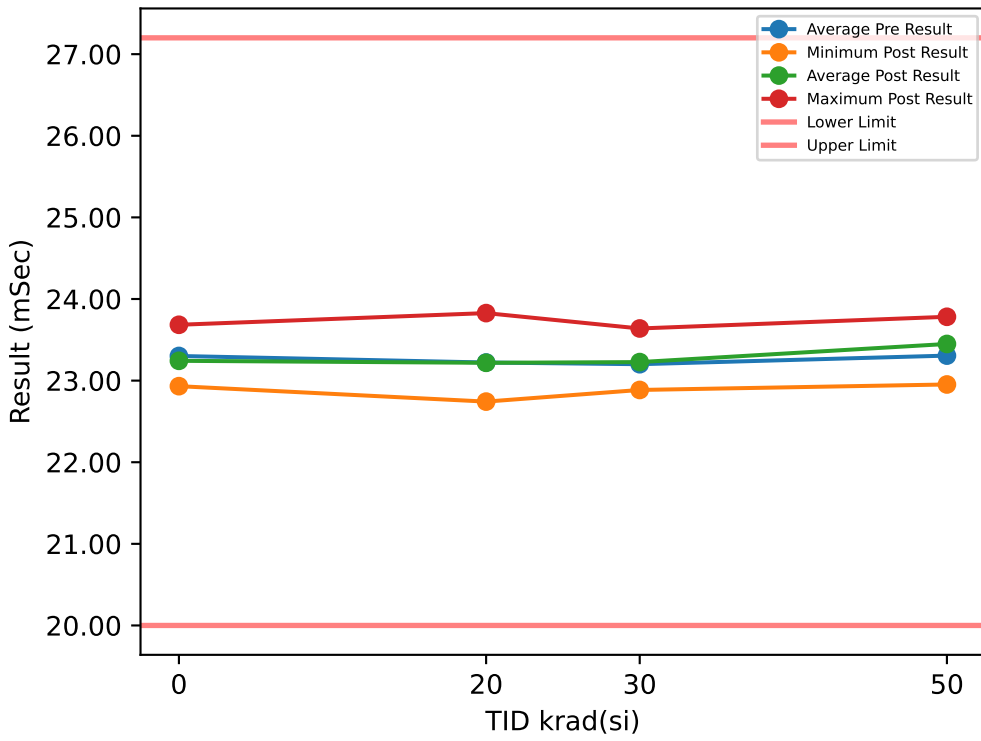

Test Results (Lower Limit = 20.0, Upper Limit = 27.2 (mSec))

Serial #	krad(si)	Exposure Conditions	Pre Result	Post Result	Delta
1	20	Bias	22.933	22.85	-0.083
2	20	Bias	23.601	23.518	-0.0825
3	20	Bias	22.611	23.053	0.4416
4	20	Bias	23.8	23.827	0.0269
5	20	Bias	23.508	23.494	-0.0148
6	20	Unbiased	22.935	22.743	-0.192
7	20	Unbiased	23.215	23.194	-0.0213
8	20	Unbiased	23.122	23.012	-0.1106
9	20	Unbiased	23.727	23.703	-0.024
10	20	Unbiased	22.766	22.79	0.0242
11	30	Bias	23.207	23.185	-0.0227
12	30	Bias	23.11	23.201	0.0905
13	30	Bias	23.247	23.182	-0.0649
14	30	Bias	22.767	23.286	0.5192
15	30	Bias	23.283	22.886	-0.3973
16	30	Unbiased	23.432	23.273	-0.1587
17	30	Unbiased	23.493	23.404	-0.089
18	30	Unbiased	23.122	23.639	0.5165
19	30	Unbiased	23.135	23.127	-0.0083
20	30	Unbiased	23.214	23.088	-0.1261
21	50	Bias	22.831	23.229	0.3986
22	50	Bias	22.901	22.953	0.0519
23	50	Bias	23.753	23.351	-0.4016
24	50	Bias	23.019	23.738	0.719
25	50	Bias	23.401	23.5	0.0989
26	50	Unbiased	23.572	23.716	0.1441
27	50	Unbiased	23.14	23.335	0.1954
28	50	Unbiased	23.533	23.446	-0.0867
29	50	Unbiased	23.691	23.782	0.0911
30	50	Unbiased	23.225	23.441	0.2163
31	0	Correlation	23.189	23.151	-0.038
32	0	Correlation	22.911	22.932	0.0209
33	0	Correlation	23.693	23.684	-0.0088
34	0	Correlation	23.415	23.203	-0.2118

TID vs Post - Pre Exposure Delta

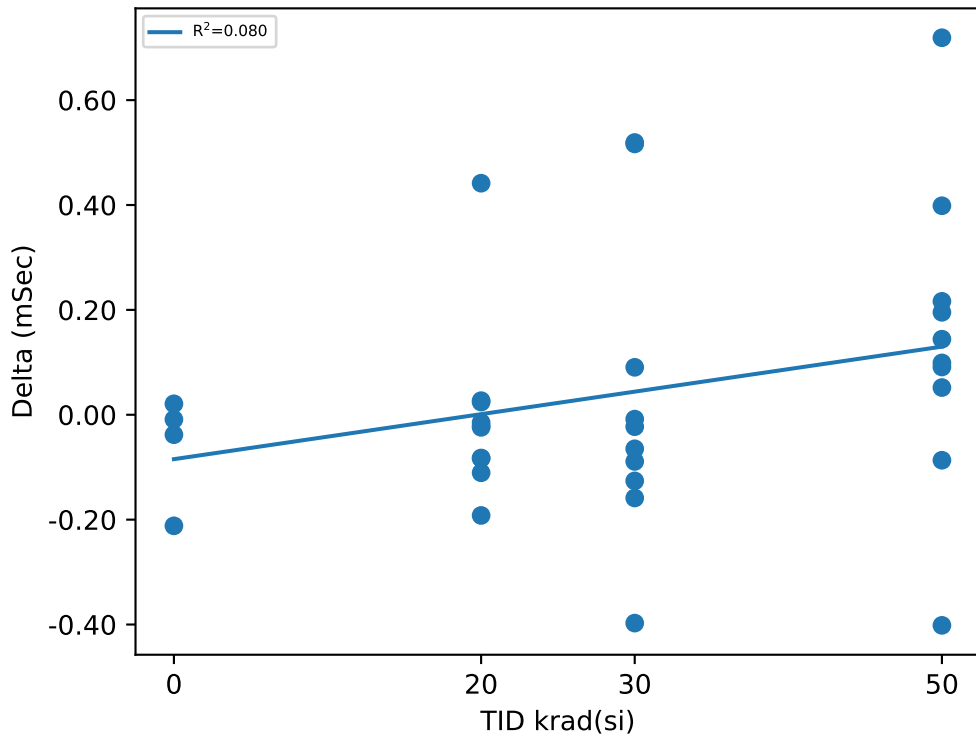

Test Statistics (mSec)

krad(si)	Pre Exposure Min	Pre Exposure Avg	Pre Exposure Max	Pre Exposure Std	Post Exposure Min	Post Exposure Avg	Post Exposure Max	Post Exposure Std	Min Delta	Avg Delta	Max Delta	Std Delta
0	22.911	23.302	23.693	0.33225	22.932	23.243	23.684	0.31696	-0.2118	-0.059425	0.0209	0.10439
20	22.611	23.222	23.8	0.41796	22.743	23.218	23.827	0.39262	-0.192	-0.00355	0.4416	0.17004
30	22.767	23.201	23.493	0.19854	22.886	23.227	23.639	0.1992	-0.3973	0.02592	0.5192	0.28857
50	22.831	23.306	23.753	0.33087	22.953	23.449	23.782	0.25506	-0.4016	0.1427	0.719	0.29203

Device Test: 17.103 DLY_TMR_1MOHM(_DELAY|STEP_UP/EN3/1.6/14/1.18M/0/0/@DLY_TMR_1MOHM)

TID vs Result Stats

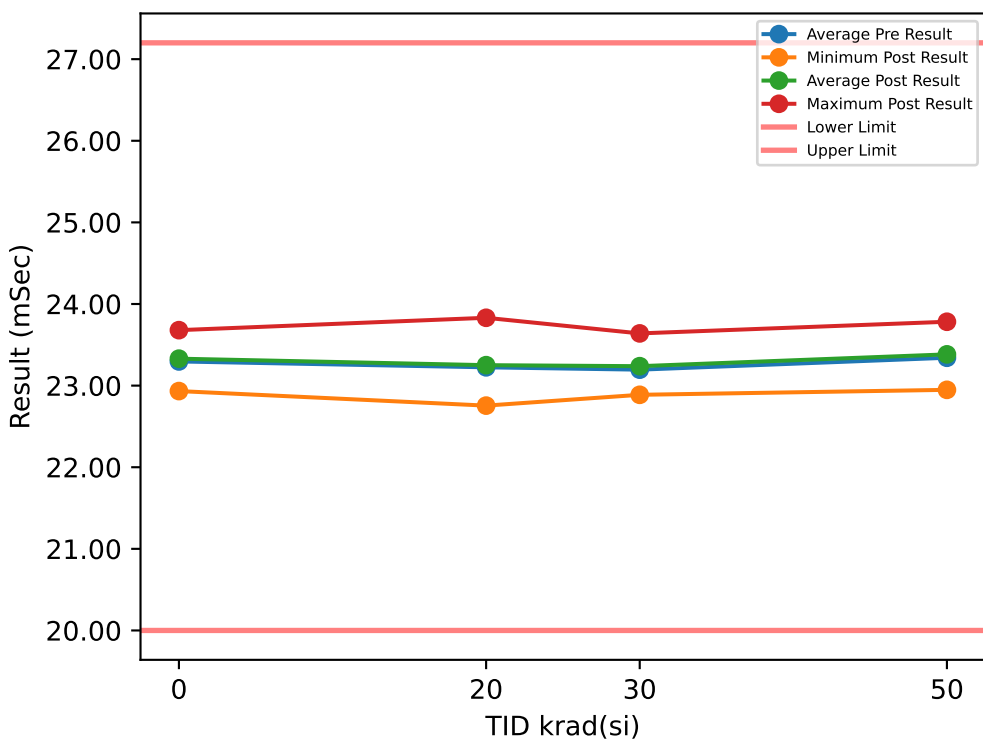

Test Results (Lower Limit = 20.0, Upper Limit = 27.2 (mSec))

Serial #	krad(si)	Exposure Conditions	Pre Result	Post Result	Delta
1	20	Bias	22.939	22.855	-0.0844
2	20	Bias	23.602	23.502	-0.0993
3	20	Bias	22.61	23.041	0.4306
4	20	Bias	23.815	23.831	0.0164
5	20	Bias	23.513	23.502	-0.0113
6	20	Unbiased	22.94	22.755	-0.1848
7	20	Unbiased	23.207	23.196	-0.0112
8	20	Unbiased	23.122	23.015	-0.1067
9	20	Unbiased	23.728	23.671	-0.0569
10	20	Unbiased	22.767	23.138	0.3716
11	30	Bias	23.059	23.188	0.1295
12	30	Bias	23.141	23.222	0.0804
13	30	Bias	23.292	23.169	-0.123
14	30	Bias	22.767	23.323	0.5559
15	30	Bias	23.29	22.887	-0.4021
16	30	Unbiased	23.415	23.277	-0.1376
17	30	Unbiased	23.529	23.436	-0.0925
18	30	Unbiased	23.117	23.64	0.5229
19	30	Unbiased	23.143	23.145	0.0015
20	30	Unbiased	23.202	23.094	-0.1085
21	50	Bias	23.178	23.211	0.0324
22	50	Bias	22.914	22.948	0.0341
23	50	Bias	23.752	23.04	-0.7118
24	50	Bias	23.034	23.743	0.7089
25	50	Bias	23.376	23.471	0.0953
26	50	Unbiased	23.577	23.695	0.1174
27	50	Unbiased	23.139	23.003	-0.1361
28	50	Unbiased	23.517	23.463	-0.054
29	50	Unbiased	23.679	23.782	0.1038
30	50	Unbiased	23.247	23.473	0.2266
31	0	Correlation	23.176	23.497	0.321
32	0	Correlation	22.913	22.933	0.0205
33	0	Correlation	23.691	23.68	-0.011
34	0	Correlation	23.405	23.211	-0.1942

TID vs Post - Pre Exposure Delta

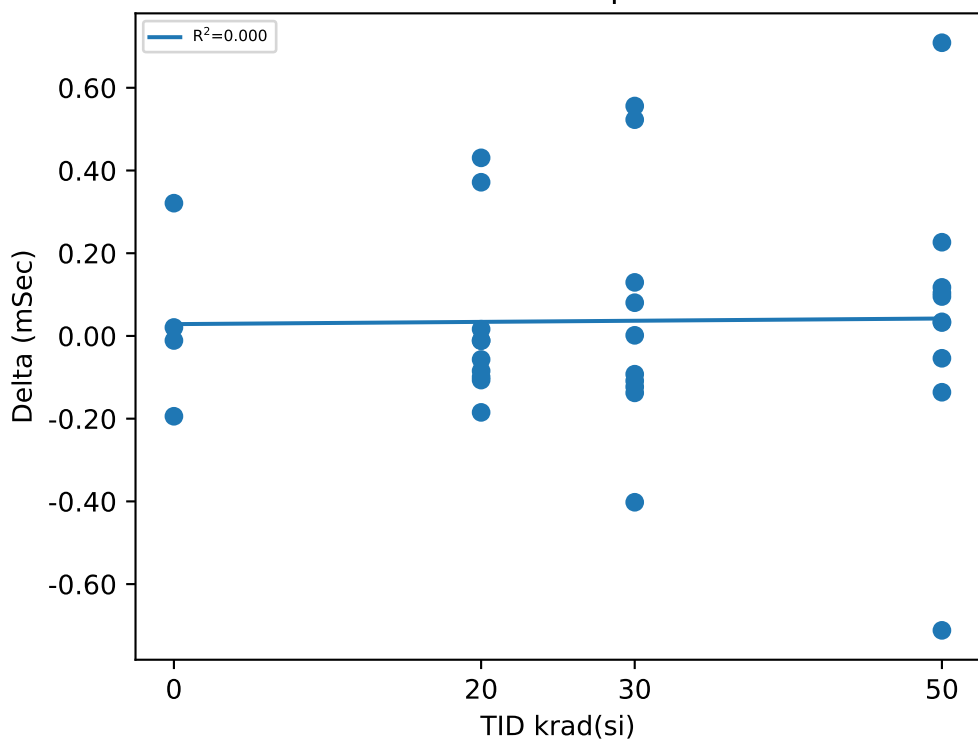

Test Statistics (mSec)

krad(si)	Pre Exposure Min	Pre Exposure Avg	Pre Exposure Max	Pre Exposure Std	Post Exposure Min	Post Exposure Avg	Post Exposure Max	Post Exposure Std	Min Delta	Avg Delta	Max Delta	Std Delta
0	22.913	23.296	23.691	0.33117	22.933	23.33	23.68	0.32744	-0.1942	0.034075	0.321	0.21343
20	22.61	23.224	23.815	0.41997	22.755	23.251	23.831	0.35858	-0.1848	0.0264	0.4306	0.20624
30	22.767	23.195	23.529	0.20856	22.887	23.238	23.64	0.20257	-0.4021	0.04265	0.5559	0.29881
50	22.914	23.341	23.752	0.28353	22.948	23.383	23.782	0.31443	-0.7118	0.04166	0.7089	0.34968

TID vs Result Stats

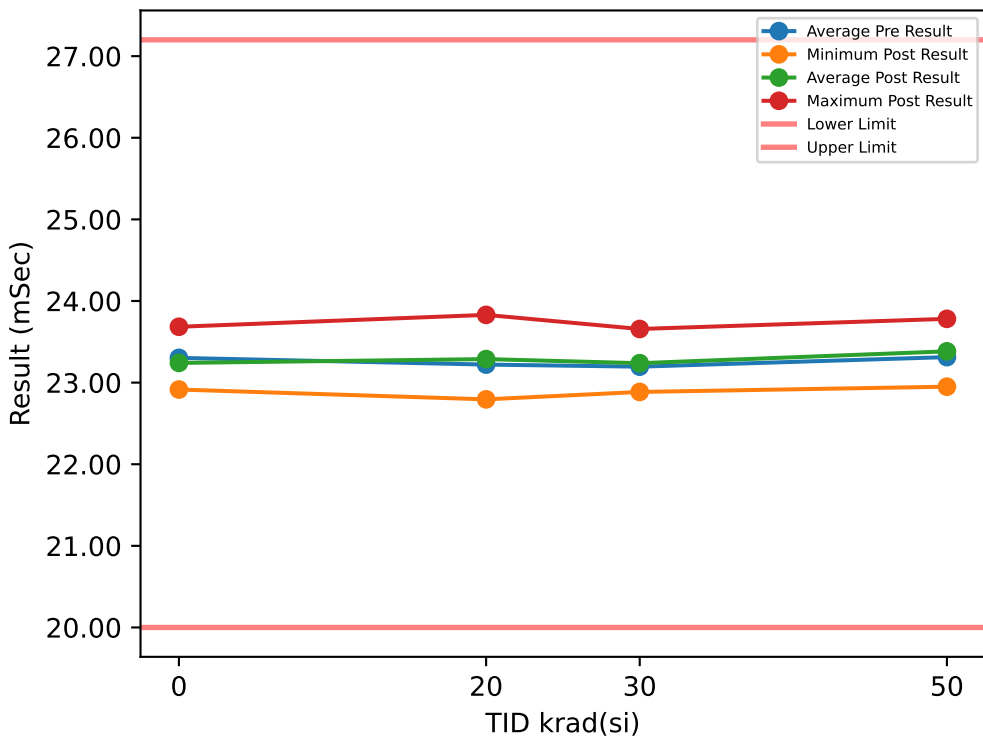

Test Results (Lower Limit = 20.0, Upper Limit = 27.2 (mSec))

Serial #	krad(si)	Exposure Conditions	Pre Result	Post Result	Delta
1	20	Bias	22.937	23.202	0.2655
2	20	Bias	23.598	23.519	-0.0788
3	20	Bias	22.596	23.039	0.4423
4	20	Bias	23.815	23.83	0.0145
5	20	Bias	23.489	23.521	0.0316
6	20	Unbiased	22.939	23.09	0.1509
7	20	Unbiased	23.23	23.191	-0.0386
8	20	Unbiased	23.145	22.998	-0.1469
9	20	Unbiased	23.717	23.697	-0.02
10	20	Unbiased	22.743	22.795	0.0523
11	30	Bias	23.059	23.184	0.1256
12	30	Bias	23.141	23.22	0.0789
13	30	Bias	23.256	23.189	-0.0664
14	30	Bias	22.766	23.313	0.5472
15	30	Bias	23.275	22.886	-0.3891
16	30	Unbiased	23.433	23.261	-0.1724
17	30	Unbiased	23.528	23.432	-0.0959
18	30	Unbiased	23.125	23.657	0.5319
19	30	Unbiased	23.153	23.144	-0.0092
20	30	Unbiased	23.218	23.094	-0.1249
21	50	Bias	22.849	23.23	0.3806
22	50	Bias	22.915	22.95	0.0354
23	50	Bias	23.754	23.002	-0.7519
24	50	Bias	23.025	23.744	0.719
25	50	Bias	23.401	23.5	0.0983
26	50	Unbiased	23.576	23.71	0.134
27	50	Unbiased	23.139	23.004	-0.1349
28	50	Unbiased	23.532	23.441	-0.0907
29	50	Unbiased	23.686	23.781	0.0957
30	50	Unbiased	23.247	23.469	0.2226
31	0	Correlation	23.19	23.152	-0.0374
32	0	Correlation	22.931	22.915	-0.0156
33	0	Correlation	23.676	23.684	0.008
34	0	Correlation	23.415	23.213	-0.2023

TID vs Post - Pre Exposure Delta

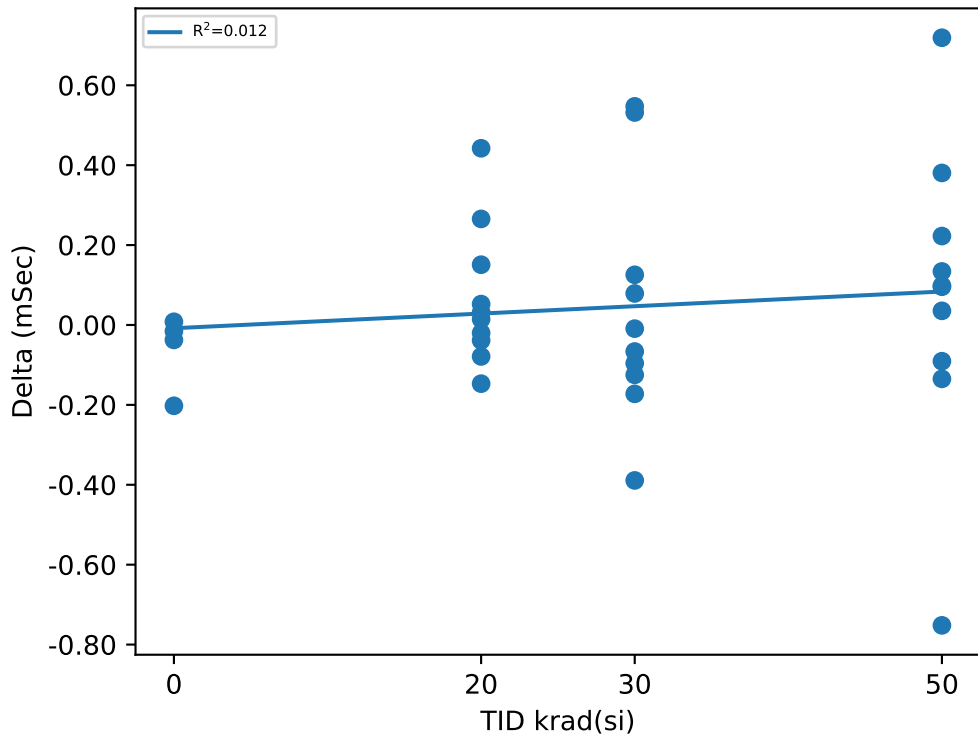

Test Statistics (mSec)

krad(si)	Pre Exposure Min	Pre Exposure Avg	Pre Exposure Max	Pre Exposure Std	Post Exposure Min	Post Exposure Avg	Post Exposure Max	Post Exposure Std	Min Delta	Avg Delta	Max Delta	Std Delta
0	22.931	23.303	23.676	0.31793	22.915	23.241	23.684	0.32208	-0.2023	-0.061825	0.008	0.095467
20	22.596	23.221	23.815	0.4214	22.795	23.288	23.83	0.33561	-0.1469	0.06728	0.4423	0.17551
30	22.766	23.195	23.528	0.20834	22.886	23.238	23.657	0.20517	-0.3891	0.04257	0.5472	0.29751
50	22.849	23.312	23.754	0.32483	22.95	23.383	23.781	0.31971	-0.7519	0.07081	0.719	0.37875

TID vs Result Stats

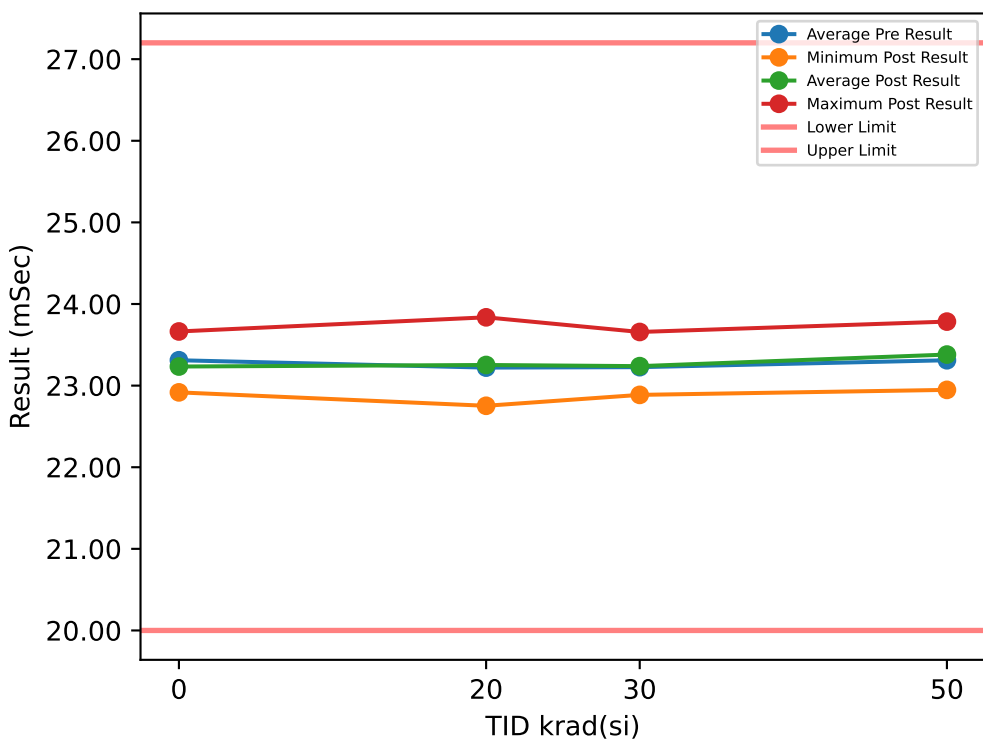

Test Results (Lower Limit = 20.0, Upper Limit = 27.2 (mSec))

Serial #	krad(si)	Exposure Conditions	Pre Result	Post Result	Delta
1	20	Bias	22.934	22.875	-0.0582
2	20	Bias	23.591	23.498	-0.0935
3	20	Bias	22.616	23.05	0.4347
4	20	Bias	23.778	23.837	0.0588
5	20	Bias	23.51	23.508	-0.0016
6	20	Unbiased	22.94	22.753	-0.1875
7	20	Unbiased	23.228	23.193	-0.0347
8	20	Unbiased	23.147	23.002	-0.1453
9	20	Unbiased	23.722	23.679	-0.0428
10	20	Unbiased	22.74	23.132	0.3921
11	30	Bias	23.386	23.186	-0.2001
12	30	Bias	23.126	23.218	0.0913
13	30	Bias	23.294	23.161	-0.1326
14	30	Bias	22.747	23.321	0.5746
15	30	Bias	23.29	22.887	-0.4035
16	30	Unbiased	23.43	23.28	-0.1504
17	30	Unbiased	23.508	23.439	-0.0688
18	30	Unbiased	23.128	23.657	0.5293
19	30	Unbiased	23.141	23.144	0.0023
20	30	Unbiased	23.21	23.093	-0.1167
21	50	Bias	22.851	23.23	0.3791
22	50	Bias	22.916	22.948	0.0319
23	50	Bias	23.754	23.035	-0.7192
24	50	Bias	23.037	23.744	0.707
25	50	Bias	23.401	23.502	0.101
26	50	Unbiased	23.55	23.682	0.1325
27	50	Unbiased	23.143	22.977	-0.1654
28	50	Unbiased	23.535	23.447	-0.0883
29	50	Unbiased	23.679	23.784	0.1056
30	50	Unbiased	23.242	23.456	0.2134
31	0	Correlation	23.19	23.15	-0.0397
32	0	Correlation	22.942	22.917	-0.0246
33	0	Correlation	23.696	23.663	-0.0328
34	0	Correlation	23.415	23.205	-0.2108

TID vs Post - Pre Exposure Delta

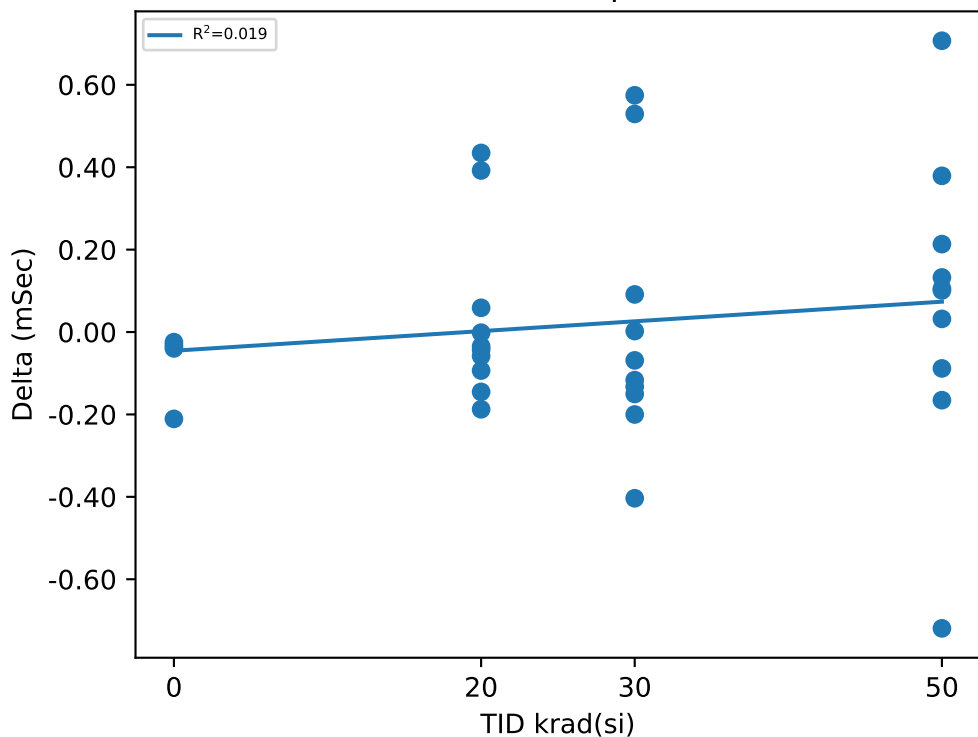

Test Statistics (mSec)

krad(si)	Pre Exposure Min	Pre Exposure Avg	Pre Exposure Max	Pre Exposure Std	Post Exposure Min	Post Exposure Avg	Post Exposure Max	Post Exposure Std	Min Delta	Avg Delta	Max Delta	Std Delta
0	22.942	23.311	23.696	0.32159	22.917	23.234	23.663	0.31233	-0.2108	-0.076975	-0.0246	0.08943
20	22.616	23.221	23.778	0.41451	22.753	23.253	23.837	0.35941	-0.1875	0.0322	0.4347	0.21272
30	22.747	23.226	23.508	0.21403	22.887	23.239	23.657	0.20746	-0.4035	0.01254	0.5746	0.31243
50	22.851	23.311	23.754	0.32024	22.948	23.381	23.784	0.3167	-0.7192	0.06976	0.707	0.3701

Device Test: 17.106 DLY_TMR_1MOHM(_DELAY|STEP_DOWN/EN1/1.6/14/1.18M/0/0/@DLY_TMR_1MOHM)

TID vs Result Stats

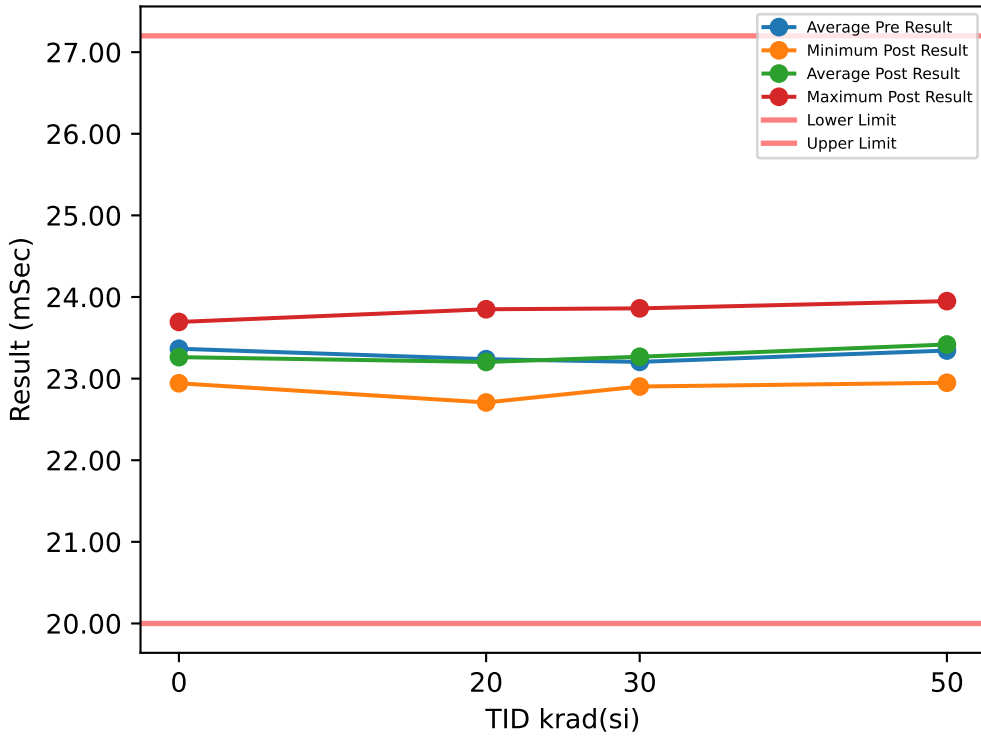

Test Results (Lower Limit = 20.0, Upper Limit = 27.2 (mSec))

Serial #	krad(si)	Exposure Conditions	Pre Result	Post Result	Delta
1	20	Bias	22.953	22.892	-0.06
2	20	Bias	23.618	23.519	-0.0986
3	20	Bias	22.631	22.708	0.0767
4	20	Bias	23.819	23.85	0.0313
5	20	Bias	23.502	23.517	0.0145
6	20	Unbiased	22.956	22.775	-0.1801
7	20	Unbiased	23.247	23.209	-0.0373
8	20	Unbiased	23.158	23.03	-0.1274
9	20	Unbiased	23.724	23.723	-0.0008
10	20	Unbiased	22.776	22.814	0.0376
11	30	Bias	23.076	23.205	0.1285
12	30	Bias	23.157	23.238	0.0809
13	30	Bias	23.288	23.172	-0.1165
14	30	Bias	22.755	23.32	0.5646
15	30	Bias	23.306	22.903	-0.4023
16	30	Unbiased	23.439	23.296	-0.143
17	30	Unbiased	23.545	23.442	-0.103
18	30	Unbiased	23.105	23.861	0.7559
19	30	Unbiased	23.142	23.162	0.0193
20	30	Unbiased	23.235	23.081	-0.1535
21	50	Bias	22.867	23.24	0.3721
22	50	Bias	22.933	22.949	0.0162
23	50	Bias	23.769	23.034	-0.7347
24	50	Bias	23.054	23.949	0.8956
25	50	Bias	23.417	23.509	0.0916
26	50	Unbiased	23.578	23.733	0.1549
27	50	Unbiased	23.14	22.999	-0.141
28	50	Unbiased	23.522	23.483	-0.0399
29	50	Unbiased	23.895	23.798	-0.0974
30	50	Unbiased	23.265	23.486	0.2215
31	0	Correlation	23.2	23.184	-0.0154
32	0	Correlation	22.957	22.943	-0.0141
33	0	Correlation	23.9	23.694	-0.2056
34	0	Correlation	23.409	23.231	-0.1773

TID vs Post - Pre Exposure Delta

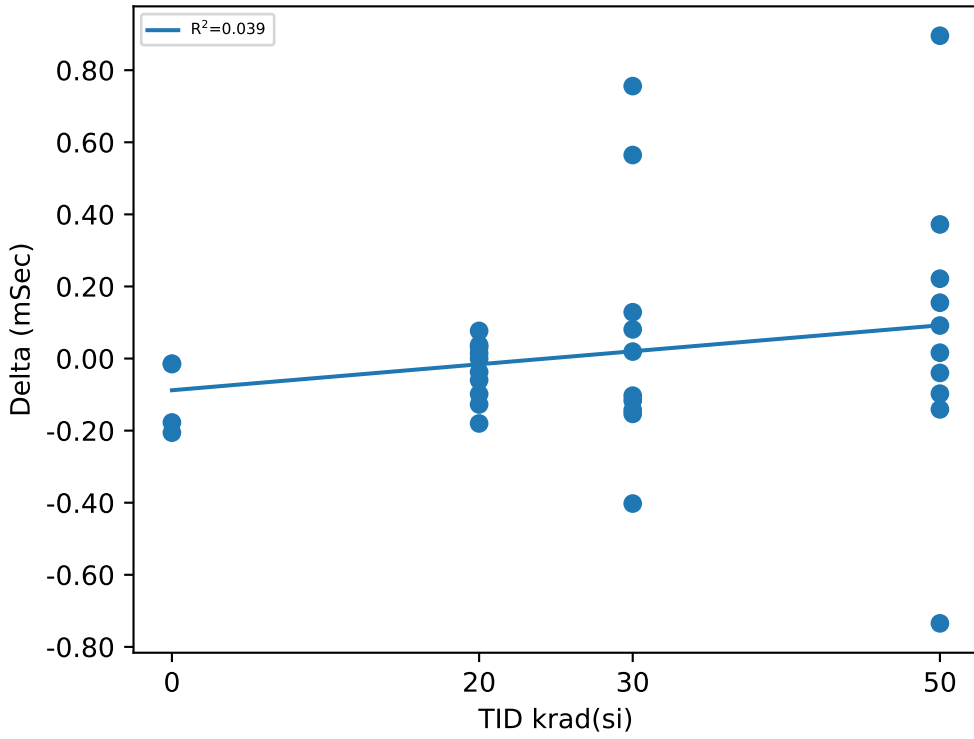

Test Statistics (mSec)

krad(si)	Pre Exposure Min	Pre Exposure Avg	Pre Exposure Max	Pre Exposure Std	Post Exposure Min	Post Exposure Avg	Post Exposure Max	Post Exposure Std	Min Delta	Avg Delta	Max Delta	Std Delta
0	22.957	23.366	23.9	0.40064	22.943	23.263	23.694	0.31385	-0.2056	-0.1031	-0.0141	0.10267
20	22.631	23.238	23.819	0.41322	22.708	23.204	23.85	0.42075	-0.1801	-0.03441	0.0767	0.081668
30	22.755	23.205	23.545	0.21699	22.903	23.268	23.861	0.25351	-0.4023	0.06309	0.7559	0.35021
50	22.867	23.344	23.895	0.35036	22.949	23.418	23.949	0.35236	-0.7347	0.07389	0.8956	0.41344

TID vs Result Stats

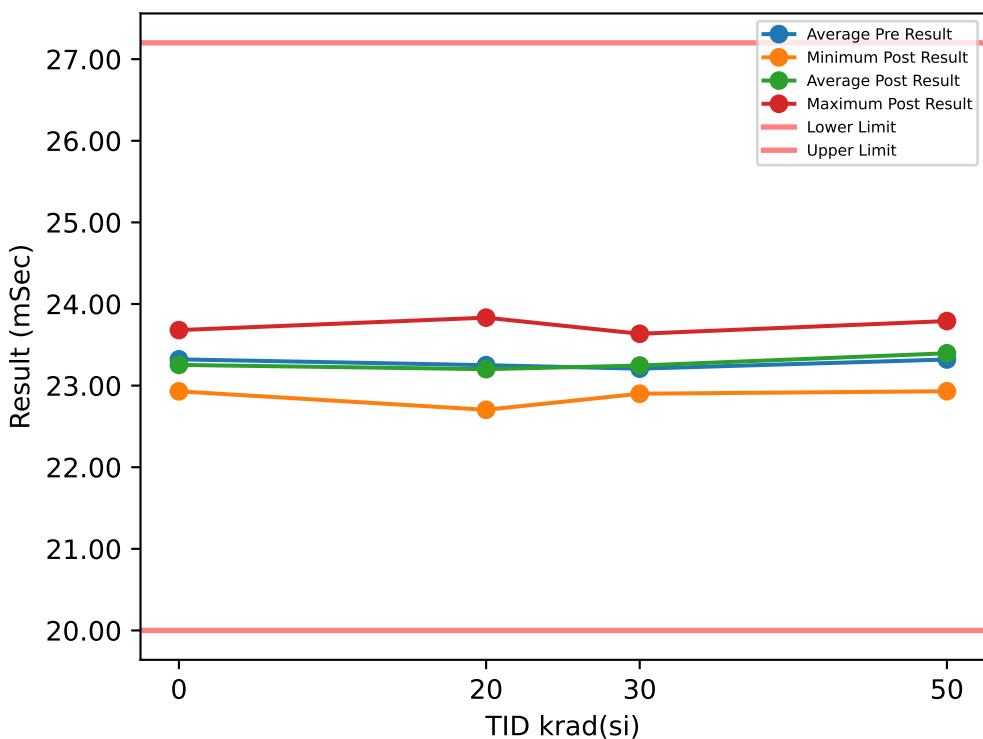

Test Results (Lower Limit = 20.0, Upper Limit = 27.2 (mSec))

Serial #	krad(si)	Exposure Conditions	Pre Result	Post Result	Delta
1	20	Bias	22.945	22.887	-0.0587
2	20	Bias	23.612	23.531	-0.081
3	20	Bias	22.6	22.704	0.104
4	20	Bias	23.805	23.833	0.0273
5	20	Bias	23.523	23.534	0.0106
6	20	Unbiased	22.934	22.769	-0.1642
7	20	Unbiased	23.241	23.201	-0.04
8	20	Unbiased	23.16	23.026	-0.1334
9	20	Unbiased	23.929	23.719	-0.2099
10	20	Unbiased	22.757	22.811	0.0541
11	30	Bias	23.071	23.193	0.1218
12	30	Bias	23.152	23.232	0.0796
13	30	Bias	23.305	23.198	-0.1069
14	30	Bias	22.771	23.334	0.5629
15	30	Bias	23.284	22.901	-0.3836
16	30	Unbiased	23.441	23.267	-0.1741
17	30	Unbiased	23.539	23.451	-0.0884
18	30	Unbiased	23.117	23.635	0.5184
19	30	Unbiased	23.165	23.156	-0.0092
20	30	Unbiased	23.23	23.093	-0.1377
21	50	Bias	22.863	23.242	0.3797
22	50	Bias	22.923	22.931	0.0083
23	50	Bias	23.726	23.052	-0.6746
24	50	Bias	23.049	23.757	0.7081
25	50	Bias	23.413	23.514	0.1008
26	50	Unbiased	23.59	23.732	0.141
27	50	Unbiased	23.127	23.004	-0.1231
28	50	Unbiased	23.549	23.457	-0.0917
29	50	Unbiased	23.702	23.791	0.0891
30	50	Unbiased	23.258	23.483	0.2251
31	0	Correlation	23.2	23.179	-0.0208
32	0	Correlation	22.953	22.93	-0.023
33	0	Correlation	23.708	23.68	-0.0275
34	0	Correlation	23.427	23.226	-0.2007

TID vs Post - Pre Exposure Delta

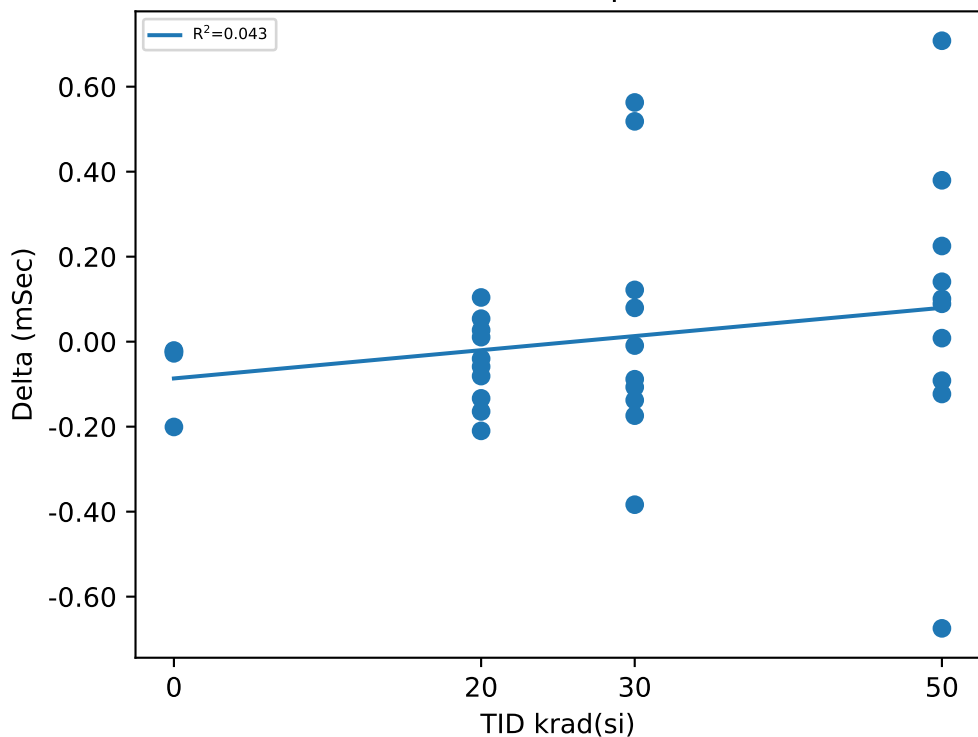

Test Statistics (mSec)

krad(si)	Pre Exposure Min	Pre Exposure Avg	Pre Exposure Max	Pre Exposure Std	Post Exposure Min	Post Exposure Avg	Post Exposure Max	Post Exposure Std	Min Delta	Avg Delta	Max Delta	Std Delta
0	22.953	23.322	23.708	0.32195	22.93	23.254	23.68	0.31255	-0.2007	-0.068	-0.0208	0.088511
20	22.6	23.251	23.929	0.4523	22.704	23.201	23.833	0.42179	-0.2099	-0.04912	0.104	0.1005
30	22.771	23.208	23.539	0.21137	22.901	23.246	23.635	0.19936	-0.3836	0.03828	0.5629	0.2996
50	22.863	23.32	23.726	0.32091	22.931	23.396	23.791	0.32247	-0.6746	0.07627	0.7081	0.3582

Device Test: 17.108 DLY_TMR_1MOHM(_DELAY|STEP_DOWN/EN3/1.6/14/1.18M/0/0/@DLY_TMR_1MOHM)

TID vs Result Stats

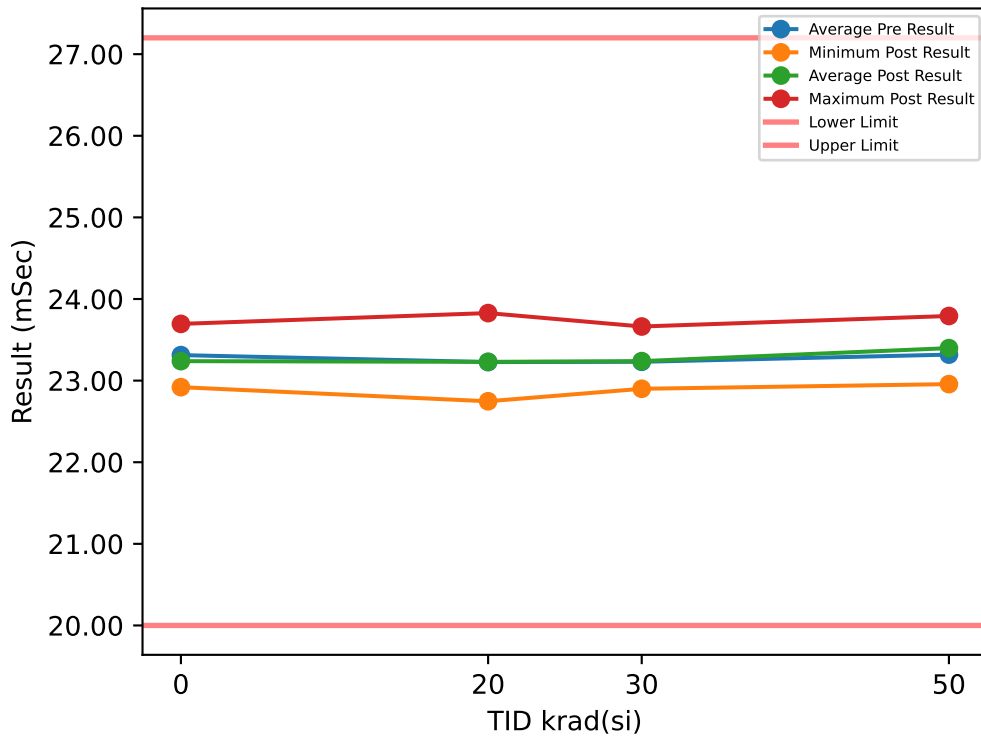

Test Results (Lower Limit = 20.0, Upper Limit = 27.2 (mSec))

Serial #	krad(si)	Exposure Conditions	Pre Result	Post Result	Delta
1	20	Bias	22.947	22.886	-0.0604
2	20	Bias	23.588	23.51	-0.0784
3	20	Bias	22.606	23.05	0.4445
4	20	Bias	23.816	23.827	0.0113
5	20	Bias	23.522	23.522	0.0005
6	20	Unbiased	22.933	22.747	-0.1864
7	20	Unbiased	23.231	23.204	-0.0275
8	20	Unbiased	23.16	23.026	-0.1333
9	20	Unbiased	23.708	23.715	0.0063
10	20	Unbiased	22.761	22.811	0.0503
11	30	Bias	23.387	23.199	-0.1884
12	30	Bias	23.116	23.191	0.0757
13	30	Bias	23.279	23.168	-0.1111
14	30	Bias	22.765	23.303	0.5374
15	30	Bias	23.289	22.9	-0.3889
16	30	Unbiased	23.44	23.292	-0.1478
17	30	Unbiased	23.518	23.449	-0.0691
18	30	Unbiased	23.139	23.663	0.5242
19	30	Unbiased	23.163	23.118	-0.0449
20	30	Unbiased	23.21	23.106	-0.1047
21	50	Bias	22.861	23.24	0.3792
22	50	Bias	22.926	22.957	0.0311
23	50	Bias	23.737	23.052	-0.6854
24	50	Bias	23.032	23.748	0.7155
25	50	Bias	23.393	23.514	0.1208
26	50	Unbiased	23.589	23.731	0.1418
27	50	Unbiased	23.153	23.009	-0.1435
28	50	Unbiased	23.544	23.476	-0.0673
29	50	Unbiased	23.704	23.792	0.0882
30	50	Unbiased	23.247	23.461	0.2141
31	0	Correlation	23.199	23.151	-0.0482
32	0	Correlation	22.951	22.92	-0.0313
33	0	Correlation	23.708	23.695	-0.0129
34	0	Correlation	23.392	23.189	-0.2034

TID vs Post - Pre Exposure Delta

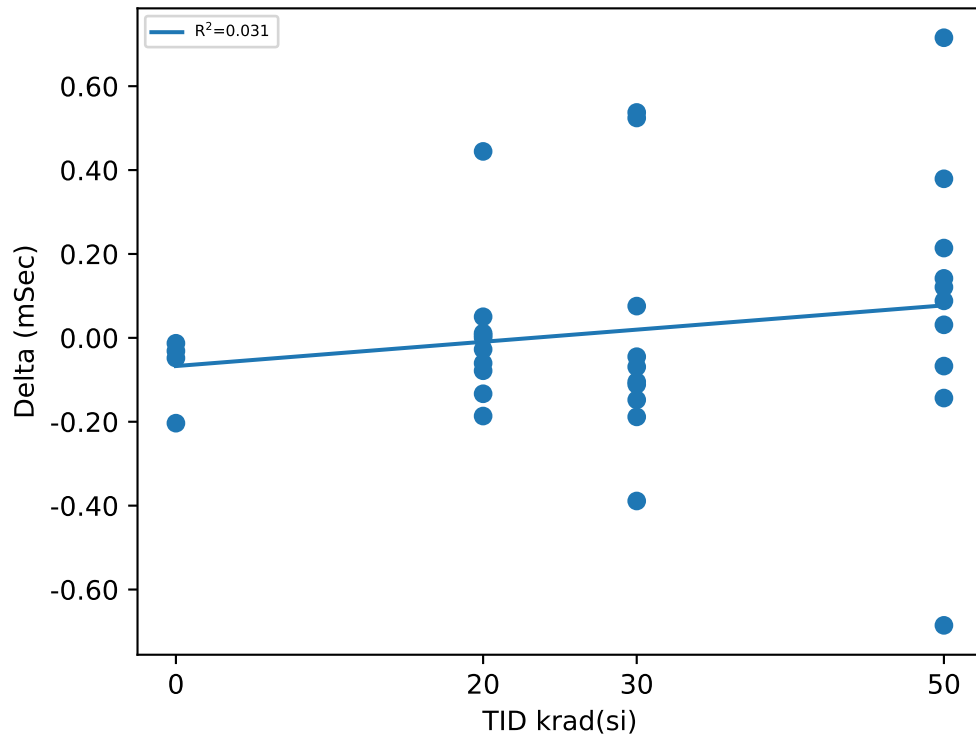

Test Statistics (mSec)

krad(si)	Pre Exposure Min	Pre Exposure Avg	Pre Exposure Max	Pre Exposure Std	Post Exposure Min	Post Exposure Avg	Post Exposure Max	Post Exposure Std	Min Delta	Avg Delta	Max Delta	Std Delta
0	22.951	23.313	23.708	0.31956	22.92	23.239	23.695	0.32674	-0.2034	-0.07395	-0.0129	0.087496
20	22.606	23.227	23.816	0.41742	22.747	23.23	23.827	0.38824	-0.1864	0.00269	0.4445	0.17103
30	22.765	23.231	23.518	0.21069	22.9	23.239	23.663	0.20741	-0.3889	0.00824	0.5374	0.2995
50	22.861	23.319	23.737	0.32164	22.957	23.398	23.792	0.31667	-0.6854	0.07945	0.7155	0.3616

Device Test: 17.109 DLY_TMR_1MOHM(_DELAY|STEP_DOWN/EN4/1.6/14/1.18M/0/0/@DLY_TMR_1MOHM)

TID vs Result Stats

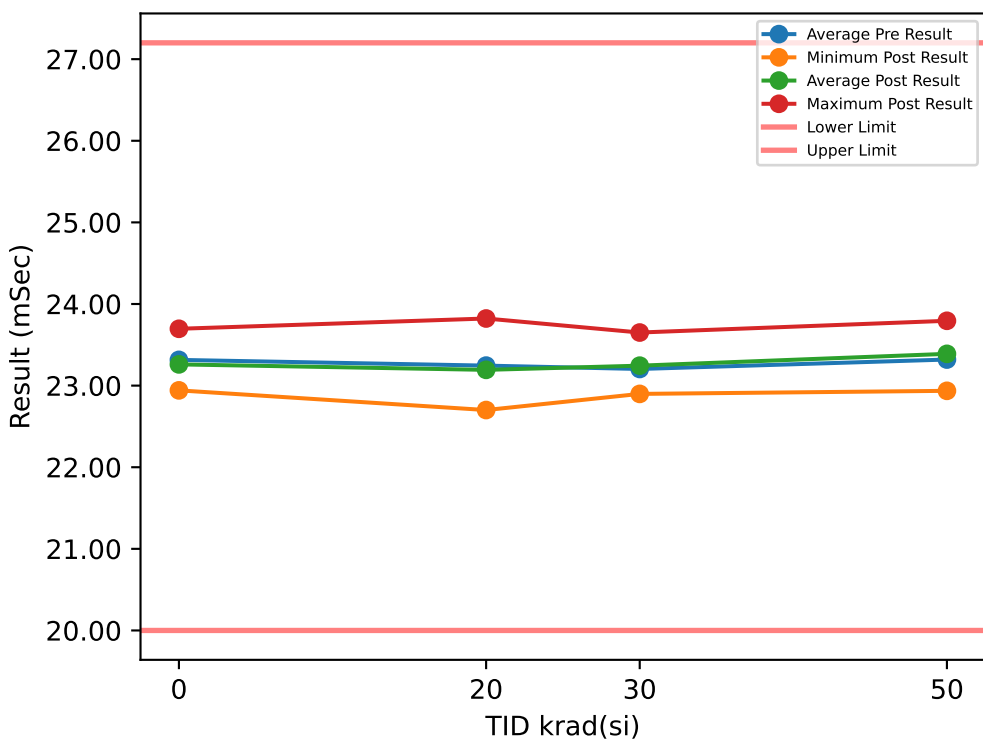

Test Results (Lower Limit = 20.0, Upper Limit = 27.2 (mSec))

Serial #	krad(si)	Exposure Conditions	Pre Result	Post Result	Delta
1	20	Bias	22.931	22.884	-0.0464
2	20	Bias	23.578	23.502	-0.0759
3	20	Bias	22.625	22.701	0.0763
4	20	Bias	24.02	23.822	-0.1975
5	20	Bias	23.49	23.511	0.0208
6	20	Unbiased	22.943	22.774	-0.1687
7	20	Unbiased	23.231	23.207	-0.0239
8	20	Unbiased	23.125	23.026	-0.0991
9	20	Unbiased	23.737	23.709	-0.0279
10	20	Unbiased	22.774	22.796	0.0225
11	30	Bias	23.072	23.198	0.126
12	30	Bias	23.128	23.23	0.1024
13	30	Bias	23.302	23.203	-0.0991
14	30	Bias	22.744	23.331	0.5861
15	30	Bias	23.293	22.898	-0.3941
16	30	Unbiased	23.444	23.286	-0.1587
17	30	Unbiased	23.537	23.413	-0.124
18	30	Unbiased	23.137	23.651	0.514
19	30	Unbiased	23.154	23.131	-0.0226
20	30	Unbiased	23.228	23.103	-0.1252
21	50	Bias	22.845	23.218	0.3734
22	50	Bias	22.925	22.936	0.011
23	50	Bias	23.756	23.051	-0.705
24	50	Bias	23.042	23.729	0.6864
25	50	Bias	23.41	23.504	0.0934
26	50	Unbiased	23.581	23.729	0.1473
27	50	Unbiased	23.155	23.012	-0.1425
28	50	Unbiased	23.521	23.477	-0.0441
29	50	Unbiased	23.701	23.794	0.0931
30	50	Unbiased	23.258	23.442	0.1846
31	0	Correlation	23.193	23.177	-0.0165
32	0	Correlation	22.951	22.942	-0.0097
33	0	Correlation	23.692	23.696	0.0046
34	0	Correlation	23.424	23.226	-0.1988

TID vs Post - Pre Exposure Delta

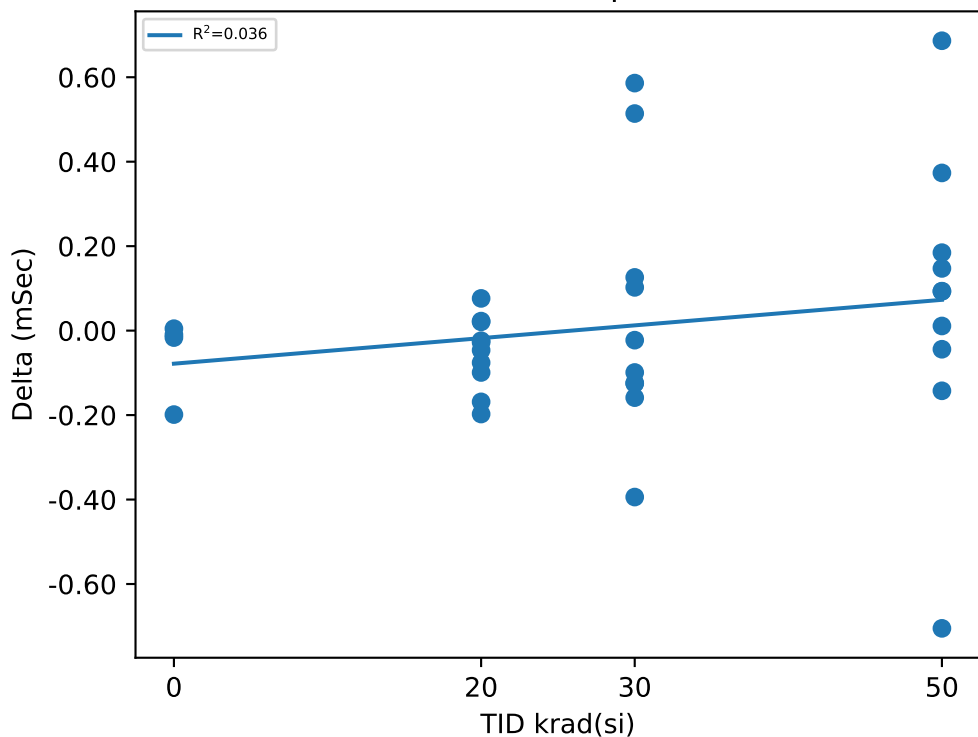

Test Statistics (mSec)

krad(si)	Pre Exposure Min	Pre Exposure Avg	Pre Exposure Max	Pre Exposure Std	Post Exposure Min	Post Exposure Avg	Post Exposure Max	Post Exposure Std	Min Delta	Avg Delta	Max Delta	Std Delta
0	22.951	23.315	23.692	0.31669	22.942	23.26	23.696	0.31609	-0.1988	-0.0551	0.0046	0.096203
20	22.625	23.245	24.02	0.45026	22.701	23.193	23.822	0.41595	-0.1975	-0.05198	0.0763	0.085824
30	22.744	23.204	23.537	0.21821	22.898	23.244	23.651	0.19973	-0.3941	0.04048	0.5861	0.30543
50	22.845	23.319	23.756	0.32357	22.936	23.389	23.794	0.31789	-0.705	0.06976	0.6864	0.35815

TID vs Result Stats

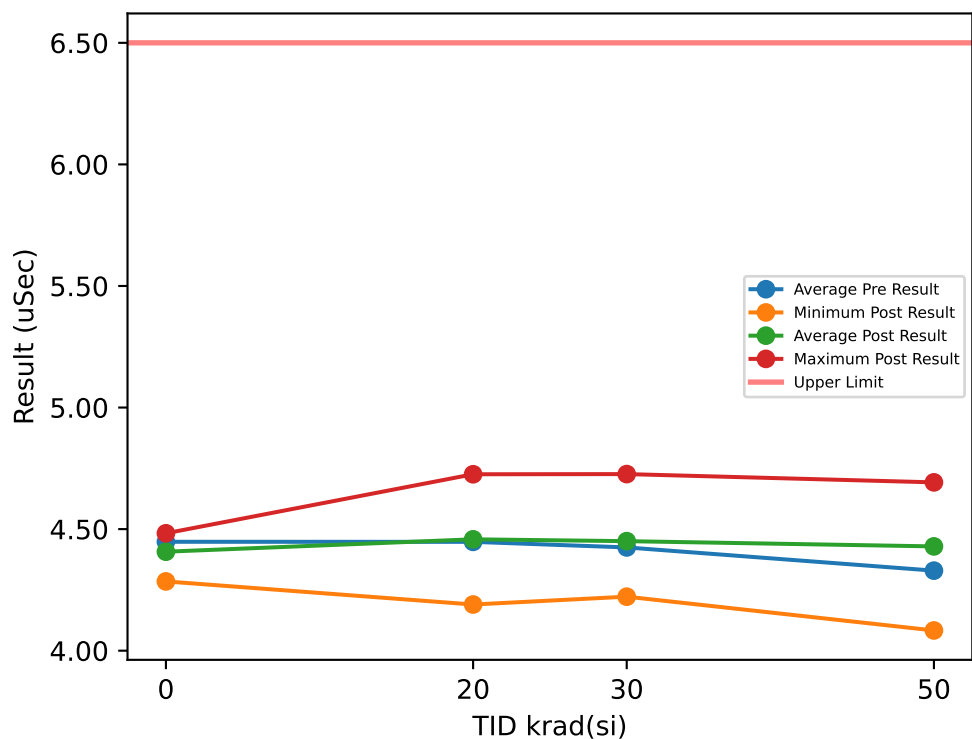

Test Results (Upper Limit = 6.5 (uSec))

Serial #	krad(si)	Exposure Conditions	Pre Result	Post Result	Delta
1	20	Bias	4.5934	4.4367	-0.1567
2	20	Bias	4.5125	4.5345	0.022
3	20	Bias	4.4715	4.5387	0.0672
4	20	Bias	4.5067	4.4664	-0.0403
5	20	Bias	4.4548	4.4208	-0.034
6	20	Unbiased	4.5478	4.5219	-0.0259
7	20	Unbiased	4.2944	4.4308	0.1364
8	20	Unbiased	4.4887	4.7256	0.2369
9	20	Unbiased	4.4979	4.3152	-0.1827
10	20	Unbiased	4.1084	4.1899	0.0815
11	30	Bias	4.5957	4.2221	-0.3736
12	30	Bias	4.5477	4.7263	0.1786
13	30	Bias	4.3766	4.3255	-0.0511
14	30	Bias	4.3275	4.3576	0.0301
15	30	Bias	4.472	4.4403	-0.0317
16	30	Unbiased	4.1998	4.5548	0.355
17	30	Unbiased	4.2807	4.6062	0.3255
18	30	Unbiased	4.4756	4.4159	-0.0597
19	30	Unbiased	4.2831	4.3662	0.0831
20	30	Unbiased	4.6883	4.49	-0.1983
21	50	Bias	4.3943	4.4494	0.0551
22	50	Bias	4.3311	4.3552	0.0241
23	50	Bias	4.3046	4.6473	0.3427
24	50	Bias	4.4103	4.3981	-0.0122
25	50	Bias	4.3706	4.3974	0.0268
26	50	Unbiased	4.2464	4.6923	0.4459
27	50	Unbiased	4.3096	4.6221	0.3125
28	50	Unbiased	4.2998	4.3416	0.0418
29	50	Unbiased	4.3264	4.3026	-0.0238
30	50	Unbiased	4.299	4.0832	-0.2158
31	0	Correlation	4.5326	4.2849	-0.2477
32	0	Correlation	4.3995	4.4428	0.0433
33	0	Correlation	4.3697	4.4828	0.1131
34	0	Correlation	4.4899	4.418	-0.0719

TID vs Post - Pre Exposure Delta

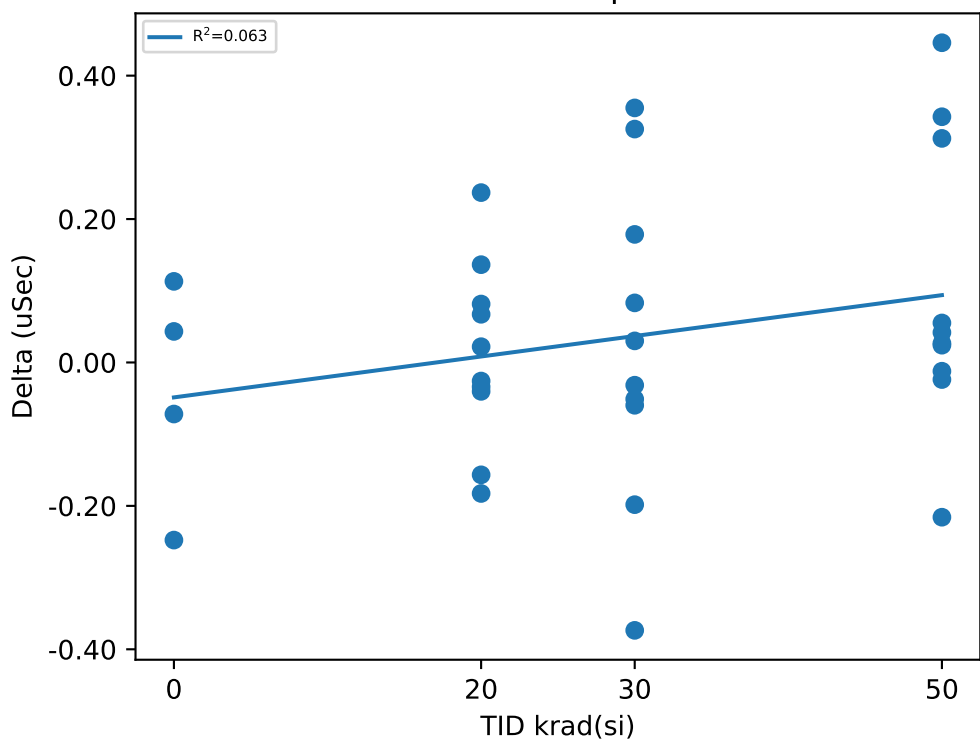

Test Statistics (uSec)

krad(si)	Pre Exposure Min	Pre Exposure Avg	Pre Exposure Max	Pre Exposure Std	Post Exposure Min	Post Exposure Avg	Post Exposure Max	Post Exposure Std	Min Delta	Avg Delta	Max Delta	Std Delta
0	4.3697	4.4479	4.5326	0.076149	4.2849	4.4071	4.4828	0.085745	-0.2477	-0.0408	0.1131	0.15762
20	4.1084	4.4476	4.5934	0.14235	4.1899	4.4581	4.7256	0.14259	-0.1827	0.01044	0.2369	0.12766
30	4.1998	4.4247	4.6883	0.15699	4.2221	4.4505	4.7263	0.14817	-0.3736	0.02579	0.355	0.22388
50	4.2464	4.3292	4.4103	0.049623	4.0832	4.4289	4.6923	0.18417	-0.2158	0.09971	0.4459	0.20218

TID vs Result Stats

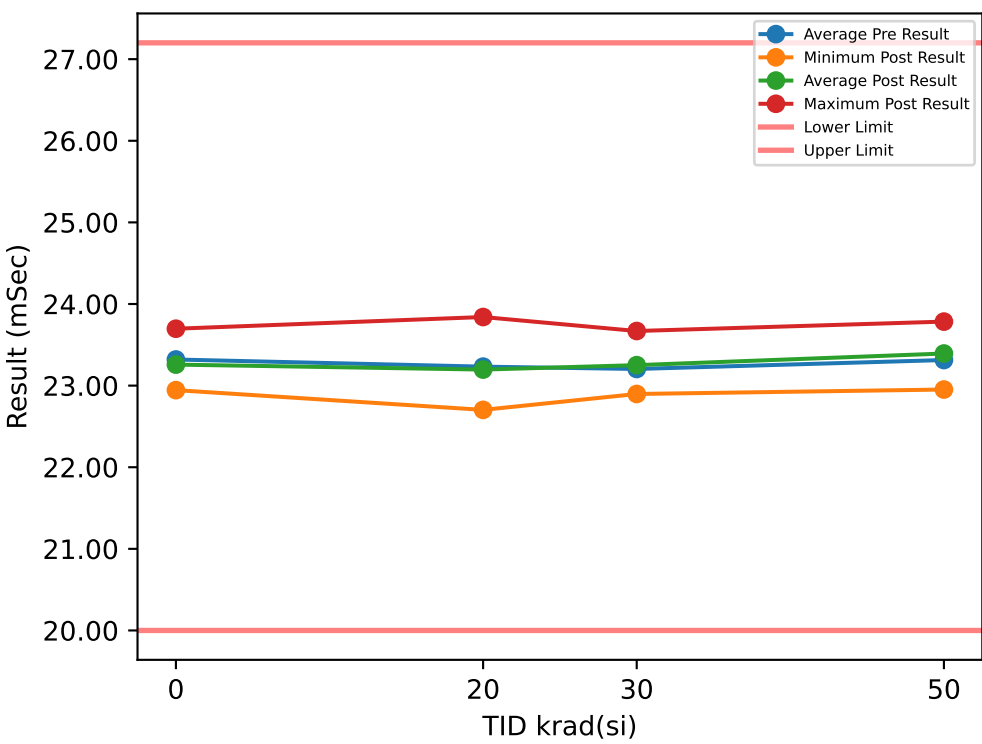

Test Results (Lower Limit = 20.0, Upper Limit = 27.2 (mSec))

Serial #	krad(si)	Exposure Conditions	Pre Result	Post Result	Delta
1	20	Bias	22.926	22.886	-0.0402
2	20	Bias	23.612	23.533	-0.0798
3	20	Bias	22.628	22.703	0.0743
4	20	Bias	23.814	23.84	0.0262
5	20	Bias	23.518	23.528	0.0096
6	20	Unbiased	22.945	22.762	-0.1829
7	20	Unbiased	23.24	23.207	-0.0326
8	20	Unbiased	23.127	23.008	-0.1194
9	20	Unbiased	23.736	23.691	-0.0451
10	20	Unbiased	22.778	22.808	0.0302
11	30	Bias	23.072	23.195	0.1236
12	30	Bias	23.151	23.219	0.0682
13	30	Bias	23.304	23.204	-0.0997
14	30	Bias	22.781	23.334	0.5528
15	30	Bias	23.301	22.898	-0.4039
16	30	Unbiased	23.411	23.292	-0.1182
17	30	Unbiased	23.539	23.449	-0.0901
18	30	Unbiased	23.1	23.669	0.5691
19	30	Unbiased	23.165	23.158	-0.0069
20	30	Unbiased	23.216	23.09	-0.1263
21	50	Bias	22.841	23.243	0.4023
22	50	Bias	22.926	22.952	0.0256
23	50	Bias	23.747	23.049	-0.6983
24	50	Bias	23.048	23.749	0.7015
25	50	Bias	23.396	23.514	0.1174
26	50	Unbiased	23.589	23.72	0.1308
27	50	Unbiased	23.15	23.014	-0.1354
28	50	Unbiased	23.546	23.452	-0.0941
29	50	Unbiased	23.666	23.784	0.1178
30	50	Unbiased	23.224	23.456	0.2314
31	0	Correlation	23.202	23.179	-0.0226
32	0	Correlation	22.952	22.945	-0.0071
33	0	Correlation	23.703	23.697	-0.0064
34	0	Correlation	23.423	23.209	-0.2134

TID vs Post - Pre Exposure Delta

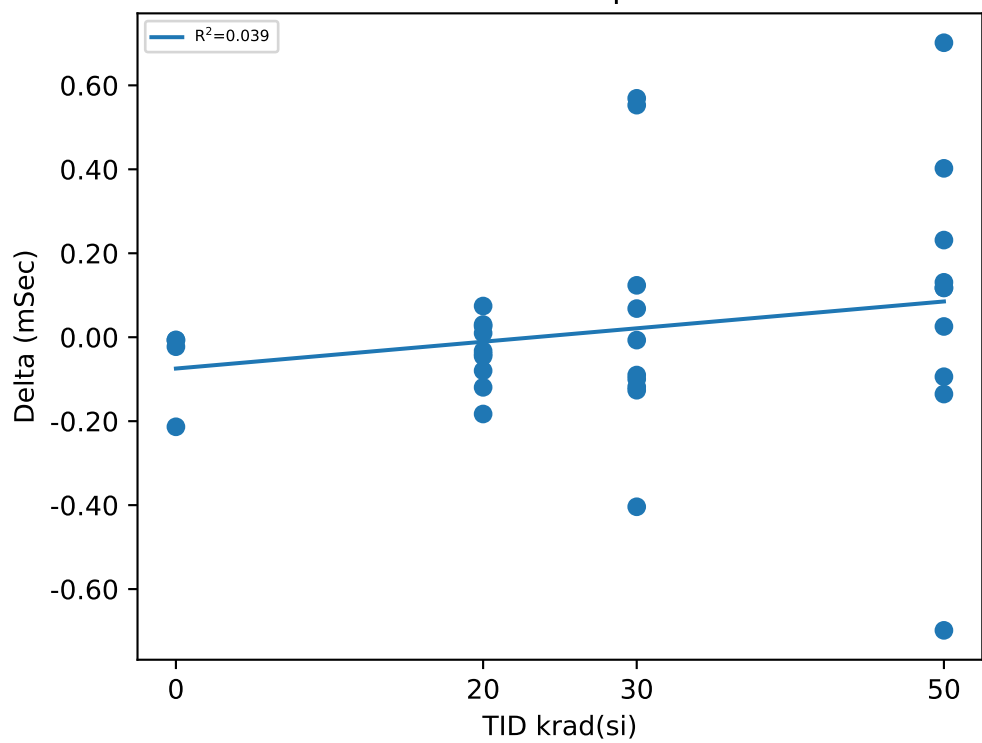

Test Statistics (mSec)

krad(si)	Pre Exposure Min	Pre Exposure Avg	Pre Exposure Max	Pre Exposure Std	Post Exposure Min	Post Exposure Avg	Post Exposure Max	Post Exposure Std	Min Delta	Avg Delta	Max Delta	Std Delta
0	22.952	23.32	23.703	0.32005	22.945	23.258	23.697	0.31603	-0.2134	-0.062375	-0.0064	0.10096
20	22.628	23.233	23.814	0.41858	22.703	23.197	23.84	0.42125	-0.1829	-0.03597	0.0743	0.076784
30	22.781	23.204	23.539	0.20712	22.898	23.251	23.669	0.20774	-0.4039	0.04686	0.5691	0.30525
50	22.841	23.313	23.747	0.32118	22.952	23.393	23.784	0.31401	-0.6983	0.0799	0.7015	0.36574

Device Test: 17.111 DLY_TMR_10KOHM(_DELAY|STEP_UP/EN1/7/3/10.5K/0/0/@DLY_TMR_10KOHM)

TID vs Result Stats

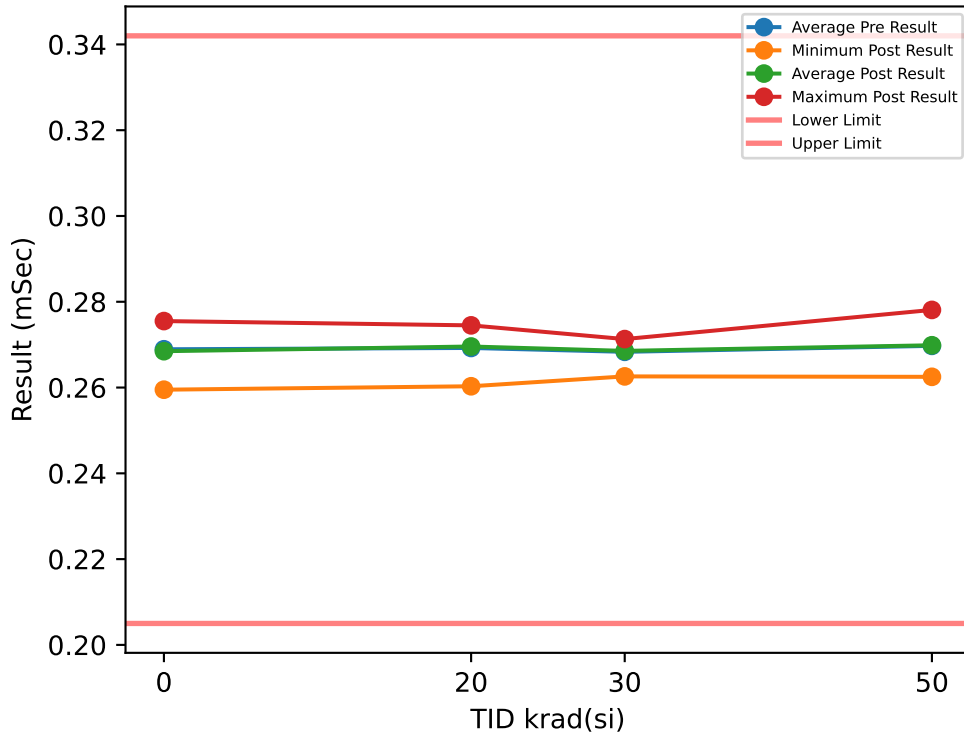

Test Results (Lower Limit = 0.205, Upper Limit = 0.342 (mSec))

Serial #	krad(si)	Exposure Conditions	Pre Result	Post Result	Delta
1	20	Bias	0.2718	0.2745	0.0027
2	20	Bias	0.2722	0.2721	-0.0001
3	20	Bias	0.2693	0.2687	-0.0006
4	20	Bias	0.2718	0.2715	-0.0003
5	20	Bias	0.2685	0.2685	0
6	20	Unbiased	0.2621	0.2603	-0.0018
7	20	Unbiased	0.2684	0.2703	0.0019
8	20	Unbiased	0.2697	0.2706	0.0009
9	20	Unbiased	0.2698	0.2709	0.0011
10	20	Unbiased	0.2687	0.2683	-0.0004
11	30	Bias	0.2633	0.2696	0.0063
12	30	Bias	0.2682	0.2634	-0.0048
13	30	Bias	0.2703	0.2689	-0.0014
14	30	Bias	0.2703	0.2699	-0.0004
15	30	Bias	0.2719	0.2707	-0.0012
16	30	Unbiased	0.2675	0.2707	0.0032
17	30	Unbiased	0.2694	0.2679	-0.0015
18	30	Unbiased	0.2704	0.2705	0.0001
19	30	Unbiased	0.2628	0.2713	0.0085
20	30	Unbiased	0.2692	0.2626	-0.0066
21	50	Bias	0.2623	0.272	0.0097
22	50	Bias	0.2608	0.2647	0.0039
23	50	Bias	0.2712	0.2625	-0.0087
24	50	Bias	0.2698	0.2697	-0.0001
25	50	Bias	0.2796	0.2781	-0.0015
26	50	Unbiased	0.2721	0.2738	0.0017
27	50	Unbiased	0.2683	0.2686	0.0003
28	50	Unbiased	0.2704	0.2677	-0.0027
29	50	Unbiased	0.2713	0.2712	-0.0001
30	50	Unbiased	0.2714	0.2703	-0.0011
31	0	Correlation	0.2704	0.2696	-0.0008
32	0	Correlation	0.259	0.2595	0.0005
33	0	Correlation	0.2778	0.2755	-0.0023
34	0	Correlation	0.2685	0.2693	0.0008

TID vs Post - Pre Exposure Delta

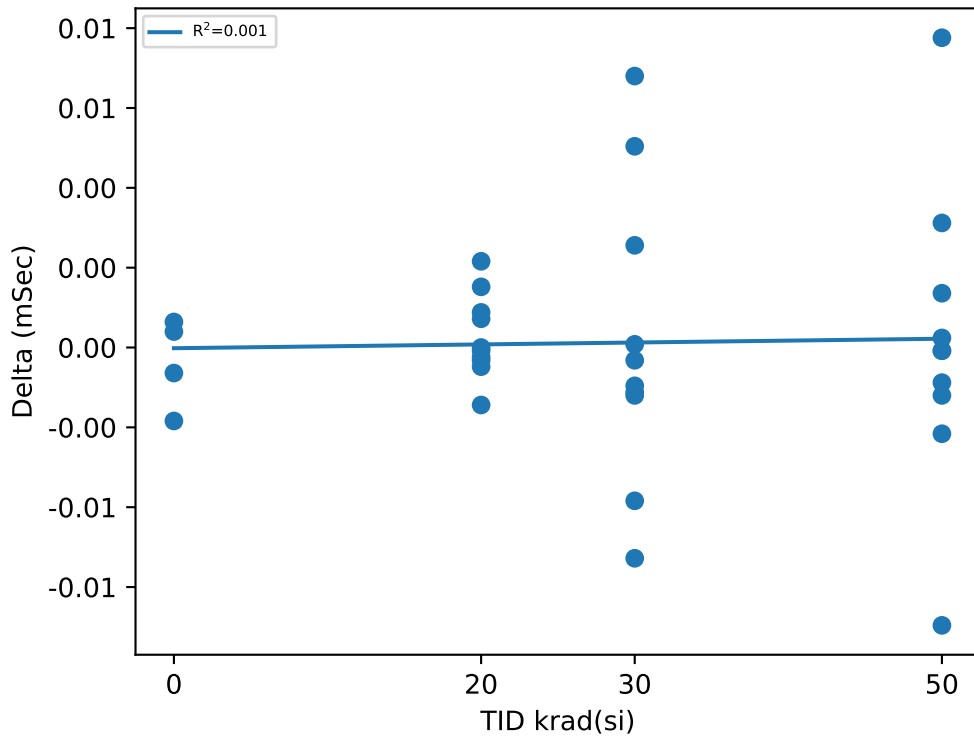

Test Statistics (mSec)

krad(si)	Pre Exposure Min	Pre Exposure Avg	Pre Exposure Max	Pre Exposure Std	Post Exposure Min	Post Exposure Avg	Post Exposure Max	Post Exposure Std	Min Delta	Avg Delta	Max Delta	Std Delta
0	0.259	0.26892	0.2778	0.0077379	0.2595	0.26848	0.2755	0.0066294	-0.0023	-0.00045	0.0008	0.0014154
20	0.2621	0.26923	0.2722	0.0028852	0.2603	0.26957	0.2745	0.00376	-0.0018	0.00034	0.0027	0.0013176
30	0.2628	0.26833	0.2719	0.0030419	0.2626	0.26855	0.2713	0.0030913	-0.0066	0.00022	0.0085	0.0046442
50	0.2608	0.26972	0.2796	0.0052482	0.2625	0.26986	0.2781	0.0044355	-0.0087	0.00014	0.0097	0.0046969

Device Test: 17.112 DLY_TMR_10KOHM(_DELAY|STEP_UP/EN2/7/3/10.5K/0/0/@DLY_TMR_10KOHM)

TID vs Result Stats

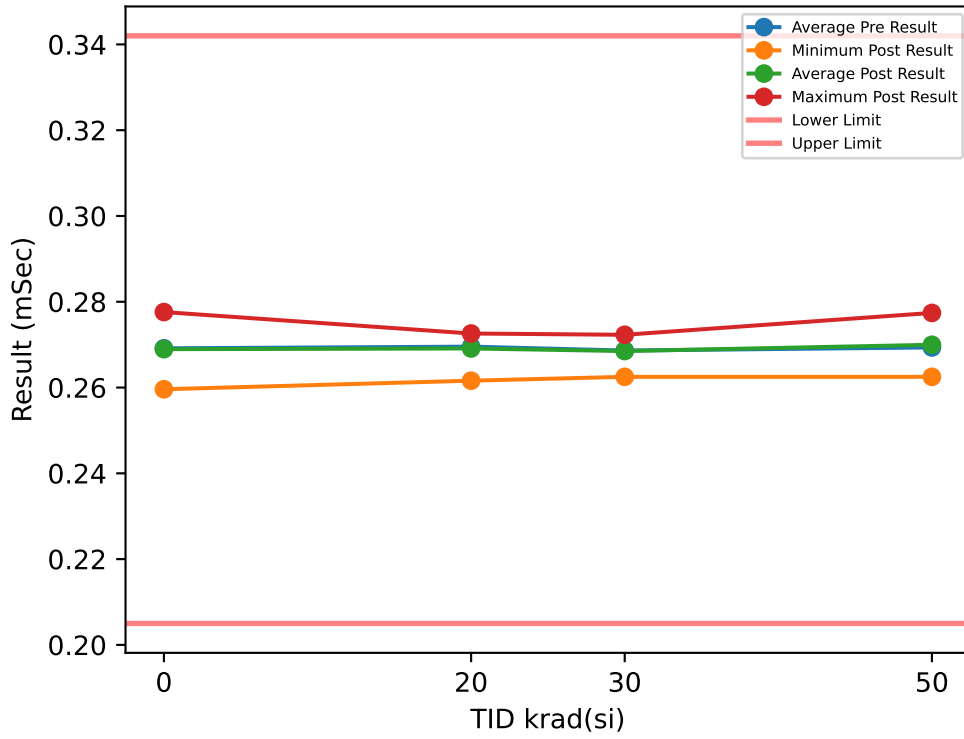

Test Results (Lower Limit = 0.205, Upper Limit = 0.342 (mSec))

Serial #	krad(si)	Exposure Conditions	Pre Result	Post Result	Delta
1	20	Bias	0.2729	0.272	-0.0009
2	20	Bias	0.273	0.2726	-0.0004
3	20	Bias	0.2698	0.2688	-0.001
4	20	Bias	0.2703	0.2708	0.0005
5	20	Bias	0.2686	0.2685	-0.0001
6	20	Unbiased	0.2618	0.2616	-0.0002
7	20	Unbiased	0.2687	0.2687	0
8	20	Unbiased	0.2705	0.271	0.0005
9	20	Unbiased	0.2703	0.2707	0.0004
10	20	Unbiased	0.2695	0.2664	-0.0031
11	30	Bias	0.2625	0.269	0.0065
12	30	Bias	0.2697	0.2635	-0.0062
13	30	Bias	0.2711	0.2689	-0.0022
14	30	Bias	0.2692	0.2703	0.0011
15	30	Bias	0.2708	0.2697	-0.0011
16	30	Unbiased	0.2679	0.2707	0.0028
17	30	Unbiased	0.2702	0.2683	-0.0019
18	30	Unbiased	0.2711	0.2699	-0.0012
19	30	Unbiased	0.2633	0.2723	0.009
20	30	Unbiased	0.2705	0.2625	-0.008
21	50	Bias	0.2642	0.2691	0.0049
22	50	Bias	0.2608	0.2625	0.0017
23	50	Bias	0.2719	0.2632	-0.0087
24	50	Bias	0.2683	0.2722	0.0039
25	50	Bias	0.2768	0.2774	0.0006
26	50	Unbiased	0.2718	0.2731	0.0013
27	50	Unbiased	0.268	0.2707	0.0027
28	50	Unbiased	0.2698	0.2682	-0.0016
29	50	Unbiased	0.2726	0.2716	-0.001
30	50	Unbiased	0.2693	0.2717	0.0024
31	0	Correlation	0.2702	0.2695	-0.0007
32	0	Correlation	0.2602	0.2596	-0.0006
33	0	Correlation	0.278	0.2776	-0.0004
34	0	Correlation	0.2682	0.2691	0.0009

TID vs Post - Pre Exposure Delta

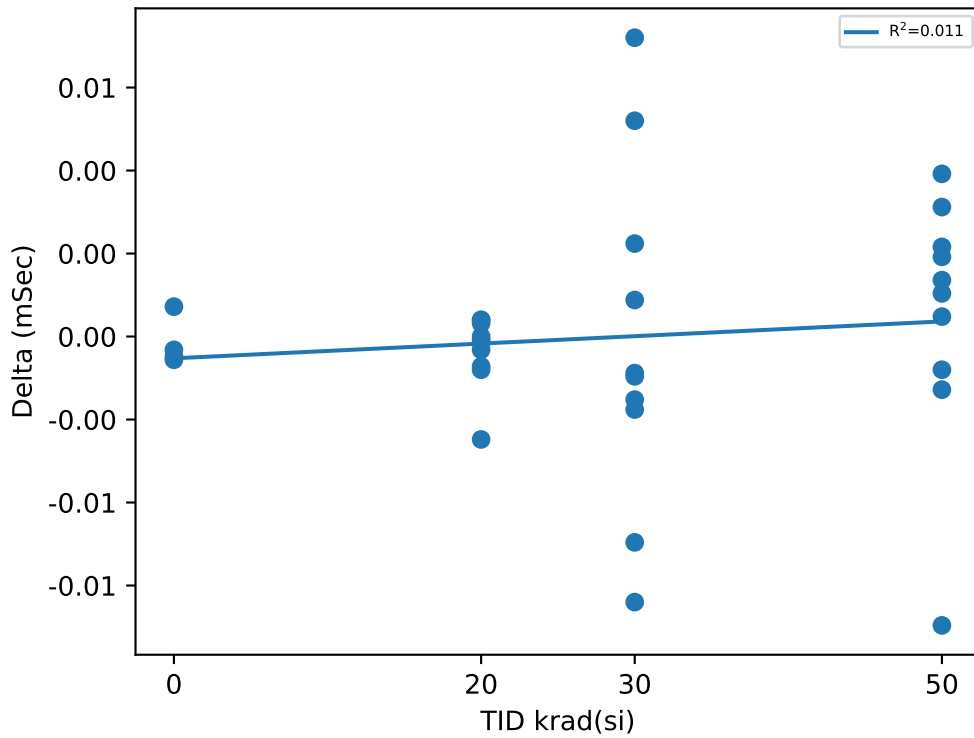

Test Statistics (mSec)

krad(si)	Pre Exposure Min	Pre Exposure Avg	Pre Exposure Max	Pre Exposure Std	Post Exposure Min	Post Exposure Avg	Post Exposure Max	Post Exposure Std	Min Delta	Avg Delta	Max Delta	Std Delta
0	0.2602	0.26915	0.278	0.0073128	0.2596	0.26895	0.2776	0.0073614	-0.0007	-0.0002	0.0009	0.00074386
20	0.2618	0.26954	0.273	0.0031074	0.2616	0.26911	0.2726	0.0032295	-0.0031	-0.00043	0.0005	0.0010771
30	0.2625	0.26863	0.2711	0.0031774	0.2625	0.26851	0.2723	0.0031157	-0.008	-0.00012	0.009	0.0052249
50	0.2608	0.26935	0.2768	0.0044886	0.2625	0.26997	0.2774	0.004493	-0.0087	0.00062	0.0049	0.0038386

Device Test: 17.113 DLY_TMR_10KOHM(_DELAY|STEP_UP/EN3/7/3/10.5K/0/0/@DLY_TMR_10KOHM)

TID vs Result Stats

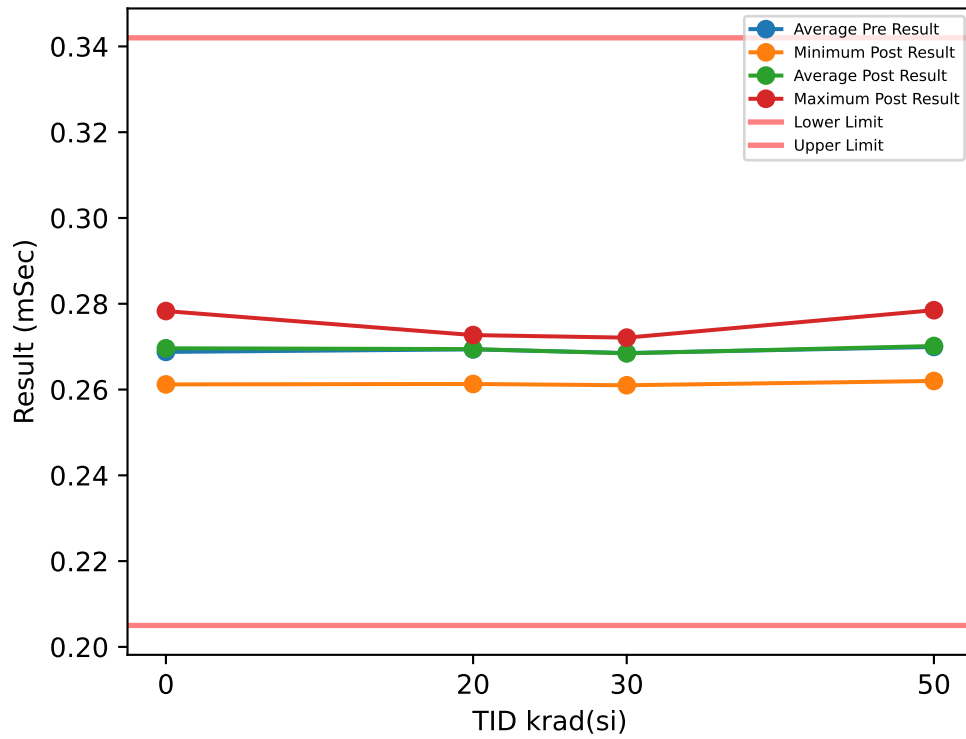

Test Results (Lower Limit = 0.205, Upper Limit = 0.342 (mSec))

Serial #	krad(si)	Exposure Conditions	Pre Result	Post Result	Delta
1	20	Bias	0.273	0.2719	-0.0011
2	20	Bias	0.2735	0.2727	-0.0008
3	20	Bias	0.269	0.2693	0.0003
4	20	Bias	0.2705	0.271	0.0005
5	20	Bias	0.2675	0.2681	0.0006
6	20	Unbiased	0.2615	0.2613	-0.0002
7	20	Unbiased	0.2707	0.2689	-0.0018
8	20	Unbiased	0.2699	0.2719	0.002
9	20	Unbiased	0.2701	0.2708	0.0007
10	20	Unbiased	0.268	0.2684	0.0004
11	30	Bias	0.2621	0.268	0.0059
12	30	Bias	0.27	0.2621	-0.0079
13	30	Bias	0.2704	0.2687	-0.0017
14	30	Bias	0.2698	0.2714	0.0016
15	30	Bias	0.2704	0.2721	0.0017
16	30	Unbiased	0.269	0.2714	0.0024
17	30	Unbiased	0.269	0.2683	-0.0007
18	30	Unbiased	0.2712	0.2711	-0.0001
19	30	Unbiased	0.2626	0.2704	0.0078
20	30	Unbiased	0.2707	0.261	-0.0097
21	50	Bias	0.2614	0.2694	0.008
22	50	Bias	0.2622	0.2647	0.0025
23	50	Bias	0.2718	0.262	-0.0098
24	50	Bias	0.2685	0.2702	0.0017
25	50	Bias	0.2789	0.2785	-0.0004
26	50	Unbiased	0.2724	0.2725	0.0001
27	50	Unbiased	0.2704	0.2685	-0.0019
28	50	Unbiased	0.2717	0.2708	-0.0009
29	50	Unbiased	0.272	0.2717	-0.0003
30	50	Unbiased	0.27	0.2732	0.0032
31	0	Correlation	0.2698	0.2689	-0.0009
32	0	Correlation	0.261	0.2612	0.0002
33	0	Correlation	0.2757	0.2783	0.0026
34	0	Correlation	0.2686	0.2701	0.0015

TID vs Post - Pre Exposure Delta

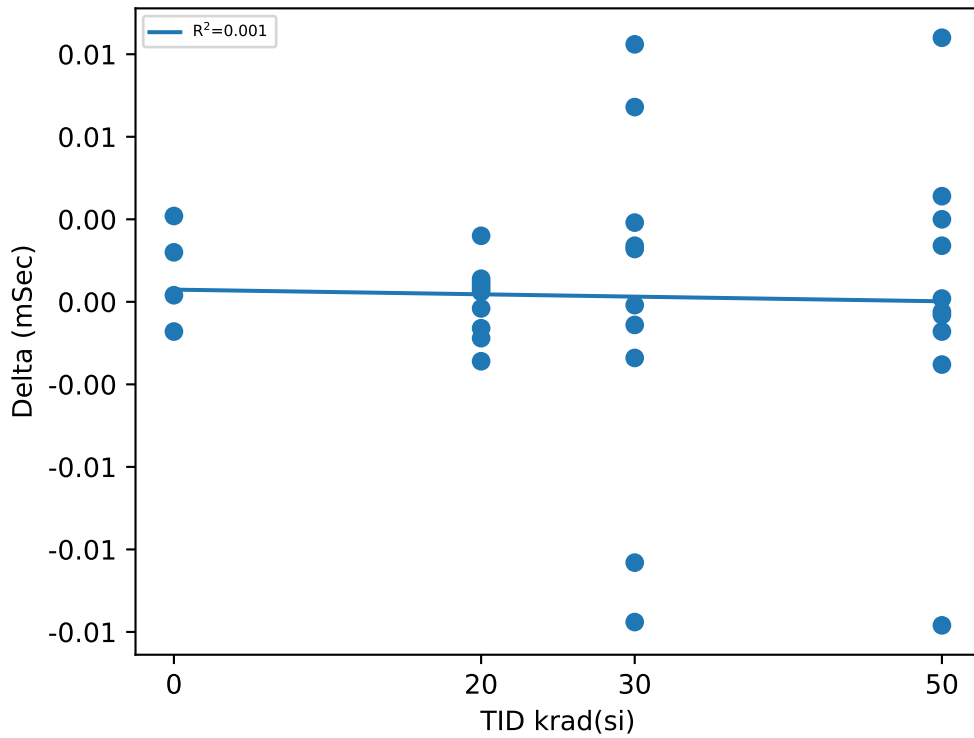

Test Statistics (mSec)

krad(si)	Pre Exposure Min	Pre Exposure Avg	Pre Exposure Max	Pre Exposure Std	Post Exposure Min	Post Exposure Avg	Post Exposure Max	Post Exposure Std	Min Delta	Avg Delta	Max Delta	Std Delta
0	0.261	0.26877	0.2757	0.0060412	0.2612	0.26963	0.2783	0.0069997	-0.0009	0.00085	0.0026	0.0015242
20	0.2615	0.26937	0.2735	0.0033589	0.2613	0.26943	0.2727	0.0032738	-0.0018	6e-05	0.002	0.0010772
30	0.2621	0.26852	0.2712	0.0033259	0.261	0.26845	0.2721	0.003911	-0.0097	-7e-05	0.0078	0.0054437
50	0.2614	0.26993	0.2789	0.00508	0.262	0.27015	0.2785	0.0045556	-0.0098	0.00022	0.008	0.0045168

Device Test: 17.114 DLY_TMR_10KOHM(_DELAY|STEP_UP/EN4/7/3/10.5K/0/0/@DLY_TMR_10KOHM)

TID vs Result Stats

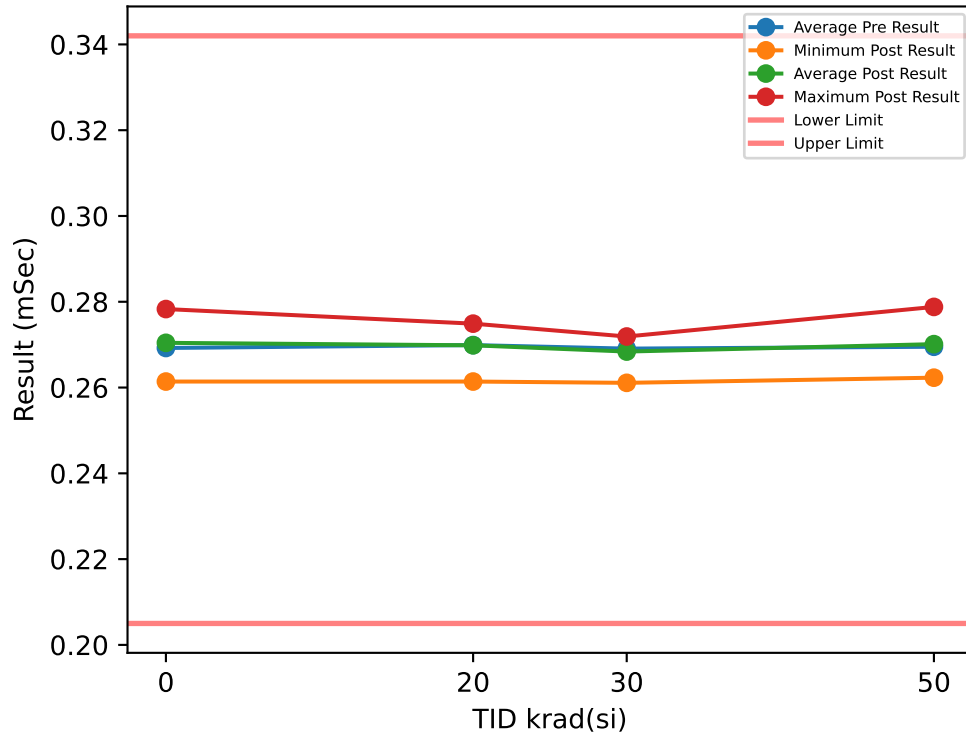

Test Results (Lower Limit = 0.205, Upper Limit = 0.342 (mSec))

Serial #	krad(si)	Exposure Conditions	Pre Result	Post Result	Delta
1	20	Bias	0.2732	0.2749	0.0017
2	20	Bias	0.274	0.2717	-0.0023
3	20	Bias	0.2692	0.2694	0.0002
4	20	Bias	0.2709	0.272	0.0011
5	20	Bias	0.2704	0.2696	-0.0008
6	20	Unbiased	0.2622	0.2614	-0.0008
7	20	Unbiased	0.271	0.27	-0.001
8	20	Unbiased	0.2702	0.2709	0.0007
9	20	Unbiased	0.2705	0.2712	0.0007
10	20	Unbiased	0.2674	0.2674	0
11	30	Bias	0.2634	0.2706	0.0072
12	30	Bias	0.2689	0.2624	-0.0065
13	30	Bias	0.2707	0.2685	-0.0022
14	30	Bias	0.272	0.2707	-0.0013
15	30	Bias	0.2719	0.2708	-0.0011
16	30	Unbiased	0.2704	0.2719	0.0015
17	30	Unbiased	0.2691	0.2683	-0.0008
18	30	Unbiased	0.2703	0.2691	-0.0012
19	30	Unbiased	0.2627	0.2705	0.0078
20	30	Unbiased	0.2714	0.2611	-0.0103
21	50	Bias	0.2629	0.2696	0.0067
22	50	Bias	0.2611	0.2639	0.0028
23	50	Bias	0.2702	0.2623	-0.0079
24	50	Bias	0.2695	0.2708	0.0013
25	50	Bias	0.2765	0.2788	0.0023
26	50	Unbiased	0.2721	0.2723	0.0002
27	50	Unbiased	0.2705	0.2703	-0.0002
28	50	Unbiased	0.2695	0.2687	-0.0008
29	50	Unbiased	0.2727	0.2736	0.0009
30	50	Unbiased	0.2701	0.2709	0.0008
31	0	Correlation	0.2705	0.2709	0.0004
32	0	Correlation	0.2615	0.2614	-0.0001
33	0	Correlation	0.2762	0.2783	0.0021
34	0	Correlation	0.2687	0.2711	0.0024

TID vs Post - Pre Exposure Delta

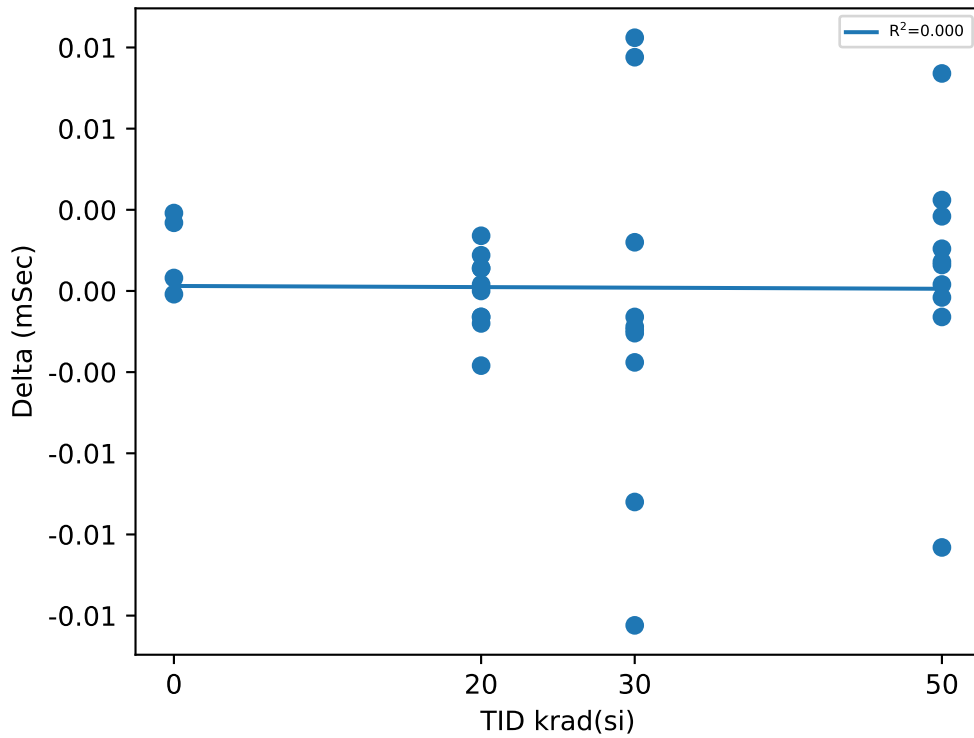

Test Statistics (mSec)

krad(si)	Pre Exposure Min	Pre Exposure Avg	Pre Exposure Max	Pre Exposure Std	Post Exposure Min	Post Exposure Avg	Post Exposure Max	Post Exposure Std	Min Delta	Avg Delta	Max Delta	Std Delta
0	0.2615	0.26922	0.2762	0.0060616	0.2614	0.27043	0.2783	0.0069318	-0.0001	0.0012	0.0024	0.0012356
20	0.2622	0.2699	0.274	0.0032769	0.2614	0.26985	0.2749	0.0035616	-0.0023	-5e-05	0.0017	0.0011863
30	0.2627	0.26908	0.272	0.0033452	0.2611	0.26839	0.2719	0.003687	-0.0103	-0.00069	0.0078	0.0054603
50	0.2611	0.26951	0.2765	0.0044965	0.2623	0.27012	0.2788	0.0046599	-0.0079	0.00061	0.0067	0.0036601

TID vs Result Stats

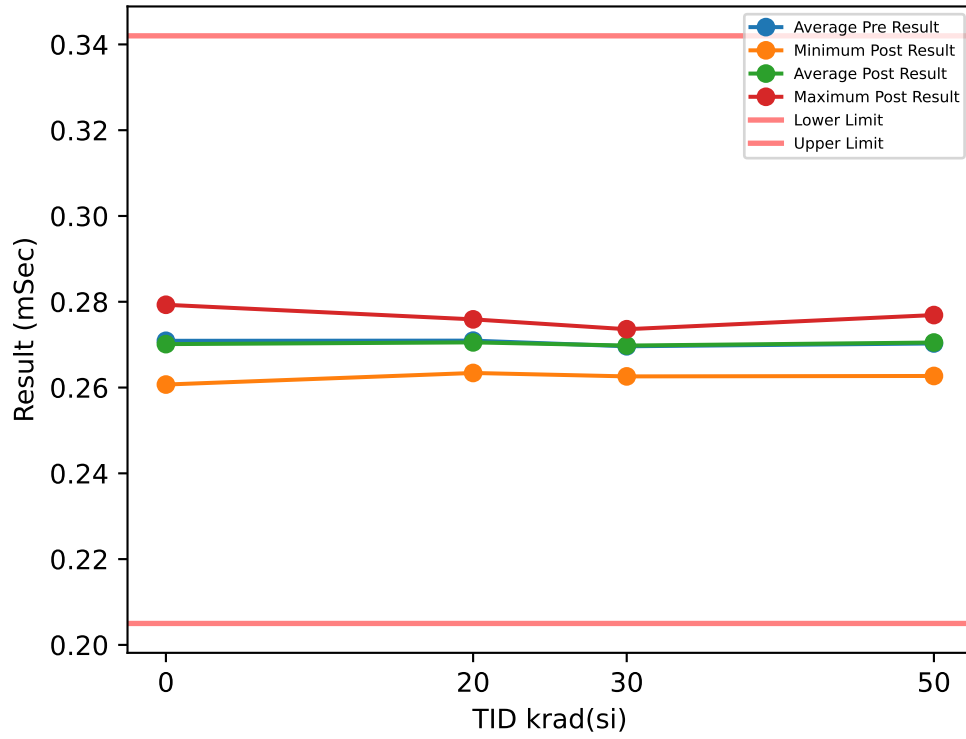

Test Results (Lower Limit = 0.205, Upper Limit = 0.342 (mSec))

Serial #	krad(si)	Exposure Conditions	Pre Result	Post Result	Delta
1	20	Bias	0.2737	0.2759	0.0022
2	20	Bias	0.2761	0.2736	-0.0025
3	20	Bias	0.2707	0.2697	-0.001
4	20	Bias	0.2718	0.2709	-0.0009
5	20	Bias	0.2691	0.2687	-0.0004
6	20	Unbiased	0.2658	0.2634	-0.0024
7	20	Unbiased	0.2708	0.2695	-0.0013
8	20	Unbiased	0.2712	0.2729	0.0017
9	20	Unbiased	0.2708	0.2708	0
10	20	Unbiased	0.2694	0.2699	0.0005
11	30	Bias	0.2633	0.2716	0.0083
12	30	Bias	0.2706	0.2632	-0.0074
13	30	Bias	0.2716	0.27	-0.0016
14	30	Bias	0.2711	0.2714	0.0003
15	30	Bias	0.2719	0.2707	-0.0012
16	30	Unbiased	0.2705	0.2726	0.0021
17	30	Unbiased	0.2713	0.2705	-0.0008
18	30	Unbiased	0.2713	0.2717	0.0004
19	30	Unbiased	0.2631	0.2736	0.0105
20	30	Unbiased	0.2715	0.2626	-0.0089
21	50	Bias	0.2626	0.2722	0.0096
22	50	Bias	0.2629	0.2638	0.0009
23	50	Bias	0.2719	0.2627	-0.0092
24	50	Bias	0.2693	0.2709	0.0016
25	50	Bias	0.2786	0.2769	-0.0017
26	50	Unbiased	0.2732	0.2733	0.0001
27	50	Unbiased	0.2693	0.2691	-0.0002
28	50	Unbiased	0.2704	0.2713	0.0009
29	50	Unbiased	0.2725	0.2733	0.0008
30	50	Unbiased	0.2721	0.2715	-0.0006
31	0	Correlation	0.2722	0.2705	-0.0017
32	0	Correlation	0.2618	0.2607	-0.0011
33	0	Correlation	0.279	0.2793	0.0003
34	0	Correlation	0.2706	0.27	-0.0006

TID vs Post - Pre Exposure Delta

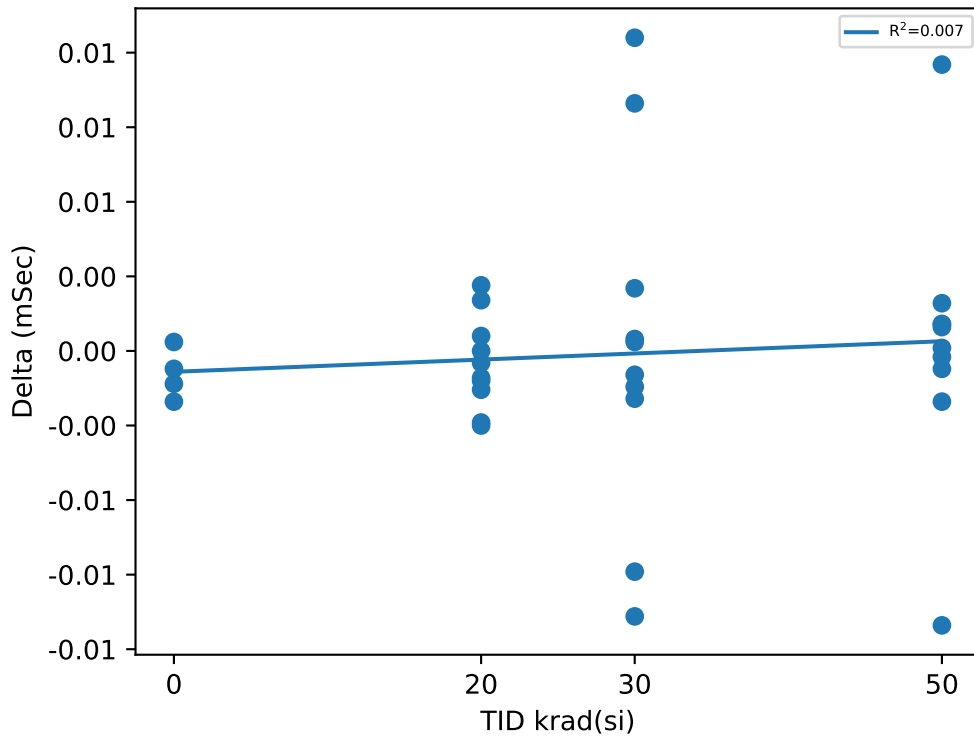

Test Statistics (mSec)

krad(si)	Pre Exposure Min	Pre Exposure Avg	Pre Exposure Max	Pre Exposure Std	Post Exposure Min	Post Exposure Avg	Post Exposure Max	Post Exposure Std	Min Delta	Avg Delta	Max Delta	Std Delta
0	0.2618	0.2709	0.279	0.0070758	0.2607	0.27013	0.2793	0.0075975	-0.0017	-0.000775	0.0003	0.00084607
20	0.2658	0.27094	0.2761	0.002735	0.2634	0.27053	0.2759	0.0033403	-0.0025	-0.00041	0.0022	0.0015624
30	0.2631	0.26962	0.2719	0.0034104	0.2626	0.26979	0.2736	0.0037776	-0.0089	0.00017	0.0105	0.0059826
50	0.2626	0.27028	0.2786	0.0047609	0.2627	0.2705	0.2769	0.0043336	-0.0092	0.00022	0.0096	0.0045269

TID vs Result Stats

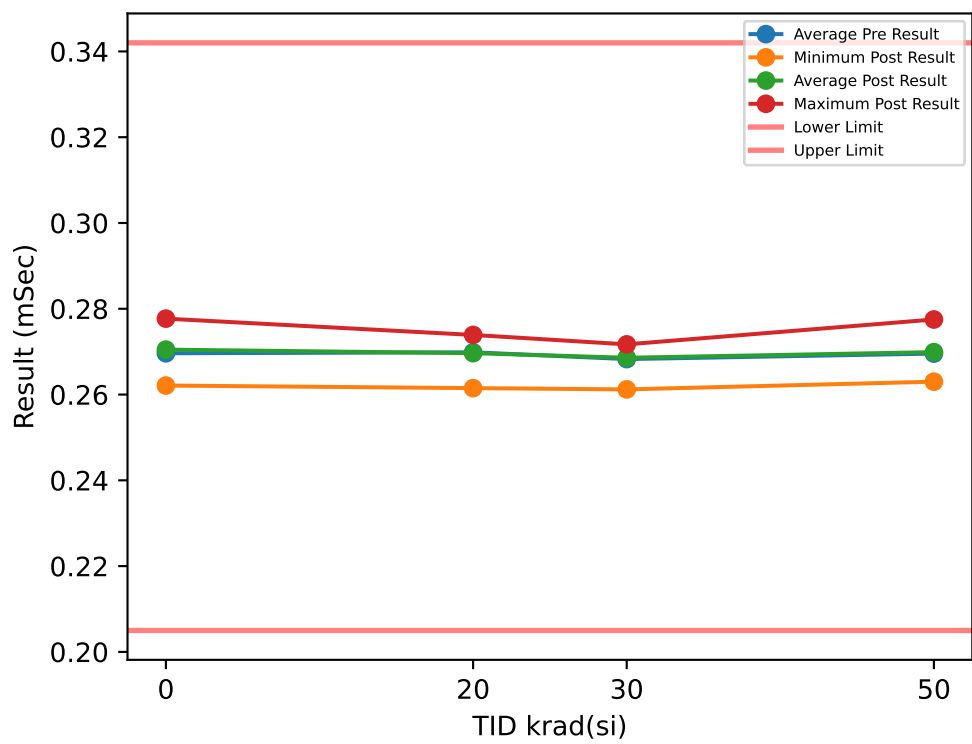

Test Results (Lower Limit = 0.205, Upper Limit = 0.342 (mSec))

Serial #	krad(si)	Exposure Conditions	Pre Result	Post Result	Delta
1	20	Bias	0.2731	0.273	-0.0001
2	20	Bias	0.2738	0.2739	0.0001
3	20	Bias	0.2692	0.2678	-0.0014
4	20	Bias	0.2722	0.272	-0.0002
5	20	Bias	0.2678	0.2694	0.0016
6	20	Unbiased	0.2619	0.2615	-0.0004
7	20	Unbiased	0.2702	0.2694	-0.0008
8	20	Unbiased	0.2707	0.2717	0.001
9	20	Unbiased	0.2707	0.2703	-0.0004
10	20	Unbiased	0.2689	0.2675	-0.0014
11	30	Bias	0.262	0.2696	0.0076
12	30	Bias	0.2677	0.263	-0.0047
13	30	Bias	0.2695	0.2693	-0.0002
14	30	Bias	0.2696	0.2704	0.0008
15	30	Bias	0.272	0.2698	-0.0022
16	30	Unbiased	0.2678	0.2717	0.0039
17	30	Unbiased	0.2692	0.2699	0.0007
18	30	Unbiased	0.271	0.2699	-0.0011
19	30	Unbiased	0.2632	0.271	0.0078
20	30	Unbiased	0.2707	0.2612	-0.0095
21	50	Bias	0.2635	0.2705	0.007
22	50	Bias	0.2616	0.2639	0.0023
23	50	Bias	0.2728	0.263	-0.0098
24	50	Bias	0.2686	0.2712	0.0026
25	50	Bias	0.2773	0.2775	0.0002
26	50	Unbiased	0.2724	0.2738	0.0014
27	50	Unbiased	0.268	0.2682	0.0002
28	50	Unbiased	0.2692	0.2693	0.0001
29	50	Unbiased	0.272	0.2703	-0.0017
30	50	Unbiased	0.2701	0.2712	0.0011
31	0	Correlation	0.2705	0.272	0.0015
32	0	Correlation	0.2616	0.2621	0.0005
33	0	Correlation	0.2781	0.2777	-0.0004
34	0	Correlation	0.2683	0.2701	0.0018

TID vs Post - Pre Exposure Delta

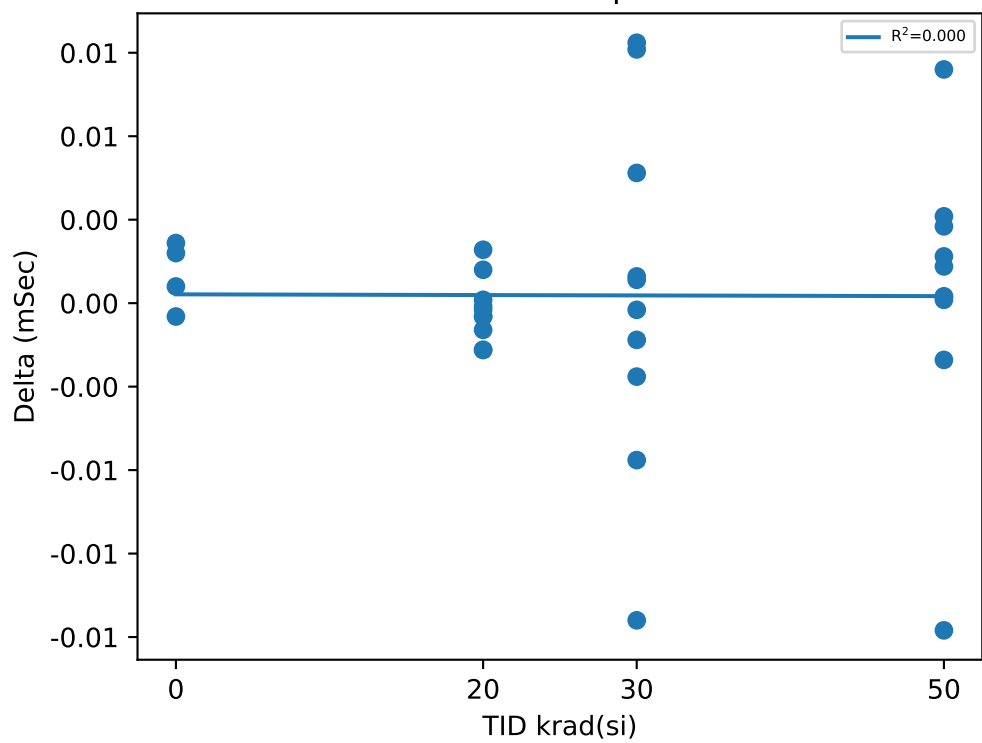

Test Statistics (mSec)

krad(si)	Pre Exposure Min	Pre Exposure Avg	Pre Exposure Max	Pre Exposure Std	Post Exposure Min	Post Exposure Avg	Post Exposure Max	Post Exposure Std	Min Delta	Avg Delta	Max Delta	Std Delta
0	0.2616	0.26963	0.2781	0.0068007	0.2621	0.27048	0.2777	0.00645	-0.0004	0.00085	0.0018	0.0010017
20	0.2619	0.26985	0.2738	0.0033663	0.2615	0.26965	0.2739	0.0035594	-0.0014	-0.0002	0.0016	0.00094868
30	0.262	0.26827	0.272	0.0032826	0.2612	0.26858	0.2717	0.0035125	-0.0095	0.00031	0.0078	0.0052958
50	0.2616	0.26955	0.2773	0.0045739	0.263	0.26989	0.2775	0.0042652	-0.0098	0.00034	0.007	0.0042437

TID vs Result Stats

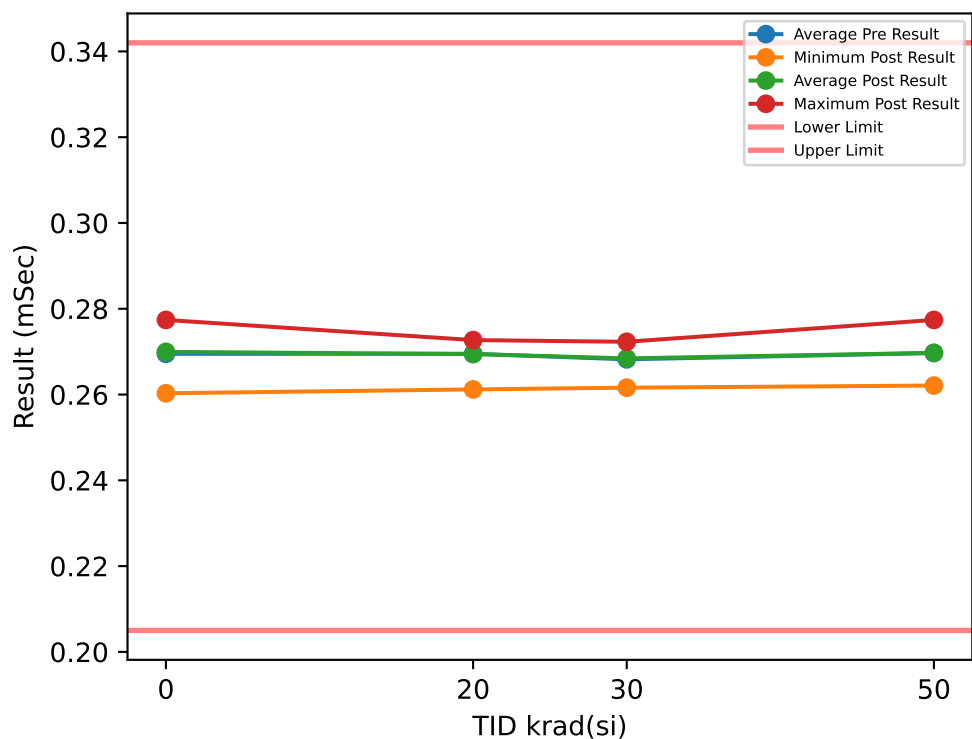

Test Results (Lower Limit = 0.205, Upper Limit = 0.342 (mSec))

Serial #	krad(si)	Exposure Conditions	Pre Result	Post Result	Delta
1	20	Bias	0.2744	0.2724	-0.002
2	20	Bias	0.2744	0.2727	-0.0017
3	20	Bias	0.2695	0.2703	0.0008
4	20	Bias	0.2705	0.2721	0.0016
5	20	Bias	0.2677	0.2677	0
6	20	Unbiased	0.2615	0.2612	-0.0003
7	20	Unbiased	0.2695	0.2695	0
8	20	Unbiased	0.2699	0.271	0.0011
9	20	Unbiased	0.2698	0.2686	-0.0012
10	20	Unbiased	0.2679	0.2688	0.0009
11	30	Bias	0.2627	0.2693	0.0066
12	30	Bias	0.2699	0.2639	-0.006
13	30	Bias	0.2694	0.2682	-0.0012
14	30	Bias	0.2695	0.2723	0.0028
15	30	Bias	0.2722	0.2701	-0.0021
16	30	Unbiased	0.2685	0.2702	0.0017
17	30	Unbiased	0.2689	0.2684	-0.0005
18	30	Unbiased	0.2703	0.2694	-0.0009
19	30	Unbiased	0.2609	0.2709	0.01
20	30	Unbiased	0.2698	0.2616	-0.0082
21	50	Bias	0.2632	0.2712	0.008
22	50	Bias	0.2618	0.2637	0.0019
23	50	Bias	0.2706	0.2621	-0.0085
24	50	Bias	0.2681	0.2707	0.0026
25	50	Bias	0.2765	0.2774	0.0009
26	50	Unbiased	0.2718	0.2716	-0.0002
27	50	Unbiased	0.2701	0.2683	-0.0018
28	50	Unbiased	0.2707	0.268	-0.0027
29	50	Unbiased	0.272	0.2723	0.0003
30	50	Unbiased	0.272	0.2719	-0.0001
31	0	Correlation	0.2703	0.2712	0.0009
32	0	Correlation	0.2601	0.2603	0.0002
33	0	Correlation	0.2782	0.2774	-0.0008
34	0	Correlation	0.2694	0.2709	0.0015

TID vs Post - Pre Exposure Delta

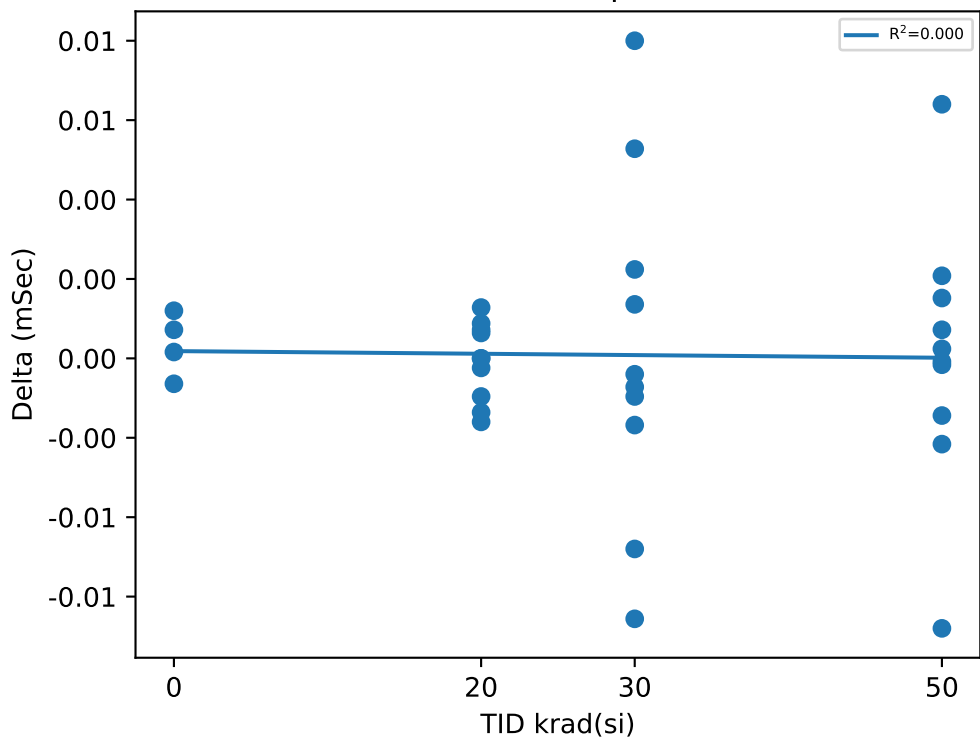

Test Statistics (mSec)

krad(si)	Pre Exposure Min	Pre Exposure Avg	Pre Exposure Max	Pre Exposure Std	Post Exposure Min	Post Exposure Avg	Post Exposure Max	Post Exposure Std	Min Delta	Avg Delta	Max Delta	Std Delta
0	0.2601	0.2695	0.2782	0.0074095	0.2603	0.26995	0.2774	0.0070967	-0.0008	0.00045	0.0015	0.00098826
20	0.2615	0.26951	0.2744	0.0036373	0.2612	0.26943	0.2727	0.0033612	-0.002	-8e-05	0.0016	0.0012282
30	0.2609	0.26821	0.2722	0.0035451	0.2616	0.26843	0.2723	0.0032646	-0.0082	0.00022	0.01	0.0054156
50	0.2618	0.26968	0.2765	0.0043514	0.2621	0.26972	0.2774	0.0044266	-0.0085	4e-05	0.008	0.004191

TID vs Result Stats

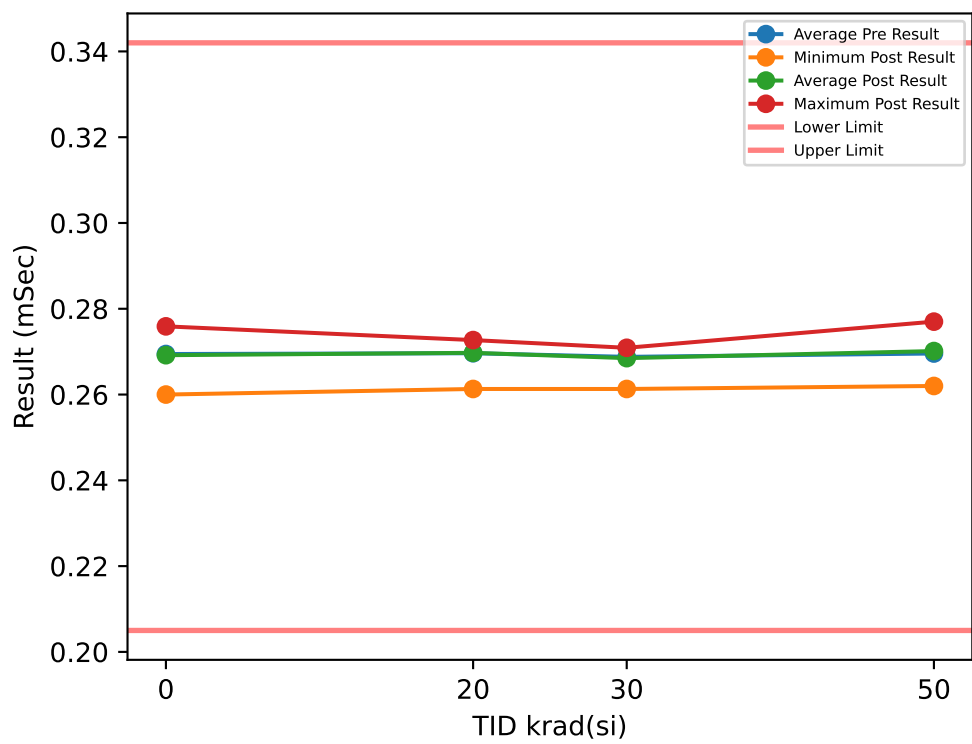

Test Results (Lower Limit = 0.205, Upper Limit = 0.342 (mSec))

Serial #	krad(si)	Exposure Conditions	Pre Result	Post Result	Delta
1	20	Bias	0.2742	0.2724	-0.0018
2	20	Bias	0.2723	0.2727	0.0004
3	20	Bias	0.2703	0.2705	0.0002
4	20	Bias	0.2707	0.2722	0.0015
5	20	Bias	0.2679	0.2681	0.0002
6	20	Unbiased	0.2626	0.2613	-0.0013
7	20	Unbiased	0.2694	0.2693	-0.0001
8	20	Unbiased	0.2708	0.2713	0.0005
9	20	Unbiased	0.2712	0.2706	-0.0006
10	20	Unbiased	0.2669	0.2689	0.002
11	30	Bias	0.2629	0.2693	0.0064
12	30	Bias	0.2689	0.264	-0.0049
13	30	Bias	0.2711	0.2684	-0.0027
14	30	Bias	0.2702	0.2709	0.0007
15	30	Bias	0.2727	0.2696	-0.0031
16	30	Unbiased	0.2693	0.27	0.0007
17	30	Unbiased	0.27	0.2702	0.0002
18	30	Unbiased	0.2699	0.2705	0.0006
19	30	Unbiased	0.2627	0.2707	0.008
20	30	Unbiased	0.2702	0.2613	-0.0089
21	50	Bias	0.2639	0.2708	0.0069
22	50	Bias	0.2624	0.2634	0.001
23	50	Bias	0.2717	0.262	-0.0097
24	50	Bias	0.268	0.2711	0.0031
25	50	Bias	0.2763	0.277	0.0007
26	50	Unbiased	0.2735	0.2743	0.0008
27	50	Unbiased	0.268	0.2688	0.0008
28	50	Unbiased	0.2683	0.2708	0.0025
29	50	Unbiased	0.2731	0.2726	-0.0005
30	50	Unbiased	0.2705	0.2706	0.0001
31	0	Correlation	0.2698	0.2707	0.0009
32	0	Correlation	0.2609	0.26	-0.0009
33	0	Correlation	0.2774	0.2759	-0.0015
34	0	Correlation	0.2697	0.2701	0.0004

TID vs Post - Pre Exposure Delta

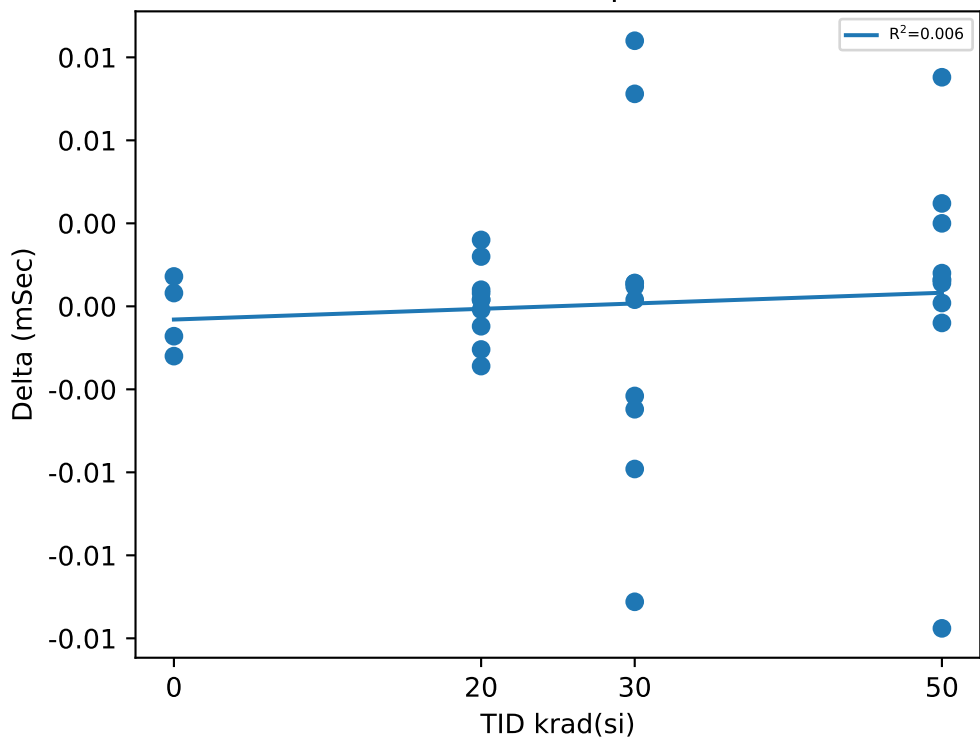

Test Statistics (mSec)

krad(si)	Pre Exposure Min	Pre Exposure Avg	Pre Exposure Max	Pre Exposure Std	Post Exposure Min	Post Exposure Avg	Post Exposure Max	Post Exposure Std	Min Delta	Avg Delta	Max Delta	Std Delta
0	0.2609	0.26945	0.2774	0.0067451	0.26	0.26917	0.2759	0.006648	-0.0015	-0.000275	0.0009	0.0011147
20	0.2626	0.26963	0.2742	0.0032208	0.2613	0.26973	0.2727	0.003341	-0.0018	0.0001	0.002	0.0011518
30	0.2627	0.26879	0.2727	0.0033225	0.2613	0.26849	0.2709	0.0032264	-0.0089	-0.0003	0.008	0.0050062
50	0.2624	0.26957	0.2763	0.0043295	0.262	0.27014	0.277	0.0045449	-0.0097	0.00057	0.0069	0.0041812

TID vs Result Stats

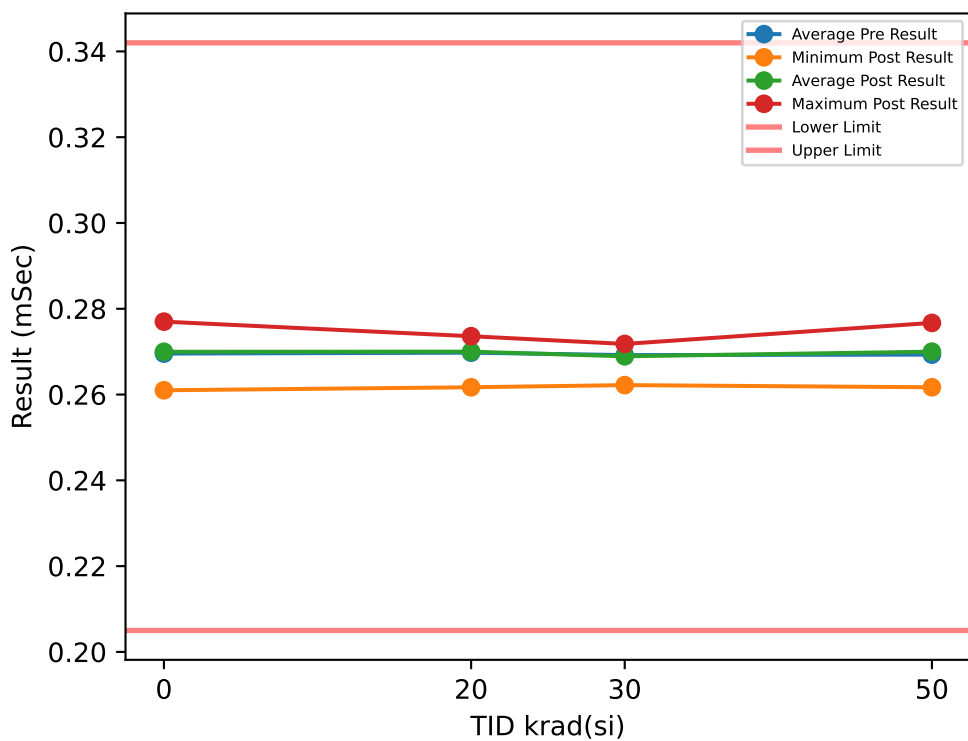

Test Results (Lower Limit = 0.205, Upper Limit = 0.342 (mSec))

Serial #	krad(si)	Exposure Conditions	Pre Result	Post Result	Delta
1	20	Bias	0.2742	0.2736	-0.0006
2	20	Bias	0.2726	0.2719	-0.0007
3	20	Bias	0.2696	0.2704	0.0008
4	20	Bias	0.272	0.2725	0.0005
5	20	Bias	0.2679	0.2689	0.001
6	20	Unbiased	0.2627	0.2617	-0.001
7	20	Unbiased	0.2694	0.2714	0.002
8	20	Unbiased	0.2712	0.2714	0.0002
9	20	Unbiased	0.2707	0.2706	-0.0001
10	20	Unbiased	0.2673	0.2676	0.0003
11	30	Bias	0.2633	0.2706	0.0073
12	30	Bias	0.2685	0.2628	-0.0057
13	30	Bias	0.2714	0.2698	-0.0016
14	30	Bias	0.2713	0.2718	0.0005
15	30	Bias	0.2723	0.2696	-0.0027
16	30	Unbiased	0.2709	0.2714	0.0005
17	30	Unbiased	0.2693	0.2695	0.0002
18	30	Unbiased	0.2715	0.2702	-0.0013
19	30	Unbiased	0.263	0.2713	0.0083
20	30	Unbiased	0.2705	0.2622	-0.0083
21	50	Bias	0.2635	0.2706	0.0071
22	50	Bias	0.261	0.2653	0.0043
23	50	Bias	0.272	0.2617	-0.0103
24	50	Bias	0.2681	0.2701	0.002
25	50	Bias	0.2765	0.2767	0.0002
26	50	Unbiased	0.2728	0.2733	0.0005
27	50	Unbiased	0.2685	0.2693	0.0008
28	50	Unbiased	0.2687	0.2697	0.001
29	50	Unbiased	0.2703	0.2725	0.0022
30	50	Unbiased	0.2717	0.2708	-0.0009
31	0	Correlation	0.2708	0.2708	0
32	0	Correlation	0.2605	0.261	0.0005
33	0	Correlation	0.2785	0.277	-0.0015
34	0	Correlation	0.2684	0.2711	0.0027

TID vs Post - Pre Exposure Delta

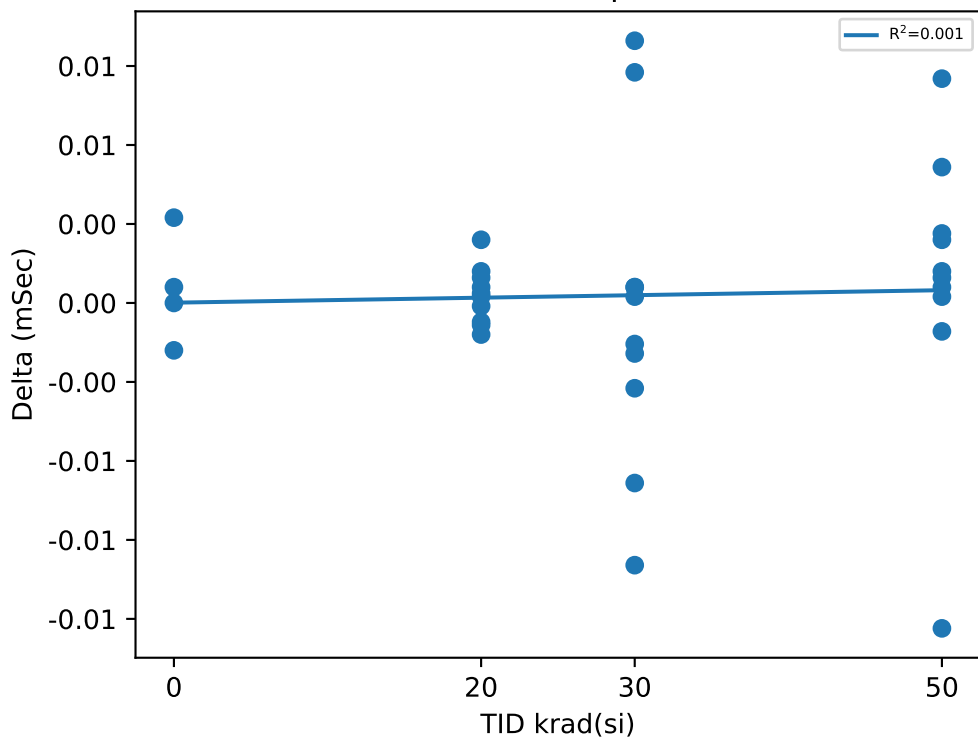

Test Statistics (mSec)

krad(si)	Pre Exposure Min	Pre Exposure Avg	Pre Exposure Max	Pre Exposure Std	Post Exposure Min	Post Exposure Avg	Post Exposure Max	Post Exposure Std	Min Delta	Avg Delta	Max Delta	Std Delta
0	0.2605	0.26955	0.2785	0.0074137	0.261	0.26998	0.277	0.0066294	-0.0015	0.000425	0.0027	0.0017385
20	0.2627	0.26976	0.2742	0.0032534	0.2617	0.27	0.2736	0.0033849	-0.001	0.00024	0.002	0.00090086
30	0.263	0.2692	0.2723	0.0033744	0.2622	0.26892	0.2718	0.0034762	-0.0083	-0.00028	0.0083	0.0051083
50	0.261	0.26931	0.2765	0.0045106	0.2617	0.27	0.2767	0.0041446	-0.0103	0.00069	0.0071	0.0044946

Device Test: 17.12 TPD_PWRGD(_DELAY|STEP_DOWN/PWRGD/1.6/3/0/0/0/@TPD_PWRGD)

TID vs Result Stats

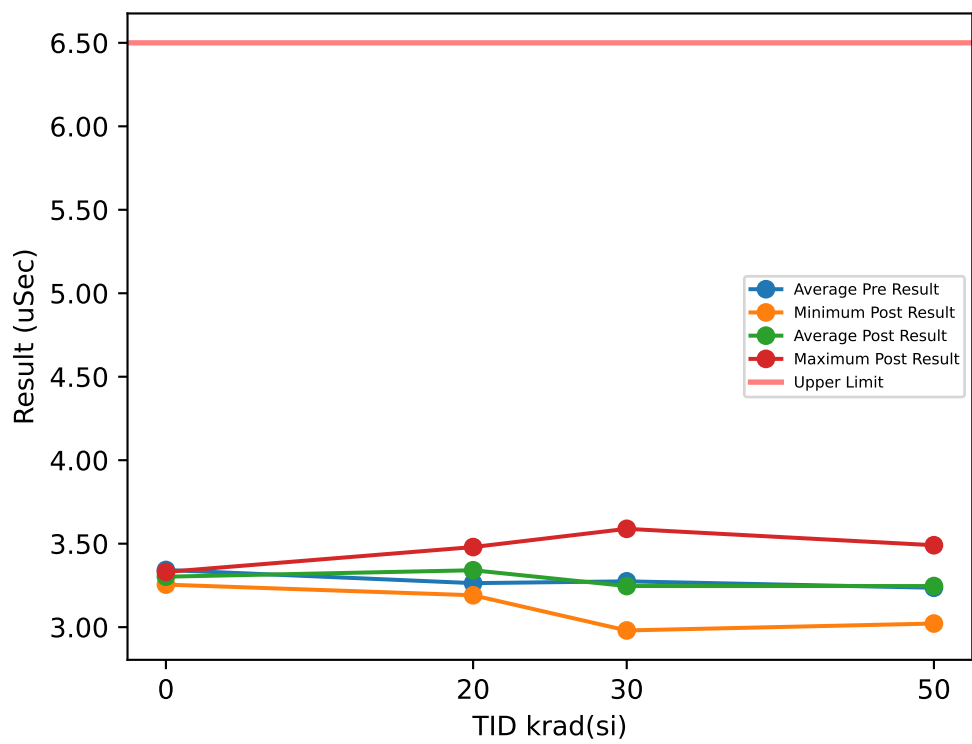

Test Results (Upper Limit = 6.5 (uSec))

Serial #	krad(si)	Exposure Conditions	Pre Result	Post Result	Delta
1	20	Bias	3.4033	3.4159	0.0126
2	20	Bias	3.3258	3.2415	-0.0843
3	20	Bias	3.1648	3.3501	0.1853
4	20	Bias	3.3521	3.3196	-0.0325
5	20	Bias	3.2242	3.4585	0.2343
6	20	Unbiased	3.3832	3.4797	0.0965
7	20	Unbiased	3.0127	3.4203	0.4076
8	20	Unbiased	3.4585	3.3062	-0.1523
9	20	Unbiased	3.2025	3.2251	0.0226
10	20	Unbiased	3.109	3.1909	0.0819
11	30	Bias	3.2724	3.215	-0.0574
12	30	Bias	3.3403	3.3345	-0.0058
13	30	Bias	3.0834	3.2277	0.1443
14	30	Bias	3.2601	3.0475	-0.2126
15	30	Bias	3.3316	3.3579	0.0263
16	30	Unbiased	3.4631	3.2875	-0.1756
17	30	Unbiased	3.1166	3.1625	0.0459
18	30	Unbiased	3.2662	2.9802	-0.286
19	30	Unbiased	3.2892	3.2602	-0.029
20	30	Unbiased	3.3214	3.589	0.2676
21	50	Bias	3.3562	3.2031	-0.1531
22	50	Bias	3.2585	3.4907	0.2322
23	50	Bias	3.0952	3.1533	0.0581
24	50	Bias	3.2887	3.3406	0.0519
25	50	Bias	3.2456	3.0341	-0.2115
26	50	Unbiased	3.195	3.1921	-0.0029
27	50	Unbiased	3.4119	3.0217	-0.3902
28	50	Unbiased	3.1529	3.3994	0.2465
29	50	Unbiased	3.2449	3.4091	0.1642
30	50	Unbiased	3.1113	3.2176	0.1063
31	0	Correlation	3.3036	3.2979	-0.0057
32	0	Correlation	3.2877	3.2549	-0.0328
33	0	Correlation	3.421	3.3253	-0.0957
34	0	Correlation	3.3576	3.3307	-0.0269

TID vs Post - Pre Exposure Delta

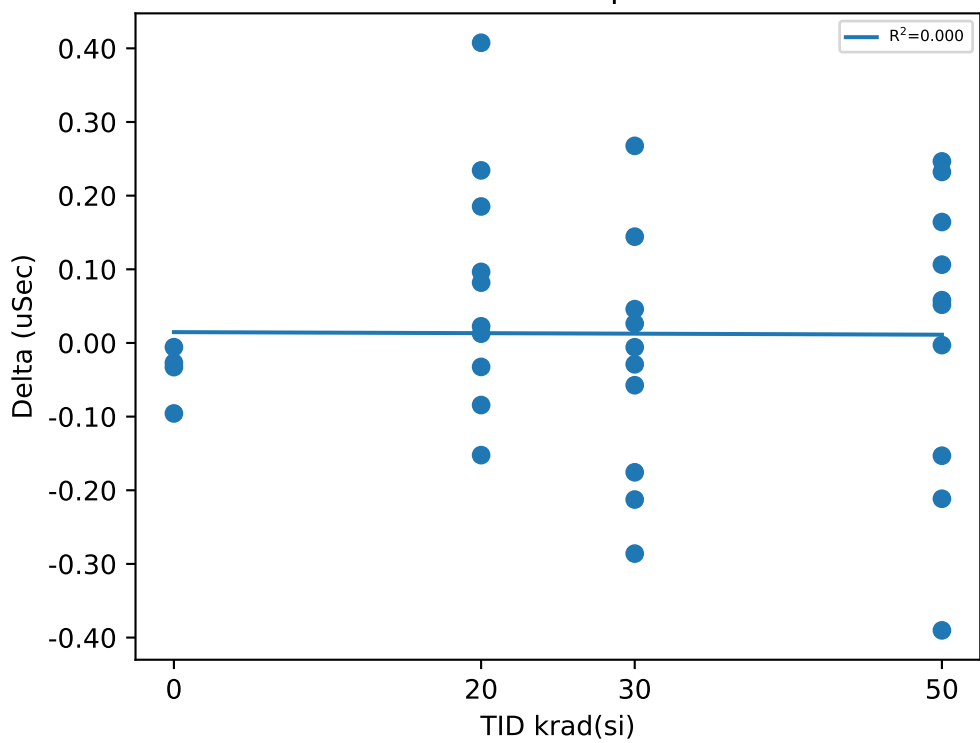

Test Statistics (uSec)

krad(si)	Pre Exposure Min	Pre Exposure Avg	Pre Exposure Max	Pre Exposure Std	Post Exposure Min	Post Exposure Avg	Post Exposure Max	Post Exposure Std	Min Delta	Avg Delta	Max Delta	Std Delta
0	3.2877	3.3425	3.421	0.060295	3.2549	3.3022	3.3307	0.034649	-0.0957	-0.040275	-0.0057	0.038739
20	3.0127	3.2636	3.4585	0.14353	3.1909	3.3408	3.4797	0.10141	-0.1523	0.07717	0.4076	0.16461
30	3.0834	3.2744	3.4631	0.10919	2.9802	3.2462	3.589	0.16939	-0.286	-0.02823	0.2676	0.16642
50	3.0952	3.236	3.4119	0.10155	3.0217	3.2462	3.4907	0.15928	-0.3902	0.01015	0.2465	0.20505

TID vs Result Stats

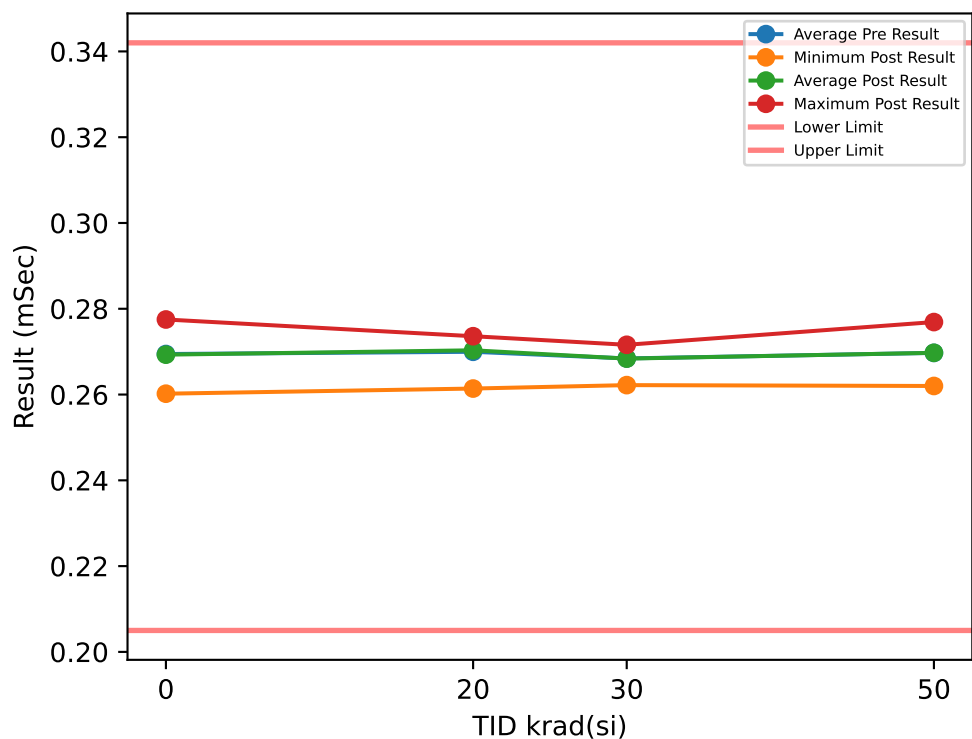

Test Results (Lower Limit = 0.205, Upper Limit = 0.342 (mSec))

Serial #	krad(si)	Exposure Conditions	Pre Result	Post Result	Delta
1	20	Bias	0.273	0.2726	-0.0004
2	20	Bias	0.2737	0.2736	-0.0001
3	20	Bias	0.2706	0.2702	-0.0004
4	20	Bias	0.2716	0.2727	0.0011
5	20	Bias	0.2691	0.2696	0.0005
6	20	Unbiased	0.2641	0.2614	-0.0027
7	20	Unbiased	0.2703	0.2716	0.0013
8	20	Unbiased	0.2703	0.272	0.0017
9	20	Unbiased	0.2698	0.2713	0.0015
10	20	Unbiased	0.2672	0.2682	0.001
11	30	Bias	0.2638	0.2692	0.0054
12	30	Bias	0.2695	0.2622	-0.0073
13	30	Bias	0.2699	0.2698	-0.0001
14	30	Bias	0.2687	0.2688	0.0001
15	30	Bias	0.2716	0.2688	-0.0028
16	30	Unbiased	0.2691	0.2716	0.0025
17	30	Unbiased	0.2693	0.2697	0.0004
18	30	Unbiased	0.2706	0.2712	0.0006
19	30	Unbiased	0.2609	0.27	0.0091
20	30	Unbiased	0.2708	0.2625	-0.0083
21	50	Bias	0.2627	0.2703	0.0076
22	50	Bias	0.2628	0.2639	0.0011
23	50	Bias	0.2729	0.262	-0.0109
24	50	Bias	0.2677	0.2715	0.0038
25	50	Bias	0.2788	0.2769	-0.0019
26	50	Unbiased	0.2725	0.2731	0.0006
27	50	Unbiased	0.2691	0.2677	-0.0014
28	50	Unbiased	0.2705	0.2681	-0.0024
29	50	Unbiased	0.2712	0.2719	0.0007
30	50	Unbiased	0.2689	0.2719	0.003
31	0	Correlation	0.2715	0.2704	-0.0011
32	0	Correlation	0.2616	0.2602	-0.0014
33	0	Correlation	0.276	0.2775	0.0015
34	0	Correlation	0.2687	0.2691	0.0004

TID vs Post - Pre Exposure Delta

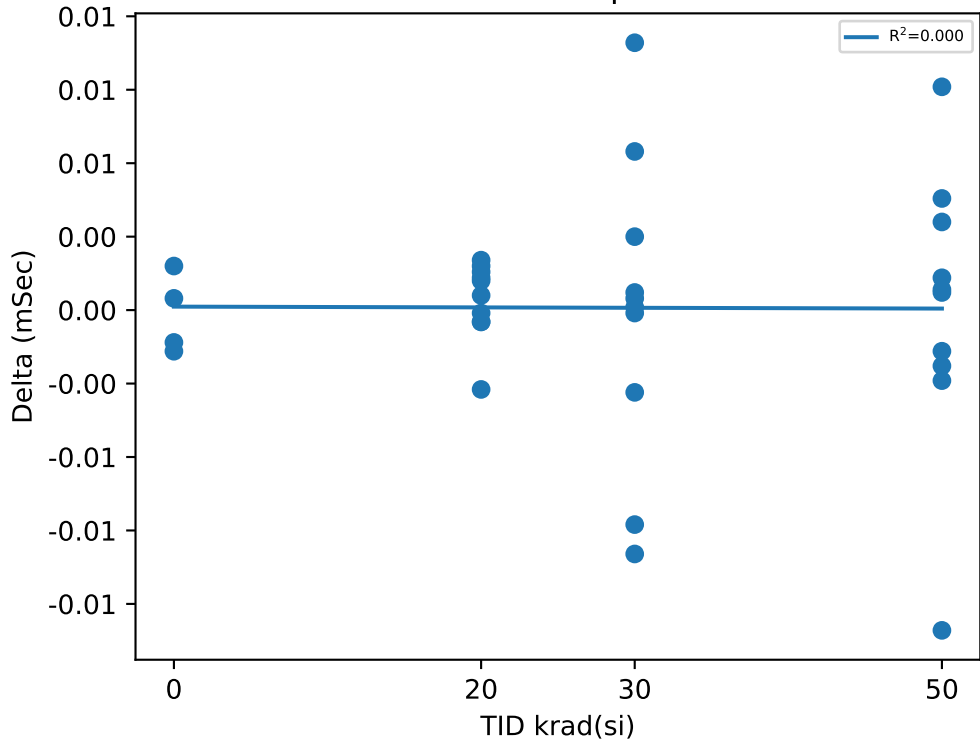

Test Statistics (mSec)

krad(si)	Pre Exposure Min	Pre Exposure Avg	Pre Exposure Max	Pre Exposure Std	Post Exposure Min	Post Exposure Avg	Post Exposure Max	Post Exposure Std	Min Delta	Avg Delta	Max Delta	Std Delta
0	0.2616	0.26945	0.276	0.0060357	0.2602	0.2693	0.2775	0.0071016	-0.0014	-0.00015	0.0015	0.0013528
20	0.2641	0.26997	0.2737	0.0027745	0.2614	0.27032	0.2736	0.0035219	-0.0027	0.00035	0.0017	0.0013201
30	0.2609	0.26842	0.2716	0.0033845	0.2622	0.26838	0.2716	0.0033082	-0.0083	-4e-05	0.0091	0.0052574
50	0.2627	0.26971	0.2788	0.0047771	0.262	0.26973	0.2769	0.0044242	-0.0109	2e-05	0.0076	0.0048694

TID vs Result Stats

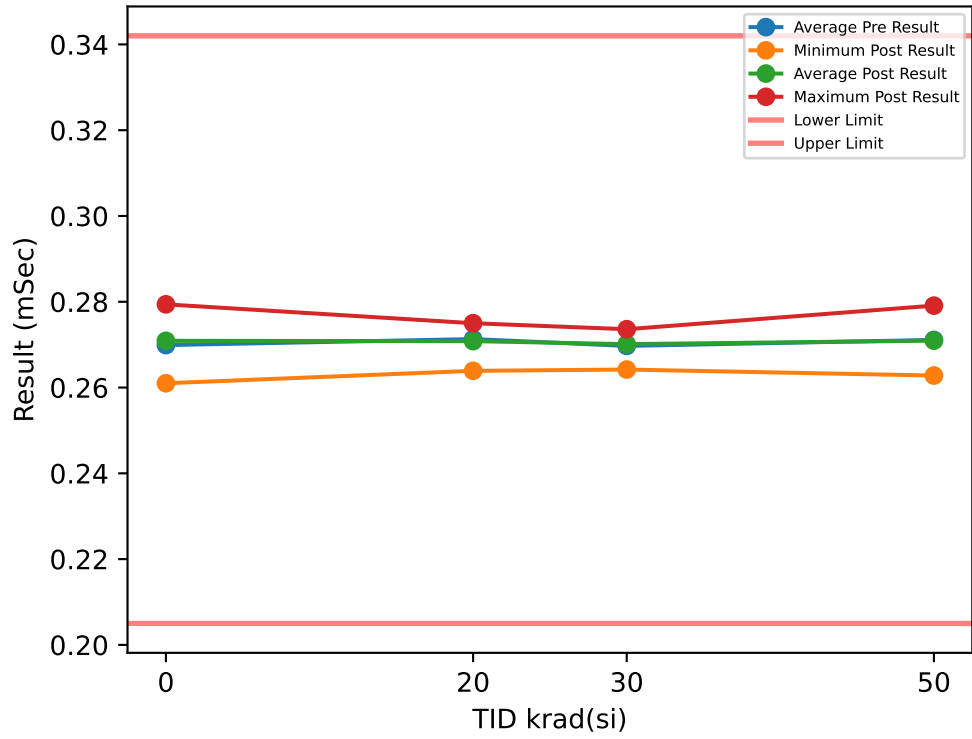

Test Results (Lower Limit = 0.205, Upper Limit = 0.342 (mSec))

Serial #	krad(si)	Exposure Conditions	Pre Result	Post Result	Delta
1	20	Bias	0.2751	0.275	-0.0001
2	20	Bias	0.275	0.2734	-0.0016
3	20	Bias	0.2717	0.2696	-0.0021
4	20	Bias	0.2724	0.273	0.0006
5	20	Bias	0.2704	0.2697	-0.0007
6	20	Unbiased	0.2632	0.2639	0.0007
7	20	Unbiased	0.2719	0.2714	-0.0005
8	20	Unbiased	0.2733	0.2727	-0.0006
9	20	Unbiased	0.2715	0.2709	-0.0006
10	20	Unbiased	0.2685	0.2686	0.0001
11	30	Bias	0.2633	0.2703	0.007
12	30	Bias	0.2696	0.2647	-0.0049
13	30	Bias	0.271	0.2712	0.0002
14	30	Bias	0.2711	0.2717	0.0006
15	30	Bias	0.273	0.2718	-0.0012
16	30	Unbiased	0.2709	0.2727	0.0018
17	30	Unbiased	0.271	0.2696	-0.0014
18	30	Unbiased	0.2712	0.2714	0.0002
19	30	Unbiased	0.2646	0.2736	0.009
20	30	Unbiased	0.2714	0.2642	-0.0072
21	50	Bias	0.265	0.27	0.005
22	50	Bias	0.2635	0.2656	0.0021
23	50	Bias	0.2737	0.2628	-0.0109
24	50	Bias	0.2708	0.2719	0.0011
25	50	Bias	0.2791	0.2791	0
26	50	Unbiased	0.2744	0.2752	0.0008
27	50	Unbiased	0.2704	0.2688	-0.0016
28	50	Unbiased	0.2698	0.2718	0.002
29	50	Unbiased	0.2724	0.2735	0.0011
30	50	Unbiased	0.2719	0.2707	-0.0012
31	0	Correlation	0.2704	0.2708	0.0004
32	0	Correlation	0.2619	0.261	-0.0009
33	0	Correlation	0.2783	0.2794	0.0011
34	0	Correlation	0.269	0.2724	0.0034

TID vs Post - Pre Exposure Delta

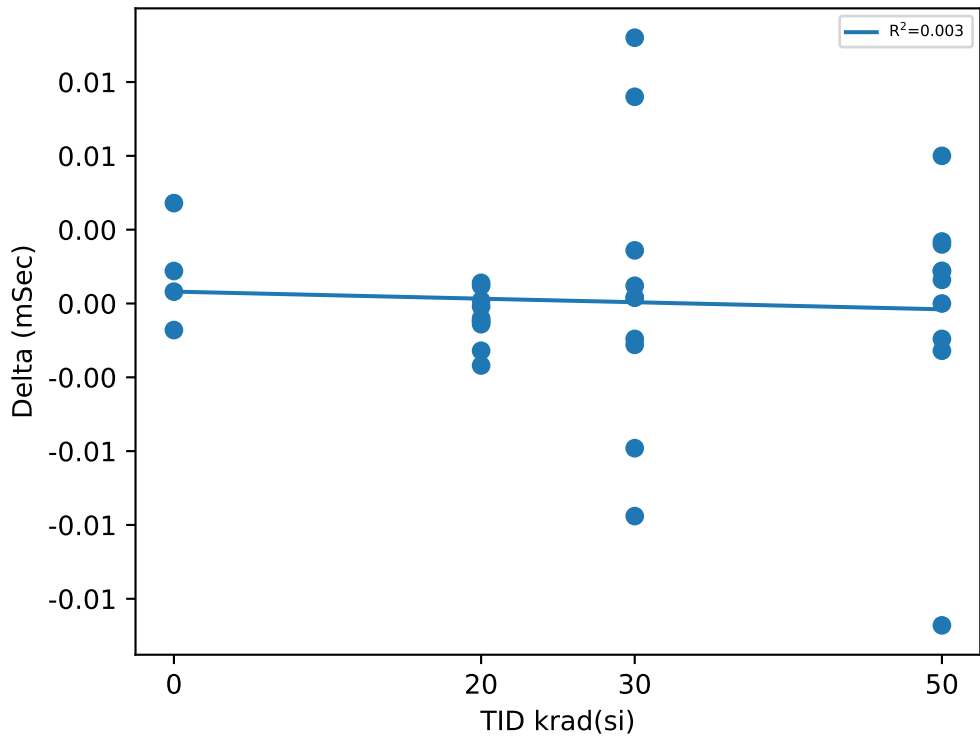

Test Statistics (mSec)

krad(si)	Pre Exposure Min	Pre Exposure Avg	Pre Exposure Max	Pre Exposure Std	Post Exposure Min	Post Exposure Avg	Post Exposure Max	Post Exposure Std	Min Delta	Avg Delta	Max Delta	Std Delta
0	0.2619	0.2699	0.2783	0.0067236	0.261	0.2709	0.2794	0.0075833	-0.0009	0.001	0.0034	0.0018019
20	0.2632	0.2713	0.2751	0.0034667	0.2639	0.27082	0.275	0.0031326	-0.0021	-0.00048	0.0007	0.00088167
30	0.2633	0.26971	0.273	0.0031586	0.2642	0.27012	0.2736	0.0031905	-0.0072	0.00041	0.009	0.0048448
50	0.2635	0.2711	0.2791	0.0044873	0.2628	0.27094	0.2791	0.0046337	-0.0109	-0.00016	0.005	0.0042035

TID vs Result Stats

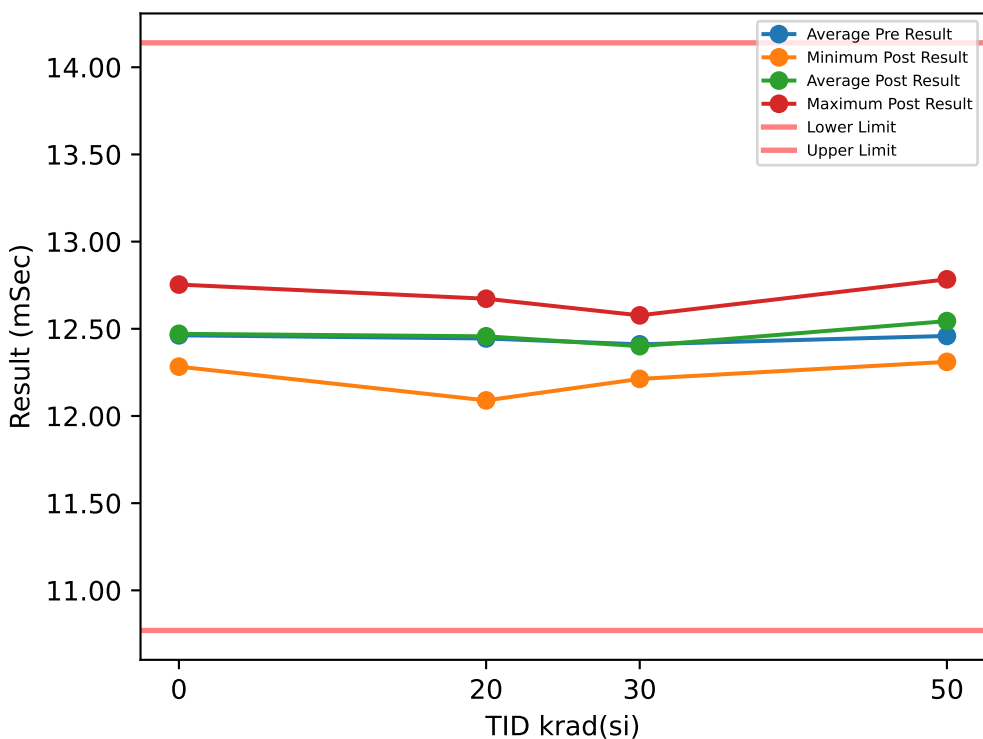

Test Results (Lower Limit = 10.77, Upper Limit = 14.14 (mSec))

Serial #	krad(si)	Exposure Conditions	Pre Result	Post Result	Delta
1	20	Bias	12.288	12.444	0.156
2	20	Bias	12.551	12.672	0.1218
3	20	Bias	12.269	12.148	-0.1208
4	20	Bias	12.776	12.647	-0.129
5	20	Bias	12.447	12.618	0.1704
6	20	Unbiased	12.308	12.089	-0.2189
7	20	Unbiased	12.526	12.52	-0.0057
8	20	Unbiased	12.333	12.461	0.1284
9	20	Unbiased	12.642	12.637	-0.0043
10	20	Unbiased	12.306	12.332	0.0262
11	30	Bias	12.348	12.342	-0.0058
12	30	Bias	12.456	12.434	-0.0219
13	30	Bias	12.537	12.333	-0.2037
14	30	Bias	12.346	12.577	0.231
15	30	Bias	12.384	12.231	-0.153
16	30	Unbiased	12.454	12.563	0.1095
17	30	Unbiased	12.518	12.429	-0.0892
18	30	Unbiased	12.474	12.536	0.0621
19	30	Unbiased	12.242	12.346	0.1046
20	30	Unbiased	12.349	12.213	-0.1362
21	50	Bias	12.29	12.526	0.2358
22	50	Bias	12.13	12.316	0.1859
23	50	Bias	12.605	12.357	-0.2482
24	50	Bias	12.44	12.585	0.1449
25	50	Bias	12.501	12.741	0.2397
26	50	Unbiased	12.546	12.731	0.1851
27	50	Unbiased	12.498	12.31	-0.1881
28	50	Unbiased	12.653	12.635	-0.0177
29	50	Unbiased	12.58	12.784	0.2034
30	50	Unbiased	12.347	12.457	0.1102
31	0	Correlation	12.515	12.354	-0.1602
32	0	Correlation	12.152	12.283	0.1311
33	0	Correlation	12.762	12.754	-0.0088
34	0	Correlation	12.421	12.493	0.0719

TID vs Post - Pre Exposure Delta

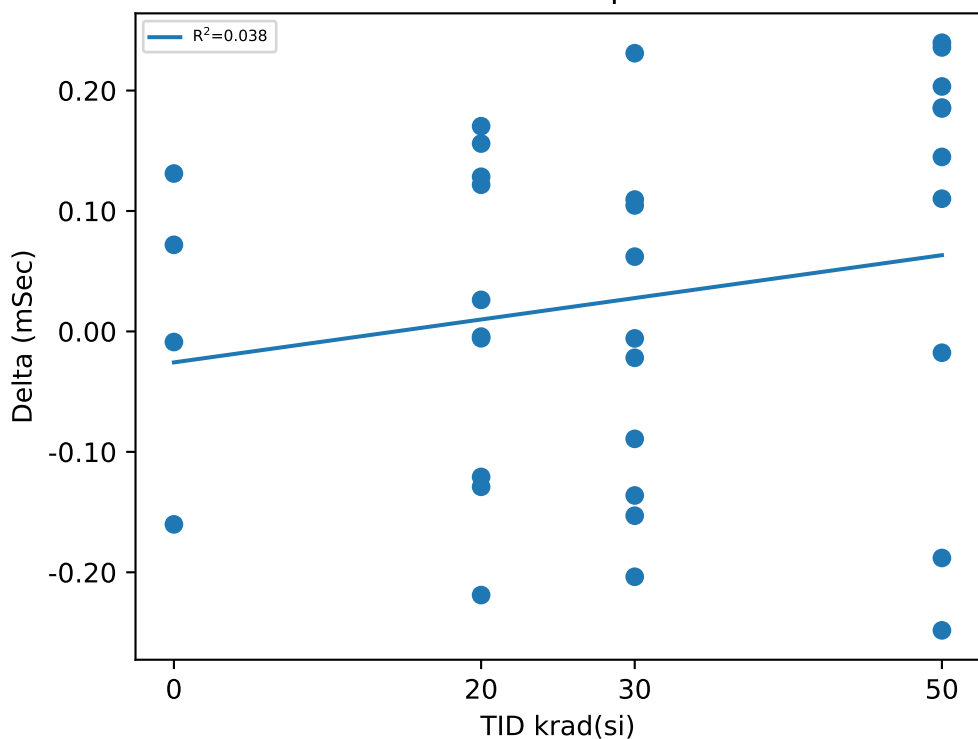

Test Statistics (mSec)

krad(si)	Pre Exposure Min	Pre Exposure Avg	Pre Exposure Max	Pre Exposure Std	Post Exposure Min	Post Exposure Avg	Post Exposure Max	Post Exposure Std	Min Delta	Avg Delta	Max Delta	Std Delta
0	12.152	12.463	12.762	0.25225	12.283	12.471	12.754	0.20763	-0.1602	0.0085	0.1311	0.12624
20	12.269	12.445	12.776	0.17393	12.089	12.457	12.672	0.20848	-0.2189	0.01241	0.1704	0.13459
30	12.242	12.411	12.537	0.092223	12.213	12.4	12.577	0.13037	-0.2037	-0.01026	0.231	0.13785
50	12.13	12.459	12.653	0.16136	12.31	12.544	12.784	0.17976	-0.2482	0.0851	0.2397	0.17678

TID vs Result Stats

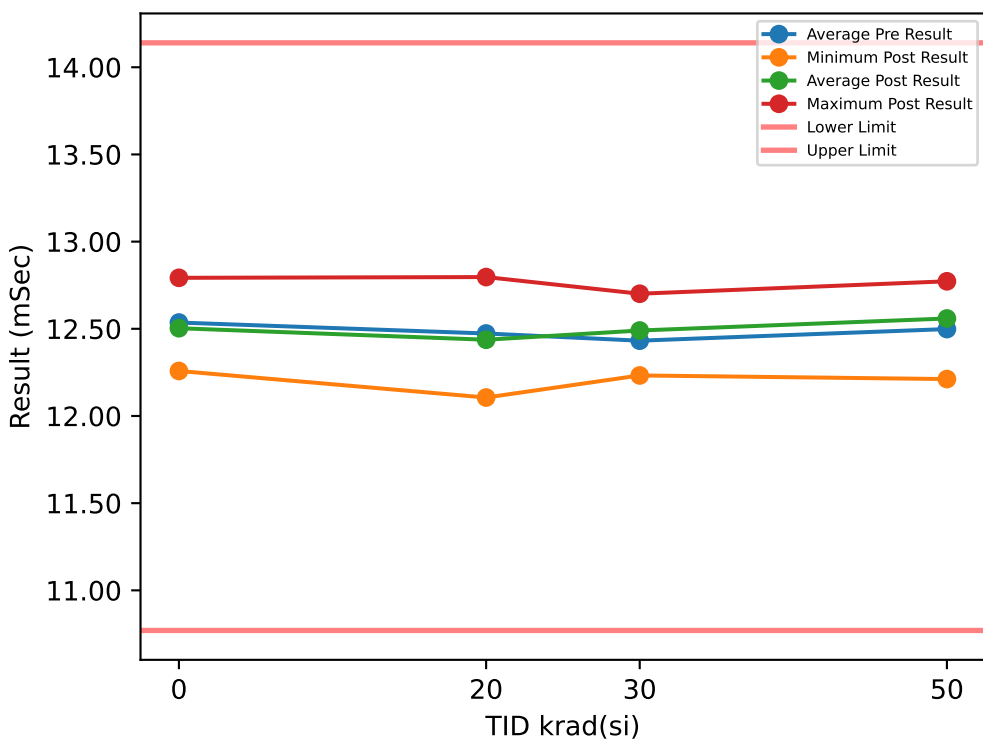

Test Results (Lower Limit = 10.77, Upper Limit = 14.14 (mSec))

Serial #	krad(si)	Exposure Conditions	Pre Result	Post Result	Delta
1	20	Bias	12.453	12.423	-0.03
2	20	Bias	12.603	12.668	0.0649
3	20	Bias	12.125	12.168	0.0427
4	20	Bias	12.597	12.797	0.1994
5	20	Bias	12.594	12.495	-0.0991
6	20	Unbiased	12.309	12.106	-0.2036
7	20	Unbiased	12.529	12.365	-0.1639
8	20	Unbiased	12.497	12.428	-0.0687
9	20	Unbiased	12.727	12.726	-0.0013
10	20	Unbiased	12.296	12.197	-0.0993
11	30	Bias	12.23	12.511	0.2812
12	30	Bias	12.332	12.431	0.0987
13	30	Bias	12.549	12.495	-0.0535
14	30	Bias	12.321	12.556	0.235
15	30	Bias	12.551	12.39	-0.1611
16	30	Unbiased	12.455	12.563	0.1082
17	30	Unbiased	12.652	12.564	-0.0884
18	30	Unbiased	12.333	12.701	0.368
19	30	Unbiased	12.385	12.458	0.0732
20	30	Unbiased	12.51	12.232	-0.2778
21	50	Bias	12.13	12.397	0.2674
22	50	Bias	12.264	12.318	0.0538
23	50	Bias	12.778	12.212	-0.5664
24	50	Bias	12.427	12.76	0.333
25	50	Bias	12.479	12.731	0.2513
26	50	Unbiased	12.691	12.772	0.0817
27	50	Unbiased	12.474	12.426	-0.0483
28	50	Unbiased	12.65	12.605	-0.0457
29	50	Unbiased	12.563	12.751	0.1875
30	50	Unbiased	12.528	12.62	0.0928
31	0	Correlation	12.509	12.474	-0.0356
32	0	Correlation	12.268	12.258	-0.0094
33	0	Correlation	12.787	12.792	0.0054
34	0	Correlation	12.58	12.489	-0.0906

TID vs Post - Pre Exposure Delta

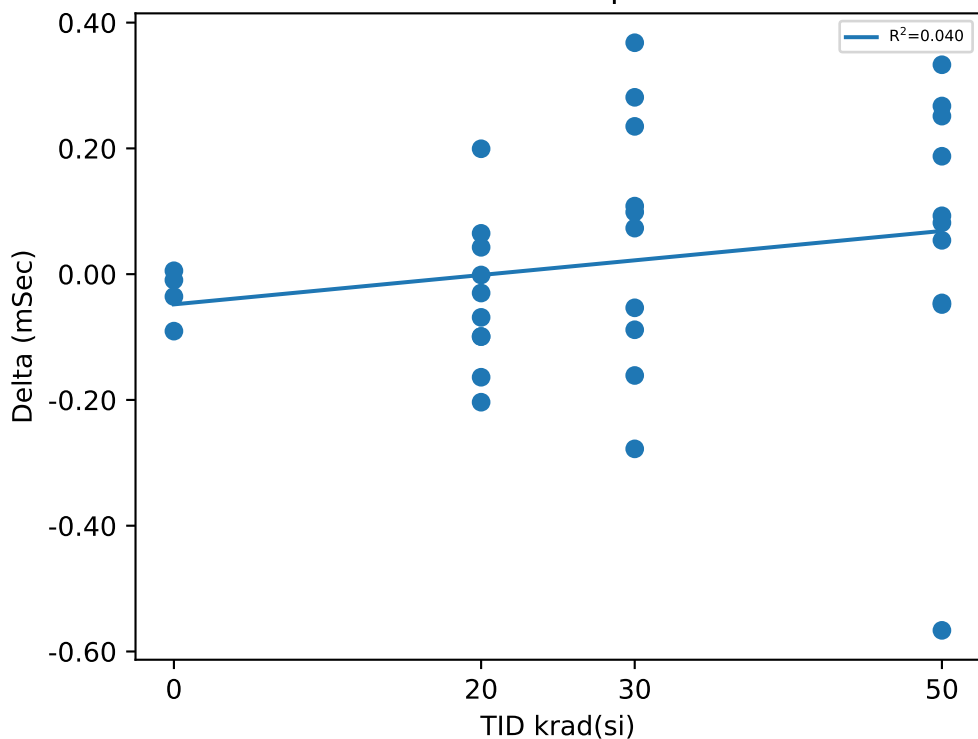

Test Statistics (mSec)

krad(si)	Pre Exposure Min	Pre Exposure Avg	Pre Exposure Max	Pre Exposure Std	Post Exposure Min	Post Exposure Avg	Post Exposure Max	Post Exposure Std	Min Delta	Avg Delta	Max Delta	Std Delta
0	12.268	12.536	12.787	0.21426	12.258	12.503	12.792	0.21968	-0.0906	-0.03255	0.0054	0.04225
20	12.125	12.473	12.727	0.18096	12.106	12.437	12.797	0.23913	-0.2036	-0.03589	0.1994	0.11857
30	12.23	12.432	12.652	0.13258	12.232	12.49	12.701	0.12514	-0.2778	0.05835	0.368	0.20447
50	12.13	12.498	12.778	0.19451	12.212	12.559	12.772	0.20571	-0.5664	0.06071	0.333	0.25544

Device Test: 17.124 DLY_TMR_500KOHM(_DELAY|STEP_UP/EN3/7/3/619K/0/0/@DLY_TMR_500KOHM)

TID vs Result Stats

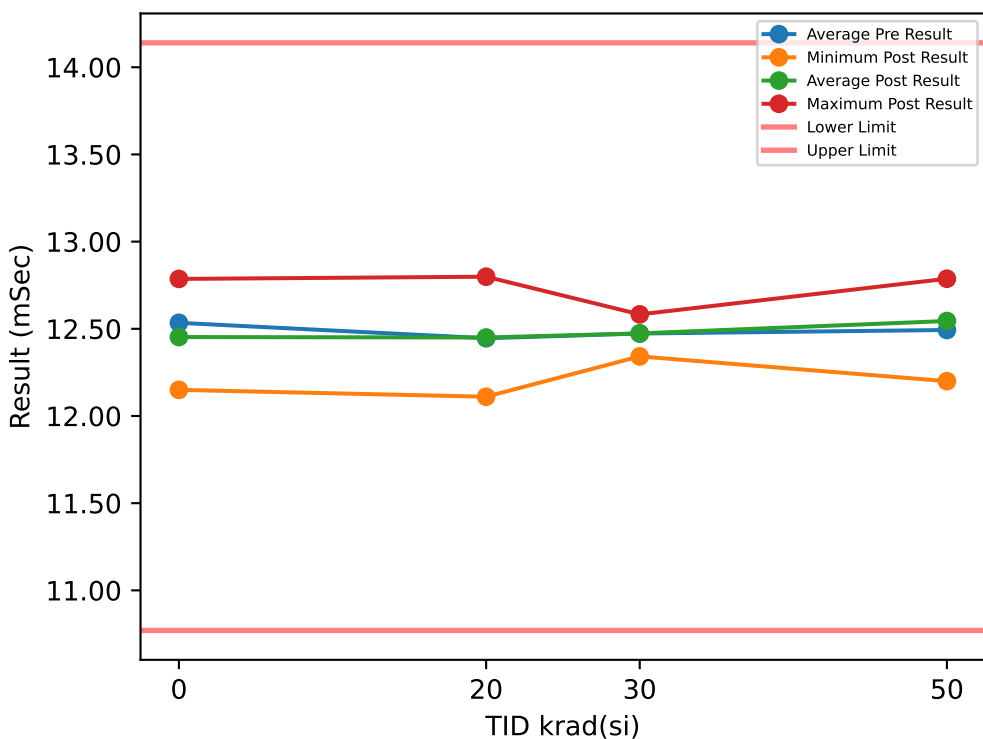

Test Results (Lower Limit = 10.77, Upper Limit = 14.14 (mSec))

Serial #	krad(si)	Exposure Conditions	Pre Result	Post Result	Delta
1	20	Bias	12.438	12.29	-0.1489
2	20	Bias	12.511	12.655	0.1449
3	20	Bias	12.122	12.142	0.0202
4	20	Bias	12.599	12.799	0.1997
5	20	Bias	12.596	12.633	0.0372
6	20	Unbiased	12.181	12.111	-0.0704
7	20	Unbiased	12.502	12.509	0.0074
8	20	Unbiased	12.485	12.443	-0.0426
9	20	Unbiased	12.738	12.715	-0.0228
10	20	Unbiased	12.288	12.205	-0.0832
11	30	Bias	12.354	12.367	0.0134
12	30	Bias	12.454	12.442	-0.0119
13	30	Bias	12.533	12.496	-0.0373
14	30	Bias	12.325	12.583	0.2572
15	30	Bias	12.563	12.368	-0.1947
16	30	Unbiased	12.599	12.552	-0.0474
17	30	Unbiased	12.651	12.577	-0.0738
18	30	Unbiased	12.466	12.54	0.0738
19	30	Unbiased	12.272	12.47	0.1976
20	30	Unbiased	12.512	12.342	-0.1705
21	50	Bias	12.259	12.534	0.2744
22	50	Bias	12.27	12.2	-0.0702
23	50	Bias	12.756	12.335	-0.4205
24	50	Bias	12.421	12.586	0.1653
25	50	Bias	12.483	12.711	0.2282
26	50	Unbiased	12.685	12.776	0.0909
27	50	Unbiased	12.501	12.306	-0.1951
28	50	Unbiased	12.468	12.595	0.1265
29	50	Unbiased	12.566	12.787	0.2213
30	50	Unbiased	12.524	12.618	0.0945
31	0	Correlation	12.499	12.49	-0.009
32	0	Correlation	12.262	12.15	-0.112
33	0	Correlation	12.78	12.786	0.0066
34	0	Correlation	12.597	12.385	-0.2121

TID vs Post - Pre Exposure Delta

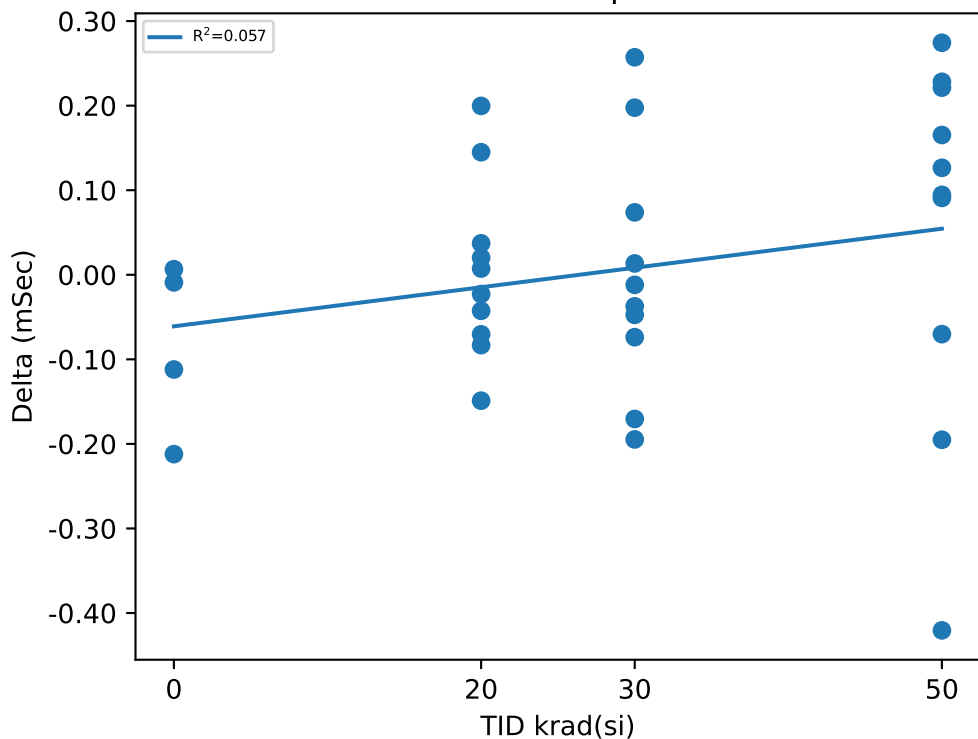

Test Statistics (mSec)

krad(si)	Pre Exposure Min	Pre Exposure Avg	Pre Exposure Max	Pre Exposure Std	Post Exposure Min	Post Exposure Avg	Post Exposure Max	Post Exposure Std	Min Delta	Avg Delta	Max Delta	Std Delta
0	12.262	12.534	12.78	0.21566	12.15	12.453	12.786	0.26382	-0.2121	-0.081625	0.0066	0.10166
20	12.122	12.446	12.738	0.1944	12.111	12.45	12.799	0.25099	-0.1489	0.00415	0.1997	0.10485
30	12.272	12.473	12.651	0.12363	12.342	12.474	12.583	0.090907	-0.1947	0.00064	0.2572	0.14415
50	12.259	12.493	12.756	0.15729	12.2	12.545	12.787	0.20274	-0.4205	0.05153	0.2744	0.21861

Device Test: 17.125 DLY_TMR_500KOHM(_DELAY|STEP_UP/EN4/7/3/619K/0/0/@DLY_TMR_500KOHM)

TID vs Result Stats

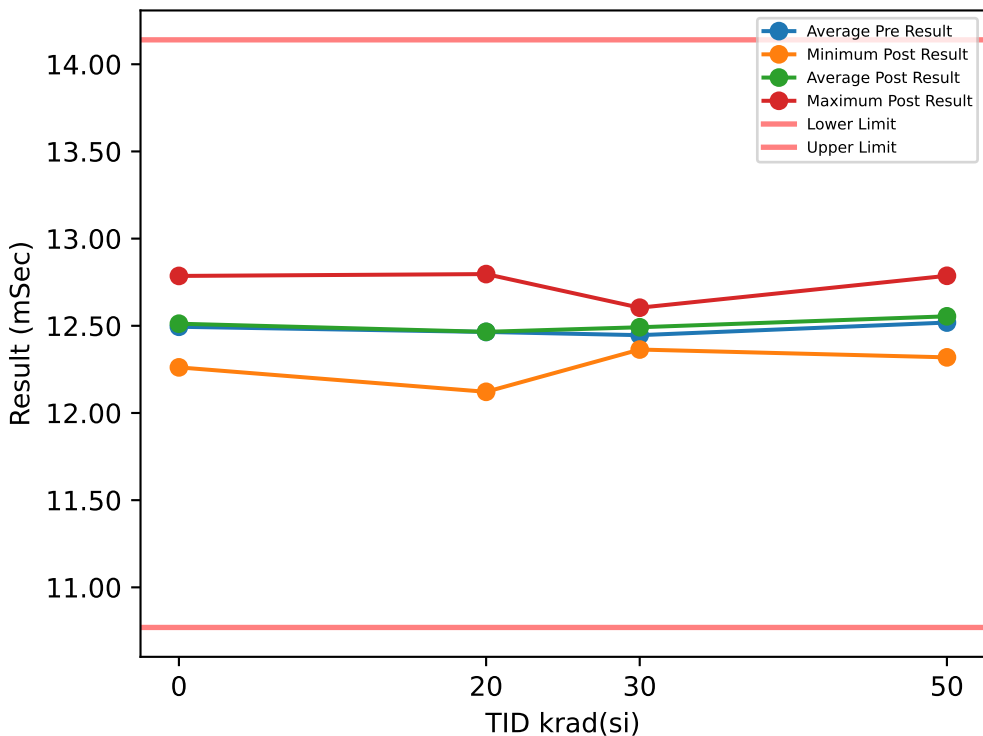

Test Results (Lower Limit = 10.77, Upper Limit = 14.14 (mSec))

Serial #	krad(si)	Exposure Conditions	Pre Result	Post Result	Delta
1	20	Bias	12.451	12.424	-0.0273
2	20	Bias	12.507	12.658	0.1509
3	20	Bias	12.244	12.164	-0.0799
4	20	Bias	12.774	12.797	0.0226
5	20	Bias	12.628	12.631	0.0036
6	20	Unbiased	12.178	12.121	-0.0566
7	20	Unbiased	12.518	12.508	-0.0097
8	20	Unbiased	12.498	12.442	-0.0561
9	20	Unbiased	12.551	12.697	0.1459
10	20	Unbiased	12.298	12.212	-0.0855
11	30	Bias	12.233	12.514	0.2806
12	30	Bias	12.323	12.427	0.1045
13	30	Bias	12.563	12.472	-0.0909
14	30	Bias	12.322	12.582	0.2606
15	30	Bias	12.561	12.392	-0.1692
16	30	Unbiased	12.585	12.538	-0.0473
17	30	Unbiased	12.646	12.604	-0.0423
18	30	Unbiased	12.345	12.537	0.1921
19	30	Unbiased	12.387	12.486	0.0998
20	30	Unbiased	12.498	12.364	-0.1346
21	50	Bias	12.142	12.502	0.3603
22	50	Bias	12.269	12.319	0.0496
23	50	Bias	12.77	12.328	-0.4417
24	50	Bias	12.429	12.589	0.1599
25	50	Bias	12.674	12.593	-0.081
26	50	Unbiased	12.501	12.774	0.2726
27	50	Unbiased	12.47	12.426	-0.0445
28	50	Unbiased	12.664	12.617	-0.0472
29	50	Unbiased	12.737	12.787	0.0501
30	50	Unbiased	12.53	12.609	0.0793
31	0	Correlation	12.51	12.486	-0.0238
32	0	Correlation	12.267	12.262	-0.0057
33	0	Correlation	12.606	12.786	0.1798
34	0	Correlation	12.594	12.514	-0.0797

TID vs Post - Pre Exposure Delta

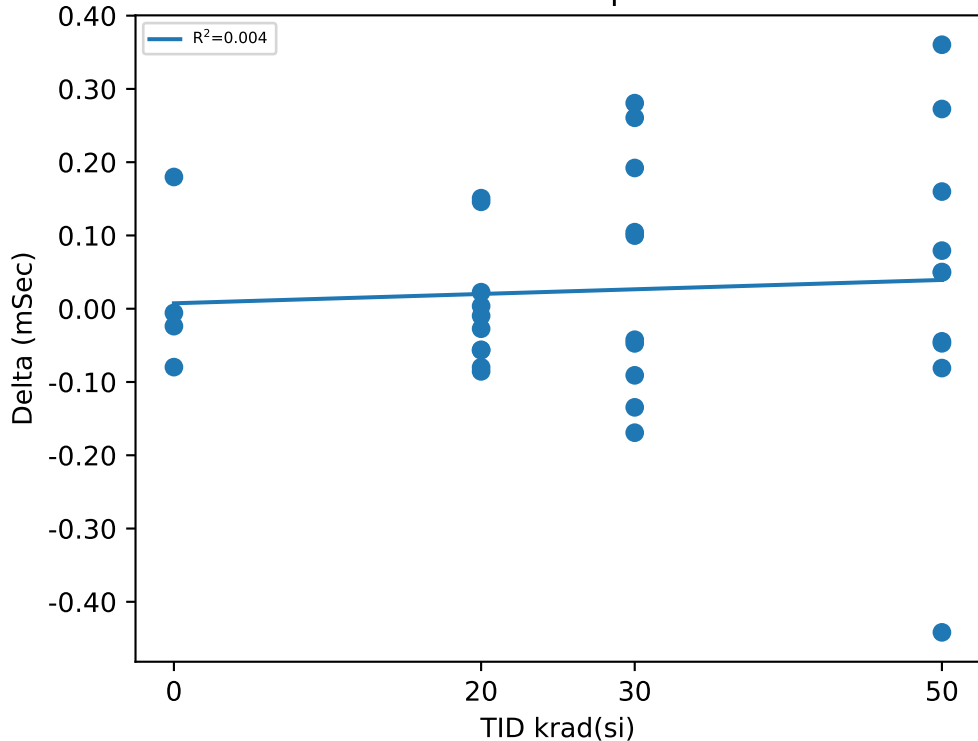

Test Statistics (mSec)

krad(si)	Pre Exposure Min	Pre Exposure Avg	Pre Exposure Max	Pre Exposure Std	Post Exposure Min	Post Exposure Avg	Post Exposure Max	Post Exposure Std	Min Delta	Avg Delta	Max Delta	Std Delta
0	12.267	12.494	12.606	0.1573	12.262	12.512	12.786	0.21481	-0.0797	0.01765	0.1798	0.1126
20	12.178	12.465	12.774	0.1808	12.121	12.465	12.797	0.23686	-0.0855	0.00079	0.1509	0.085284
30	12.233	12.446	12.646	0.14104	12.364	12.492	12.604	0.079047	-0.1692	0.04533	0.2806	0.16429
50	12.142	12.519	12.77	0.2029	12.319	12.554	12.787	0.16246	-0.4417	0.03574	0.3603	0.21961

TID vs Result Stats

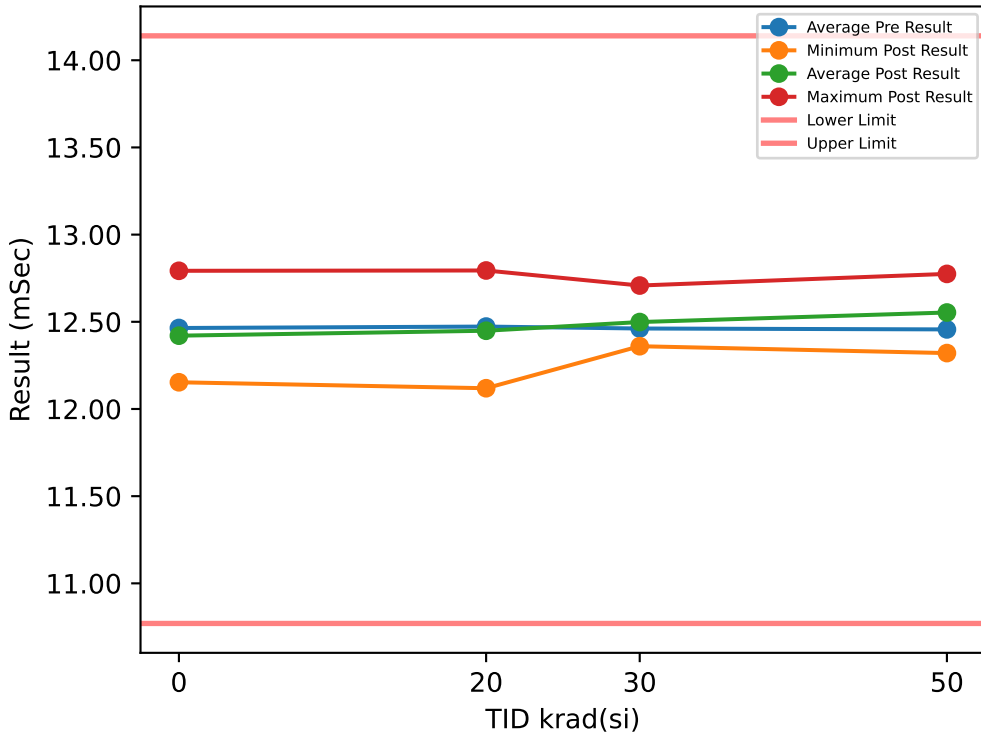

Test Results (Lower Limit = 10.77, Upper Limit = 14.14 (mSec))

Serial #	krad(si)	Exposure Conditions	Pre Result	Post Result	Delta
1	20	Bias	12.447	12.416	-0.0307
2	20	Bias	12.704	12.643	-0.0607
3	20	Bias	12.134	12.166	0.0324
4	20	Bias	12.772	12.794	0.0227
5	20	Bias	12.621	12.487	-0.1341
6	20	Unbiased	12.312	12.119	-0.1933
7	20	Unbiased	12.53	12.498	-0.0322
8	20	Unbiased	12.472	12.425	-0.0477
9	20	Unbiased	12.552	12.731	0.179
10	20	Unbiased	12.184	12.208	0.0245
11	30	Bias	12.224	12.513	0.2887
12	30	Bias	12.458	12.439	-0.0191
13	30	Bias	12.565	12.496	-0.0686
14	30	Bias	12.21	12.565	0.3545
15	30	Bias	12.534	12.393	-0.1419
16	30	Unbiased	12.592	12.424	-0.1676
17	30	Unbiased	12.666	12.604	-0.0612
18	30	Unbiased	12.466	12.708	0.2423
19	30	Unbiased	12.389	12.483	0.094
20	30	Unbiased	12.511	12.36	-0.1512
21	50	Bias	12.141	12.505	0.3638
22	50	Bias	12.148	12.321	0.1726
23	50	Bias	12.778	12.335	-0.4431
24	50	Bias	12.298	12.591	0.293
25	50	Bias	12.48	12.708	0.2277
26	50	Unbiased	12.503	12.775	0.2717
27	50	Unbiased	12.466	12.428	-0.0378
28	50	Unbiased	12.658	12.615	-0.0425
29	50	Unbiased	12.562	12.77	0.2083
30	50	Unbiased	12.53	12.485	-0.0446
31	0	Correlation	12.511	12.351	-0.1606
32	0	Correlation	12.147	12.153	0.0058
33	0	Correlation	12.608	12.793	0.184
34	0	Correlation	12.591	12.386	-0.2053

TID vs Post - Pre Exposure Delta

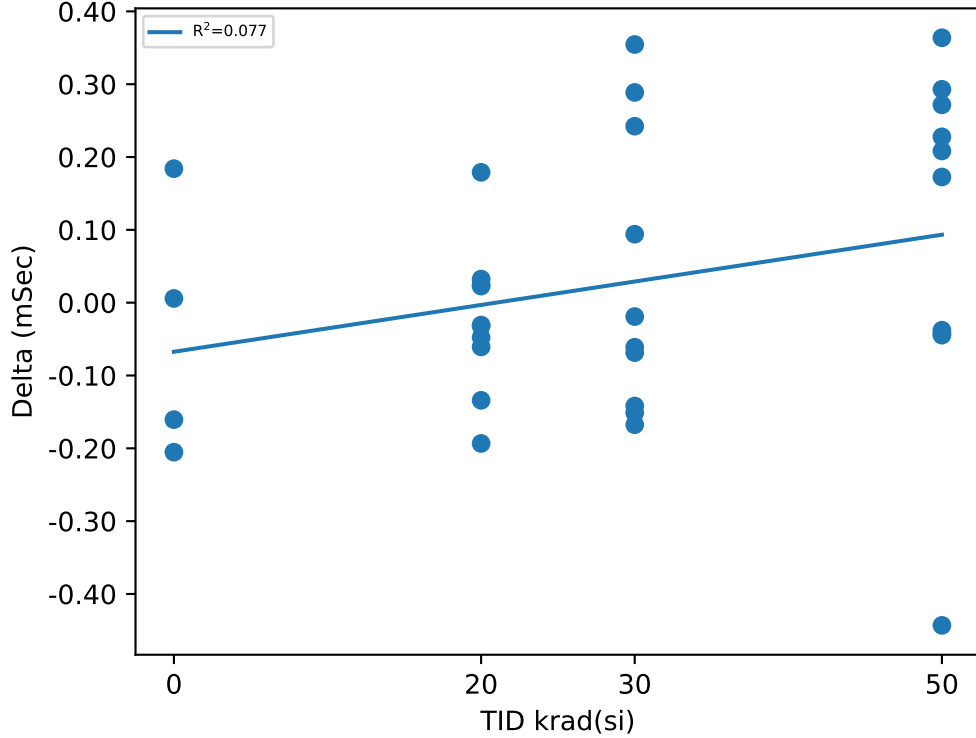

Test Statistics (mSec)

krad(si)	Pre Exposure Min	Pre Exposure Avg	Pre Exposure Max	Pre Exposure Std	Post Exposure Min	Post Exposure Avg	Post Exposure Max	Post Exposure Std	Min Delta	Avg Delta	Max Delta	Std Delta
0	12.147	12.464	12.608	0.21558	12.153	12.42	12.793	0.26829	-0.2053	-0.044025	0.184	0.17708
20	12.134	12.473	12.772	0.21062	12.119	12.449	12.794	0.23307	-0.1933	-0.02401	0.179	0.10096
30	12.21	12.462	12.666	0.14972	12.36	12.499	12.708	0.10511	-0.1676	0.03699	0.3545	0.19516
50	12.141	12.456	12.778	0.20637	12.321	12.553	12.775	0.16661	-0.4431	0.09691	0.3638	0.24145

TID vs Result Stats

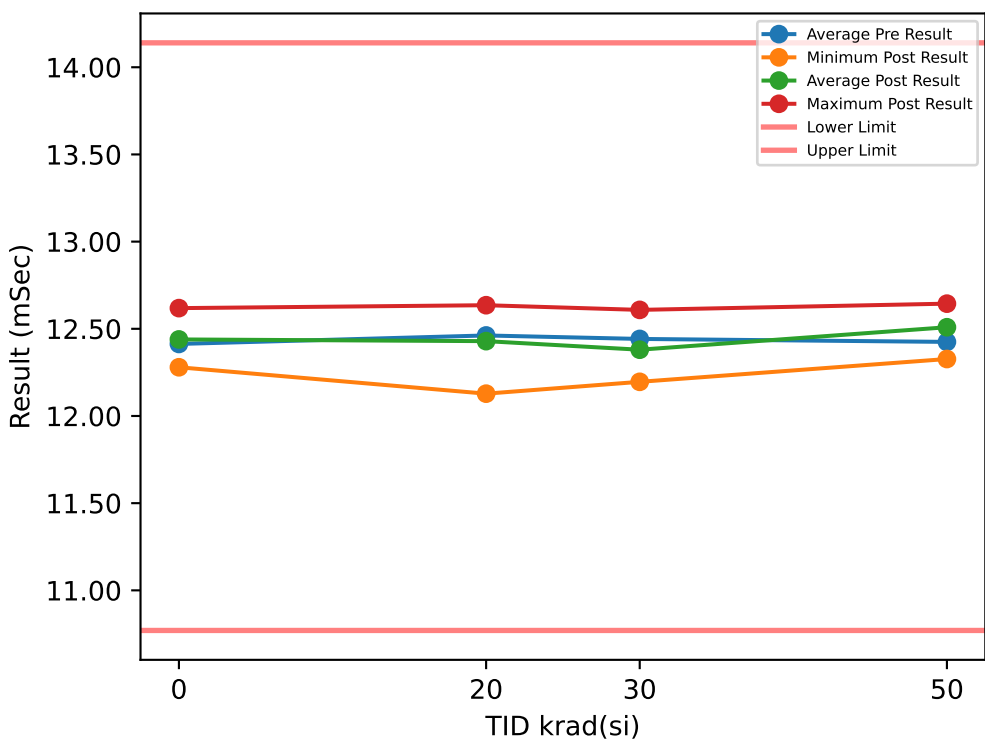

Test Results (Lower Limit = 10.77, Upper Limit = 14.14 (mSec))

Serial #	krad(si)	Exposure Conditions	Pre Result	Post Result	Delta
1	20	Bias	12.284	12.447	0.1632
2	20	Bias	12.7	12.495	-0.2047
3	20	Bias	12.252	12.168	-0.0843
4	20	Bias	12.62	12.621	0.0016
5	20	Bias	12.534	12.635	0.1013
6	20	Unbiased	12.33	12.128	-0.2017
7	20	Unbiased	12.53	12.53	-0.0002
8	20	Unbiased	12.494	12.369	-0.1249
9	20	Unbiased	12.577	12.559	-0.018
10	20	Unbiased	12.298	12.339	0.0413
11	30	Bias	12.378	12.336	-0.0418
12	30	Bias	12.48	12.269	-0.2107
13	30	Bias	12.386	12.493	0.1073
14	30	Bias	12.347	12.409	0.0617
15	30	Bias	12.565	12.223	-0.3423
16	30	Unbiased	12.429	12.391	-0.0378
17	30	Unbiased	12.491	12.608	0.1173
18	30	Unbiased	12.49	12.558	0.0682
19	30	Unbiased	12.415	12.316	-0.099
20	30	Unbiased	12.437	12.196	-0.2413
21	50	Bias	12.283	12.36	0.0769
22	50	Bias	12.296	12.327	0.0303
23	50	Bias	12.615	12.353	-0.2623
24	50	Bias	12.266	12.602	0.336
25	50	Bias	12.514	12.558	0.0439
26	50	Unbiased	12.524	12.598	0.0743
27	50	Unbiased	12.328	12.436	0.1079
28	50	Unbiased	12.479	12.609	0.1293
29	50	Unbiased	12.588	12.602	0.0139
30	50	Unbiased	12.354	12.644	0.2901
31	0	Correlation	12.334	12.514	0.1796
32	0	Correlation	12.269	12.279	0.0106
33	0	Correlation	12.625	12.619	-0.0064
34	0	Correlation	12.424	12.344	-0.0801

TID vs Post - Pre Exposure Delta

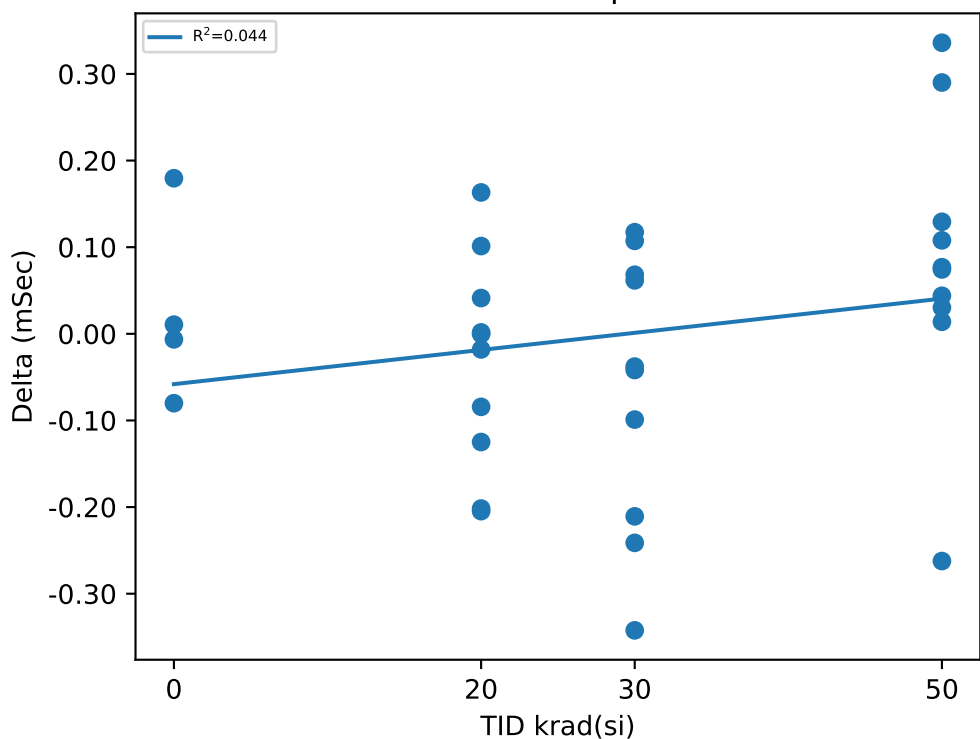

Test Statistics (mSec)

krad(si)	Pre Exposure Min	Pre Exposure Avg	Pre Exposure Max	Pre Exposure Std	Post Exposure Min	Post Exposure Avg	Post Exposure Max	Post Exposure Std	Min Delta	Avg Delta	Max Delta	Std Delta
0	12.269	12.413	12.625	0.15497	12.279	12.439	12.619	0.15529	-0.0801	0.025925	0.1796	0.10975
20	12.252	12.462	12.7	0.15843	12.128	12.429	12.635	0.17694	-0.2047	-0.03264	0.1632	0.12182
30	12.347	12.442	12.565	0.065425	12.196	12.38	12.608	0.13926	-0.3423	-0.06184	0.1173	0.15925
50	12.266	12.425	12.615	0.13325	12.327	12.509	12.644	0.12521	-0.2623	0.08403	0.336	0.16264

TID vs Result Stats

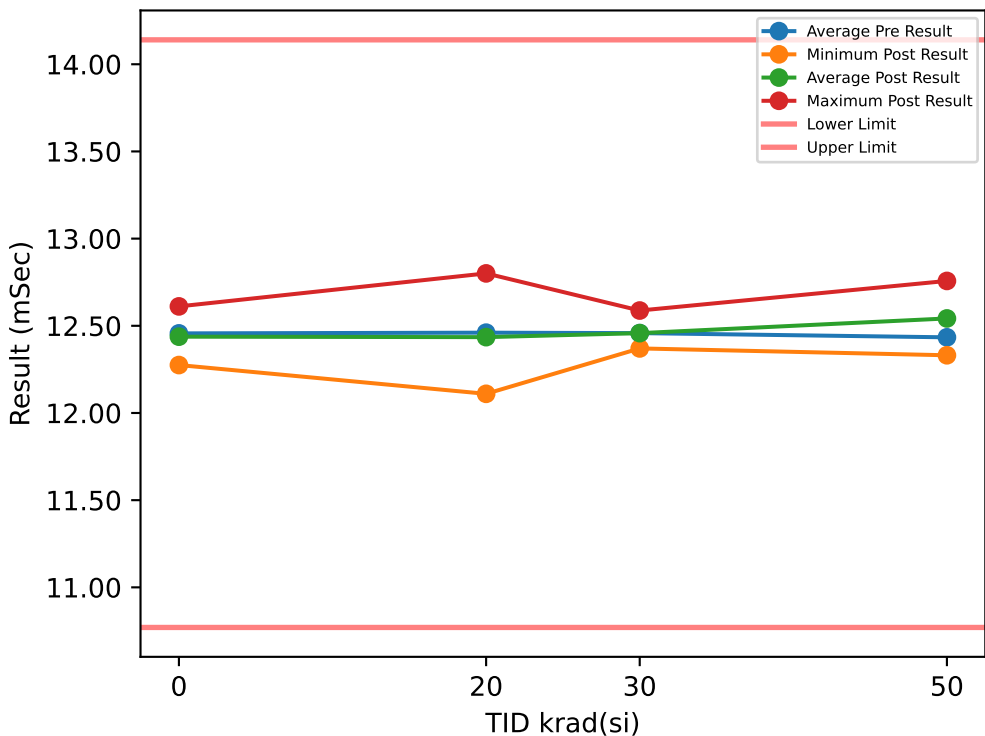

Test Results (Lower Limit = 10.77, Upper Limit = 14.14 (mSec))

Serial #	krad(si)	Exposure Conditions	Pre Result	Post Result	Delta
1	20	Bias	12.46	12.412	-0.0481
2	20	Bias	12.521	12.48	-0.0404
3	20	Bias	12.256	12.179	-0.077
4	20	Bias	12.608	12.8	0.1925
5	20	Bias	12.625	12.643	0.0182
6	20	Unbiased	12.326	12.11	-0.216
7	20	Unbiased	12.527	12.518	-0.0085
8	20	Unbiased	12.414	12.448	0.034
9	20	Unbiased	12.558	12.545	-0.013
10	20	Unbiased	12.311	12.213	-0.0983
11	30	Bias	12.242	12.524	0.2828
12	30	Bias	12.333	12.449	0.1158
13	30	Bias	12.569	12.482	-0.0868
14	30	Bias	12.327	12.397	0.0695
15	30	Bias	12.573	12.37	-0.2025
16	30	Unbiased	12.513	12.375	-0.1381
17	30	Unbiased	12.662	12.588	-0.0748
18	30	Unbiased	12.47	12.549	0.0784
19	30	Unbiased	12.385	12.472	0.0866
20	30	Unbiased	12.506	12.374	-0.1324
21	50	Bias	12.158	12.537	0.3786
22	50	Bias	12.264	12.331	0.0666
23	50	Bias	12.602	12.345	-0.2566
24	50	Bias	12.44	12.592	0.152
25	50	Bias	12.489	12.581	0.0925
26	50	Unbiased	12.514	12.757	0.2437
27	50	Unbiased	12.476	12.439	-0.0371
28	50	Unbiased	12.476	12.597	0.1208
29	50	Unbiased	12.576	12.609	0.0332
30	50	Unbiased	12.344	12.633	0.2884
31	0	Correlation	12.522	12.364	-0.1572
32	0	Correlation	12.281	12.275	-0.0058
33	0	Correlation	12.614	12.611	-0.003
34	0	Correlation	12.409	12.5	0.0906

TID vs Post - Pre Exposure Delta

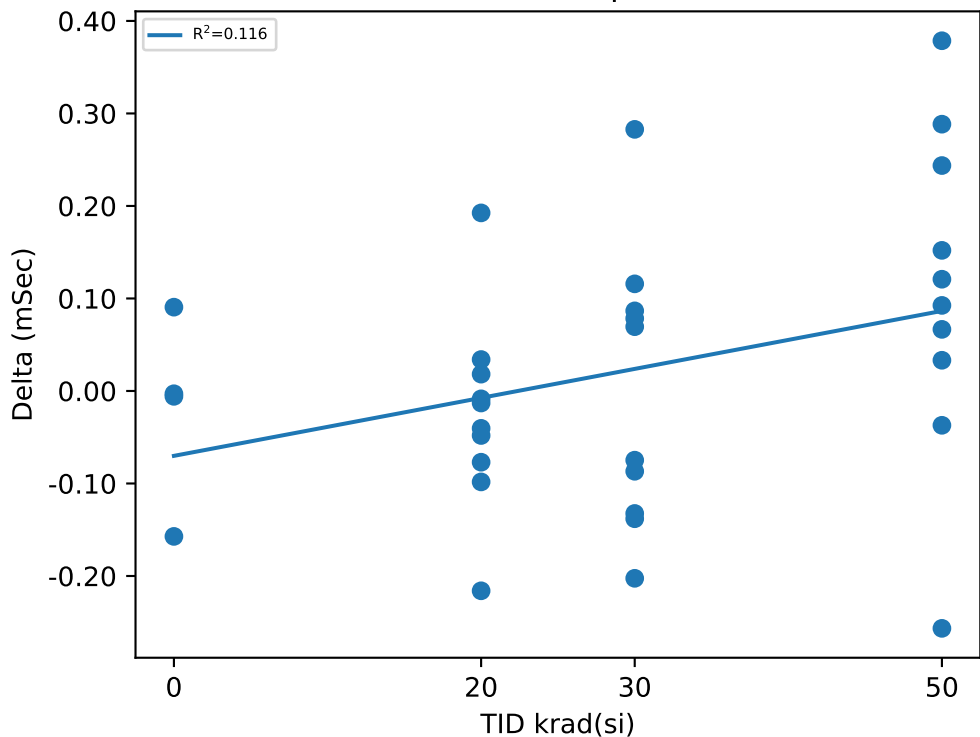

Test Statistics (mSec)

krad(si)	Pre Exposure Min	Pre Exposure Avg	Pre Exposure Max	Pre Exposure Std	Post Exposure Min	Post Exposure Avg	Post Exposure Max	Post Exposure Std	Min Delta	Avg Delta	Max Delta	Std Delta
0	12.281	12.457	12.614	0.14405	12.275	12.438	12.611	0.14822	-0.1572	-0.01885	0.0906	0.10254
20	12.256	12.461	12.625	0.1294	12.11	12.435	12.8	0.21583	-0.216	-0.02566	0.1925	0.10456
30	12.242	12.458	12.662	0.13236	12.37	12.458	12.588	0.078598	-0.2025	-0.00015	0.2828	0.15004
50	12.158	12.434	12.602	0.13905	12.331	12.542	12.757	0.1333	-0.2566	0.10821	0.3786	0.17883

TID vs Result Stats

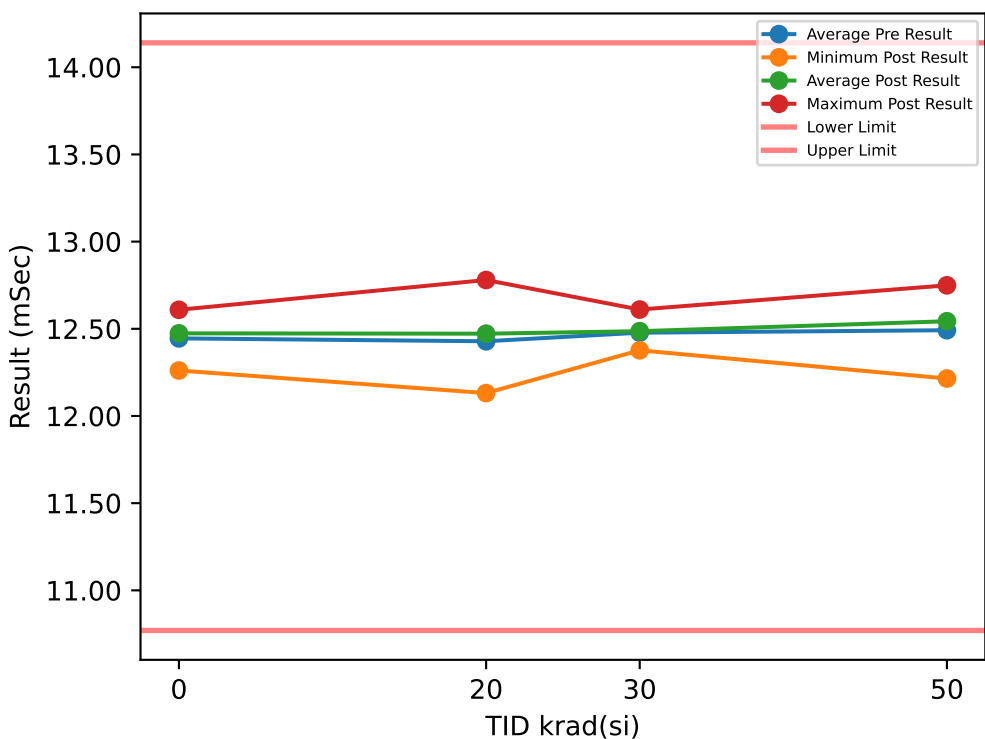

Test Results (Lower Limit = 10.77, Upper Limit = 14.14 (mSec))

Serial #	krad(si)	Exposure Conditions	Pre Result	Post Result	Delta
1	20	Bias	12.464	12.437	-0.0271
2	20	Bias	12.517	12.663	0.1454
3	20	Bias	12.237	12.179	-0.0579
4	20	Bias	12.61	12.78	0.1695
5	20	Bias	12.445	12.644	0.1982
6	20	Unbiased	12.295	12.131	-0.1639
7	20	Unbiased	12.345	12.51	0.1643
8	20	Unbiased	12.505	12.453	-0.0516
9	20	Unbiased	12.562	12.725	0.163
10	20	Unbiased	12.305	12.2	-0.1051
11	30	Bias	12.366	12.504	0.1383
12	30	Bias	12.469	12.451	-0.0179
13	30	Bias	12.553	12.506	-0.047
14	30	Bias	12.334	12.396	0.0615
15	30	Bias	12.573	12.402	-0.1705
16	30	Unbiased	12.607	12.57	-0.0376
17	30	Unbiased	12.478	12.61	0.1326
18	30	Unbiased	12.475	12.548	0.073
19	30	Unbiased	12.401	12.499	0.0984
20	30	Unbiased	12.521	12.377	-0.1446
21	50	Bias	12.145	12.541	0.3954
22	50	Bias	12.283	12.307	0.024
23	50	Bias	12.779	12.215	-0.564
24	50	Bias	12.44	12.602	0.1613
25	50	Bias	12.492	12.741	0.2487
26	50	Unbiased	12.512	12.749	0.237
27	50	Unbiased	12.51	12.433	-0.0764
28	50	Unbiased	12.473	12.617	0.1435
29	50	Unbiased	12.751	12.609	-0.142
30	50	Unbiased	12.533	12.62	0.087
31	0	Correlation	12.495	12.499	0.0041
32	0	Correlation	12.259	12.261	0.0016
33	0	Correlation	12.617	12.609	-0.0085
34	0	Correlation	12.409	12.527	0.1182

TID vs Post - Pre Exposure Delta

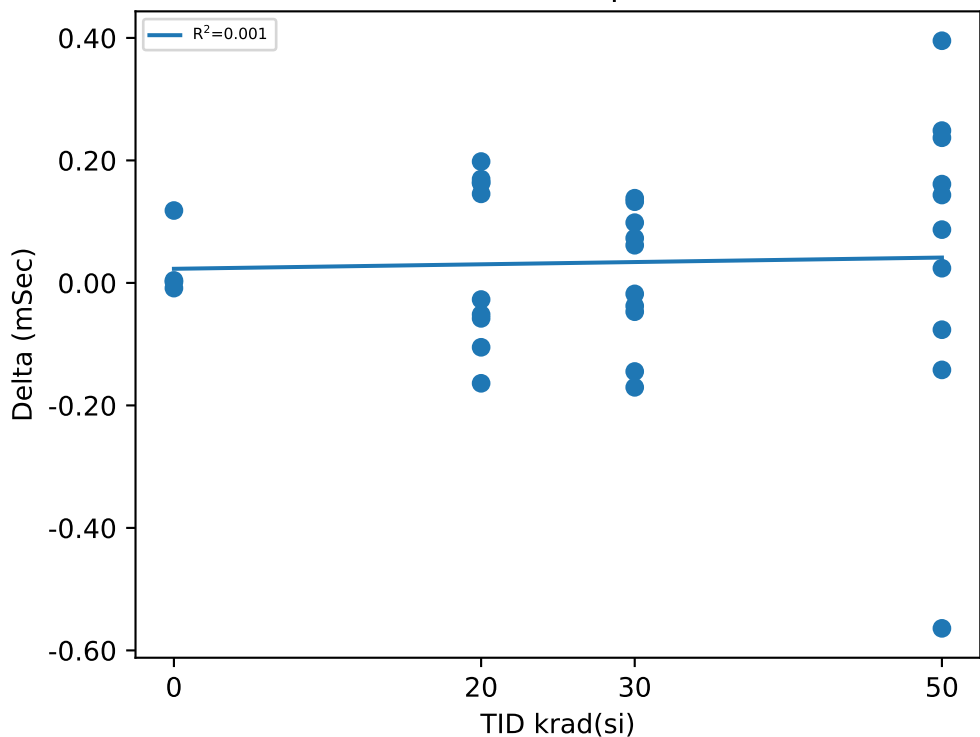

Test Statistics (mSec)

krad(si)	Pre Exposure Min	Pre Exposure Avg	Pre Exposure Max	Pre Exposure Std	Post Exposure Min	Post Exposure Avg	Post Exposure Max	Post Exposure Std	Min Delta	Avg Delta	Max Delta	Std Delta
0	12.259	12.445	12.617	0.15062	12.261	12.474	12.609	0.14949	-0.0085	0.02885	0.1182	0.059815
20	12.237	12.429	12.61	0.12595	12.131	12.472	12.78	0.23657	-0.1639	0.04348	0.1982	0.13682
30	12.334	12.478	12.607	0.089763	12.377	12.486	12.61	0.078608	-0.1705	0.00862	0.1383	0.10989
50	12.145	12.492	12.779	0.18816	12.215	12.543	12.749	0.17521	-0.564	0.05145	0.3954	0.26807

Device Test: 17.13 TPD_EN(_DELAY|STEP_UP/EN1/1.6/14/0/0/0/@TPD_EN)

TID vs Result Stats

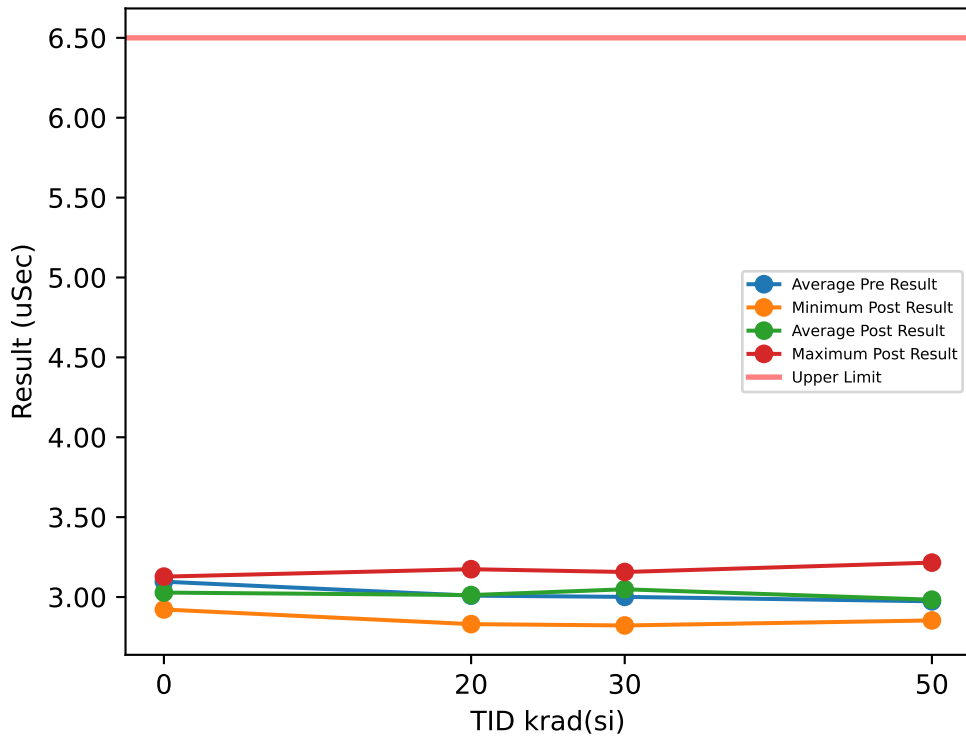

Test Results (Upper Limit = 6.5 (uSec))

Serial #	krad(si)	Exposure Conditions	Pre Result	Post Result	Delta
1	20	Bias	3.1528	2.9959	-0.1569
2	20	Bias	2.9745	3.1605	0.186
3	20	Bias	3.3206	3.113	-0.2076
4	20	Bias	3.0051	3.0524	0.0473
5	20	Bias	2.9877	3.1741	0.1864
6	20	Unbiased	2.8575	2.8314	-0.0261
7	20	Unbiased	3.0124	2.9386	-0.0738
8	20	Unbiased	3.0143	3.1119	0.0976
9	20	Unbiased	2.8357	2.9146	0.0789
10	20	Unbiased	2.9241	2.8303	-0.0938
11	30	Bias	2.9552	3.1152	0.16
12	30	Bias	2.8312	3.1566	0.3254
13	30	Bias	3.0664	3.0628	-0.0036
14	30	Bias	3.0354	2.822	-0.2134
15	30	Bias	2.9951	3.0027	0.0076
16	30	Unbiased	2.8491	3.0111	0.162
17	30	Unbiased	3.1045	3.1195	0.015
18	30	Unbiased	3.0043	2.9832	-0.0211
19	30	Unbiased	3.0419	3.112	0.0701
20	30	Unbiased	3.1256	3.0993	-0.0263
21	50	Bias	3.0634	2.8872	-0.1762
22	50	Bias	2.7525	2.8551	0.1026
23	50	Bias	2.726	2.9678	0.2418
24	50	Bias	3.0561	2.9539	-0.1022
25	50	Bias	3.0958	3.0889	-0.0069
26	50	Unbiased	2.9225	3.0091	0.0866
27	50	Unbiased	2.946	3.2154	0.2694
28	50	Unbiased	3.2006	2.8534	-0.3472
29	50	Unbiased	3.0287	3.0051	-0.0236
30	50	Unbiased	2.9412	2.9965	0.0553
31	0	Correlation	3.1131	2.922	-0.1911
32	0	Correlation	3.0354	3.1277	0.0923
33	0	Correlation	3.0214	3.1004	0.079
34	0	Correlation	3.2143	2.9609	-0.2534

TID vs Post - Pre Exposure Delta

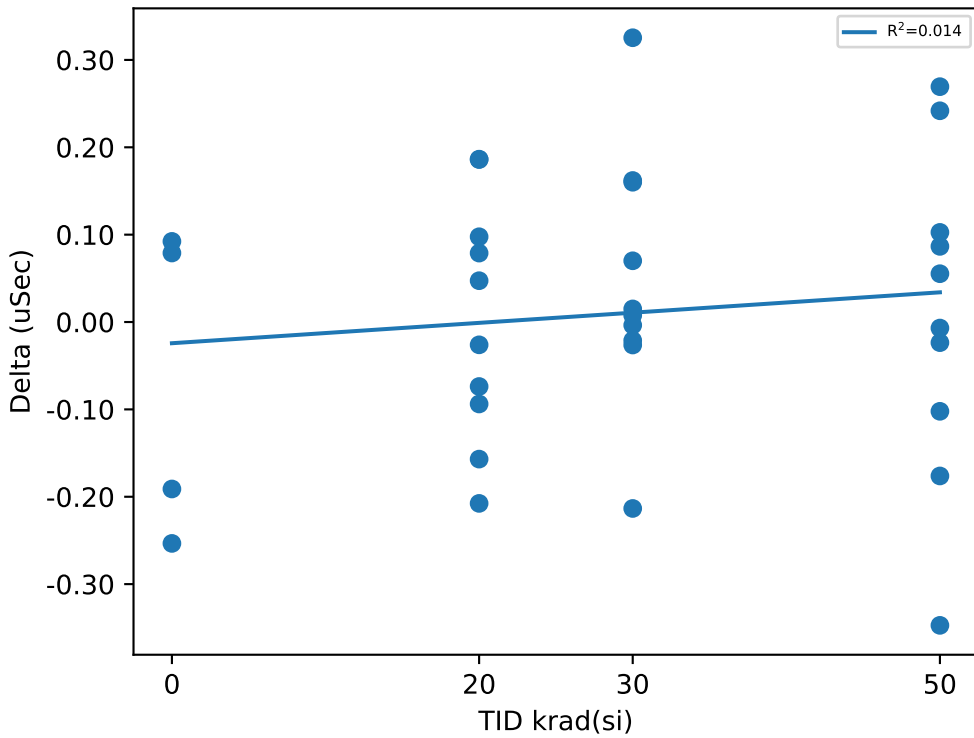

Test Statistics (uSec)

krad(si)	Pre Exposure Min	Pre Exposure Avg	Pre Exposure Max	Pre Exposure Std	Post Exposure Min	Post Exposure Avg	Post Exposure Max	Post Exposure Std	Min Delta	Avg Delta	Max Delta	Std Delta
0	3.0214	3.096	3.2143	0.088553	2.922	3.0278	3.1277	0.10152	-0.2534	-0.0683	0.0923	0.17966
20	2.8357	3.0085	3.3206	0.14129	2.8303	3.0123	3.1741	0.12949	-0.2076	0.0038	0.1864	0.13737
30	2.8312	3.0009	3.1256	0.098556	2.822	3.0484	3.1566	0.098351	-0.2134	0.04757	0.3254	0.14414
50	2.726	2.9733	3.2006	0.14869	2.8534	2.9832	3.2154	0.11055	-0.3472	0.00996	0.2694	0.18672

TID vs Result Stats

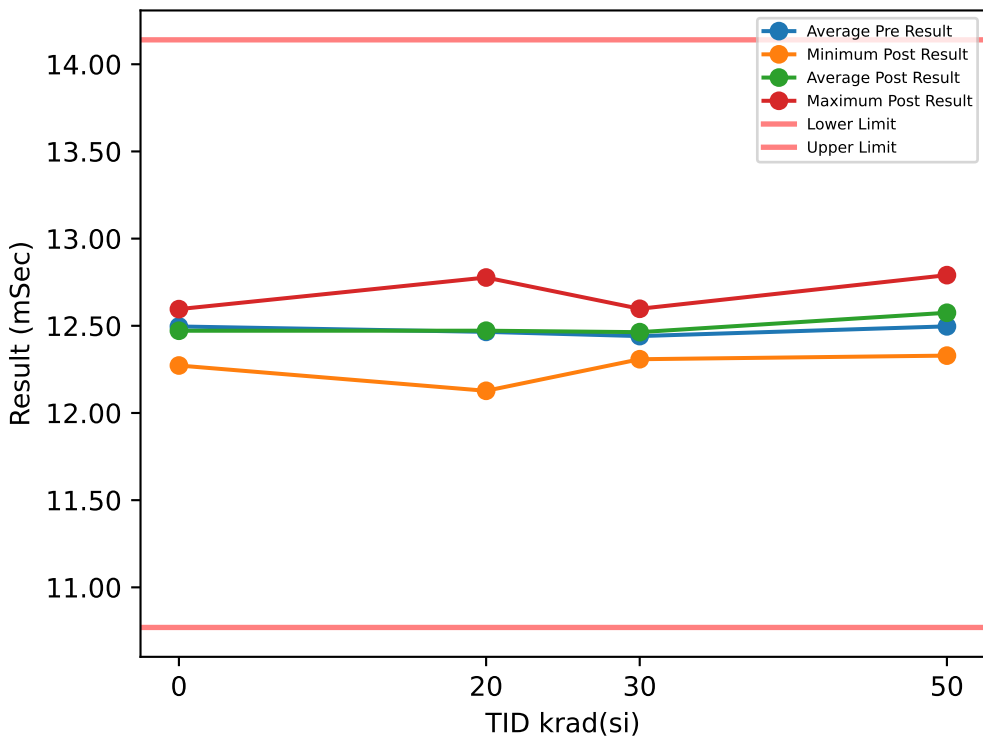

Test Results (Lower Limit = 10.77, Upper Limit = 14.14 (mSec))

Serial #	krad(si)	Exposure Conditions	Pre Result	Post Result	Delta
1	20	Bias	12.44	12.436	-0.0031
2	20	Bias	12.513	12.578	0.065
3	20	Bias	12.246	12.168	-0.0783
4	20	Bias	12.606	12.777	0.1709
5	20	Bias	12.613	12.641	0.0281
6	20	Unbiased	12.321	12.127	-0.1941
7	20	Unbiased	12.536	12.49	-0.0455
8	20	Unbiased	12.508	12.45	-0.0578
9	20	Unbiased	12.561	12.73	0.1692
10	20	Unbiased	12.309	12.322	0.0132
11	30	Bias	12.214	12.504	0.2898
12	30	Bias	12.459	12.308	-0.1507
13	30	Bias	12.551	12.49	-0.0605
14	30	Bias	12.197	12.393	0.1961
15	30	Bias	12.562	12.376	-0.1861
16	30	Unbiased	12.607	12.56	-0.0465
17	30	Unbiased	12.475	12.598	0.1228
18	30	Unbiased	12.452	12.542	0.0897
19	30	Unbiased	12.382	12.496	0.1144
20	30	Unbiased	12.51	12.368	-0.1425
21	50	Bias	12.268	12.54	0.2717
22	50	Bias	12.28	12.329	0.0494
23	50	Bias	12.767	12.337	-0.4302
24	50	Bias	12.411	12.598	0.187
25	50	Bias	12.49	12.712	0.2224
26	50	Unbiased	12.691	12.772	0.0816
27	50	Unbiased	12.484	12.435	-0.049
28	50	Unbiased	12.474	12.623	0.1488
29	50	Unbiased	12.568	12.79	0.2227
30	50	Unbiased	12.536	12.611	0.0753
31	0	Correlation	12.52	12.497	-0.0223
32	0	Correlation	12.279	12.272	-0.0066
33	0	Correlation	12.781	12.596	-0.1854
34	0	Correlation	12.405	12.521	0.116

TID vs Post - Pre Exposure Delta

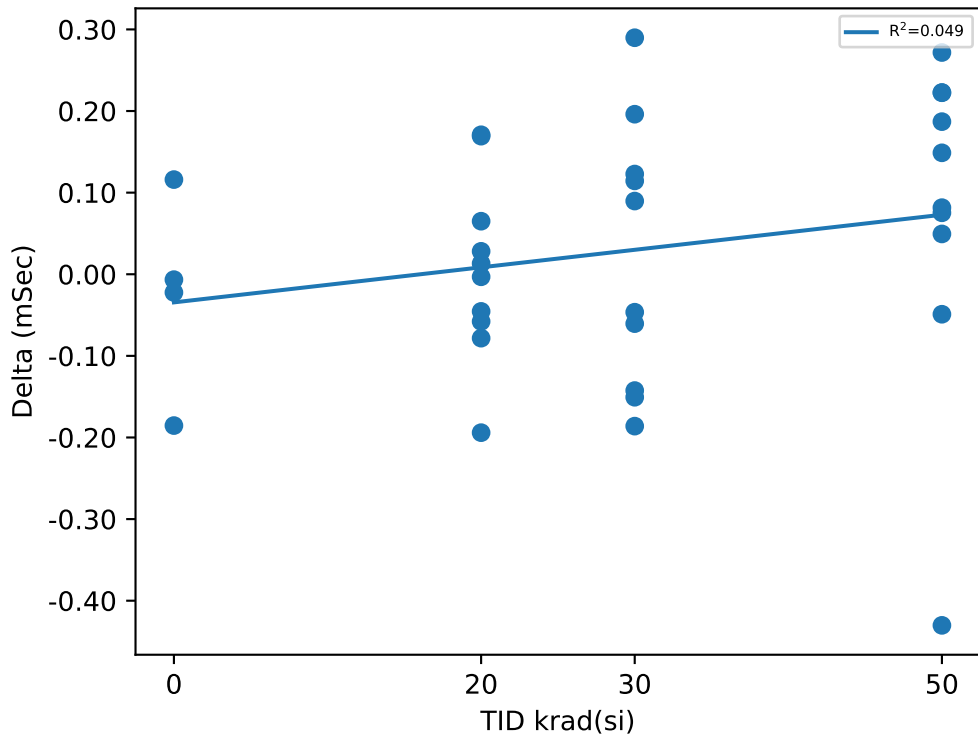

Test Statistics (mSec)

krad(si)	Pre Exposure Min	Pre Exposure Avg	Pre Exposure Max	Pre Exposure Std	Post Exposure Min	Post Exposure Avg	Post Exposure Max	Post Exposure Std	Min Delta	Avg Delta	Max Delta	Std Delta
0	12.279	12.496	12.781	0.21381	12.272	12.472	12.596	0.13932	-0.1854	-0.024575	0.116	0.12377
20	12.246	12.465	12.613	0.13061	12.127	12.472	12.777	0.21989	-0.1941	0.00676	0.1709	0.11145
30	12.197	12.441	12.607	0.13947	12.308	12.464	12.598	0.095791	-0.1861	0.02265	0.2898	0.16227
50	12.268	12.497	12.767	0.15805	12.329	12.575	12.79	0.16548	-0.4302	0.07797	0.2717	0.20315

TID vs Result Stats

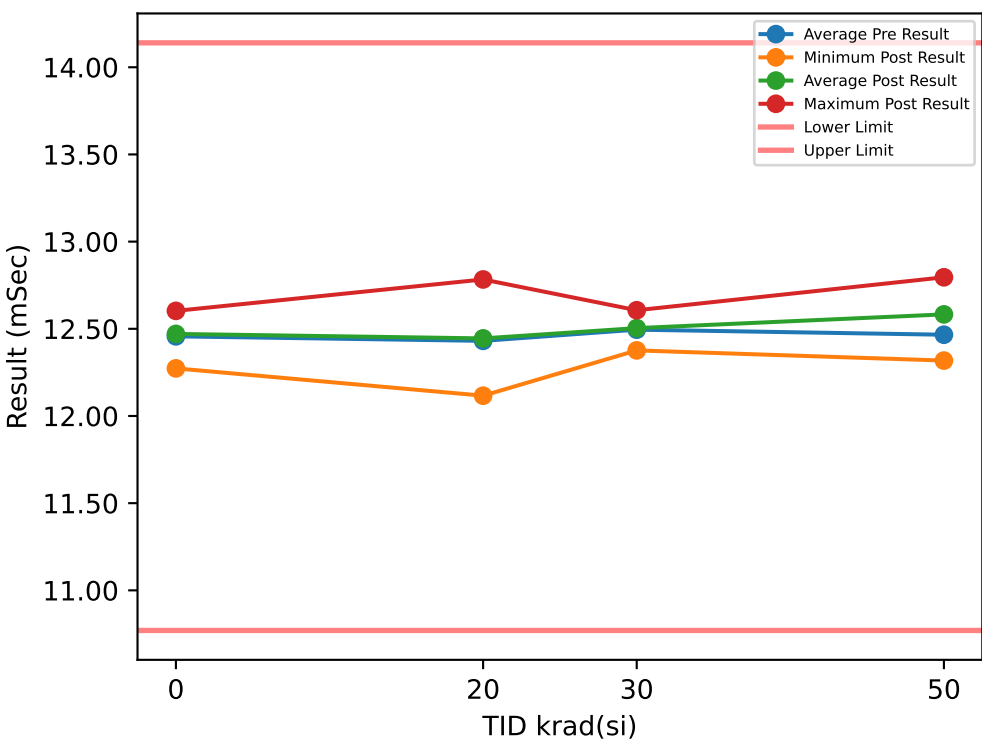

Test Results (Lower Limit = 10.77, Upper Limit = 14.14 (mSec))

Serial #	krad(si)	Exposure Conditions	Pre Result	Post Result	Delta
1	20	Bias	12.466	12.423	-0.0437
2	20	Bias	12.521	12.481	-0.0397
3	20	Bias	12.256	12.178	-0.0773
4	20	Bias	12.605	12.783	0.1781
5	20	Bias	12.439	12.636	0.1965
6	20	Unbiased	12.322	12.116	-0.206
7	20	Unbiased	12.346	12.519	0.1726
8	20	Unbiased	12.509	12.452	-0.0574
9	20	Unbiased	12.549	12.548	-0.0006
10	20	Unbiased	12.295	12.314	0.019
11	30	Bias	12.362	12.523	0.1612
12	30	Bias	12.47	12.451	-0.0189
13	30	Bias	12.575	12.507	-0.068
14	30	Bias	12.335	12.588	0.2529
15	30	Bias	12.573	12.403	-0.1693
16	30	Unbiased	12.612	12.544	-0.0682
17	30	Unbiased	12.659	12.606	-0.0521
18	30	Unbiased	12.46	12.548	0.0886
19	30	Unbiased	12.4	12.492	0.0919
20	30	Unbiased	12.505	12.376	-0.1288
21	50	Bias	12.153	12.542	0.3888
22	50	Bias	12.156	12.326	0.1697
23	50	Bias	12.595	12.344	-0.251
24	50	Bias	12.439	12.776	0.3366
25	50	Bias	12.659	12.735	0.0767
26	50	Unbiased	12.513	12.762	0.2495
27	50	Unbiased	12.474	12.318	-0.1565
28	50	Unbiased	12.654	12.595	-0.0591
29	50	Unbiased	12.574	12.795	0.2211
30	50	Unbiased	12.442	12.632	0.1907
31	0	Correlation	12.521	12.487	-0.0337
32	0	Correlation	12.28	12.273	-0.0068
33	0	Correlation	12.618	12.603	-0.0153
34	0	Correlation	12.408	12.52	0.1115

TID vs Post - Pre Exposure Delta

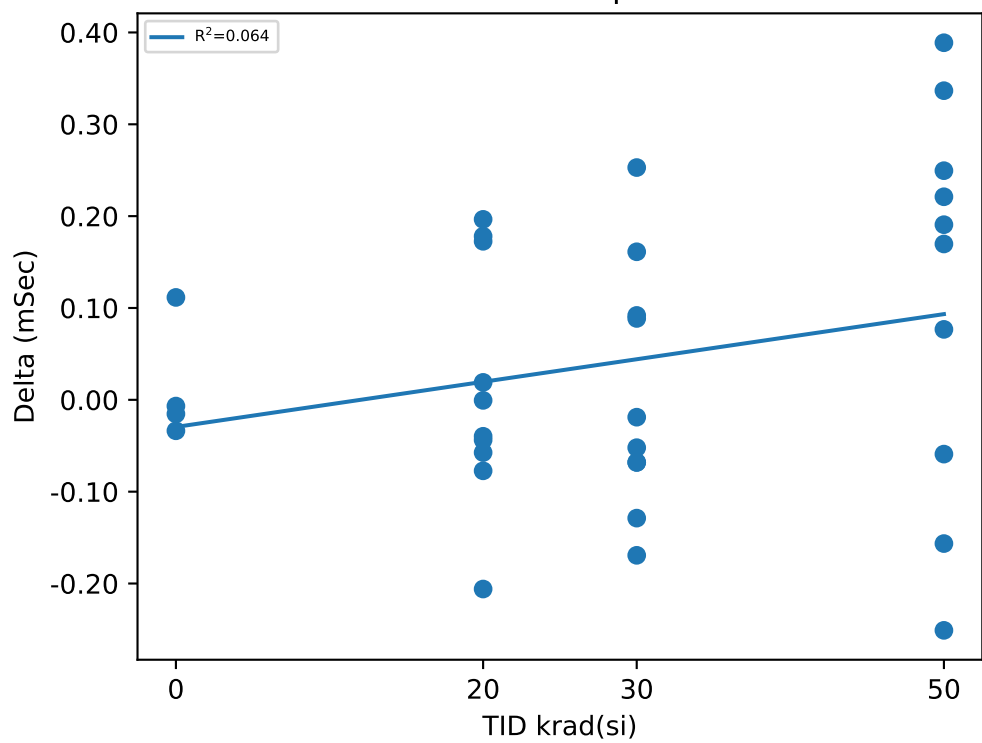

Test Statistics (mSec)

krad(si)	Pre Exposure Min	Pre Exposure Avg	Pre Exposure Max	Pre Exposure Std	Post Exposure Min	Post Exposure Avg	Post Exposure Max	Post Exposure Std	Min Delta	Avg Delta	Max Delta	Std Delta
0	12.28	12.457	12.618	0.14585	12.273	12.471	12.603	0.14049	-0.0337	0.013925	0.1115	0.066012
20	12.256	12.431	12.605	0.1191	12.116	12.445	12.783	0.20128	-0.206	0.01415	0.1965	0.13067
30	12.335	12.495	12.659	0.10912	12.376	12.504	12.606	0.075153	-0.1693	0.00893	0.2529	0.13459
50	12.153	12.466	12.659	0.18199	12.318	12.583	12.795	0.19298	-0.251	0.11665	0.3888	0.21123

Device Test: 17.132 DLY_TMR_1MOHM(_DELAY|STEP_UP/EN1/7/3/1.18M/0/0/@DLY_TMR_1MOHM)

TID vs Result Stats

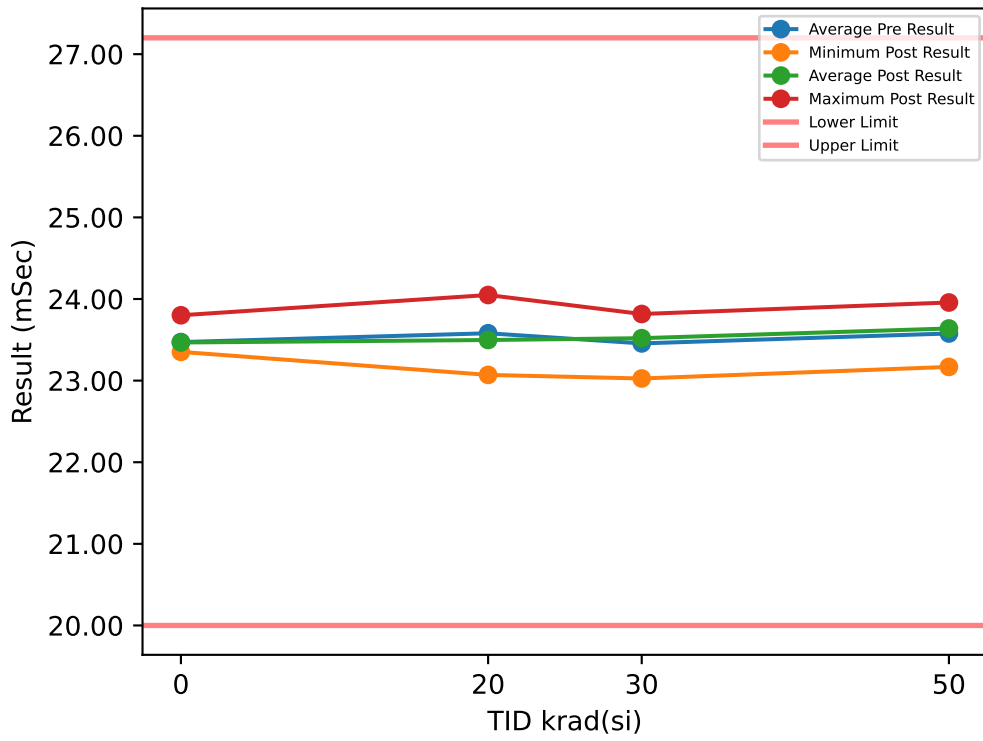

Test Results (Lower Limit = 20.0, Upper Limit = 27.2 (mSec))

Serial #	krad(si)	Exposure Conditions	Pre Result	Post Result	Delta
1	20	Bias	23.374	23.07	-0.3037
2	20	Bias	23.759	23.726	-0.033
3	20	Bias	22.803	23.147	0.3442
4	20	Bias	24.206	24.049	-0.1568
5	20	Bias	23.909	23.707	-0.2017
6	20	Unbiased	23.388	23.206	-0.1815
7	20	Unbiased	23.382	23.411	0.0298
8	20	Unbiased	23.558	23.453	-0.1045
9	20	Unbiased	24.185	23.904	-0.2814
10	20	Unbiased	23.24	23.302	0.0616
11	30	Bias	23.204	23.647	0.4435
12	30	Bias	23.308	23.351	0.0427
13	30	Bias	23.48	23.328	-0.1514
14	30	Bias	23.229	23.77	0.5406
15	30	Bias	23.41	23.026	-0.3841
16	30	Unbiased	23.881	23.76	-0.1212
17	30	Unbiased	23.992	23.629	-0.363
18	30	Unbiased	23.343	23.816	0.4737
19	30	Unbiased	23.287	23.587	0.2997
20	30	Unbiased	23.426	23.287	-0.1394
21	50	Bias	23.059	23.43	0.3716
22	50	Bias	23.376	23.168	-0.2081
23	50	Bias	24.184	23.465	-0.719
24	50	Bias	23.247	23.863	0.6159
25	50	Bias	23.512	23.699	0.1871
26	50	Unbiased	23.702	23.888	0.1861
27	50	Unbiased	23.57	23.432	-0.1377
28	50	Unbiased	23.644	23.957	0.3135
29	50	Unbiased	24.11	23.887	-0.2231
30	50	Unbiased	23.371	23.597	0.2258
31	0	Correlation	23.395	23.363	-0.0316
32	0	Correlation	23.095	23.352	0.2567
33	0	Correlation	23.871	23.801	-0.0703
34	0	Correlation	23.527	23.352	-0.175

TID vs Post - Pre Exposure Delta

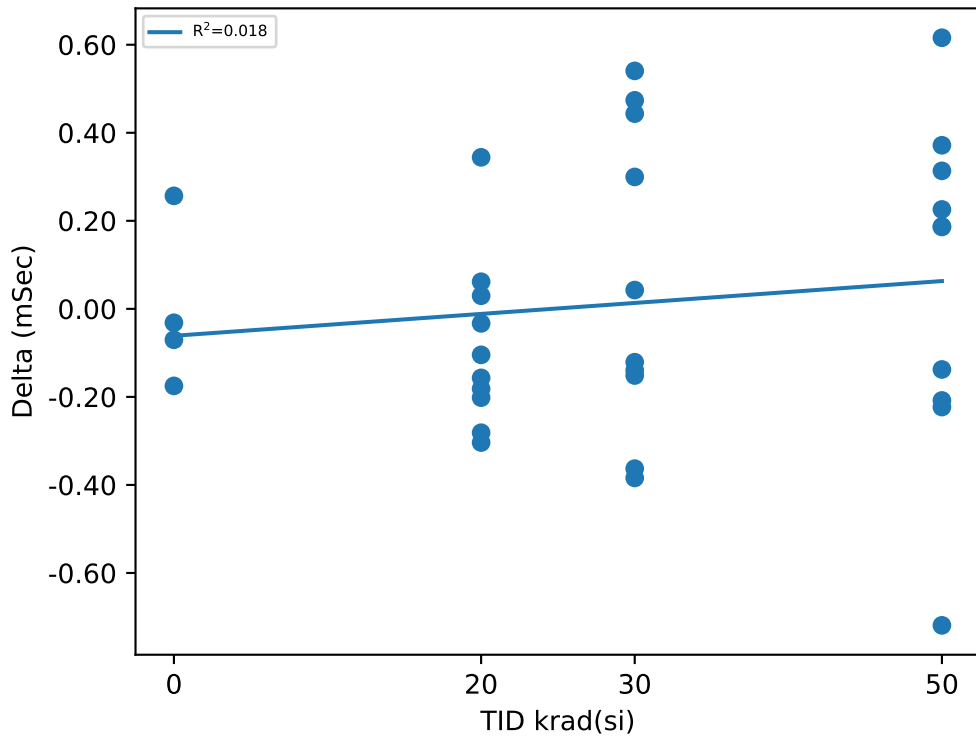

Test Statistics (mSec)

krad(si)	Pre Exposure Min	Pre Exposure Avg	Pre Exposure Max	Pre Exposure Std	Post Exposure Min	Post Exposure Avg	Post Exposure Max	Post Exposure Std	Min Delta	Avg Delta	Max Delta	Std Delta
0	23.095	23.472	23.871	0.32147	23.352	23.467	23.801	0.22242	-0.175	-0.00505	0.2567	0.18471
20	22.803	23.58	24.206	0.43919	23.07	23.498	24.049	0.33383	-0.3037	-0.0827	0.3442	0.19333
30	23.204	23.456	23.992	0.26873	23.026	23.52	23.816	0.25907	-0.3841	0.06411	0.5406	0.34964
50	23.059	23.578	24.184	0.35547	23.168	23.639	23.957	0.26222	-0.719	0.06121	0.6159	0.38411

Device Test: 17.133 DLY_TMR_1MOHM(_DELAY|STEP_UP/EN2/7/3/1.18M/0/0/@DLY_TMR_1MOHM)

TID vs Result Stats

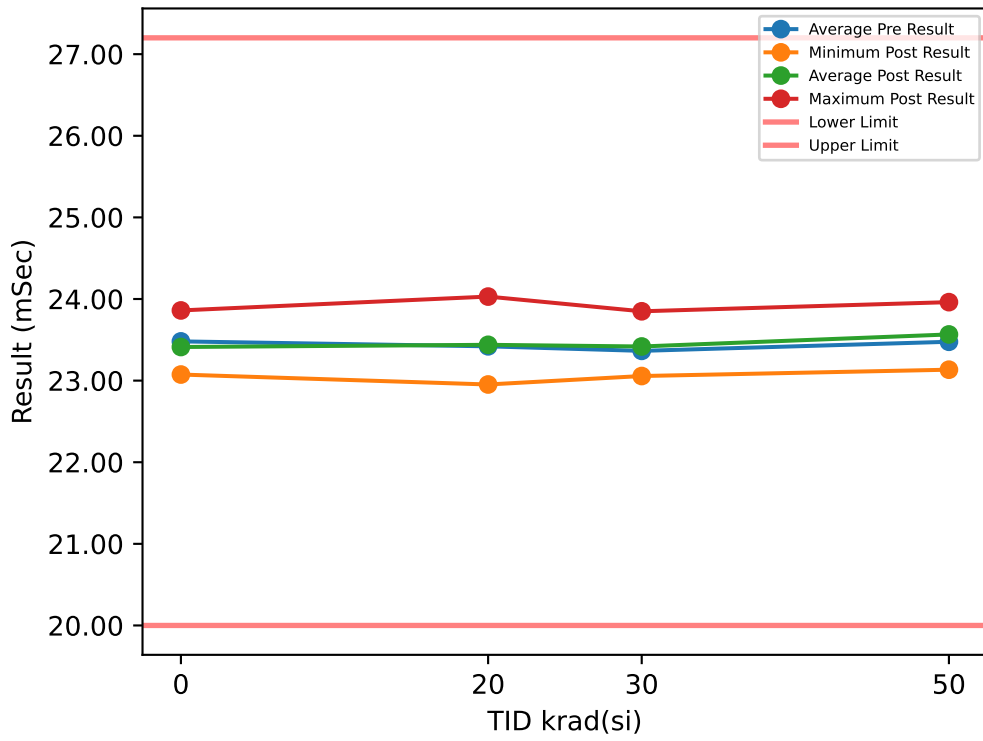

Test Results (Lower Limit = 20.0, Upper Limit = 27.2 (mSec))

Serial #	krad(si)	Exposure Conditions	Pre Result	Post Result	Delta
1	20	Bias	23.112	23.028	-0.084
2	20	Bias	23.782	23.708	-0.0749
3	20	Bias	22.788	23.201	0.4126
4	20	Bias	24.193	24.03	-0.1638
5	20	Bias	23.691	23.706	0.0142
6	20	Unbiased	23.116	22.953	-0.1636
7	20	Unbiased	23.394	23.376	-0.0186
8	20	Unbiased	23.333	23.193	-0.1403
9	20	Unbiased	23.889	23.895	0.0059
10	20	Unbiased	22.902	23.299	0.3975
11	30	Bias	23.221	23.381	0.1605
12	30	Bias	23.313	23.375	0.0616
13	30	Bias	23.465	23.364	-0.101
14	30	Bias	22.93	23.497	0.5666
15	30	Bias	23.452	23.056	-0.3959
16	30	Unbiased	23.589	23.457	-0.132
17	30	Unbiased	23.713	23.615	-0.0978
18	30	Unbiased	23.28	23.849	0.5696
19	30	Unbiased	23.322	23.329	0.0071
20	30	Unbiased	23.361	23.259	-0.102
21	50	Bias	23.025	23.411	0.3864
22	50	Bias	23.078	23.134	0.056
23	50	Bias	23.938	23.208	-0.7293
24	50	Bias	23.169	23.926	0.7567
25	50	Bias	23.545	23.682	0.1376
26	50	Unbiased	23.732	23.899	0.1667
27	50	Unbiased	23.307	23.151	-0.1558
28	50	Unbiased	23.672	23.648	-0.0241
29	50	Unbiased	23.873	23.962	0.0881
30	50	Unbiased	23.42	23.636	0.2162
31	0	Correlation	23.369	23.339	-0.0296
32	0	Correlation	23.1	23.075	-0.0256
33	0	Correlation	23.858	23.86	0.0018
34	0	Correlation	23.595	23.373	-0.2219

TID vs Post - Pre Exposure Delta

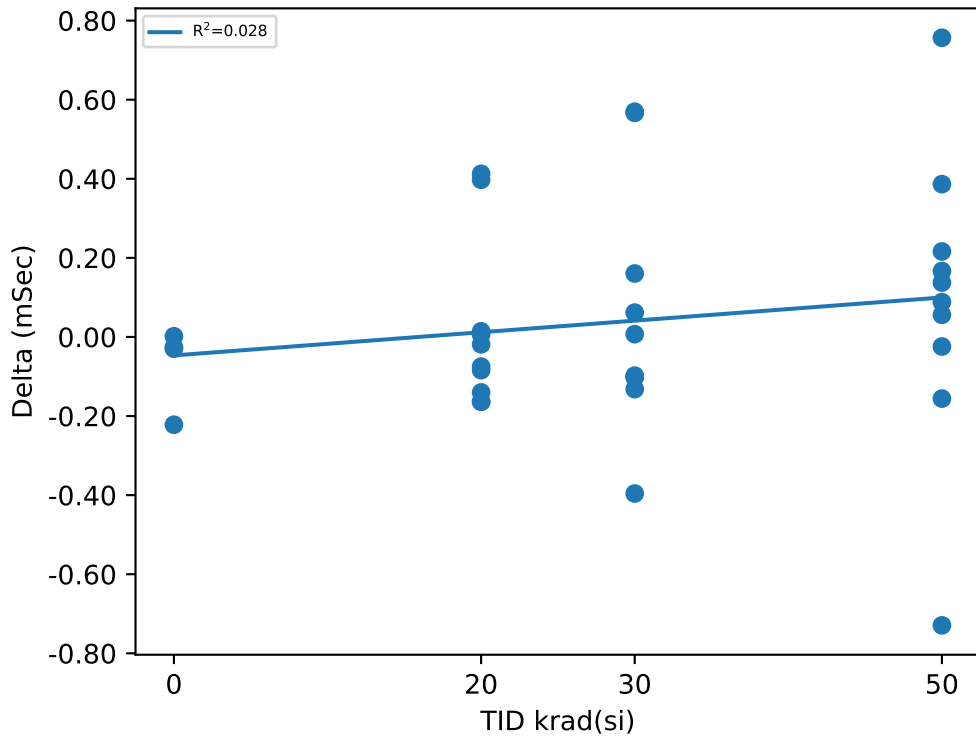

Test Statistics (mSec)

krad(si)	Pre Exposure Min	Pre Exposure Avg	Pre Exposure Max	Pre Exposure Std	Post Exposure Min	Post Exposure Avg	Post Exposure Max	Post Exposure Std	Min Delta	Avg Delta	Max Delta	Std Delta
0	23.1	23.481	23.858	0.32297	23.075	23.412	23.86	0.32725	-0.2219	-0.068825	0.0018	0.103
20	22.788	23.42	24.193	0.4578	22.953	23.439	24.03	0.37214	-0.1638	0.0185	0.4126	0.21379
30	22.93	23.365	23.713	0.21365	23.056	23.418	23.849	0.2116	-0.3959	0.05367	0.5696	0.30743
50	23.025	23.476	23.938	0.32796	23.134	23.566	23.962	0.32198	-0.7293	0.08985	0.7567	0.38039

Device Test: 17.134 DLY_TMR_1MOHM(_DELAY|STEP_UP/EN3/7/3/1.18M/0/0/@DLY_TMR_1MOHM)

TID vs Result Stats

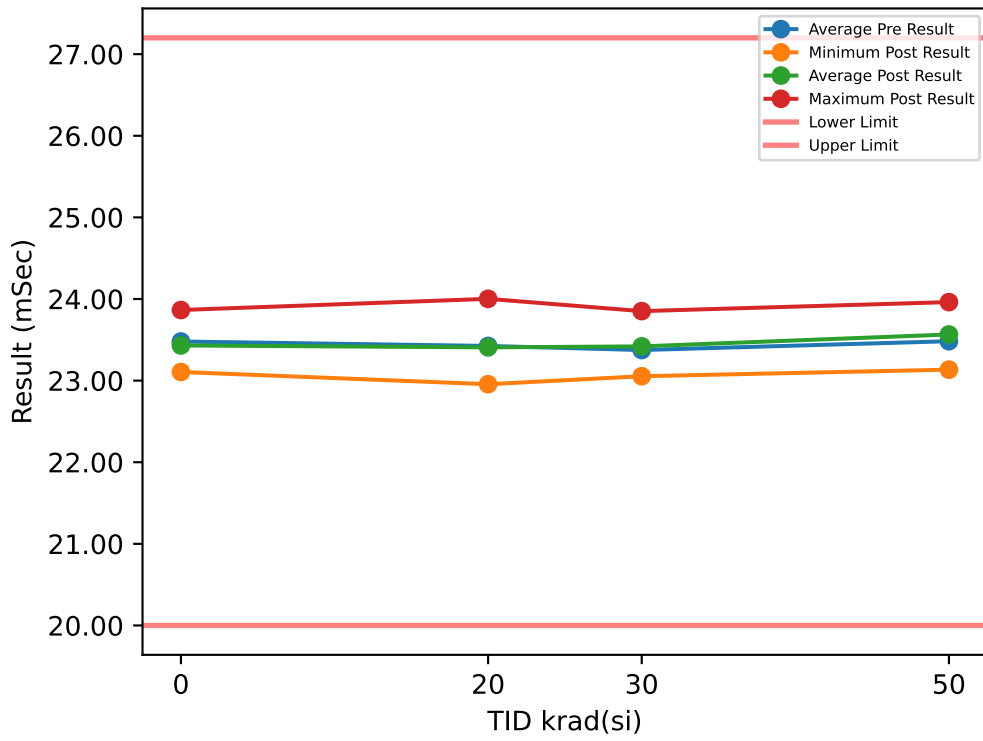

Test Results (Lower Limit = 20.0, Upper Limit = 27.2 (mSec))

Serial #	krad(si)	Exposure Conditions	Pre Result	Post Result	Delta
1	20	Bias	23.092	23.06	-0.0321
2	20	Bias	23.787	23.684	-0.1021
3	20	Bias	22.792	23.212	0.4201
4	20	Bias	24.198	24.002	-0.1961
5	20	Bias	23.697	23.71	0.0128
6	20	Unbiased	23.117	22.956	-0.1612
7	20	Unbiased	23.412	23.377	-0.0351
8	20	Unbiased	23.337	23.207	-0.1303
9	20	Unbiased	23.907	23.901	-0.0052
10	20	Unbiased	22.91	22.968	0.0573
11	30	Bias	23.218	23.348	0.1302
12	30	Bias	23.317	23.41	0.0932
13	30	Bias	23.473	23.381	-0.0921
14	30	Bias	22.938	23.472	0.5334
15	30	Bias	23.474	23.054	-0.4206
16	30	Unbiased	23.602	23.468	-0.134
17	30	Unbiased	23.717	23.63	-0.0873
18	30	Unbiased	23.308	23.852	0.5432
19	30	Unbiased	23.298	23.324	0.0261
20	30	Unbiased	23.402	23.257	-0.1456
21	50	Bias	23.015	23.384	0.3688
22	50	Bias	23.07	23.134	0.0639
23	50	Bias	23.941	23.218	-0.7234
24	50	Bias	23.214	23.916	0.7018
25	50	Bias	23.561	23.687	0.1252
26	50	Unbiased	23.73	23.896	0.1668
27	50	Unbiased	23.316	23.178	-0.1382
28	50	Unbiased	23.678	23.643	-0.0349
29	50	Unbiased	23.876	23.962	0.0861
30	50	Unbiased	23.426	23.635	0.209
31	0	Correlation	23.356	23.348	-0.0083
32	0	Correlation	23.116	23.106	-0.0097
33	0	Correlation	23.85	23.865	0.0149
34	0	Correlation	23.595	23.404	-0.1905

TID vs Post - Pre Exposure Delta

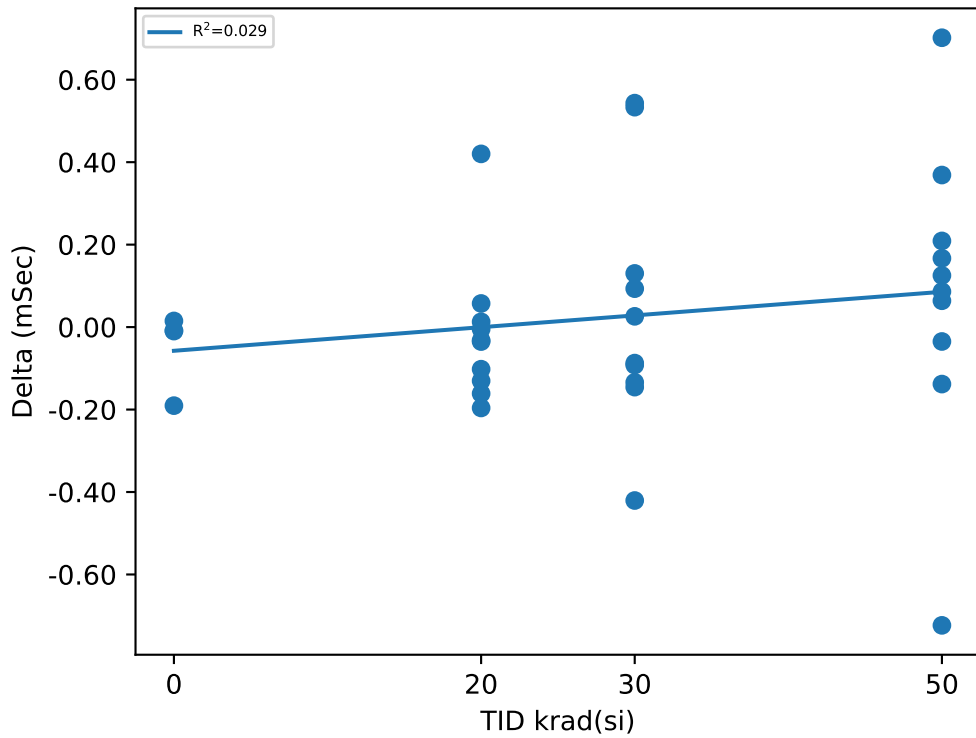

Test Statistics (mSec)

krad(si)	Pre Exposure Min	Pre Exposure Avg	Pre Exposure Max	Pre Exposure Std	Post Exposure Min	Post Exposure Avg	Post Exposure Max	Post Exposure Std	Min Delta	Avg Delta	Max Delta	Std Delta
0	23.116	23.479	23.85	0.31543	23.106	23.431	23.865	0.31721	-0.1905	-0.0484	0.0149	0.095403
20	22.792	23.425	24.198	0.46105	22.956	23.408	24.002	0.38915	-0.1961	-0.01719	0.4201	0.17356
30	22.938	23.375	23.717	0.21541	23.054	23.419	23.852	0.21396	-0.4206	0.04465	0.5432	0.3015
50	23.015	23.483	23.941	0.3269	23.134	23.565	23.962	0.3171	-0.7234	0.08251	0.7018	0.36557

Device Test: 17.135 DLY_TMR_1MOHM(_DELAY|STEP_UP/EN4/7/3/1.18M/0/0/@DLY_TMR_1MOHM)

TID vs Result Stats

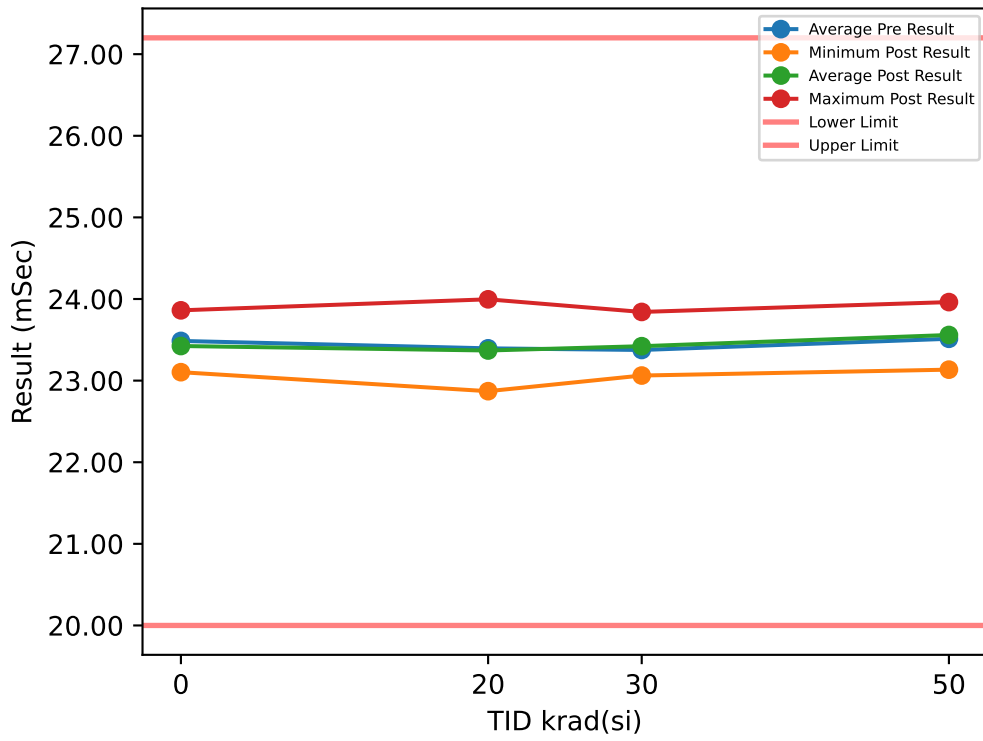

Test Results (Lower Limit = 20.0, Upper Limit = 27.2 (mSec))

Serial #	krad(si)	Exposure Conditions	Pre Result	Post Result	Delta
1	20	Bias	23.109	23.056	-0.0527
2	20	Bias	23.755	23.681	-0.0739
3	20	Bias	22.764	22.87	0.1067
4	20	Bias	23.978	23.996	0.018
5	20	Bias	23.693	23.695	0.0017
6	20	Unbiased	23.119	22.952	-0.1665
7	20	Unbiased	23.394	23.377	-0.0168
8	20	Unbiased	23.31	23.202	-0.1085
9	20	Unbiased	23.901	23.897	-0.004
10	20	Unbiased	22.933	22.964	0.0303
11	30	Bias	23.233	23.382	0.1483
12	30	Bias	23.317	23.384	0.0672
13	30	Bias	23.472	23.381	-0.0913
14	30	Bias	22.936	23.507	0.5714
15	30	Bias	23.465	23.062	-0.4023
16	30	Unbiased	23.616	23.443	-0.1727
17	30	Unbiased	23.713	23.628	-0.0854
18	30	Unbiased	23.302	23.841	0.5393
19	30	Unbiased	23.325	23.327	0.0023
20	30	Unbiased	23.375	23.263	-0.1119
21	50	Bias	23.353	23.414	0.0615
22	50	Bias	23.075	23.134	0.0589
23	50	Bias	23.939	23.213	-0.7262
24	50	Bias	23.198	23.891	0.693
25	50	Bias	23.573	23.647	0.0744
26	50	Unbiased	23.748	23.902	0.1542
27	50	Unbiased	23.288	23.174	-0.1131
28	50	Unbiased	23.691	23.603	-0.0873
29	50	Unbiased	23.872	23.962	0.0902
30	50	Unbiased	23.389	23.648	0.2593
31	0	Correlation	23.369	23.337	-0.0328
32	0	Correlation	23.111	23.103	-0.0074
33	0	Correlation	23.871	23.861	-0.0095
34	0	Correlation	23.594	23.394	-0.1998

TID vs Post - Pre Exposure Delta

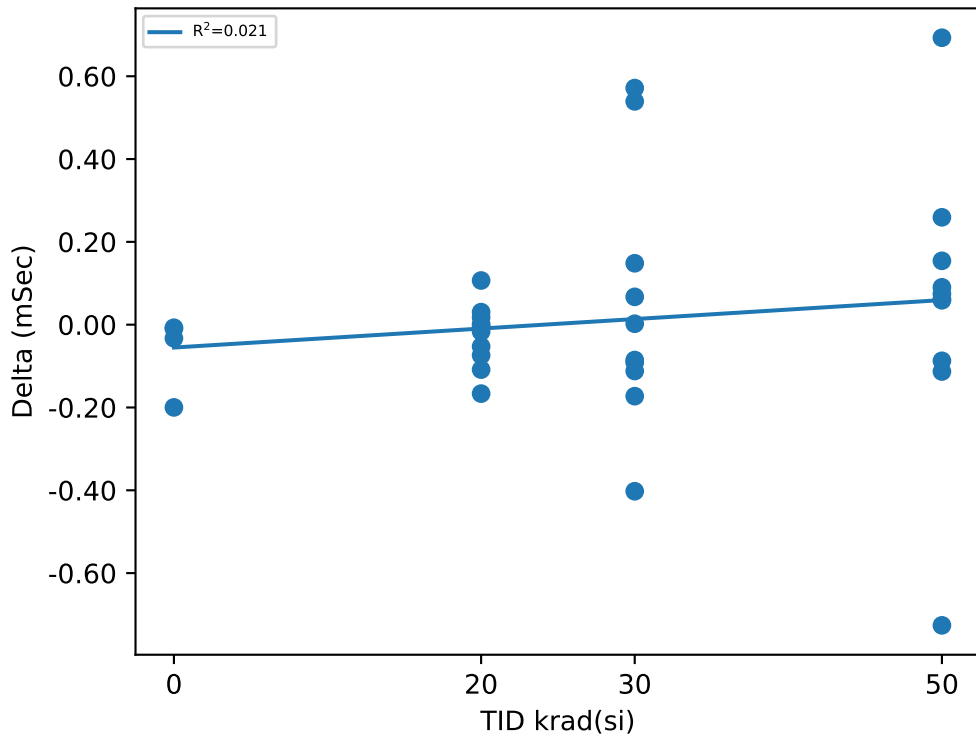

Test Statistics (mSec)

krad(si)	Pre Exposure Min	Pre Exposure Avg	Pre Exposure Max	Pre Exposure Std	Post Exposure Min	Post Exposure Avg	Post Exposure Max	Post Exposure Std	Min Delta	Avg Delta	Max Delta	Std Delta
0	23.111	23.486	23.871	0.32359	23.103	23.424	23.861	0.31754	-0.1998	-0.062375	-0.0074	0.092337
20	22.764	23.396	23.978	0.42049	22.87	23.369	23.996	0.42005	-0.1665	-0.02657	0.1067	0.077173
30	22.936	23.375	23.713	0.21456	23.062	23.422	23.841	0.20934	-0.4023	0.04649	0.5714	0.30588
50	23.075	23.513	23.939	0.295	23.134	23.559	23.962	0.3122	-0.7262	0.04649	0.693	0.35251

TID vs Result Stats

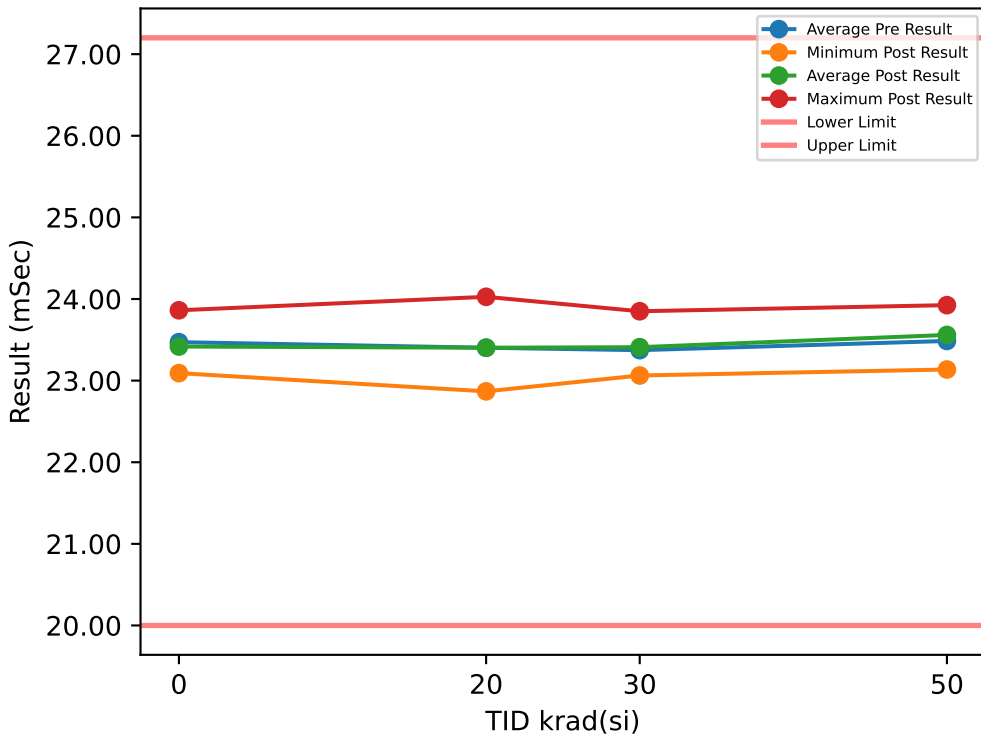

Test Results (Lower Limit = 20.0, Upper Limit = 27.2 (mSec))

Serial #	krad(si)	Exposure Conditions	Pre Result	Post Result	Delta
1	20	Bias	23.114	23.059	-0.0553
2	20	Bias	23.756	23.688	-0.0673
3	20	Bias	22.761	22.869	0.108
4	20	Bias	24.002	24.027	0.025
5	20	Bias	23.688	23.695	0.0072
6	20	Unbiased	23.123	22.936	-0.1868
7	20	Unbiased	23.41	23.36	-0.0494
8	20	Unbiased	23.334	23.197	-0.1375
9	20	Unbiased	23.909	23.898	-0.0108
10	20	Unbiased	22.931	23.302	0.3706
11	30	Bias	23.231	23.345	0.1142
12	30	Bias	23.309	23.389	0.0793
13	30	Bias	23.458	23.353	-0.1053
14	30	Bias	22.935	23.48	0.5448
15	30	Bias	23.466	23.063	-0.4028
16	30	Unbiased	23.617	23.432	-0.1852
17	30	Unbiased	23.687	23.628	-0.0586
18	30	Unbiased	23.306	23.85	0.5438
19	30	Unbiased	23.324	23.327	0.0026
20	30	Unbiased	23.398	23.232	-0.1659
21	50	Bias	23.031	23.401	0.3703
22	50	Bias	23.084	23.136	0.0521
23	50	Bias	23.939	23.209	-0.7298
24	50	Bias	23.188	23.91	0.7221
25	50	Bias	23.574	23.673	0.0989
26	50	Unbiased	23.736	23.898	0.1618
27	50	Unbiased	23.315	23.147	-0.168
28	50	Unbiased	23.695	23.649	-0.0464
29	50	Unbiased	23.874	23.925	0.0509
30	50	Unbiased	23.423	23.649	0.2257
31	0	Correlation	23.342	23.348	0.0058
32	0	Correlation	23.109	23.092	-0.0176
33	0	Correlation	23.84	23.862	0.0217
34	0	Correlation	23.594	23.369	-0.2248

TID vs Post - Pre Exposure Delta

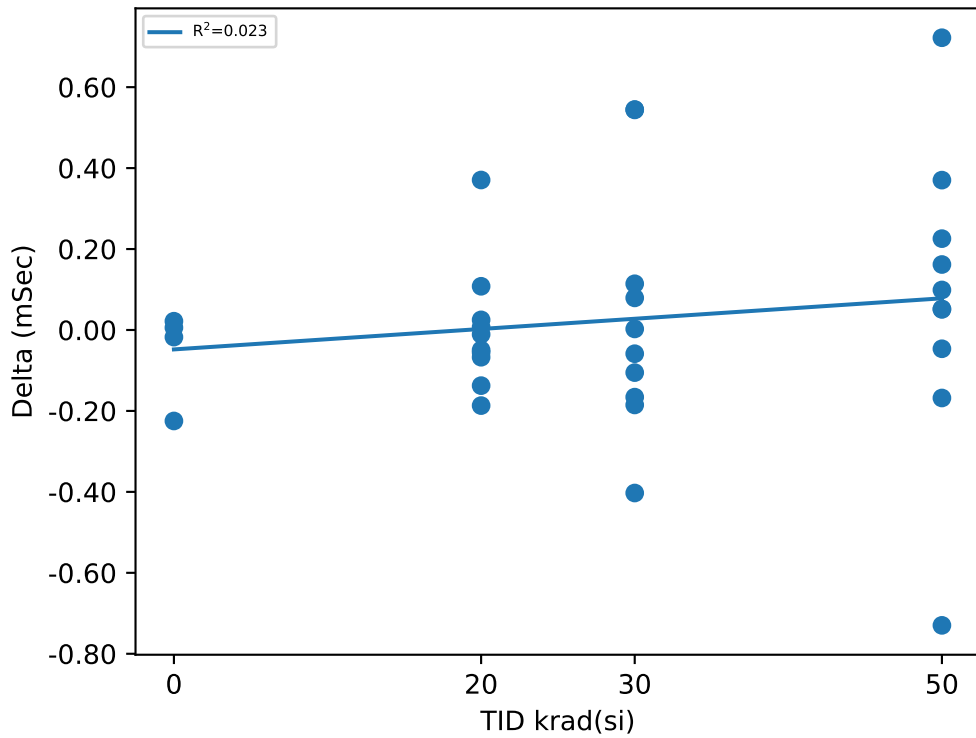

Test Statistics (mSec)

krad(si)	Pre Exposure Min	Pre Exposure Avg	Pre Exposure Max	Pre Exposure Std	Post Exposure Min	Post Exposure Avg	Post Exposure Max	Post Exposure Std	Min Delta	Avg Delta	Max Delta	Std Delta
0	23.109	23.471	23.84	0.31551	23.092	23.418	23.862	0.32172	-0.2248	-0.053725	0.0217	0.11519
20	22.761	23.403	24.002	0.42445	22.869	23.403	24.027	0.40513	-0.1868	0.00037	0.3706	0.15407
30	22.935	23.373	23.687	0.21025	23.063	23.41	23.85	0.21438	-0.4028	0.03669	0.5448	0.30496
50	23.031	23.486	23.939	0.32665	23.136	23.56	23.925	0.3156	-0.7298	0.07376	0.7221	0.37407

Device Test: 17.137 DLY_TMR_1MOHM(_DELAY|STEP_DOWN/EN1/7/3/1.18M/0/0/@DLY_TMR_1MOHM)

TID vs Result Stats

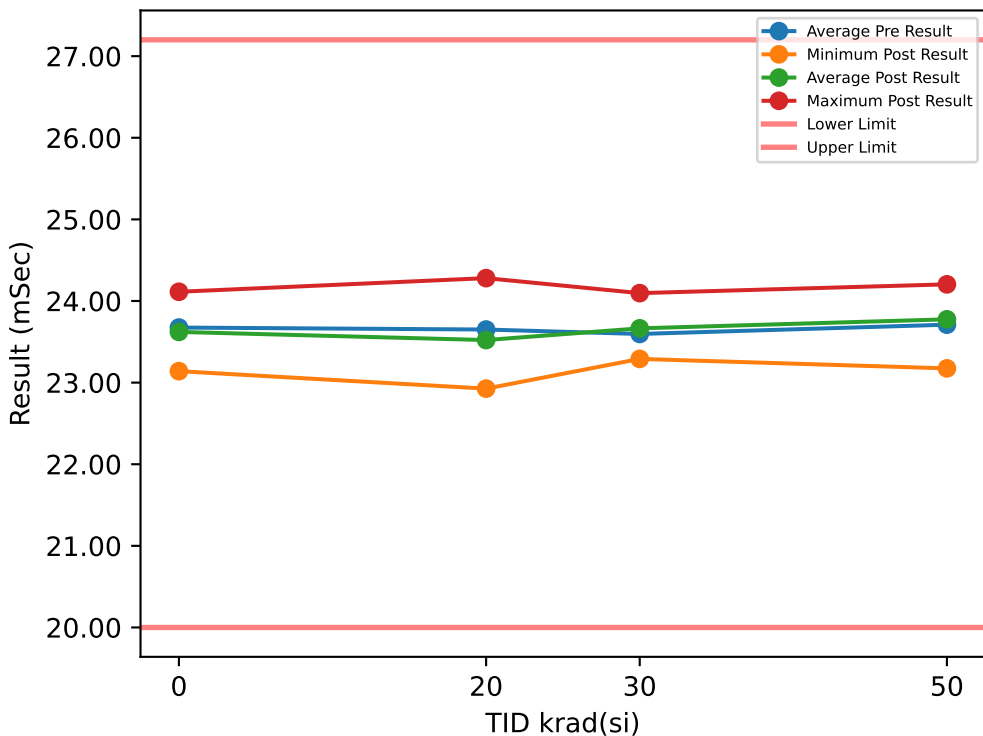

Test Results (Lower Limit = 20.0, Upper Limit = 27.2 (mSec))

Serial #	krad(si)	Exposure Conditions	Pre Result	Post Result	Delta
1	20	Bias	23.357	23.104	-0.2537
2	20	Bias	24.027	23.954	-0.0726
3	20	Bias	23.027	22.926	-0.1006
4	20	Bias	24.254	24.28	0.0258
5	20	Bias	23.926	23.741	-0.1849
6	20	Unbiased	23.365	22.973	-0.3924
7	20	Unbiased	23.652	23.622	-0.0305
8	20	Unbiased	23.563	23.447	-0.1156
9	20	Unbiased	24.161	24.145	-0.0161
10	20	Unbiased	23.172	23.022	-0.1501
11	30	Bias	23.481	23.625	0.1436
12	30	Bias	23.564	23.645	0.081
13	30	Bias	23.721	23.627	-0.0941
14	30	Bias	23.178	23.729	0.5509
15	30	Bias	23.715	23.291	-0.4249
16	30	Unbiased	23.839	23.708	-0.1308
17	30	Unbiased	23.939	23.858	-0.0809
18	30	Unbiased	23.54	24.096	0.5564
19	30	Unbiased	23.562	23.57	0.0085
20	30	Unbiased	23.421	23.501	0.0803
21	50	Bias	23.052	23.657	0.6041
22	50	Bias	23.329	23.174	-0.1551
23	50	Bias	24.162	23.457	-0.7046
24	50	Bias	23.459	24.181	0.7215
25	50	Bias	23.816	23.929	0.113
26	50	Unbiased	24.001	24.144	0.143
27	50	Unbiased	23.543	23.226	-0.3169
28	50	Unbiased	23.958	23.89	-0.0675
29	50	Unbiased	24.123	24.204	0.0814
30	50	Unbiased	23.656	23.892	0.2364
31	0	Correlation	23.616	23.585	-0.031
32	0	Correlation	23.151	23.14	-0.0106
33	0	Correlation	24.095	24.113	0.0181
34	0	Correlation	23.836	23.647	-0.1894

TID vs Post - Pre Exposure Delta

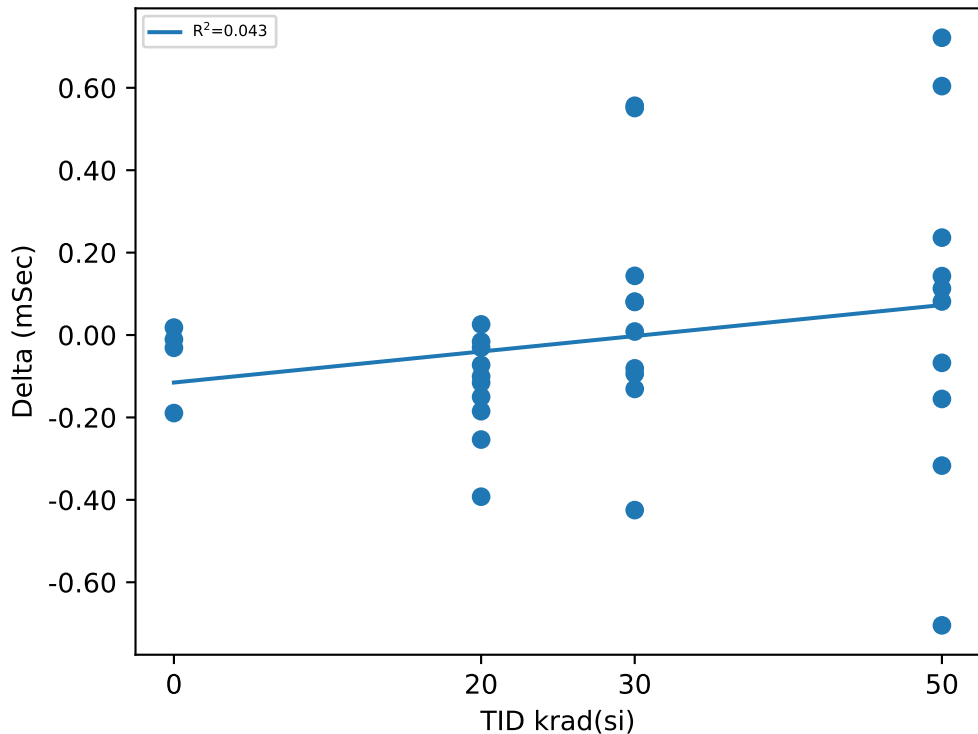

Test Statistics (mSec)

krad(si)	Pre Exposure Min	Pre Exposure Avg	Pre Exposure Max	Pre Exposure Std	Post Exposure Min	Post Exposure Avg	Post Exposure Max	Post Exposure Std	Min Delta	Avg Delta	Max Delta	Std Delta
0	23.151	23.675	24.095	0.40016	23.14	23.621	24.113	0.39794	-0.1894	-0.053225	0.0181	0.092991
20	23.027	23.651	24.254	0.42626	22.926	23.521	24.28	0.50491	-0.3924	-0.12907	0.0258	0.12431
30	23.178	23.596	23.939	0.21849	23.291	23.665	24.096	0.21309	-0.4249	0.069	0.5564	0.30041
50	23.052	23.71	24.162	0.36555	23.174	23.775	24.204	0.38203	-0.7046	0.06553	0.7215	0.41684

Device Test: 17.138 DLY_TMR_1MOHM(_DELAY|STEP_DOWN/EN2/7/3/1.18M/0/0/@DLY_TMR_1MOHM)

TID vs Result Stats

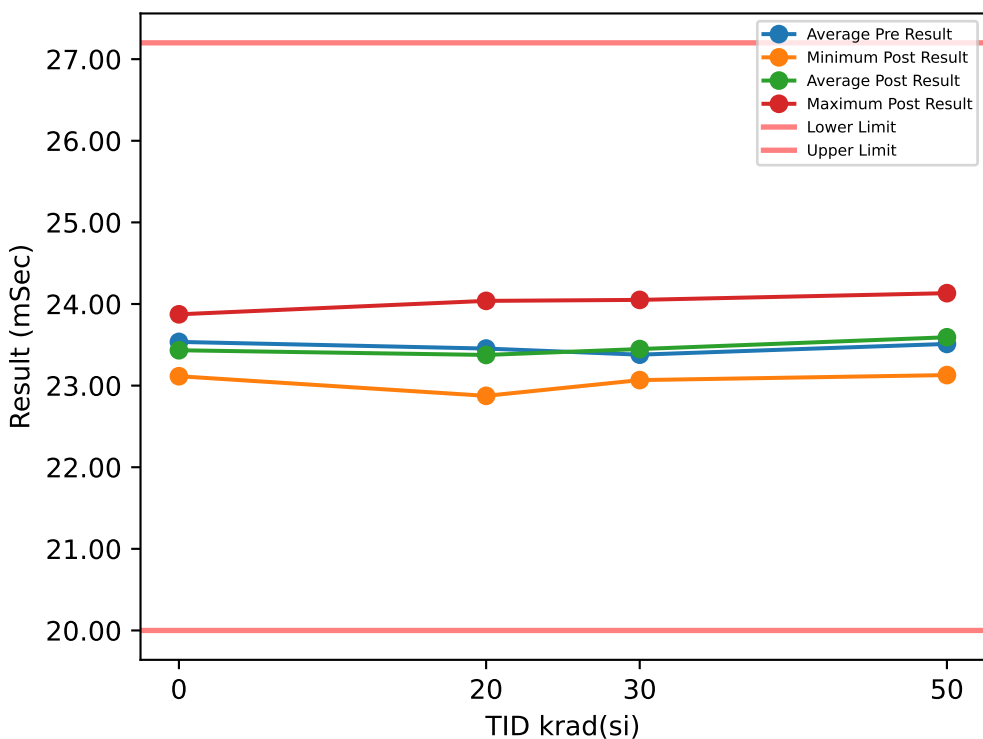

Test Results (Lower Limit = 20.0, Upper Limit = 27.2 (mSec))

Serial #	krad(si)	Exposure Conditions	Pre Result	Post Result	Delta
1	20	Bias	23.121	23.059	-0.0615
2	20	Bias	23.782	23.706	-0.0752
3	20	Bias	22.791	22.875	0.0843
4	20	Bias	24.207	24.038	-0.1685
5	20	Bias	23.699	23.691	-0.0088
6	20	Unbiased	23.132	22.948	-0.1841
7	20	Unbiased	23.421	23.36	-0.0603
8	20	Unbiased	23.329	23.212	-0.1174
9	20	Unbiased	24.118	23.892	-0.2262
10	20	Unbiased	22.943	22.977	0.0337
11	30	Bias	23.243	23.367	0.1241
12	30	Bias	23.319	23.417	0.0972
13	30	Bias	23.486	23.392	-0.0946
14	30	Bias	22.944	23.521	0.5769
15	30	Bias	23.451	23.067	-0.3839
16	30	Unbiased	23.625	23.477	-0.1475
17	30	Unbiased	23.715	23.622	-0.092
18	30	Unbiased	23.317	24.05	0.7332
19	30	Unbiased	23.327	23.327	-0.0003
20	30	Unbiased	23.364	23.24	-0.1238
21	50	Bias	23.034	23.427	0.3932
22	50	Bias	23.08	23.129	0.0489
23	50	Bias	23.938	23.193	-0.7447
24	50	Bias	23.184	24.133	0.9489
25	50	Bias	23.572	23.671	0.0986
26	50	Unbiased	23.744	23.89	0.1455
27	50	Unbiased	23.326	23.187	-0.1388
28	50	Unbiased	23.724	23.659	-0.0645
29	50	Unbiased	24.075	23.974	-0.101
30	50	Unbiased	23.431	23.662	0.2311
31	0	Correlation	23.354	23.36	0.0058
32	0	Correlation	23.124	23.115	-0.0089
33	0	Correlation	24.068	23.874	-0.1947
34	0	Correlation	23.596	23.385	-0.2119

TID vs Post - Pre Exposure Delta

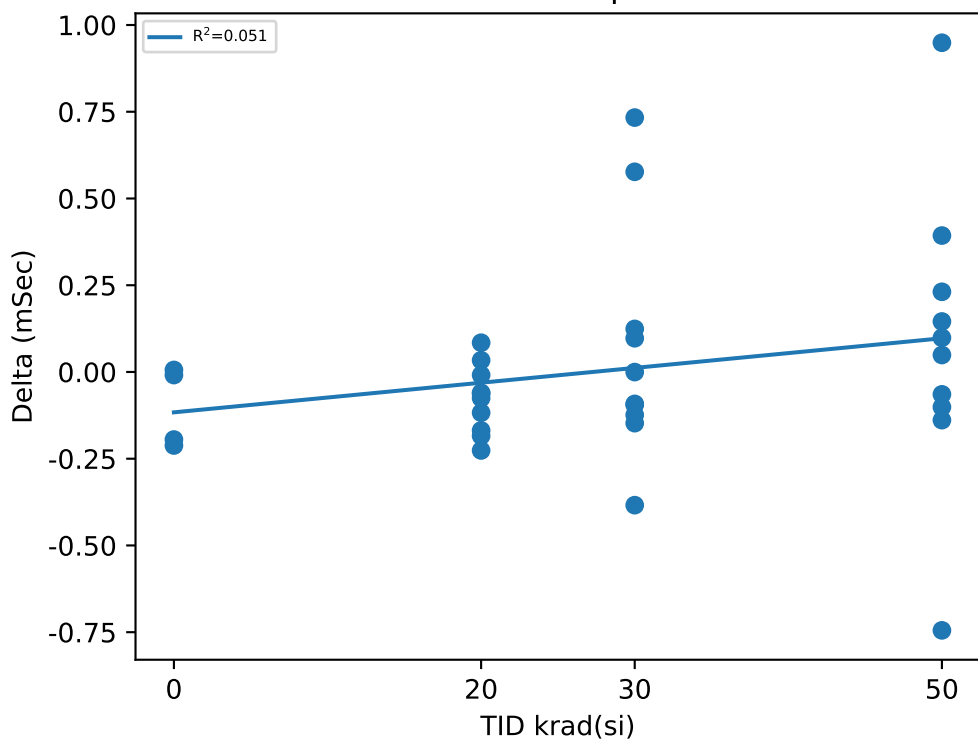

Test Statistics (mSec)

krad(si)	Pre Exposure Min	Pre Exposure Avg	Pre Exposure Max	Pre Exposure Std	Post Exposure Min	Post Exposure Avg	Post Exposure Max	Post Exposure Std	Min Delta	Avg Delta	Max Delta	Std Delta
0	23.124	23.536	24.068	0.4042	23.115	23.433	23.874	0.31784	-0.2119	-0.10243	0.0058	0.11685
20	22.791	23.454	24.207	0.48397	22.875	23.376	24.038	0.42614	-0.2262	-0.0784	0.0843	0.098411
30	22.944	23.379	23.715	0.21289	23.067	23.448	24.05	0.26098	-0.3839	0.06893	0.7332	0.3415
50	23.034	23.511	24.075	0.35981	23.129	23.592	24.133	0.35083	-0.7447	0.08172	0.9489	0.42987

Device Test: 17.139 DLY_TMR_1MOHM(_DELAY|STEP_DOWN/EN3/7/3/1.18M/0/0/@DLY_TMR_1MOHM)

TID vs Result Stats

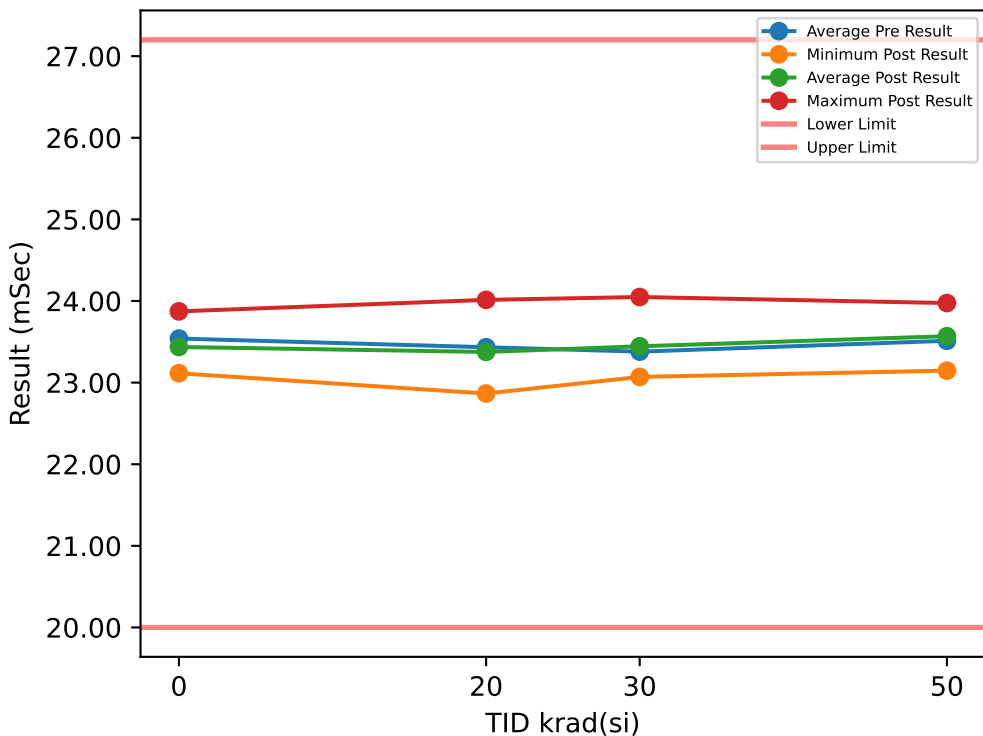

Test Results (Lower Limit = 20.0, Upper Limit = 27.2 (mSec))

Serial #	krad(si)	Exposure Conditions	Pre Result	Post Result	Delta
1	20	Bias	23.128	23.067	-0.0613
2	20	Bias	23.768	23.719	-0.0498
3	20	Bias	22.776	22.867	0.0909
4	20	Bias	24.001	24.014	0.0123
5	20	Bias	23.705	23.718	0.0134
6	20	Unbiased	23.132	22.925	-0.2072
7	20	Unbiased	23.419	23.387	-0.0324
8	20	Unbiased	23.345	23.213	-0.1317
9	20	Unbiased	24.117	23.872	-0.2453
10	20	Unbiased	22.943	22.977	0.0341
11	30	Bias	23.249	23.393	0.1445
12	30	Bias	23.331	23.4	0.0691
13	30	Bias	23.472	23.362	-0.1094
14	30	Bias	22.918	23.519	0.6008
15	30	Bias	23.482	23.07	-0.4117
16	30	Unbiased	23.621	23.442	-0.179
17	30	Unbiased	23.719	23.602	-0.1163
18	30	Unbiased	23.261	24.049	0.7881
19	30	Unbiased	23.337	23.339	0.0025
20	30	Unbiased	23.408	23.274	-0.1339
21	50	Bias	23.016	23.412	0.396
22	50	Bias	23.066	23.147	0.081
23	50	Bias	23.936	23.212	-0.7239
24	50	Bias	23.226	23.92	0.6947
25	50	Bias	23.583	23.692	0.1097
26	50	Unbiased	23.955	23.88	-0.0751
27	50	Unbiased	23.324	23.171	-0.1534
28	50	Unbiased	23.723	23.648	-0.074
29	50	Unbiased	23.863	23.975	0.1127
30	50	Unbiased	23.433	23.631	0.1973
31	0	Correlation	23.378	23.348	-0.0293
32	0	Correlation	23.124	23.115	-0.009
33	0	Correlation	24.072	23.873	-0.1987
34	0	Correlation	23.587	23.411	-0.1762

TID vs Post - Pre Exposure Delta

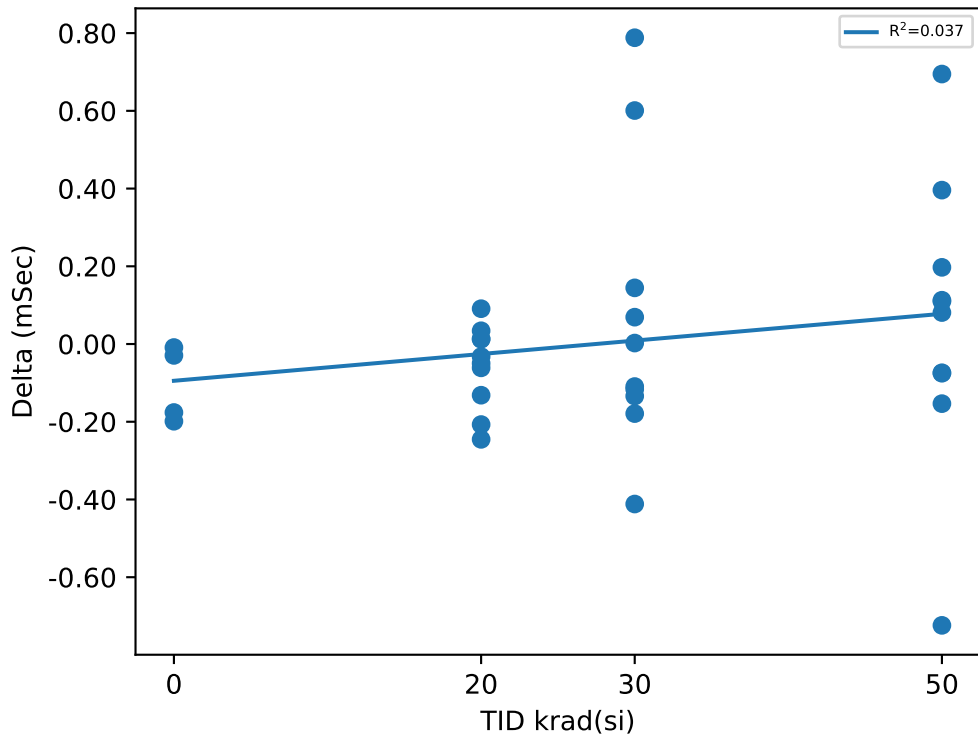

Test Statistics (mSec)

krad(si)	Pre Exposure Min	Pre Exposure Avg	Pre Exposure Max	Pre Exposure Std	Post Exposure Min	Post Exposure Avg	Post Exposure Max	Post Exposure Std	Min Delta	Avg Delta	Max Delta	Std Delta
0	23.124	23.54	24.072	0.40178	23.115	23.437	23.873	0.31742	-0.1987	-0.1033	-0.009	0.097952
20	22.776	23.433	24.117	0.45224	22.867	23.376	24.014	0.4257	-0.2453	-0.0577	0.0909	0.1076
30	22.918	23.38	23.719	0.22145	23.07	23.445	24.049	0.25548	-0.4117	0.06547	0.7881	0.36664
50	23.016	23.512	23.955	0.35232	23.147	23.569	23.975	0.31607	-0.7239	0.0565	0.6947	0.37065

Device Test: 17.14 TPD_EN(_DELAY|STEP_UP/EN2/1.6/14/0/0/0/@TPD_EN)

TID vs Result Stats

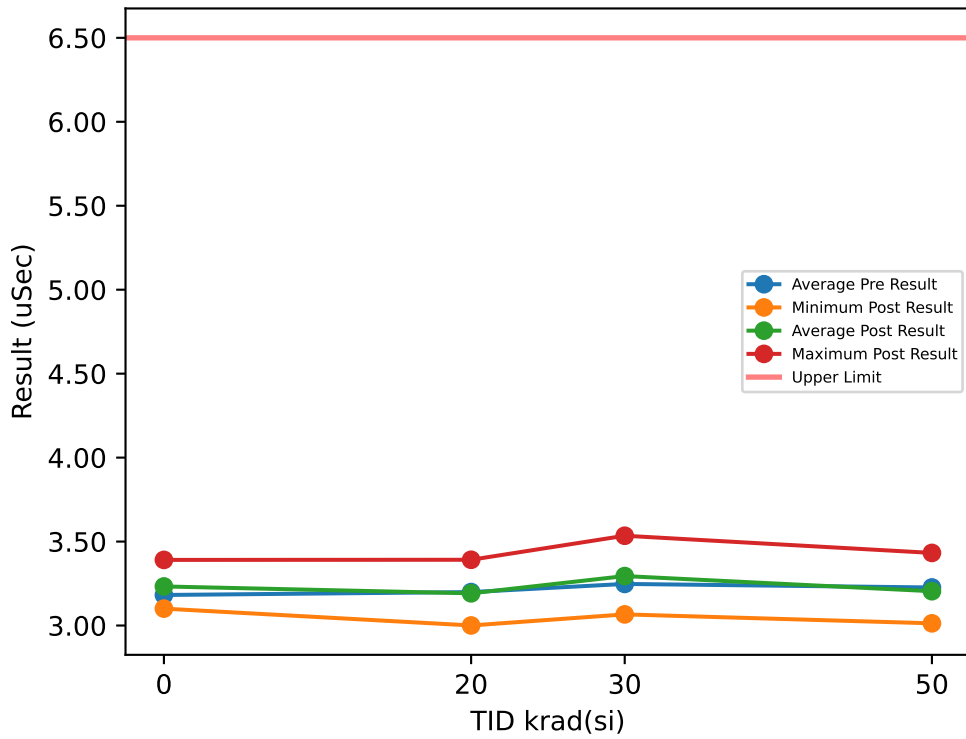

Test Results (Upper Limit = 6.5 (uSec))

Serial #	krad(si)	Exposure Conditions	Pre Result	Post Result	Delta
1	20	Bias	3.2791	3.0964	-0.1827
2	20	Bias	3.176	3.2242	0.0482
3	20	Bias	3.2472	3.0996	-0.1476
4	20	Bias	3.0354	3.3916	0.3562
5	20	Bias	3.2335	3.3242	0.0907
6	20	Unbiased	3.2253	3.2537	0.0284
7	20	Unbiased	3.0986	3.2105	0.1119
8	20	Unbiased	3.5402	3.2096	-0.3306
9	20	Unbiased	2.9407	3.0004	0.0597
10	20	Unbiased	3.215	3.1078	-0.1072
11	30	Bias	3.071	3.2069	0.1359
12	30	Bias	3.16	3.3988	0.2388
13	30	Bias	3.0816	3.415	0.3334
14	30	Bias	3.2753	3.346	0.0707
15	30	Bias	3.2642	3.0663	-0.1979
16	30	Unbiased	3.3518	3.5347	0.1829
17	30	Unbiased	3.2136	3.0763	-0.1373
18	30	Unbiased	3.3131	3.3066	-0.0065
19	30	Unbiased	3.4774	3.1215	-0.3559
20	30	Unbiased	3.2689	3.473	0.2041
21	50	Bias	3.367	3.3692	0.0022
22	50	Bias	3.1079	3.3937	0.2858
23	50	Bias	3.2777	3.1903	-0.0874
24	50	Bias	3.1371	3.0551	-0.082
25	50	Bias	2.9896	3.2666	0.277
26	50	Unbiased	3.1316	3.4324	0.3008
27	50	Unbiased	3.2415	3.0131	-0.2284
28	50	Unbiased	3.3181	3.0537	-0.2644
29	50	Unbiased	3.3217	3.2017	-0.12
30	50	Unbiased	3.3747	3.0674	-0.3073
31	0	Correlation	2.9513	3.3284	0.3771
32	0	Correlation	3.4283	3.3908	-0.0375
33	0	Correlation	3.3109	3.1007	-0.2102
34	0	Correlation	3.037	3.1108	0.0738

TID vs Post - Pre Exposure Delta

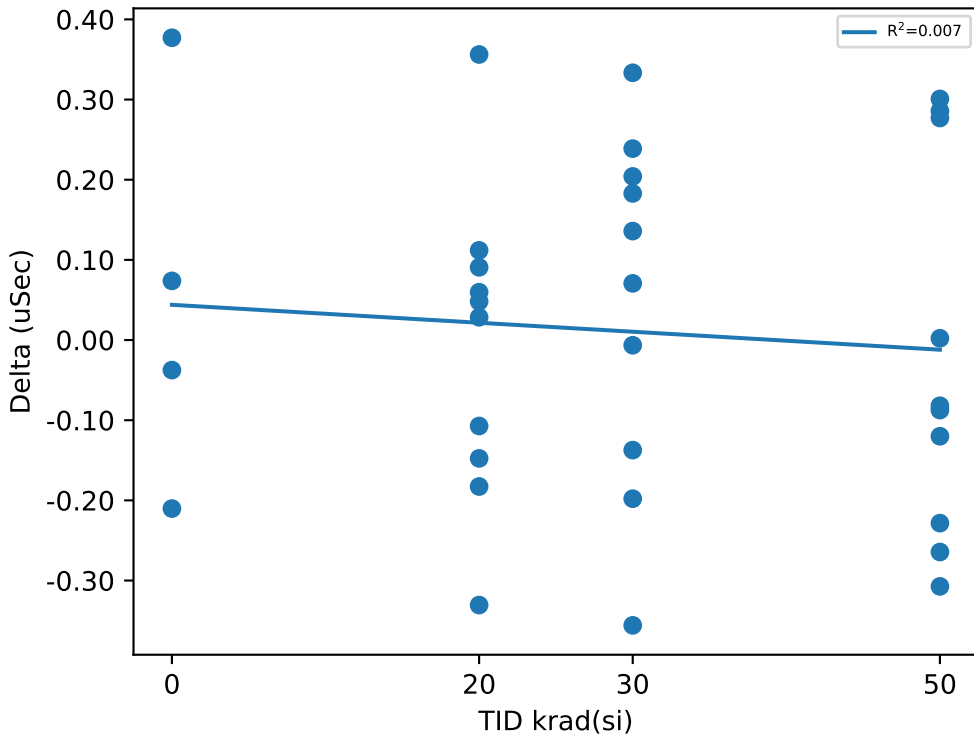

Test Statistics (uSec)

krad(si)	Pre Exposure Min	Pre Exposure Avg	Pre Exposure Max	Pre Exposure Std	Post Exposure Min	Post Exposure Avg	Post Exposure Max	Post Exposure Std	Min Delta	Avg Delta	Max Delta	Std Delta
0	2.9513	3.1819	3.4283	0.22474	3.1007	3.2327	3.3908	0.14881	-0.2102	0.0508	0.3771	0.24693
20	2.9407	3.1991	3.5402	0.16034	3.0004	3.1918	3.3916	0.11752	-0.3306	-0.0073	0.3562	0.19141
30	3.071	3.2477	3.4774	0.12339	3.0663	3.2945	3.5347	0.16834	-0.3559	0.04682	0.3334	0.21847
50	2.9896	3.2267	3.3747	0.12875	3.0131	3.2043	3.4324	0.15614	-0.3073	-0.02237	0.3008	0.23313

Device Test: 17.140 DLY_TMR_1MOHM(_DELAY|STEP_DOWN/EN4/7/3/1.18M/0/0/@DLY_TMR_1MOHM)

TID vs Result Stats

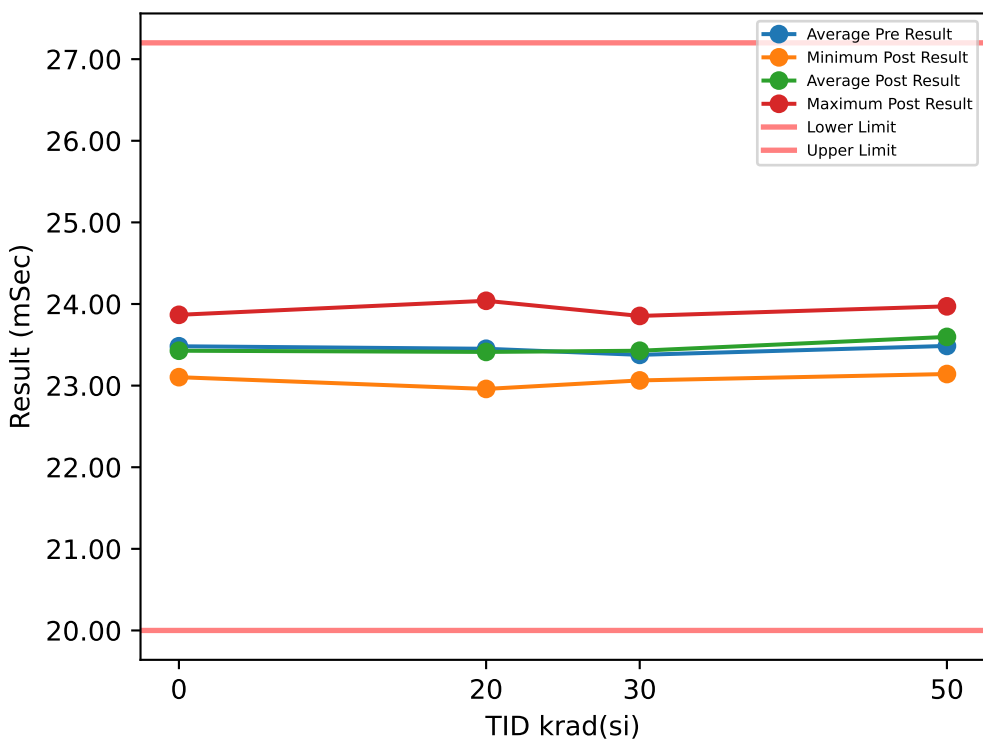

Test Results (Lower Limit = 20.0, Upper Limit = 27.2 (mSec))

Serial #	krad(si)	Exposure Conditions	Pre Result	Post Result	Delta
1	20	Bias	23.12	23.063	-0.0574
2	20	Bias	23.787	23.715	-0.0715
3	20	Bias	22.789	23.211	0.4218
4	20	Bias	24.203	24.039	-0.1636
5	20	Bias	23.701	23.713	0.0127
6	20	Unbiased	23.127	22.959	-0.1681
7	20	Unbiased	23.396	23.36	-0.0365
8	20	Unbiased	23.34	23.197	-0.1432
9	20	Unbiased	24.115	23.9	-0.2147
10	20	Unbiased	22.936	22.97	0.0331
11	30	Bias	23.244	23.36	0.1164
12	30	Bias	23.307	23.392	0.0847
13	30	Bias	23.482	23.389	-0.0931
14	30	Bias	22.933	23.509	0.5766
15	30	Bias	23.478	23.064	-0.4147
16	30	Unbiased	23.625	23.471	-0.1532
17	30	Unbiased	23.701	23.634	-0.0665
18	30	Unbiased	23.312	23.854	0.5419
19	30	Unbiased	23.291	23.332	0.041
20	30	Unbiased	23.396	23.268	-0.1283
21	50	Bias	23.035	23.422	0.3867
22	50	Bias	23.093	23.142	0.0491
23	50	Bias	23.938	23.223	-0.7153
24	50	Bias	23.203	23.904	0.7019
25	50	Bias	23.58	23.688	0.1084
26	50	Unbiased	23.729	23.9	0.1704
27	50	Unbiased	23.321	23.482	0.1603
28	50	Unbiased	23.717	23.623	-0.0946
29	50	Unbiased	23.846	23.971	0.1258
30	50	Unbiased	23.401	23.613	0.2125
31	0	Correlation	23.35	23.354	0.0044
32	0	Correlation	23.116	23.103	-0.0124
33	0	Correlation	23.861	23.867	0.0066
34	0	Correlation	23.602	23.385	-0.2174

TID vs Post - Pre Exposure Delta

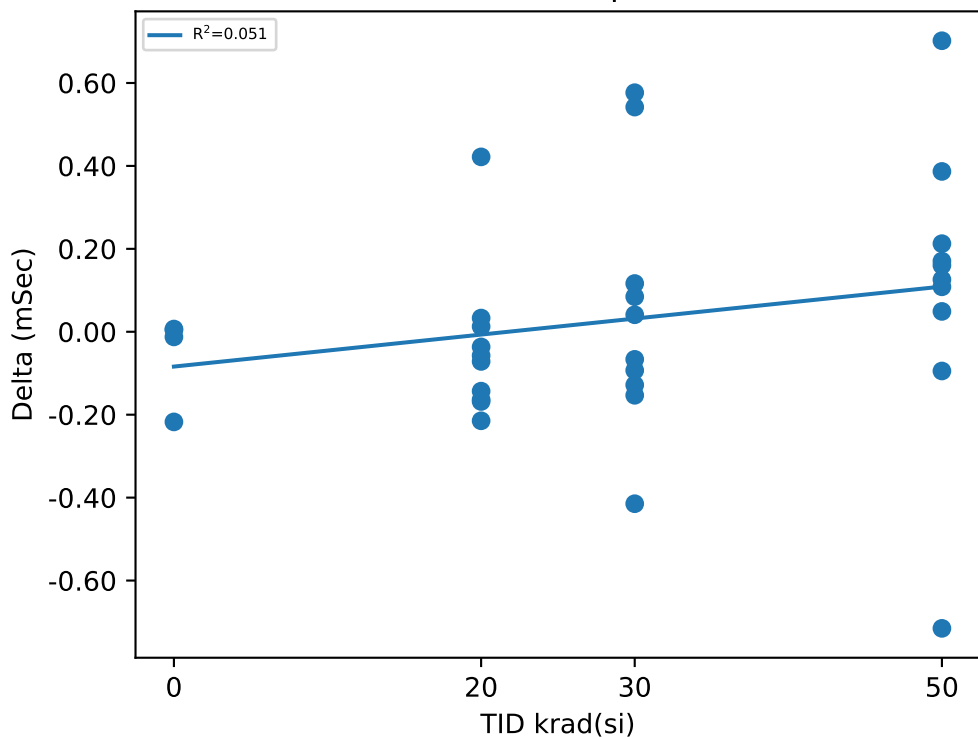

Test Statistics (mSec)

krad(si)	Pre Exposure Min	Pre Exposure Avg	Pre Exposure Max	Pre Exposure Std	Post Exposure Min	Post Exposure Avg	Post Exposure Max	Post Exposure Std	Min Delta	Avg Delta	Max Delta	Std Delta
0	23.116	23.482	23.861	0.32118	23.103	23.427	23.867	0.31924	-0.2174	-0.0547	0.0066	0.1088
20	22.789	23.452	24.203	0.4846	22.959	23.413	24.039	0.39817	-0.2147	-0.03874	0.4218	0.18121
30	22.933	23.377	23.701	0.21592	23.064	23.427	23.854	0.21276	-0.4147	0.05048	0.5766	0.30696
50	23.035	23.486	23.938	0.32097	23.142	23.597	23.971	0.28416	-0.7153	0.11052	0.7019	0.36064

TID vs Result Stats

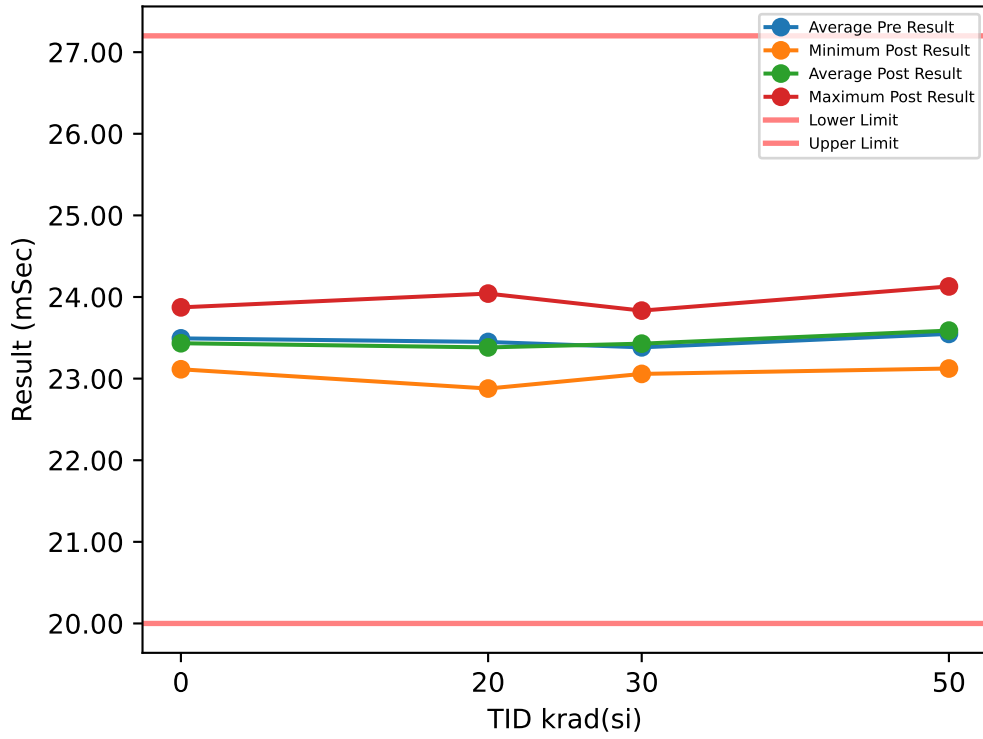

Test Results (Lower Limit = 20.0, Upper Limit = 27.2 (mSec))

Serial #	krad(si)	Exposure Conditions	Pre Result	Post Result	Delta
1	20	Bias	23.11	23.051	-0.059
2	20	Bias	23.776	23.72	-0.0568
3	20	Bias	22.784	22.878	0.0944
4	20	Bias	24.206	24.042	-0.1637
5	20	Bias	23.701	23.716	0.0152
6	20	Unbiased	23.128	22.963	-0.1648
7	20	Unbiased	23.419	23.387	-0.0324
8	20	Unbiased	23.342	23.208	-0.1343
9	20	Unbiased	24.113	23.9	-0.2124
10	20	Unbiased	22.912	22.957	0.0446
11	30	Bias	23.234	23.39	0.1565
12	30	Bias	23.331	23.416	0.0847
13	30	Bias	23.445	23.354	-0.0905
14	30	Bias	22.945	23.52	0.5744
15	30	Bias	23.474	23.058	-0.4162
16	30	Unbiased	23.63	23.471	-0.1587
17	30	Unbiased	23.725	23.637	-0.0872
18	30	Unbiased	23.307	23.833	0.5265
19	30	Unbiased	23.337	23.34	0.0031
20	30	Unbiased	23.404	23.265	-0.1394
21	50	Bias	23.037	23.41	0.3731
22	50	Bias	23.098	23.124	0.0257
23	50	Bias	24.139	23.207	-0.9316
24	50	Bias	23.529	24.129	0.6004
25	50	Bias	23.579	23.693	0.1134
26	50	Unbiased	23.765	23.899	0.1336
27	50	Unbiased	23.311	23.158	-0.153
28	50	Unbiased	23.722	23.63	-0.0925
29	50	Unbiased	23.867	23.974	0.1075
30	50	Unbiased	23.431	23.658	0.2276
31	0	Correlation	23.378	23.336	-0.0425
32	0	Correlation	23.124	23.114	-0.01
33	0	Correlation	23.864	23.873	0.0087
34	0	Correlation	23.606	23.41	-0.1957

TID vs Post - Pre Exposure Delta

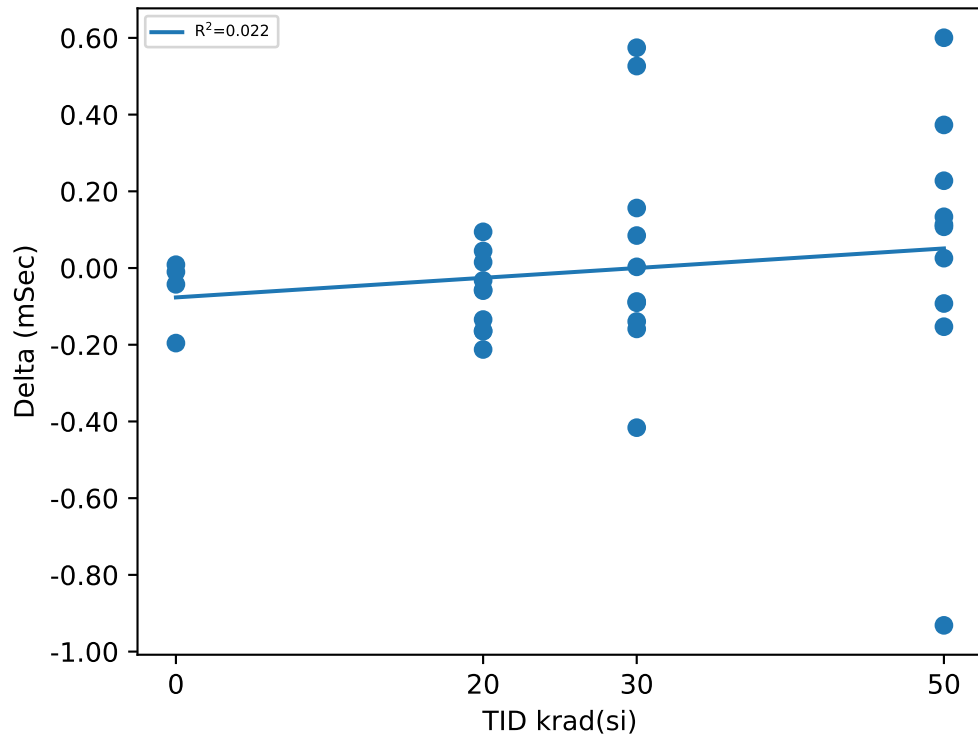

Test Statistics (mSec)

krad(si)	Pre Exposure Min	Pre Exposure Avg	Pre Exposure Max	Pre Exposure Std	Post Exposure Min	Post Exposure Avg	Post Exposure Max	Post Exposure Std	Min Delta	Avg Delta	Max Delta	Std Delta
0	23.124	23.493	23.864	0.31601	23.114	23.433	23.873	0.31887	-0.1957	-0.059875	0.0087	0.092988
20	22.784	23.449	24.206	0.48807	22.878	23.382	24.042	0.43194	-0.2124	-0.06692	0.0944	0.10067
30	22.945	23.383	23.725	0.21465	23.058	23.428	23.833	0.20995	-0.4162	0.04532	0.5744	0.30766
50	23.037	23.548	24.139	0.3437	23.124	23.588	24.129	0.355	-0.9316	0.04042	0.6004	0.40523

Device Test: 17.142 DLY_TMR_10KOHM(_DELAY|STEP_UP/EN1/7/14/10.5K/0/0/@DLY_TMR_10KOHM)

TID vs Result Stats

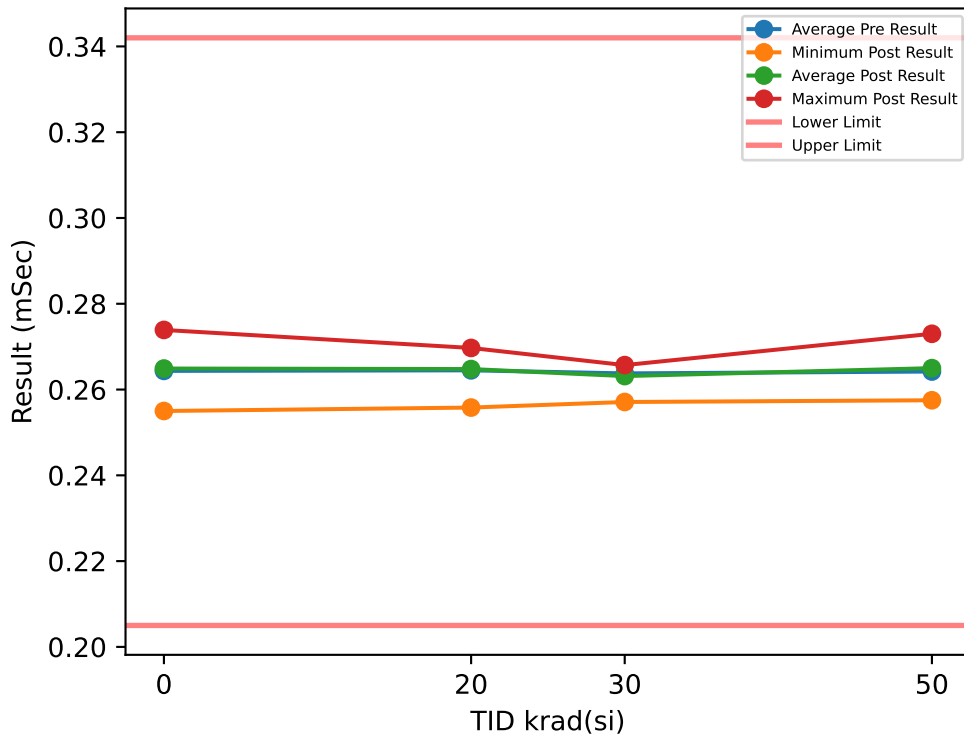

Test Results (Lower Limit = 0.205, Upper Limit = 0.342 (mSec))

Serial #	krad(si)	Exposure Conditions	Pre Result	Post Result	Delta
1	20	Bias	0.2681	0.2697	0.0016
2	20	Bias	0.2674	0.268	0.0006
3	20	Bias	0.264	0.2647	0.0007
4	20	Bias	0.2661	0.2667	0.0006
5	20	Bias	0.2633	0.2652	0.0019
6	20	Unbiased	0.2564	0.2558	-0.0006
7	20	Unbiased	0.2651	0.2631	-0.002
8	20	Unbiased	0.2656	0.2648	-0.0008
9	20	Unbiased	0.2658	0.2661	0.0003
10	20	Unbiased	0.263	0.2637	0.0007
11	30	Bias	0.2588	0.2638	0.005
12	30	Bias	0.2641	0.2585	-0.0056
13	30	Bias	0.2667	0.2641	-0.0026
14	30	Bias	0.2647	0.2649	0.0002
15	30	Bias	0.265	0.2646	-0.0004
16	30	Unbiased	0.2649	0.2657	0.0008
17	30	Unbiased	0.2633	0.2635	0.0002
18	30	Unbiased	0.2677	0.2638	-0.0039
19	30	Unbiased	0.2569	0.2654	0.0085
20	30	Unbiased	0.2656	0.2571	-0.0085
21	50	Bias	0.2571	0.264	0.0069
22	50	Bias	0.2556	0.2594	0.0038
23	50	Bias	0.2655	0.2575	-0.008
24	50	Bias	0.2633	0.2671	0.0038
25	50	Bias	0.2733	0.273	-0.0003
26	50	Unbiased	0.2683	0.268	-0.0003
27	50	Unbiased	0.2633	0.264	0.0007
28	50	Unbiased	0.2645	0.2648	0.0003
29	50	Unbiased	0.2674	0.2664	-0.001
30	50	Unbiased	0.2637	0.2657	0.002
31	0	Correlation	0.2647	0.2663	0.0016
32	0	Correlation	0.2562	0.255	-0.0012
33	0	Correlation	0.2718	0.2739	0.0021
34	0	Correlation	0.2647	0.2644	-0.0003

TID vs Post - Pre Exposure Delta

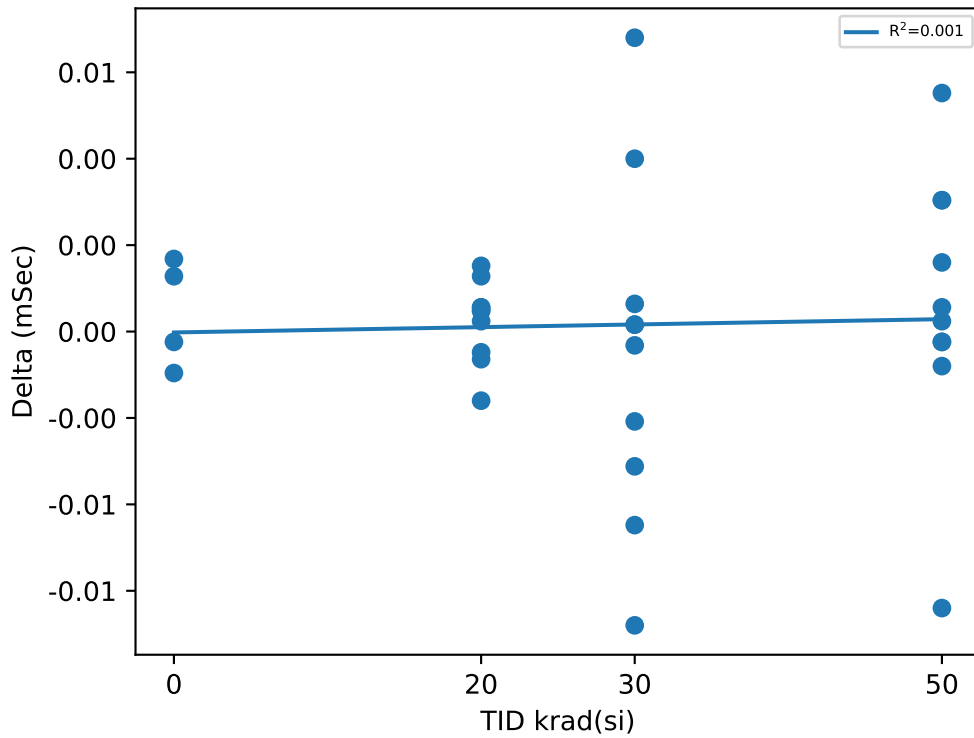

Test Statistics (mSec)

krad(si)	Pre Exposure Min	Pre Exposure Avg	Pre Exposure Max	Pre Exposure Std	Post Exposure Min	Post Exposure Avg	Post Exposure Max	Post Exposure Std	Min Delta	Avg Delta	Max Delta	Std Delta
0	0.2562	0.26435	0.2718	0.0063815	0.255	0.2649	0.2739	0.0077722	-0.0012	0.00055	0.0021	0.0015588
20	0.2564	0.26448	0.2681	0.0032785	0.2558	0.26478	0.2697	0.003724	-0.002	0.0003	0.0019	0.0011576
30	0.2569	0.26377	0.2677	0.0033872	0.2571	0.26314	0.2657	0.0029216	-0.0085	-0.00063	0.0085	0.0049412
50	0.2556	0.2642	0.2733	0.0051411	0.2575	0.26499	0.273	0.0043399	-0.008	0.00079	0.0069	0.0039442

TID vs Result Stats

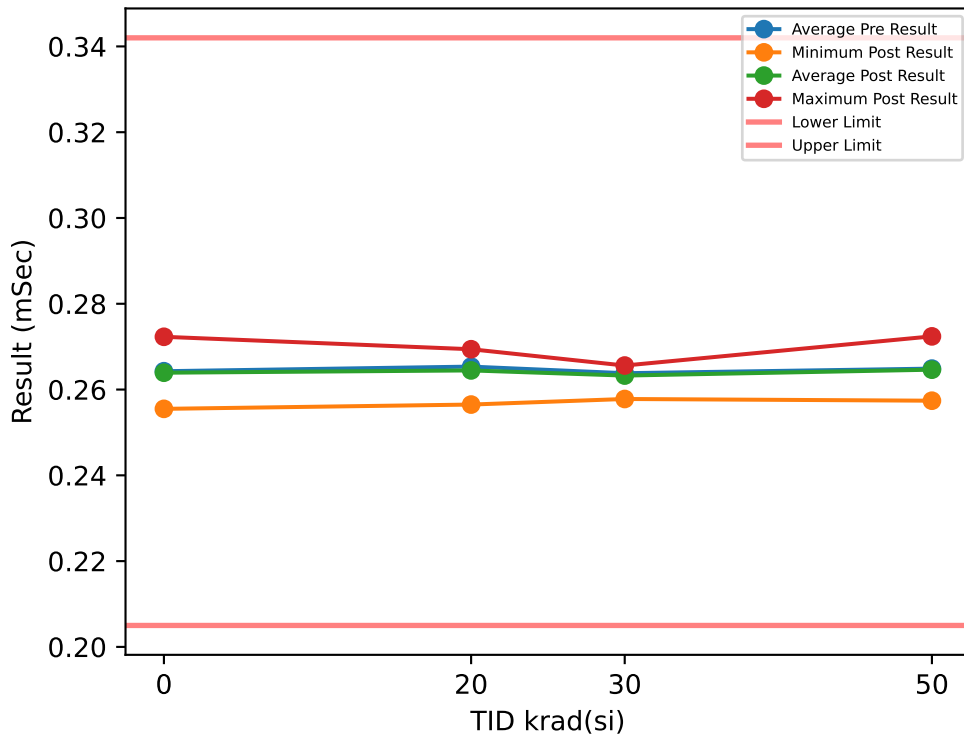

Test Results (Lower Limit = 0.205, Upper Limit = 0.342 (mSec))

Serial #	krad(si)	Exposure Conditions	Pre Result	Post Result	Delta
1	20	Bias	0.2688	0.2694	0.0006
2	20	Bias	0.2695	0.2687	-0.0008
3	20	Bias	0.2664	0.2644	-0.002
4	20	Bias	0.2662	0.2664	0.0002
5	20	Bias	0.2645	0.2628	-0.0017
6	20	Unbiased	0.2579	0.2565	-0.0014
7	20	Unbiased	0.265	0.2647	-0.0003
8	20	Unbiased	0.2665	0.2647	-0.0018
9	20	Unbiased	0.2653	0.2647	-0.0006
10	20	Unbiased	0.2634	0.2623	-0.0011
11	30	Bias	0.2592	0.2646	0.0054
12	30	Bias	0.2644	0.2578	-0.0066
13	30	Bias	0.2652	0.2634	-0.0018
14	30	Bias	0.2641	0.2642	0.0001
15	30	Bias	0.266	0.2649	-0.0011
16	30	Unbiased	0.2654	0.2653	-0.0001
17	30	Unbiased	0.2644	0.2634	-0.001
18	30	Unbiased	0.2666	0.2656	-0.001
19	30	Unbiased	0.2571	0.2656	0.0085
20	30	Unbiased	0.2657	0.2578	-0.0079
21	50	Bias	0.258	0.2654	0.0074
22	50	Bias	0.2561	0.2583	0.0022
23	50	Bias	0.2676	0.2574	-0.0102
24	50	Bias	0.2647	0.2656	0.0009
25	50	Bias	0.2713	0.2724	0.0011
26	50	Unbiased	0.2673	0.2673	0
27	50	Unbiased	0.2644	0.2637	-0.0007
28	50	Unbiased	0.2643	0.2632	-0.0011
29	50	Unbiased	0.2688	0.2668	-0.002
30	50	Unbiased	0.2663	0.2662	-0.0001
31	0	Correlation	0.2654	0.2647	-0.0007
32	0	Correlation	0.256	0.2555	-0.0005
33	0	Correlation	0.2723	0.2723	0
34	0	Correlation	0.2634	0.2632	-0.0002

TID vs Post - Pre Exposure Delta

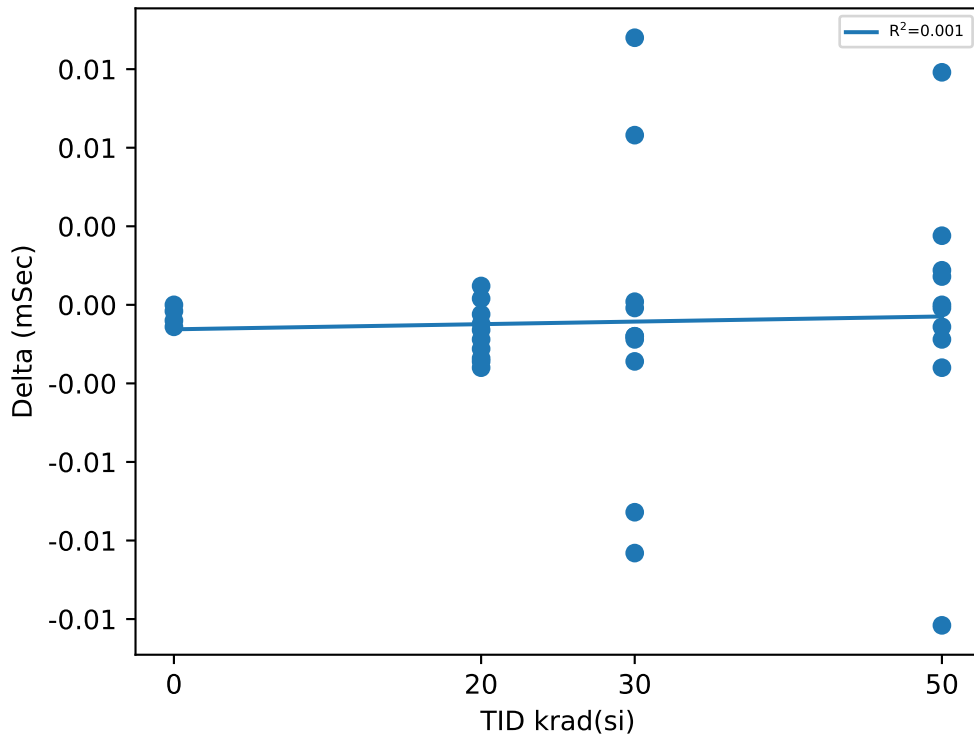

Test Statistics (mSec)

krad(si)	Pre Exposure Min	Pre Exposure Avg	Pre Exposure Max	Pre Exposure Std	Post Exposure Min	Post Exposure Avg	Post Exposure Max	Post Exposure Std	Min Delta	Avg Delta	Max Delta	Std Delta
0	0.256	0.26428	0.2723	0.0067059	0.2555	0.26392	0.2723	0.0068859	-0.0007	-0.00035	0	0.00031091
20	0.2579	0.26535	0.2695	0.0032046	0.2565	0.26446	0.2694	0.0036072	-0.002	-0.00089	0.0006	0.00087363
30	0.2571	0.26381	0.2666	0.0031211	0.2578	0.26326	0.2656	0.0029841	-0.0079	-0.00055	0.0085	0.0048399
50	0.2561	0.26488	0.2713	0.0046771	0.2574	0.26463	0.2724	0.0043648	-0.0102	-0.00025	0.0074	0.0043556

Device Test: 17.144 DLY_TMR_10KOHM(_DELAY|STEP_UP/EN3/7/14/10.5K/0/0/@DLY_TMR_10KOHM)

TID vs Result Stats

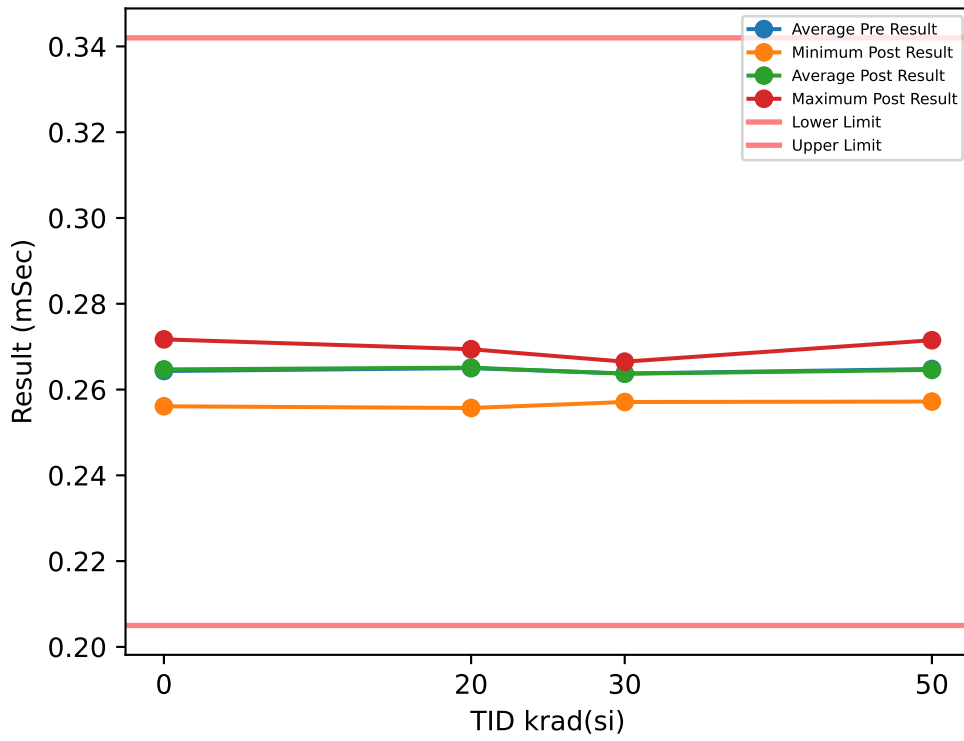

Test Results (Lower Limit = 0.205, Upper Limit = 0.342 (mSec))

Serial #	krad(si)	Exposure Conditions	Pre Result	Post Result	Delta
1	20	Bias	0.2685	0.2694	0.0009
2	20	Bias	0.2679	0.2687	0.0008
3	20	Bias	0.2663	0.2658	-0.0005
4	20	Bias	0.2663	0.2671	0.0008
5	20	Bias	0.2641	0.2631	-0.001
6	20	Unbiased	0.258	0.2557	-0.0023
7	20	Unbiased	0.2652	0.2653	0.0001
8	20	Unbiased	0.2659	0.2665	0.0006
9	20	Unbiased	0.2655	0.2659	0.0004
10	20	Unbiased	0.2623	0.2636	0.0013
11	30	Bias	0.2593	0.2643	0.005
12	30	Bias	0.2647	0.2592	-0.0055
13	30	Bias	0.2655	0.2643	-0.0012
14	30	Bias	0.2645	0.2651	0.0006
15	30	Bias	0.2668	0.2643	-0.0025
16	30	Unbiased	0.2642	0.266	0.0018
17	30	Unbiased	0.2641	0.2647	0.0006
18	30	Unbiased	0.2651	0.2654	0.0003
19	30	Unbiased	0.2576	0.2665	0.0089
20	30	Unbiased	0.2656	0.2571	-0.0085
21	50	Bias	0.2581	0.2647	0.0066
22	50	Bias	0.258	0.2576	-0.0004
23	50	Bias	0.2659	0.2572	-0.0087
24	50	Bias	0.264	0.2665	0.0025
25	50	Bias	0.2712	0.2715	0.0003
26	50	Unbiased	0.2683	0.268	-0.0003
27	50	Unbiased	0.264	0.2627	-0.0013
28	50	Unbiased	0.2644	0.2655	0.0011
29	50	Unbiased	0.2686	0.2667	-0.0019
30	50	Unbiased	0.2654	0.2654	0
31	0	Correlation	0.265	0.2654	0.0004
32	0	Correlation	0.2554	0.2561	0.0007
33	0	Correlation	0.2728	0.2717	-0.0011
34	0	Correlation	0.2641	0.2656	0.0015

TID vs Post - Pre Exposure Delta

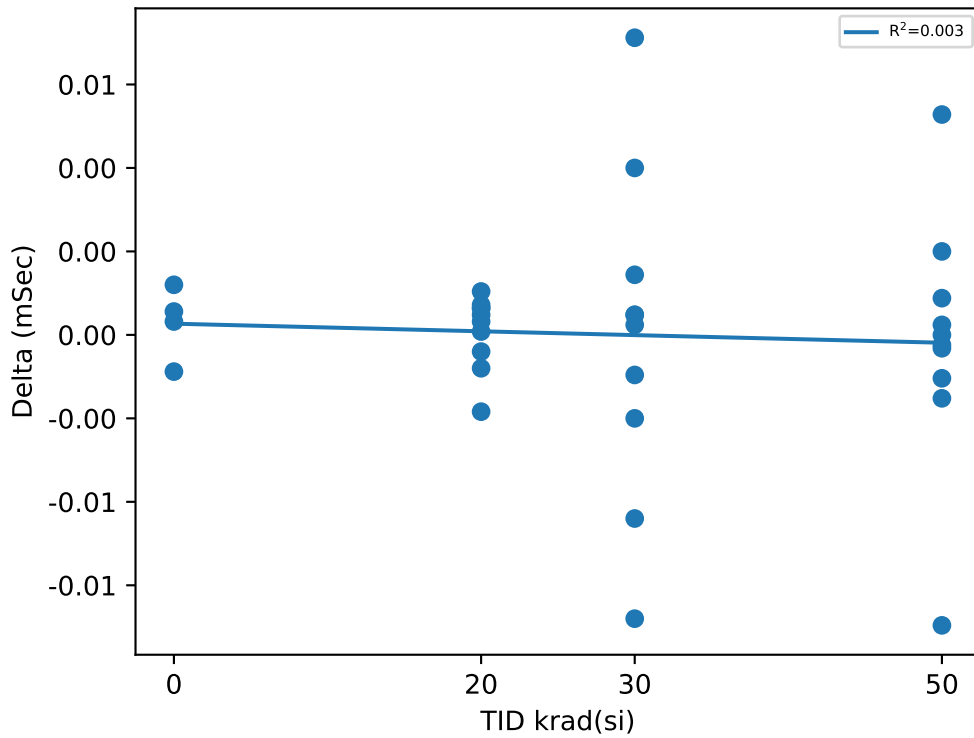

Test Statistics (mSec)

krad(si)	Pre Exposure Min	Pre Exposure Avg	Pre Exposure Max	Pre Exposure Std	Post Exposure Min	Post Exposure Avg	Post Exposure Max	Post Exposure Std	Min Delta	Avg Delta	Max Delta	Std Delta
0	0.2554	0.26433	0.2728	0.0071178	0.2561	0.2647	0.2717	0.0064358	-0.0011	0.000375	0.0015	0.0010874
20	0.258	0.265	0.2685	0.0030229	0.2557	0.26511	0.2694	0.0038469	-0.0023	0.00011	0.0013	0.0010918
30	0.2576	0.26374	0.2668	0.0029254	0.2571	0.26369	0.2665	0.0030527	-0.0085	-5e-05	0.0089	0.0049264
50	0.258	0.26479	0.2712	0.0042399	0.2572	0.26458	0.2715	0.0044224	-0.0087	-0.00021	0.0066	0.0038284

Device Test: 17.145 DLY_TMR_10KOHM(_DELAY|STEP_UP/EN4/7/14/10.5K/0/0/@DLY_TMR_10KOHM)

TID vs Result Stats

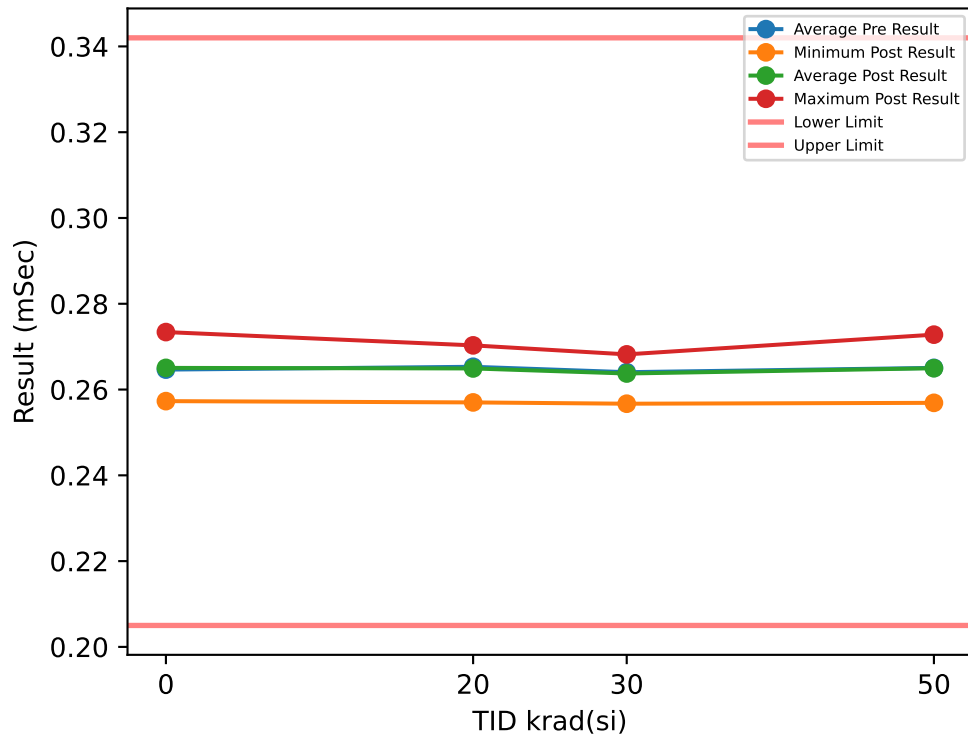

Test Results (Lower Limit = 0.205, Upper Limit = 0.342 (mSec))

Serial #	krad(si)	Exposure Conditions	Pre Result	Post Result	Delta
1	20	Bias	0.2695	0.2681	-0.0014
2	20	Bias	0.2689	0.2703	0.0014
3	20	Bias	0.2644	0.265	0.0006
4	20	Bias	0.2673	0.2669	-0.0004
5	20	Bias	0.2627	0.2637	0.001
6	20	Unbiased	0.2572	0.257	-0.0002
7	20	Unbiased	0.2662	0.2639	-0.0023
8	20	Unbiased	0.2669	0.2656	-0.0013
9	20	Unbiased	0.2668	0.2659	-0.0009
10	20	Unbiased	0.2632	0.2628	-0.0004
11	30	Bias	0.2578	0.2642	0.0064
12	30	Bias	0.2638	0.258	-0.0058
13	30	Bias	0.2659	0.2634	-0.0025
14	30	Bias	0.2637	0.2682	0.0045
15	30	Bias	0.2688	0.2657	-0.0031
16	30	Unbiased	0.2656	0.2651	-0.0005
17	30	Unbiased	0.2644	0.2646	0.0002
18	30	Unbiased	0.2655	0.2663	0.0008
19	30	Unbiased	0.258	0.2652	0.0072
20	30	Unbiased	0.267	0.2567	-0.0103
21	50	Bias	0.258	0.2644	0.0064
22	50	Bias	0.2579	0.2597	0.0018
23	50	Bias	0.2673	0.2569	-0.0104
24	50	Bias	0.2641	0.2657	0.0016
25	50	Bias	0.2719	0.2728	0.0009
26	50	Unbiased	0.2681	0.2671	-0.001
27	50	Unbiased	0.2637	0.265	0.0013
28	50	Unbiased	0.2658	0.2639	-0.0019
29	50	Unbiased	0.2688	0.2676	-0.0012
30	50	Unbiased	0.2649	0.2666	0.0017
31	0	Correlation	0.2654	0.2649	-0.0005
32	0	Correlation	0.2564	0.2573	0.0009
33	0	Correlation	0.2732	0.2734	0.0002
34	0	Correlation	0.2636	0.2646	0.001

TID vs Post - Pre Exposure Delta

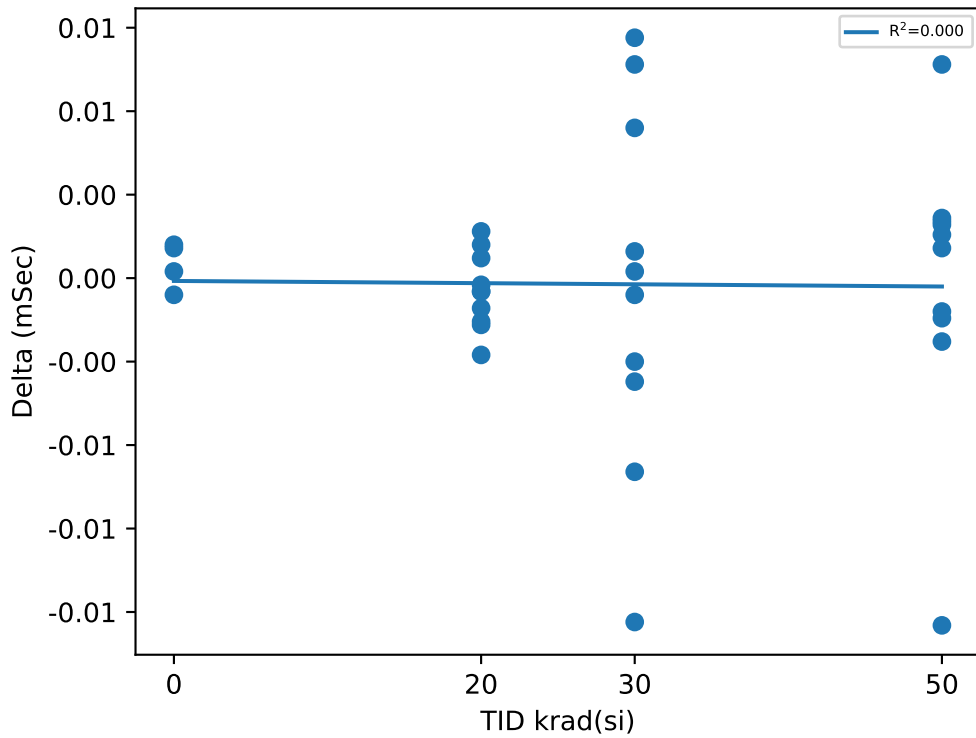

Test Statistics (mSec)

krad(si)	Pre Exposure Min	Pre Exposure Avg	Pre Exposure Max	Pre Exposure Std	Post Exposure Min	Post Exposure Avg	Post Exposure Max	Post Exposure Std	Min Delta	Avg Delta	Max Delta	Std Delta
0	0.2564	0.26465	0.2732	0.0069	0.2573	0.26505	0.2734	0.0065831	-0.0005	0.0004	0.001	0.00069761
20	0.2572	0.26531	0.2695	0.003618	0.257	0.26492	0.2703	0.0035615	-0.0023	-0.00039	0.0014	0.0011503
30	0.2578	0.26405	0.2688	0.0035772	0.2567	0.26374	0.2682	0.0036185	-0.0103	-0.00031	0.0072	0.0054631
50	0.2579	0.26505	0.2719	0.0044657	0.2569	0.26497	0.2728	0.0043502	-0.0104	-8e-05	0.0064	0.0042985

TID vs Result Stats

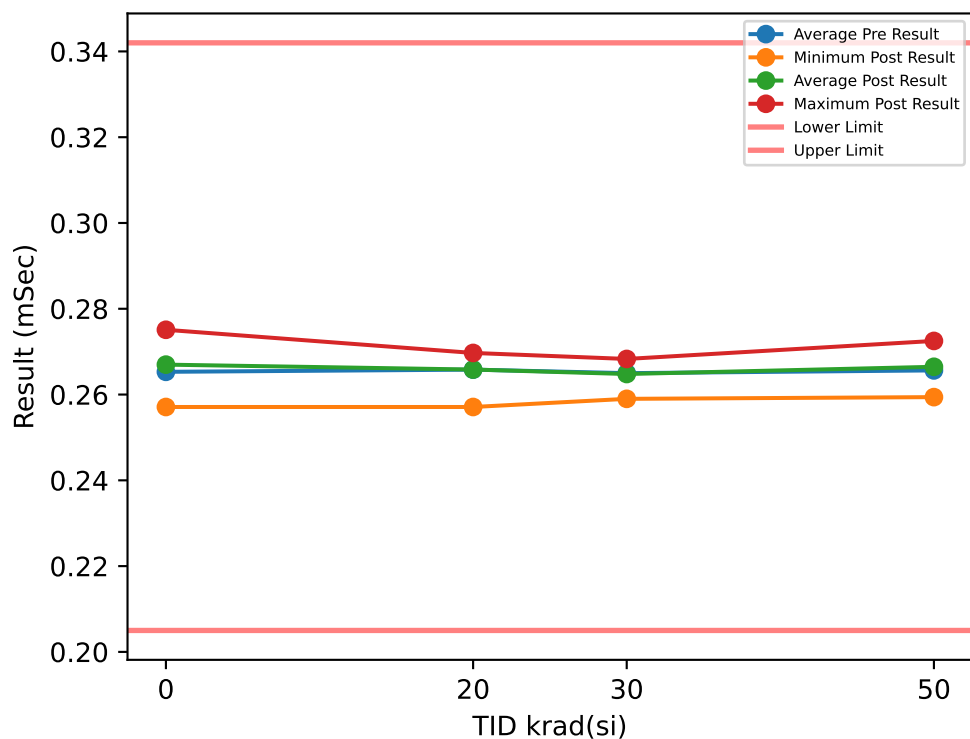

Test Results (Lower Limit = 0.205, Upper Limit = 0.342 (mSec))

Serial #	krad(si)	Exposure Conditions	Pre Result	Post Result	Delta
1	20	Bias	0.2702	0.2697	-0.0005
2	20	Bias	0.2683	0.2687	0.0004
3	20	Bias	0.2661	0.2664	0.0003
4	20	Bias	0.269	0.2671	-0.0019
5	20	Bias	0.2647	0.2645	-0.0002
6	20	Unbiased	0.2575	0.2571	-0.0004
7	20	Unbiased	0.2665	0.2651	-0.0014
8	20	Unbiased	0.2662	0.2676	0.0014
9	20	Unbiased	0.2658	0.2671	0.0013
10	20	Unbiased	0.2638	0.265	0.0012
11	30	Bias	0.2606	0.2655	0.0049
12	30	Bias	0.266	0.259	-0.007
13	30	Bias	0.2663	0.2648	-0.0015
14	30	Bias	0.2643	0.2665	0.0022
15	30	Bias	0.267	0.2658	-0.0012
16	30	Unbiased	0.2651	0.2683	0.0032
17	30	Unbiased	0.2671	0.2648	-0.0023
18	30	Unbiased	0.2681	0.2664	-0.0017
19	30	Unbiased	0.2595	0.2678	0.0083
20	30	Unbiased	0.2659	0.259	-0.0069
21	50	Bias	0.2589	0.2686	0.0097
22	50	Bias	0.2583	0.2597	0.0014
23	50	Bias	0.2681	0.2594	-0.0087
24	50	Bias	0.2644	0.2674	0.003
25	50	Bias	0.2733	0.2725	-0.0008
26	50	Unbiased	0.2681	0.2686	0.0005
27	50	Unbiased	0.2647	0.2661	0.0014
28	50	Unbiased	0.2648	0.2664	0.0016
29	50	Unbiased	0.2686	0.2688	0.0002
30	50	Unbiased	0.2671	0.2672	0.0001
31	0	Correlation	0.2673	0.2677	0.0004
32	0	Correlation	0.2563	0.2571	0.0008
33	0	Correlation	0.2733	0.2751	0.0018
34	0	Correlation	0.2643	0.268	0.0037

TID vs Post - Pre Exposure Delta

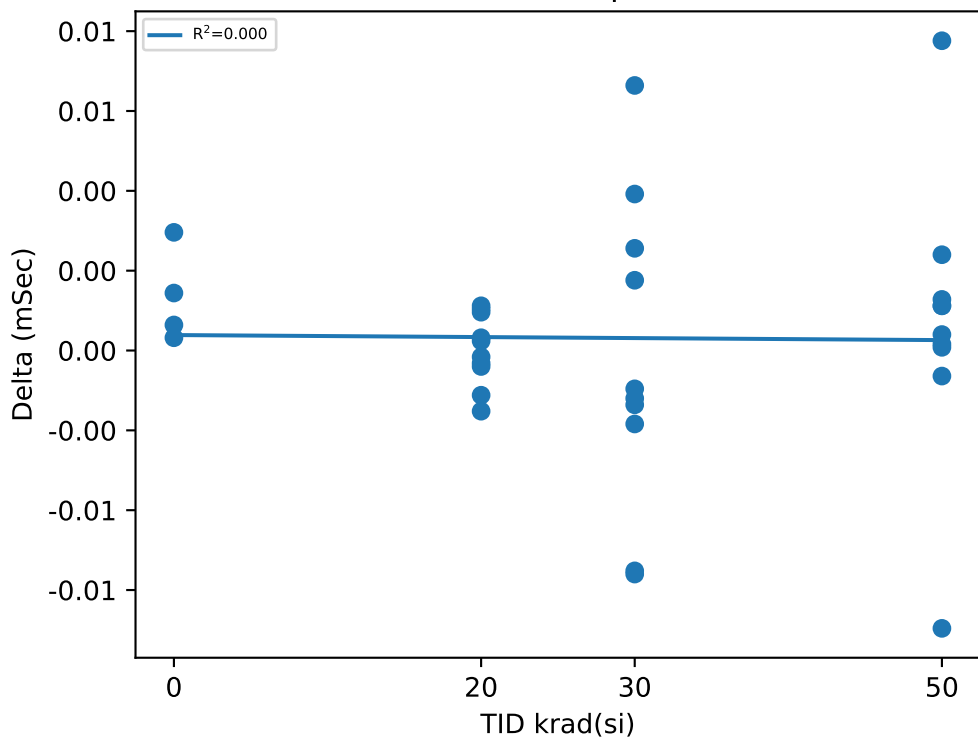

Test Statistics (mSec)

krad(si)	Pre Exposure Min	Pre Exposure Avg	Pre Exposure Max	Pre Exposure Std	Post Exposure Min	Post Exposure Avg	Post Exposure Max	Post Exposure Std	Min Delta	Avg Delta	Max Delta	Std Delta
0	0.2563	0.2653	0.2733	0.0070711	0.2571	0.26698	0.2751	0.0074186	0.0004	0.001675	0.0037	0.0014728
20	0.2575	0.26581	0.2702	0.003507	0.2571	0.26583	0.2697	0.0034817	-0.0019	2e-05	0.0014	0.0011233
30	0.2595	0.26499	0.2681	0.0028211	0.259	0.26479	0.2683	0.0032569	-0.007	-0.0002	0.0083	0.0048997
50	0.2583	0.26563	0.2733	0.0045228	0.2594	0.26647	0.2725	0.0040582	-0.0087	0.00084	0.0097	0.0044615

TID vs Result Stats

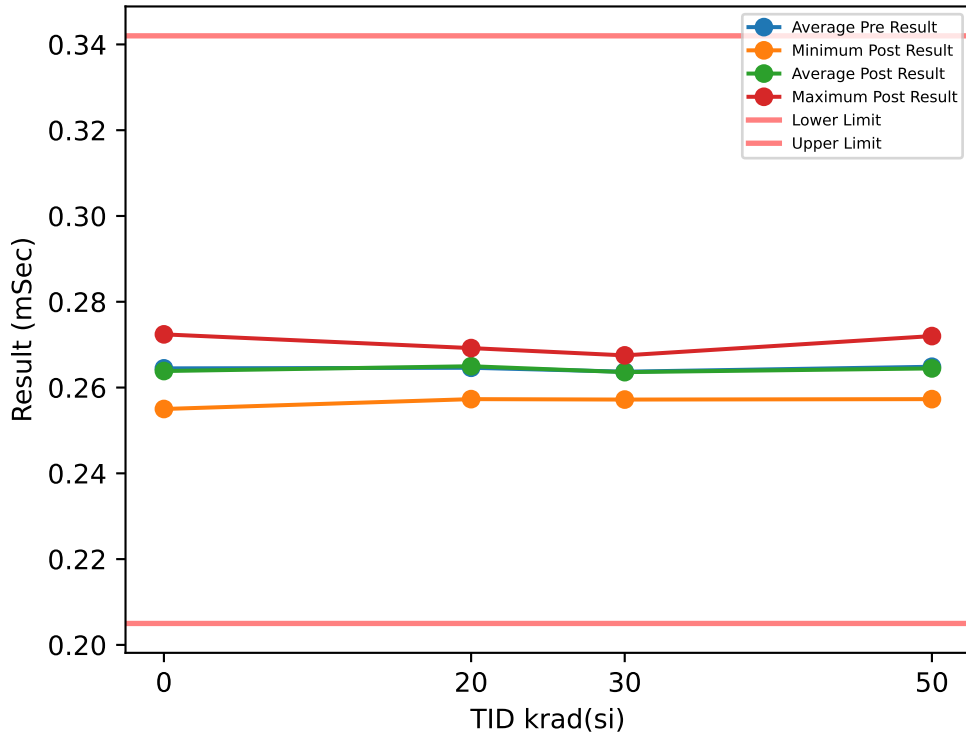

Test Results (Lower Limit = 0.205, Upper Limit = 0.342 (mSec))

Serial #	krad(si)	Exposure Conditions	Pre Result	Post Result	Delta
1	20	Bias	0.2683	0.2692	0.0009
2	20	Bias	0.2689	0.2689	0
3	20	Bias	0.2642	0.2644	0.0002
4	20	Bias	0.2668	0.2664	-0.0004
5	20	Bias	0.263	0.2639	0.0009
6	20	Unbiased	0.2568	0.2573	0.0005
7	20	Unbiased	0.265	0.2637	-0.0013
8	20	Unbiased	0.2657	0.2651	-0.0006
9	20	Unbiased	0.2647	0.2676	0.0029
10	20	Unbiased	0.2627	0.2632	0.0005
11	30	Bias	0.2576	0.2643	0.0067
12	30	Bias	0.2645	0.2582	-0.0063
13	30	Bias	0.2653	0.2636	-0.0017
14	30	Bias	0.2657	0.2664	0.0007
15	30	Bias	0.2657	0.2646	-0.0011
16	30	Unbiased	0.2641	0.2675	0.0034
17	30	Unbiased	0.2652	0.2643	-0.0009
18	30	Unbiased	0.2669	0.2642	-0.0027
19	30	Unbiased	0.257	0.2656	0.0086
20	30	Unbiased	0.265	0.2572	-0.0078
21	50	Bias	0.2591	0.2651	0.006
22	50	Bias	0.257	0.2573	0.0003
23	50	Bias	0.2672	0.2581	-0.0091
24	50	Bias	0.2648	0.2646	-0.0002
25	50	Bias	0.2721	0.272	-0.0001
26	50	Unbiased	0.2668	0.268	0.0012
27	50	Unbiased	0.2643	0.2631	-0.0012
28	50	Unbiased	0.2643	0.2639	-0.0004
29	50	Unbiased	0.2678	0.2664	-0.0014
30	50	Unbiased	0.2651	0.2661	0.001
31	0	Correlation	0.2661	0.2644	-0.0017
32	0	Correlation	0.2562	0.255	-0.0012
33	0	Correlation	0.2725	0.2724	-0.0001
34	0	Correlation	0.2631	0.2636	0.0005

TID vs Post - Pre Exposure Delta

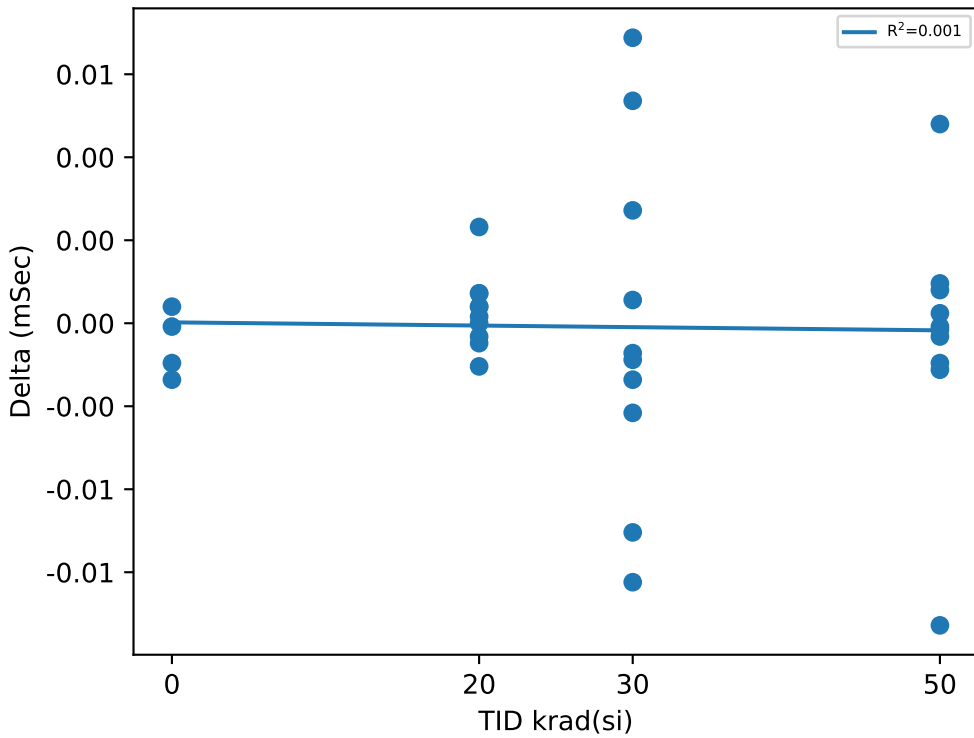

Test Statistics (mSec)

krad(si)	Pre Exposure Min	Pre Exposure Avg	Pre Exposure Max	Pre Exposure Std	Post Exposure Min	Post Exposure Avg	Post Exposure Max	Post Exposure Std	Min Delta	Avg Delta	Max Delta	Std Delta
0	0.2562	0.26448	0.2725	0.0067678	0.255	0.26385	0.2724	0.0071131	-0.0017	-0.000625	0.0005	0.0010046
20	0.2568	0.26461	0.2689	0.0034249	0.2573	0.26497	0.2692	0.0034538	-0.0013	0.00036	0.0029	0.0011296
30	0.257	0.2637	0.2669	0.0034583	0.2572	0.26359	0.2675	0.0033251	-0.0078	-0.00011	0.0086	0.0052016
50	0.257	0.26485	0.2721	0.004294	0.2573	0.26446	0.272	0.004348	-0.0091	-0.00039	0.006	0.0037033

TID vs Result Stats

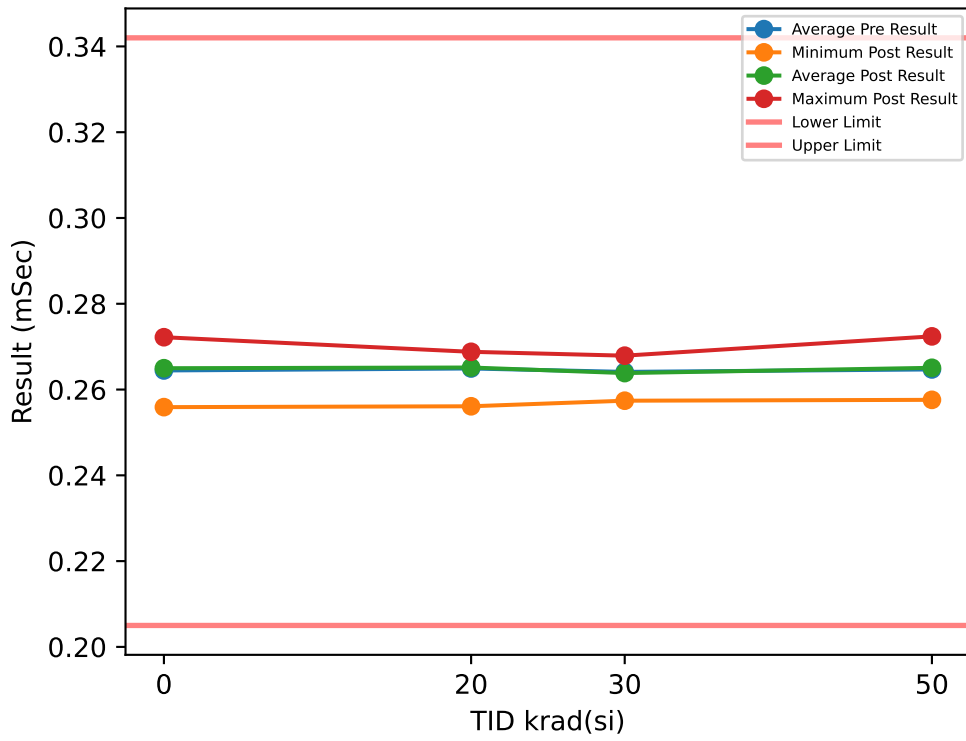

Test Results (Lower Limit = 0.205, Upper Limit = 0.342 (mSec))

Serial #	krad(si)	Exposure Conditions	Pre Result	Post Result	Delta
1	20	Bias	0.2677	0.2679	0.0002
2	20	Bias	0.2683	0.2688	0.0005
3	20	Bias	0.2647	0.2637	-0.001
4	20	Bias	0.2674	0.2675	0.0001
5	20	Bias	0.264	0.2641	0.0001
6	20	Unbiased	0.2556	0.2561	0.0005
7	20	Unbiased	0.2655	0.2655	0
8	20	Unbiased	0.2673	0.2686	0.0013
9	20	Unbiased	0.2662	0.265	-0.0012
10	20	Unbiased	0.2624	0.2642	0.0018
11	30	Bias	0.2586	0.2638	0.0052
12	30	Bias	0.2654	0.2574	-0.008
13	30	Bias	0.2665	0.2643	-0.0022
14	30	Bias	0.2658	0.265	-0.0008
15	30	Bias	0.2659	0.2641	-0.0018
16	30	Unbiased	0.2648	0.2679	0.0031
17	30	Unbiased	0.265	0.2645	-0.0005
18	30	Unbiased	0.2641	0.2668	0.0027
19	30	Unbiased	0.2586	0.2662	0.0076
20	30	Unbiased	0.2665	0.2584	-0.0081
21	50	Bias	0.2591	0.2657	0.0066
22	50	Bias	0.2585	0.2584	-0.0001
23	50	Bias	0.2661	0.2576	-0.0085
24	50	Bias	0.2634	0.266	0.0026
25	50	Bias	0.2725	0.2724	-0.0001
26	50	Unbiased	0.2686	0.2673	-0.0013
27	50	Unbiased	0.2643	0.2644	0.0001
28	50	Unbiased	0.2634	0.2637	0.0003
29	50	Unbiased	0.2661	0.2682	0.0021
30	50	Unbiased	0.2649	0.267	0.0021
31	0	Correlation	0.2638	0.2657	0.0019
32	0	Correlation	0.2562	0.2559	-0.0003
33	0	Correlation	0.2732	0.2722	-0.001
34	0	Correlation	0.2646	0.2661	0.0015

TID vs Post - Pre Exposure Delta

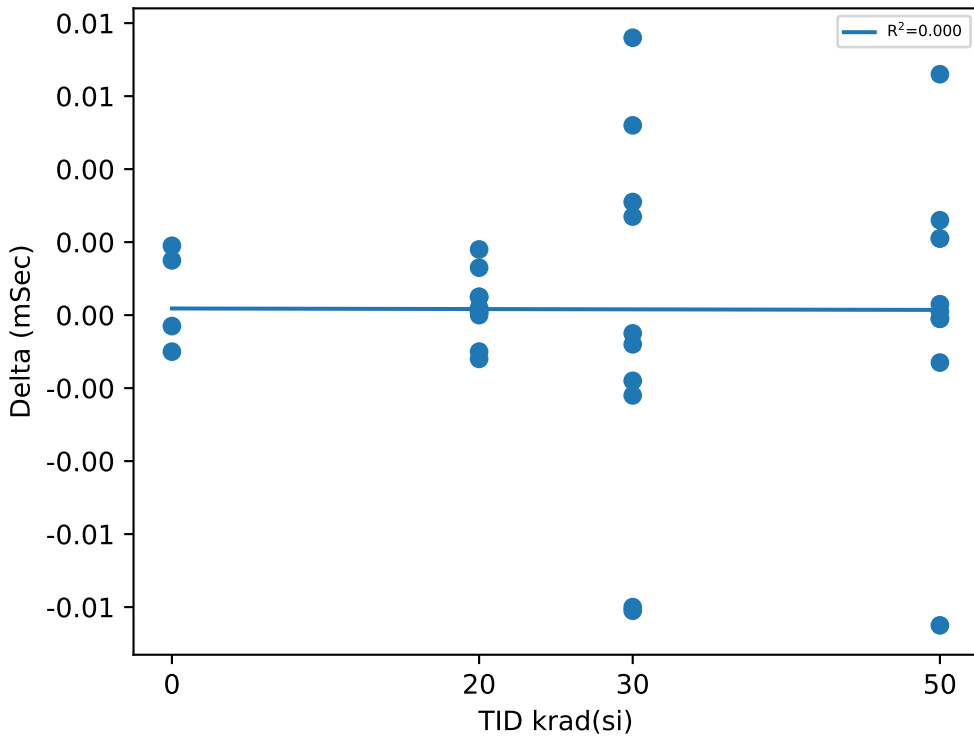

Test Statistics (mSec)

krad(si)	Pre Exposure Min	Pre Exposure Avg	Pre Exposure Max	Pre Exposure Std	Post Exposure Min	Post Exposure Avg	Post Exposure Max	Post Exposure Std	Min Delta	Avg Delta	Max Delta	Std Delta
0	0.2562	0.26445	0.2732	0.0069539	0.2559	0.26498	0.2722	0.0067416	-0.001	0.000525	0.0019	0.0013961
20	0.2556	0.26491	0.2683	0.0037572	0.2561	0.26514	0.2688	0.0037188	-0.0012	0.00023	0.0018	0.00090683
30	0.2586	0.26412	0.2665	0.0030025	0.2574	0.26384	0.2679	0.0033984	-0.0081	-0.00028	0.0076	0.0051586
50	0.2585	0.26469	0.2725	0.0041278	0.2576	0.26507	0.2724	0.0044234	-0.0085	0.00038	0.0066	0.0038262

TID vs Result Stats

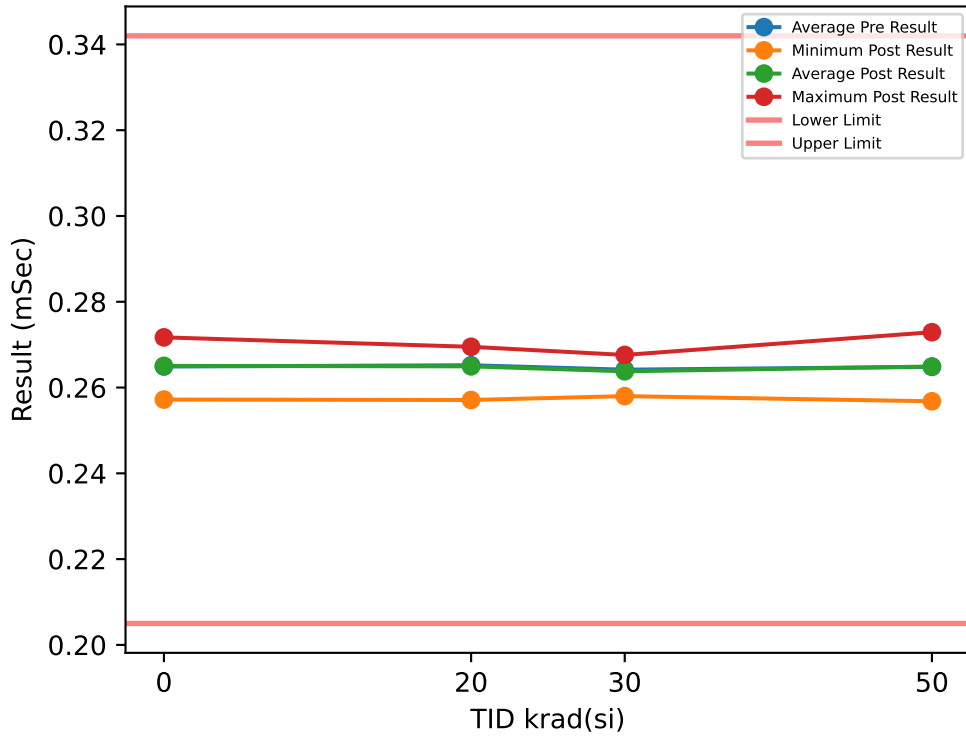

Test Results (Lower Limit = 0.205, Upper Limit = 0.342 (mSec))

Serial #	krad(si)	Exposure Conditions	Pre Result	Post Result	Delta
1	20	Bias	0.2679	0.2694	0.0015
2	20	Bias	0.2684	0.2681	-0.0003
3	20	Bias	0.2666	0.2637	-0.0029
4	20	Bias	0.2661	0.2695	0.0034
5	20	Bias	0.2642	0.2641	-0.0001
6	20	Unbiased	0.2576	0.2571	-0.0005
7	20	Unbiased	0.2649	0.2638	-0.0011
8	20	Unbiased	0.2666	0.2654	-0.0012
9	20	Unbiased	0.2664	0.2647	-0.0017
10	20	Unbiased	0.2633	0.2636	0.0003
11	30	Bias	0.2579	0.2642	0.0063
12	30	Bias	0.2642	0.2592	-0.005
13	30	Bias	0.2669	0.2646	-0.0023
14	30	Bias	0.2647	0.2652	0.0005
15	30	Bias	0.2669	0.2648	-0.0021
16	30	Unbiased	0.2655	0.2649	-0.0006
17	30	Unbiased	0.2659	0.264	-0.0019
18	30	Unbiased	0.2647	0.2676	0.0029
19	30	Unbiased	0.2585	0.2654	0.0069
20	30	Unbiased	0.2665	0.258	-0.0085
21	50	Bias	0.2578	0.2645	0.0067
22	50	Bias	0.2579	0.2587	0.0008
23	50	Bias	0.2662	0.2568	-0.0094
24	50	Bias	0.2635	0.2675	0.004
25	50	Bias	0.2723	0.2729	0.0006
26	50	Unbiased	0.2676	0.2669	-0.0007
27	50	Unbiased	0.2653	0.2644	-0.0009
28	50	Unbiased	0.2639	0.2647	0.0008
29	50	Unbiased	0.2677	0.2664	-0.0013
30	50	Unbiased	0.266	0.2663	0.0003
31	0	Correlation	0.2665	0.2653	-0.0012
32	0	Correlation	0.2554	0.2572	0.0018
33	0	Correlation	0.2734	0.2717	-0.0017
34	0	Correlation	0.2643	0.266	0.0017

TID vs Post - Pre Exposure Delta

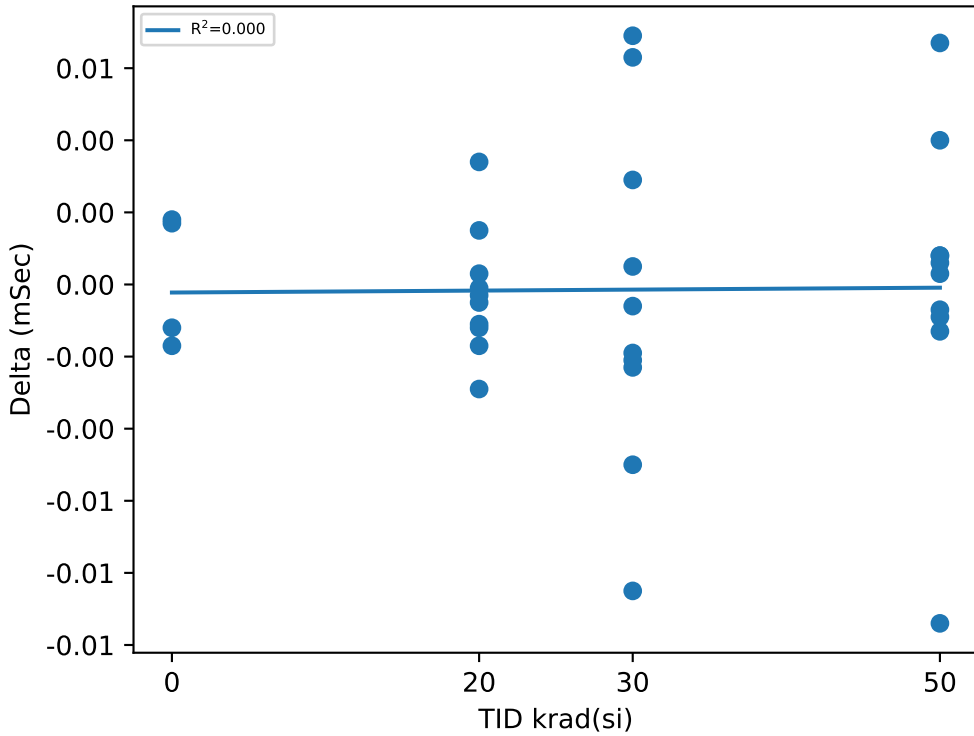

Test Statistics (mSec)

krad(si)	Pre Exposure Min	Pre Exposure Avg	Pre Exposure Max	Pre Exposure Std	Post Exposure Min	Post Exposure Avg	Post Exposure Max	Post Exposure Std	Min Delta	Avg Delta	Max Delta	Std Delta
0	0.2554	0.2649	0.2734	0.0074256	0.2572	0.26505	0.2717	0.0059669	-0.0017	0.00015	0.0018	0.0018592
20	0.2576	0.2652	0.2684	0.0030941	0.2571	0.26494	0.2695	0.003617	-0.0029	-0.00026	0.0034	0.0017488
30	0.2579	0.26417	0.2669	0.003285	0.258	0.26379	0.2676	0.0029214	-0.0085	-0.00038	0.0069	0.0047777
50	0.2578	0.26482	0.2723	0.0044128	0.2568	0.26491	0.2729	0.004515	-0.0094	9e-05	0.0067	0.0041351

Device Test: 17.15 TPD_EN(_DELAY|STEP_UP/EN3/1.6/14/0/0/0/@TPD_EN)

TID vs Result Stats

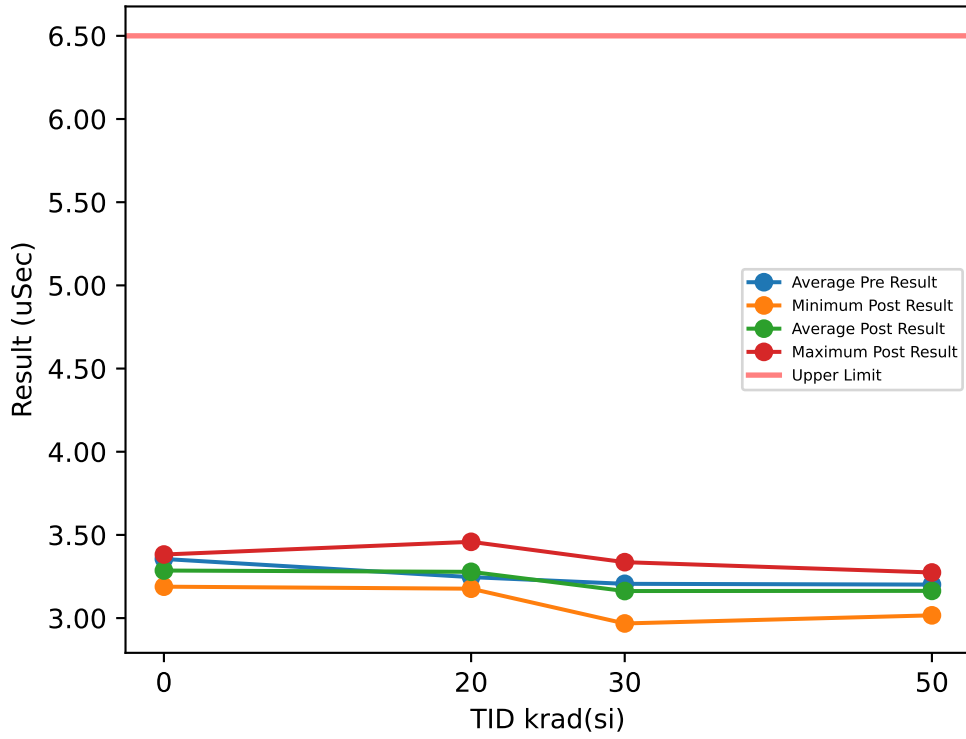

Test Results (Upper Limit = 6.5 (uSec))

Serial #	krad(si)	Exposure Conditions	Pre Result	Post Result	Delta
1	20	Bias	3.0985	3.3095	0.211
2	20	Bias	3.4304	3.2026	-0.2278
3	20	Bias	3.348	3.2251	-0.1229
4	20	Bias	3.3484	3.3058	-0.0426
5	20	Bias	3.1738	3.2067	0.0329
6	20	Unbiased	3.2658	3.2472	-0.0186
7	20	Unbiased	3.2011	3.1767	-0.0244
8	20	Unbiased	3.2692	3.4585	0.1893
9	20	Unbiased	3.2992	3.2502	-0.049
10	20	Unbiased	3.0285	3.399	0.3705
11	30	Bias	3.4235	3.1469	-0.2766
12	30	Bias	2.9272	3.0327	0.1055
13	30	Bias	3.2331	3.0457	-0.1874
14	30	Bias	3.4471	3.3362	-0.1109
15	30	Bias	2.9775	2.9678	-0.0097
16	30	Unbiased	3.3959	3.1304	-0.2655
17	30	Unbiased	3.0409	3.2926	0.2517
18	30	Unbiased	3.2014	3.2252	0.0238
19	30	Unbiased	3.3461	3.1895	-0.1566
20	30	Unbiased	3.0677	3.2597	0.192
21	50	Bias	3.3909	3.161	-0.2299
22	50	Bias	2.9497	3.1501	0.2004
23	50	Bias	3.0782	3.2742	0.196
24	50	Bias	3.4842	3.1434	-0.3408
25	50	Bias	3.4537	3.0348	-0.4189
26	50	Unbiased	3.1057	3.1268	0.0211
27	50	Unbiased	2.9842	3.0166	0.0324
28	50	Unbiased	3.1469	3.2548	0.1079
29	50	Unbiased	3.3057	3.2533	-0.0524
30	50	Unbiased	3.1158	3.2217	0.1059
31	0	Correlation	3.4468	3.3822	-0.0646
32	0	Correlation	3.3473	3.1889	-0.1584
33	0	Correlation	3.3066	3.2771	-0.0295
34	0	Correlation	3.3212	3.2954	-0.0258

TID vs Post - Pre Exposure Delta

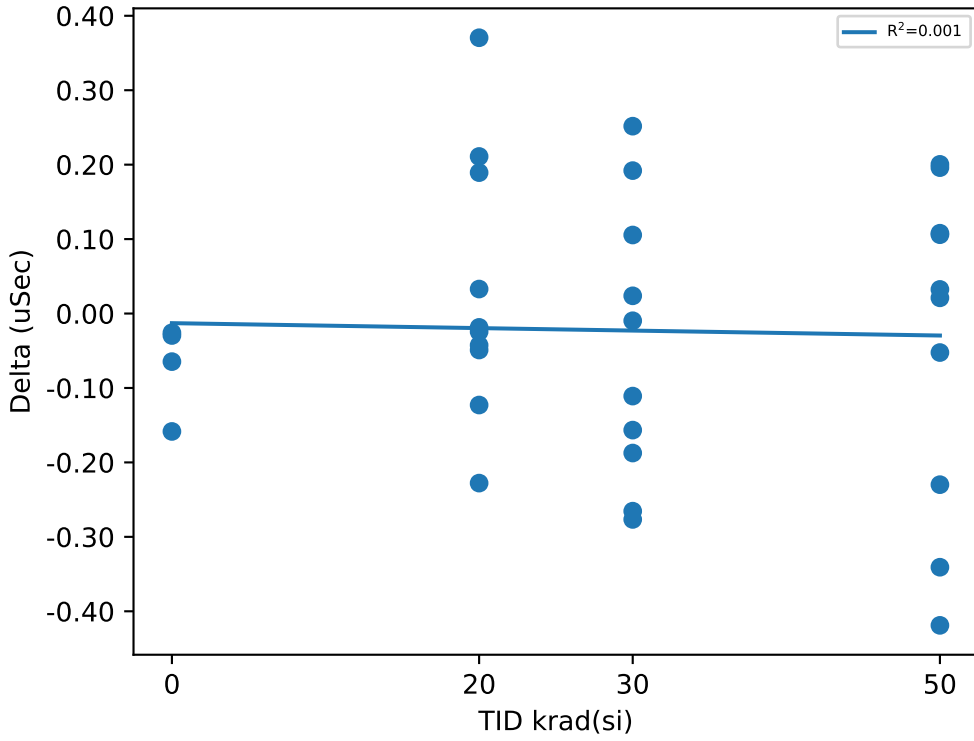

Test Statistics (uSec)

krad(si)	Pre Exposure Min	Pre Exposure Avg	Pre Exposure Max	Pre Exposure Std	Post Exposure Min	Post Exposure Avg	Post Exposure Max	Post Exposure Std	Min Delta	Avg Delta	Max Delta	Std Delta
0	3.3066	3.3555	3.4468	0.063168	3.1889	3.2859	3.3822	0.079268	-0.1584	-0.069575	-0.0258	0.061744
20	3.0285	3.2463	3.4304	0.12245	3.1767	3.2781	3.4585	0.091005	-0.2278	0.03184	0.3705	0.17661
30	2.9272	3.206	3.4471	0.19385	2.9678	3.1627	3.3362	0.12059	-0.2766	-0.04337	0.2517	0.18623
50	2.9497	3.2015	3.4842	0.1931	3.0166	3.1637	3.2742	0.089518	-0.4189	-0.03783	0.2004	0.22006

TID vs Result Stats

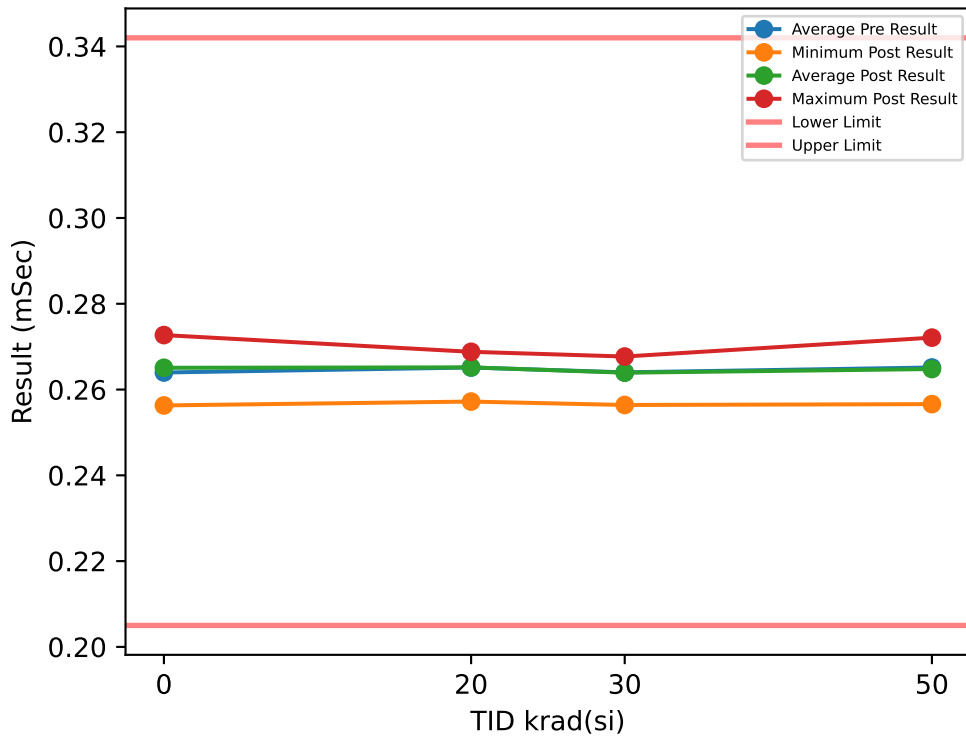

Test Results (Lower Limit = 0.205, Upper Limit = 0.342 (mSec))

Serial #	krad(si)	Exposure Conditions	Pre Result	Post Result	Delta
1	20	Bias	0.2687	0.2688	0.0001
2	20	Bias	0.2676	0.2681	0.0005
3	20	Bias	0.2654	0.2651	-0.0003
4	20	Bias	0.2677	0.266	-0.0017
5	20	Bias	0.265	0.2639	-0.0011
6	20	Unbiased	0.2571	0.2572	0.0001
7	20	Unbiased	0.2655	0.2664	0.0009
8	20	Unbiased	0.2657	0.2667	0.001
9	20	Unbiased	0.2653	0.2659	0.0006
10	20	Unbiased	0.2634	0.2636	0.0002
11	30	Bias	0.2576	0.2655	0.0079
12	30	Bias	0.2645	0.2581	-0.0064
13	30	Bias	0.2672	0.2644	-0.0028
14	30	Bias	0.266	0.2665	0.0005
15	30	Bias	0.2653	0.2677	0.0024
16	30	Unbiased	0.2641	0.2648	0.0007
17	30	Unbiased	0.2649	0.2635	-0.0014
18	30	Unbiased	0.2674	0.2658	-0.0016
19	30	Unbiased	0.2585	0.2666	0.0081
20	30	Unbiased	0.2646	0.2564	-0.0082
21	50	Bias	0.2585	0.2645	0.006
22	50	Bias	0.2567	0.258	0.0013
23	50	Bias	0.2664	0.2566	-0.0098
24	50	Bias	0.2634	0.2658	0.0024
25	50	Bias	0.2722	0.2721	-0.0001
26	50	Unbiased	0.2702	0.2673	-0.0029
27	50	Unbiased	0.2634	0.2637	0.0003
28	50	Unbiased	0.2649	0.2657	0.0008
29	50	Unbiased	0.2698	0.2663	-0.0035
30	50	Unbiased	0.2659	0.2678	0.0019
31	0	Correlation	0.2643	0.2663	0.002
32	0	Correlation	0.2551	0.2563	0.0012
33	0	Correlation	0.2717	0.2727	0.001
34	0	Correlation	0.2648	0.265	0.0002

TID vs Post - Pre Exposure Delta

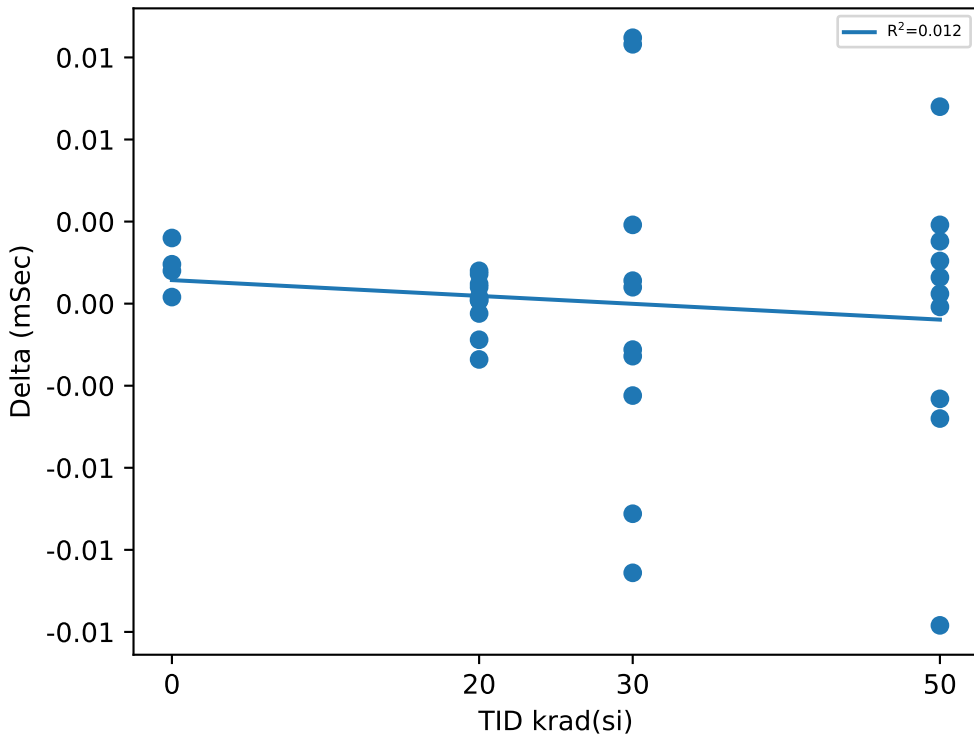

Test Statistics (mSec)

krad(si)	Pre Exposure Min	Pre Exposure Avg	Pre Exposure Max	Pre Exposure Std	Post Exposure Min	Post Exposure Avg	Post Exposure Max	Post Exposure Std	Min Delta	Avg Delta	Max Delta	Std Delta
0	0.2551	0.26397	0.2717	0.0068124	0.2563	0.26508	0.2727	0.006749	0.0002	0.0011	0.002	0.00073937
20	0.2571	0.26514	0.2687	0.0032232	0.2572	0.26517	0.2688	0.0032394	-0.0017	3e-05	0.001	0.0008603
30	0.2576	0.26401	0.2674	0.0033355	0.2564	0.26393	0.2677	0.0037381	-0.0082	-8e-05	0.0081	0.0053231
50	0.2567	0.26514	0.2722	0.0049527	0.2566	0.26478	0.2721	0.0045628	-0.0098	-0.00036	0.006	0.0042584

TID vs Result Stats

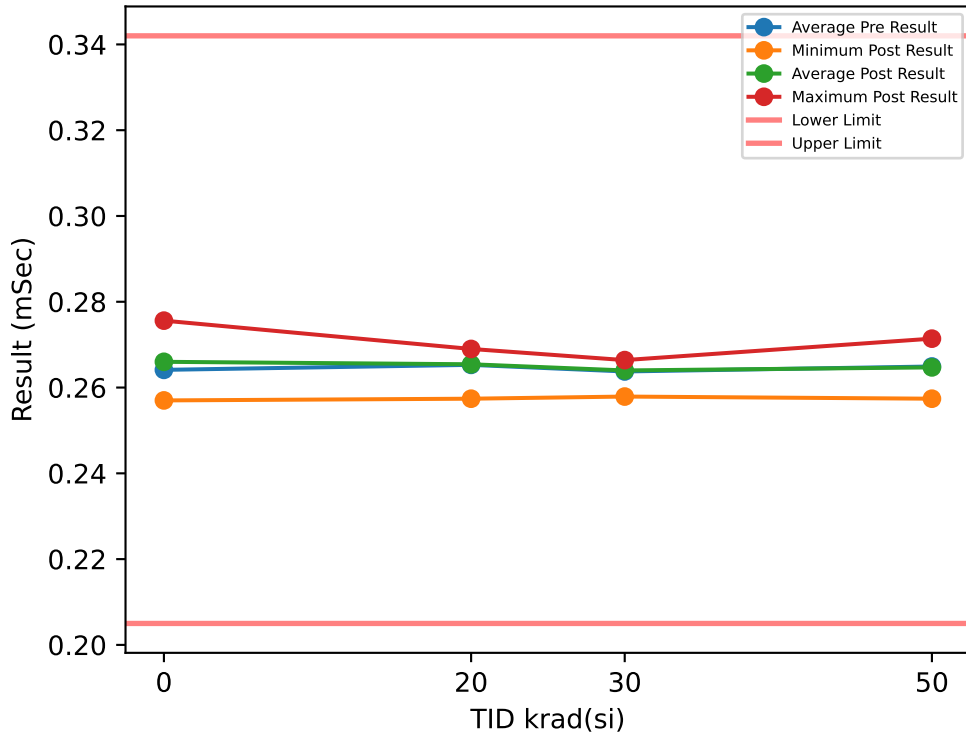

Test Results (Lower Limit = 0.205, Upper Limit = 0.342 (mSec))

Serial #	krad(si)	Exposure Conditions	Pre Result	Post Result	Delta
1	20	Bias	0.2708	0.2686	-0.0022
2	20	Bias	0.2678	0.269	0.0012
3	20	Bias	0.2639	0.2659	0.002
4	20	Bias	0.2663	0.2661	-0.0002
5	20	Bias	0.2648	0.2655	0.0007
6	20	Unbiased	0.2572	0.2574	0.0002
7	20	Unbiased	0.2653	0.2656	0.0003
8	20	Unbiased	0.266	0.2655	-0.0005
9	20	Unbiased	0.2671	0.2653	-0.0018
10	20	Unbiased	0.2637	0.2654	0.0017
11	30	Bias	0.2581	0.2644	0.0063
12	30	Bias	0.2651	0.2583	-0.0068
13	30	Bias	0.2659	0.2643	-0.0016
14	30	Bias	0.2659	0.2658	-0.0001
15	30	Bias	0.266	0.2655	-0.0005
16	30	Unbiased	0.2652	0.2664	0.0012
17	30	Unbiased	0.2638	0.2656	0.0018
18	30	Unbiased	0.2662	0.2654	-0.0008
19	30	Unbiased	0.2572	0.2663	0.0091
20	30	Unbiased	0.2641	0.2579	-0.0062
21	50	Bias	0.2575	0.2645	0.007
22	50	Bias	0.2564	0.2583	0.0019
23	50	Bias	0.267	0.2574	-0.0096
24	50	Bias	0.2623	0.2664	0.0041
25	50	Bias	0.2746	0.2714	-0.0032
26	50	Unbiased	0.2685	0.2675	-0.001
27	50	Unbiased	0.2638	0.2633	-0.0005
28	50	Unbiased	0.2646	0.2644	-0.0002
29	50	Unbiased	0.2685	0.2671	-0.0014
30	50	Unbiased	0.2659	0.2667	0.0008
31	0	Correlation	0.2663	0.2659	-0.0004
32	0	Correlation	0.2548	0.257	0.0022
33	0	Correlation	0.272	0.2756	0.0036
34	0	Correlation	0.2634	0.2655	0.0021

TID vs Post - Pre Exposure Delta

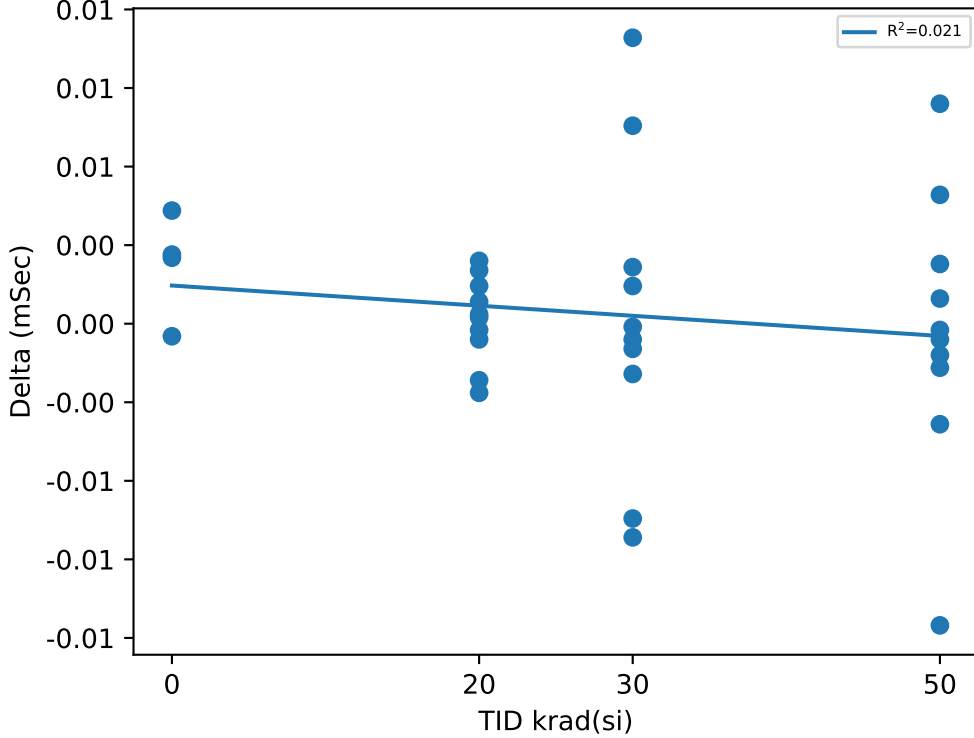

Test Statistics (mSec)

krad(si)	Pre Exposure Min	Pre Exposure Avg	Pre Exposure Max	Pre Exposure Std	Post Exposure Min	Post Exposure Avg	Post Exposure Max	Post Exposure Std	Min Delta	Avg Delta	Max Delta	Std Delta
0	0.2548	0.26412	0.272	0.00717	0.257	0.266	0.2756	0.0076031	-0.0004	0.001875	0.0036	0.0016641
20	0.2572	0.26529	0.2708	0.0035215	0.2574	0.26543	0.269	0.003127	-0.0022	0.00014	0.002	0.0013794
30	0.2572	0.26375	0.2662	0.0033197	0.2579	0.26399	0.2664	0.00318	-0.0068	0.00024	0.0091	0.0048847
50	0.2564	0.26491	0.2746	0.0053799	0.2574	0.2647	0.2714	0.004239	-0.0096	-0.00021	0.007	0.004413

TID vs Result Stats

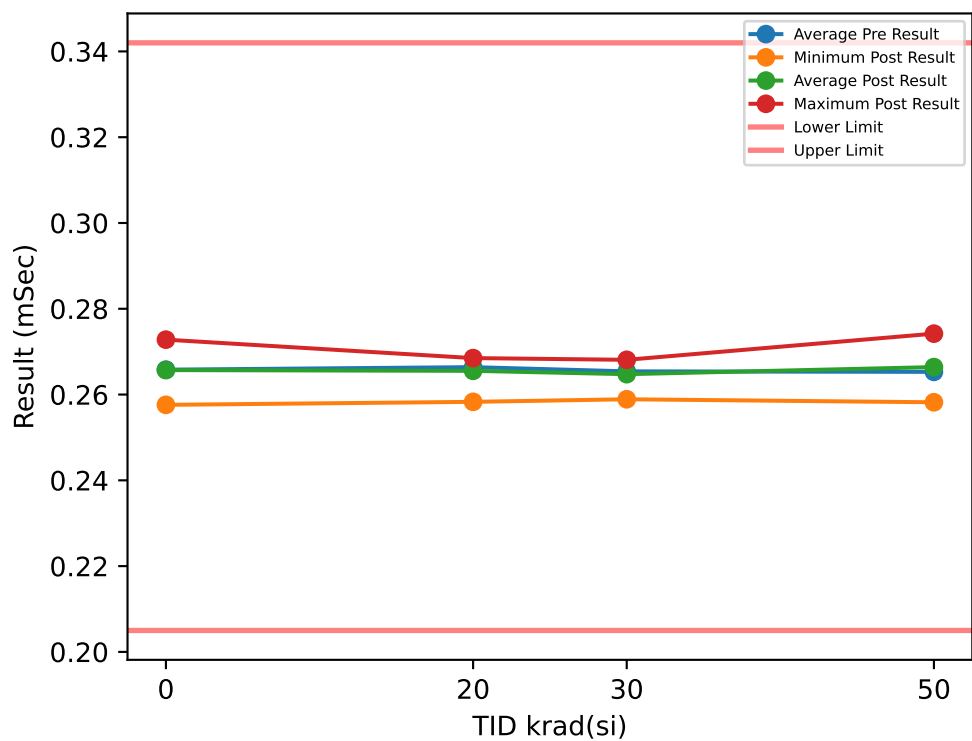

Test Results (Lower Limit = 0.205, Upper Limit = 0.342 (mSec))

Serial #	krad(si)	Exposure Conditions	Pre Result	Post Result	Delta
1	20	Bias	0.2703	0.2685	-0.0018
2	20	Bias	0.271	0.2685	-0.0025
3	20	Bias	0.2675	0.2647	-0.0028
4	20	Bias	0.2684	0.2679	-0.0005
5	20	Bias	0.2648	0.2656	0.0008
6	20	Unbiased	0.2572	0.2583	0.0011
7	20	Unbiased	0.2662	0.2647	-0.0015
8	20	Unbiased	0.2682	0.2665	-0.0017
9	20	Unbiased	0.2663	0.2664	0.0001
10	20	Unbiased	0.264	0.2642	0.0002
11	30	Bias	0.2599	0.2652	0.0053
12	30	Bias	0.2659	0.2593	-0.0066
13	30	Bias	0.267	0.2645	-0.0025
14	30	Bias	0.2658	0.2654	-0.0004
15	30	Bias	0.2683	0.2654	-0.0029
16	30	Unbiased	0.2667	0.2676	0.0009
17	30	Unbiased	0.2674	0.2681	0.0007
18	30	Unbiased	0.2679	0.2654	-0.0025
19	30	Unbiased	0.2599	0.2677	0.0078
20	30	Unbiased	0.2653	0.2589	-0.0064
21	50	Bias	0.2594	0.2663	0.0069
22	50	Bias	0.257	0.2613	0.0043
23	50	Bias	0.2663	0.2582	-0.0081
24	50	Bias	0.2636	0.2682	0.0046
25	50	Bias	0.2729	0.2742	0.0013
26	50	Unbiased	0.2687	0.2693	0.0006
27	50	Unbiased	0.2663	0.2651	-0.0012
28	50	Unbiased	0.2643	0.2668	0.0025
29	50	Unbiased	0.2684	0.2675	-0.0009
30	50	Unbiased	0.266	0.2671	0.0011
31	0	Correlation	0.2669	0.267	0.0001
32	0	Correlation	0.2572	0.2576	0.0004
33	0	Correlation	0.2739	0.2728	-0.0011
34	0	Correlation	0.2652	0.2654	0.0002

TID vs Post - Pre Exposure Delta

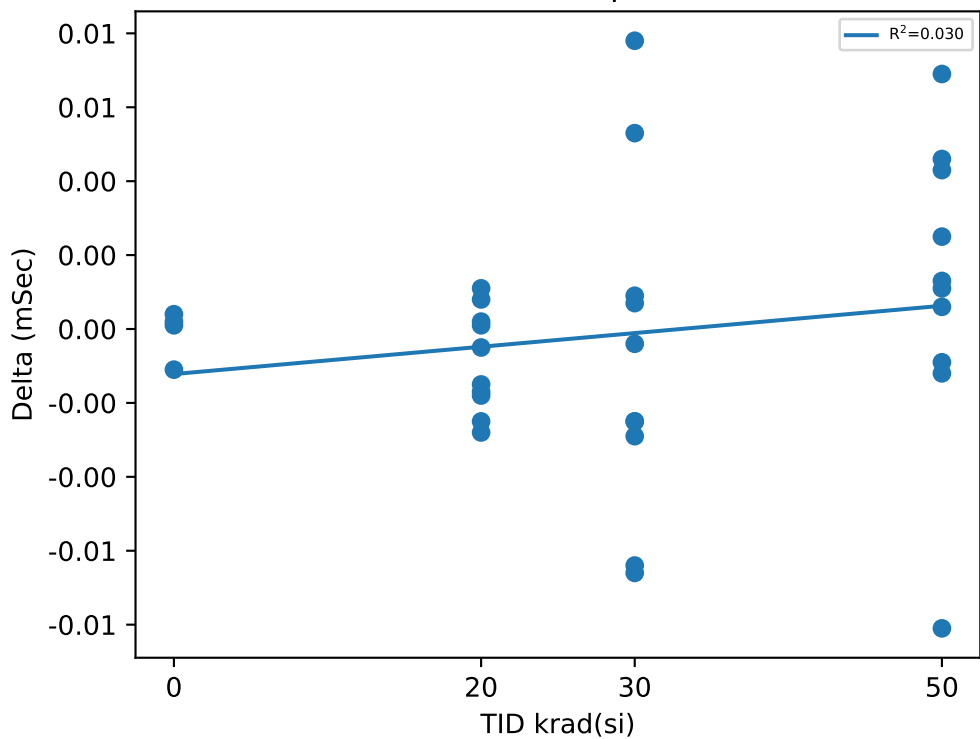

Test Statistics (mSec)

krad(si)	Pre Exposure Min	Pre Exposure Avg	Pre Exposure Max	Pre Exposure Std	Post Exposure Min	Post Exposure Avg	Post Exposure Max	Post Exposure Std	Min Delta	Avg Delta	Max Delta	Std Delta
0	0.2572	0.2658	0.2739	0.0068591	0.2576	0.2657	0.2728	0.0062663	-0.0011	-0.0001	0.0004	0.00067823
20	0.2572	0.26639	0.271	0.0039134	0.2583	0.26553	0.2685	0.0029885	-0.0028	-0.00086	0.0011	0.0013834
30	0.2599	0.26541	0.2683	0.0030519	0.2589	0.26475	0.2681	0.0032233	-0.0066	-0.00066	0.0078	0.0046124
50	0.257	0.26529	0.2729	0.0045827	0.2582	0.2664	0.2742	0.0043372	-0.0081	0.00111	0.0069	0.0041138

TID vs Result Stats

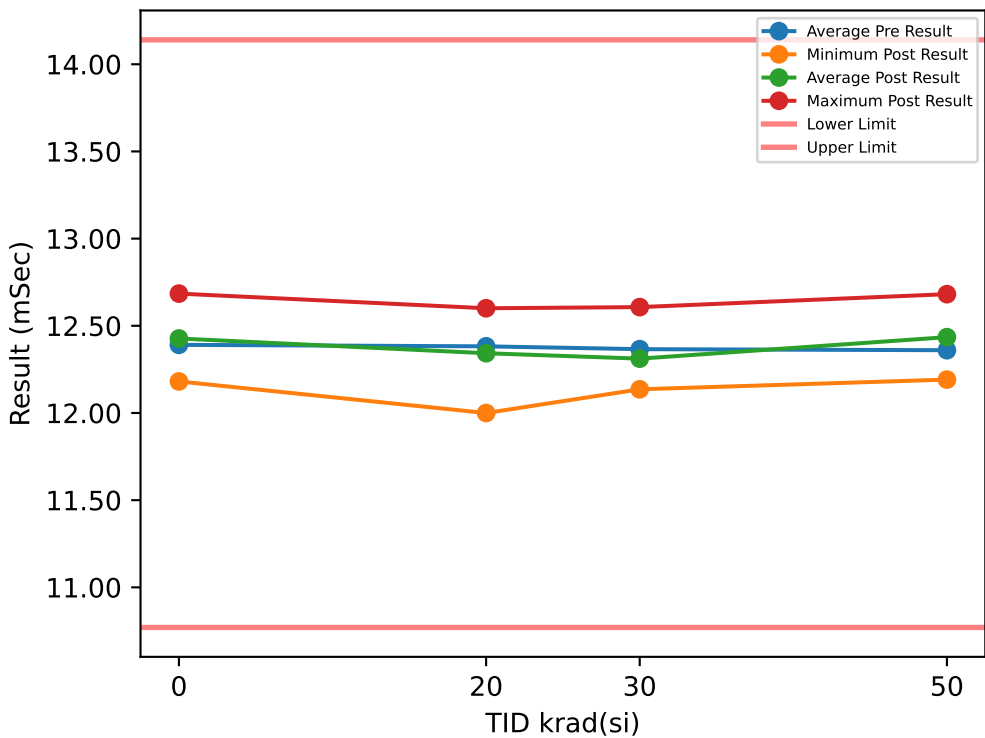

Test Results (Lower Limit = 10.77, Upper Limit = 14.14 (mSec))

Serial #	krad(si)	Exposure Conditions	Pre Result	Post Result	Delta
1	20	Bias	12.369	12.217	-0.1525
2	20	Bias	12.449	12.533	0.0838
3	20	Bias	12.015	12.09	0.0757
4	20	Bias	12.686	12.567	-0.1195
5	20	Bias	12.523	12.539	0.0158
6	20	Unbiased	12.226	12	-0.2263
7	20	Unbiased	12.296	12.263	-0.033
8	20	Unbiased	12.408	12.351	-0.0567
9	20	Unbiased	12.611	12.601	-0.01
10	20	Unbiased	12.239	12.266	0.0276
11	30	Bias	12.278	12.278	-0.0006
12	30	Bias	12.387	12.178	-0.2091
13	30	Bias	12.469	12.241	-0.2284
14	30	Bias	12.105	12.484	0.3795
15	30	Bias	12.436	12.136	-0.2999
16	30	Unbiased	12.516	12.471	-0.0449
17	30	Unbiased	12.549	12.346	-0.2031
18	30	Unbiased	12.355	12.607	0.2525
19	30	Unbiased	12.163	12.235	0.0713
20	30	Unbiased	12.403	12.141	-0.2613
21	50	Bias	12.202	12.294	0.0917
22	50	Bias	12.044	12.214	0.1699
23	50	Bias	12.524	12.251	-0.2727
24	50	Bias	12.216	12.525	0.3094
25	50	Bias	12.432	12.604	0.1725
26	50	Unbiased	12.602	12.659	0.0576
27	50	Unbiased	12.275	12.191	-0.084
28	50	Unbiased	12.389	12.388	-0.0007
29	50	Unbiased	12.491	12.681	0.1908
30	50	Unbiased	12.426	12.54	0.1143
31	0	Correlation	12.33	12.416	0.0861
32	0	Correlation	12.197	12.181	-0.0158
33	0	Correlation	12.691	12.685	-0.0067
34	0	Correlation	12.345	12.427	0.0823

TID vs Post - Pre Exposure Delta

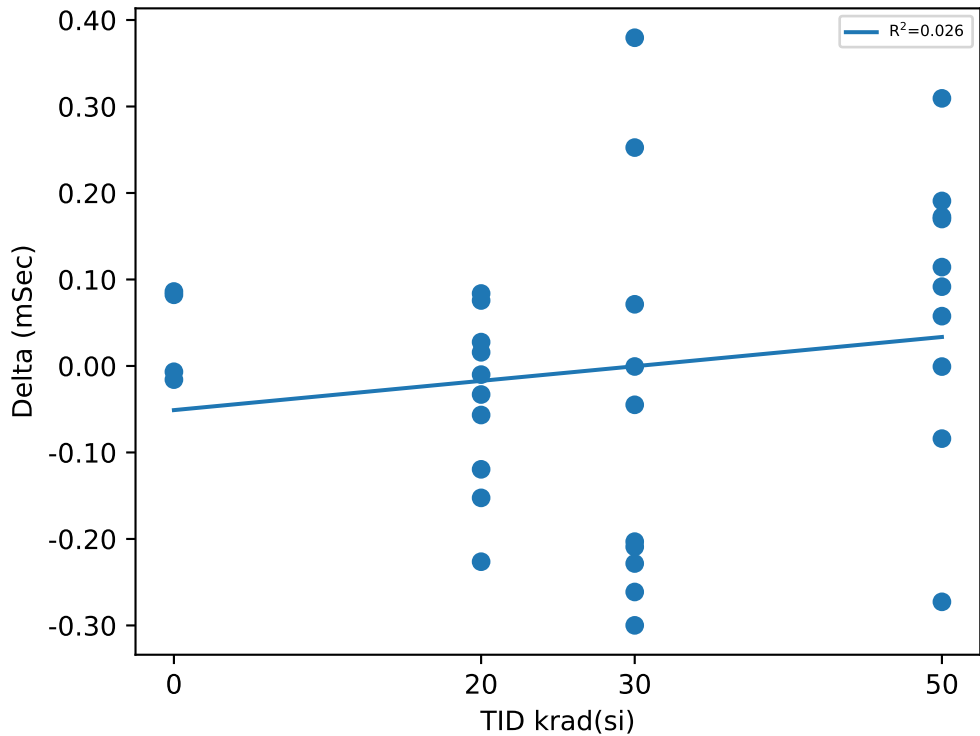

Test Statistics (mSec)

krad(si)	Pre Exposure Min	Pre Exposure Avg	Pre Exposure Max	Pre Exposure Std	Post Exposure Min	Post Exposure Avg	Post Exposure Max	Post Exposure Std	Min Delta	Avg Delta	Max Delta	Std Delta
0	12.197	12.391	12.691	0.21123	12.181	12.427	12.685	0.20586	-0.0158	0.036475	0.0861	0.055255
20	12.015	12.382	12.686	0.1993	12	12.343	12.601	0.2111	-0.2263	-0.03951	0.0838	0.10072
30	12.105	12.366	12.549	0.14539	12.136	12.312	12.607	0.1611	-0.2999	-0.0544	0.3795	0.23109
50	12.044	12.36	12.602	0.17174	12.191	12.435	12.681	0.18959	-0.2727	0.07488	0.3094	0.1636

TID vs Result Stats

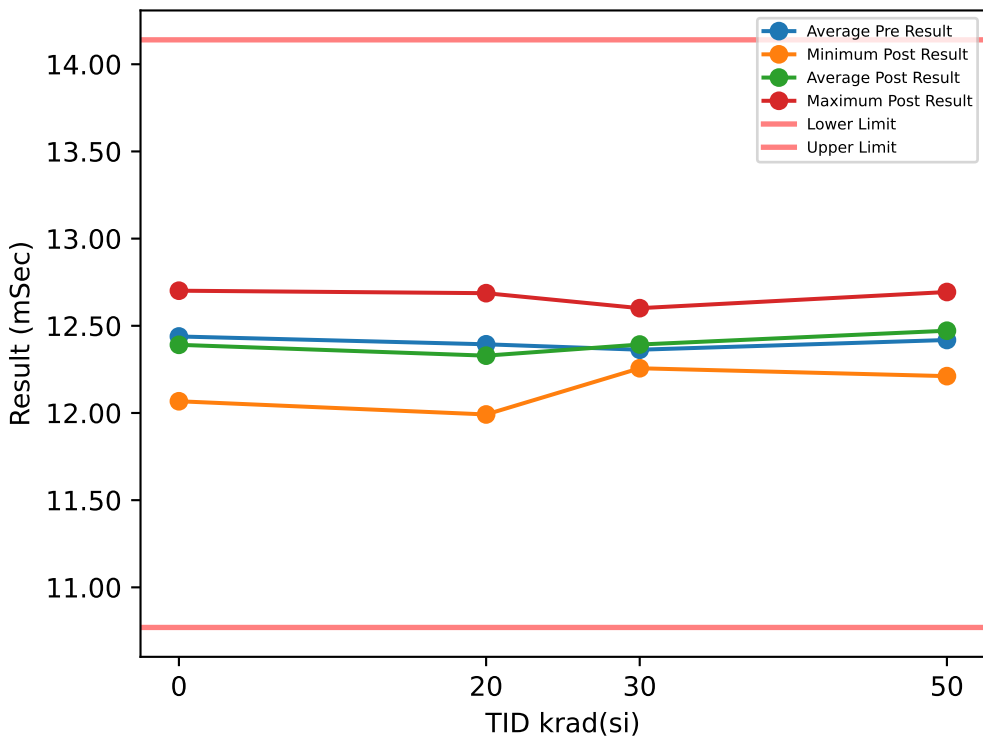

Test Results (Lower Limit = 10.77, Upper Limit = 14.14 (mSec))

Serial #	krad(si)	Exposure Conditions	Pre Result	Post Result	Delta
1	20	Bias	12.345	12.215	-0.1303
2	20	Bias	12.597	12.559	-0.0387
3	20	Bias	12.144	12.067	-0.0771
4	20	Bias	12.672	12.687	0.0146
5	20	Bias	12.527	12.408	-0.1184
6	20	Unbiased	12.209	11.992	-0.217
7	20	Unbiased	12.43	12.284	-0.1463
8	20	Unbiased	12.394	12.326	-0.0682
9	20	Unbiased	12.546	12.627	0.081
10	20	Unbiased	12.074	12.123	0.0487
11	30	Bias	12.14	12.403	0.2632
12	30	Bias	12.228	12.332	0.1039
13	30	Bias	12.46	12.257	-0.2031
14	30	Bias	12.227	12.476	0.2489
15	30	Bias	12.456	12.293	-0.1629
16	30	Unbiased	12.495	12.433	-0.0618
17	30	Unbiased	12.558	12.5	-0.0587
18	30	Unbiased	12.363	12.601	0.2378
19	30	Unbiased	12.292	12.363	0.0712
20	30	Unbiased	12.41	12.269	-0.1409
21	50	Bias	12.041	12.427	0.3861
22	50	Bias	12.069	12.211	0.1424
23	50	Bias	12.683	12.235	-0.4484
24	50	Bias	12.207	12.651	0.4441
25	50	Bias	12.582	12.611	0.029
26	50	Unbiased	12.596	12.637	0.0416
27	50	Unbiased	12.382	12.332	-0.0506
28	50	Unbiased	12.565	12.4	-0.1652
29	50	Unbiased	12.631	12.694	0.0631
30	50	Unbiased	12.43	12.52	0.0895
31	0	Correlation	12.409	12.385	-0.0236
32	0	Correlation	12.172	12.067	-0.1044
33	0	Correlation	12.687	12.701	0.014
34	0	Correlation	12.488	12.41	-0.0774

TID vs Post - Pre Exposure Delta

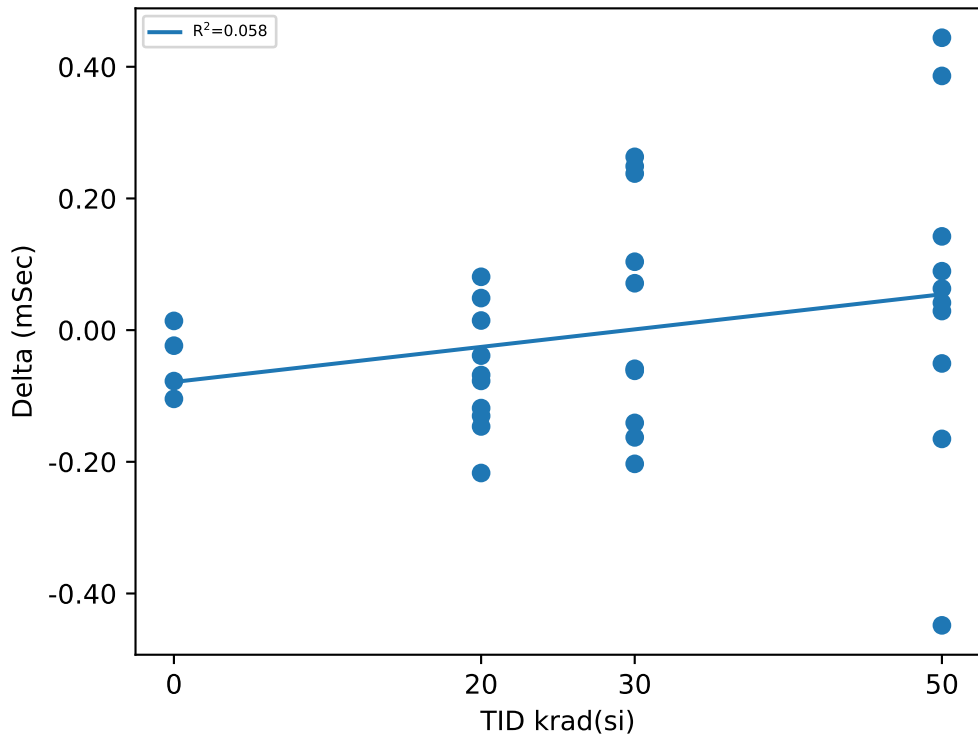

Test Statistics (mSec)

krad(si)	Pre Exposure Min	Pre Exposure Avg	Pre Exposure Max	Pre Exposure Std	Post Exposure Min	Post Exposure Avg	Post Exposure Max	Post Exposure Std	Min Delta	Avg Delta	Max Delta	Std Delta
0	12.172	12.439	12.687	0.21324	12.067	12.391	12.701	0.25918	-0.1044	-0.04785	0.014	0.053181
20	12.074	12.394	12.672	0.20067	11.992	12.329	12.687	0.23947	-0.217	-0.06517	0.081	0.093248
30	12.14	12.363	12.558	0.13622	12.257	12.393	12.601	0.11158	-0.2031	0.02976	0.2632	0.17941
50	12.041	12.419	12.683	0.23701	12.211	12.472	12.694	0.17677	-0.4484	0.05316	0.4441	0.25469

TID vs Result Stats

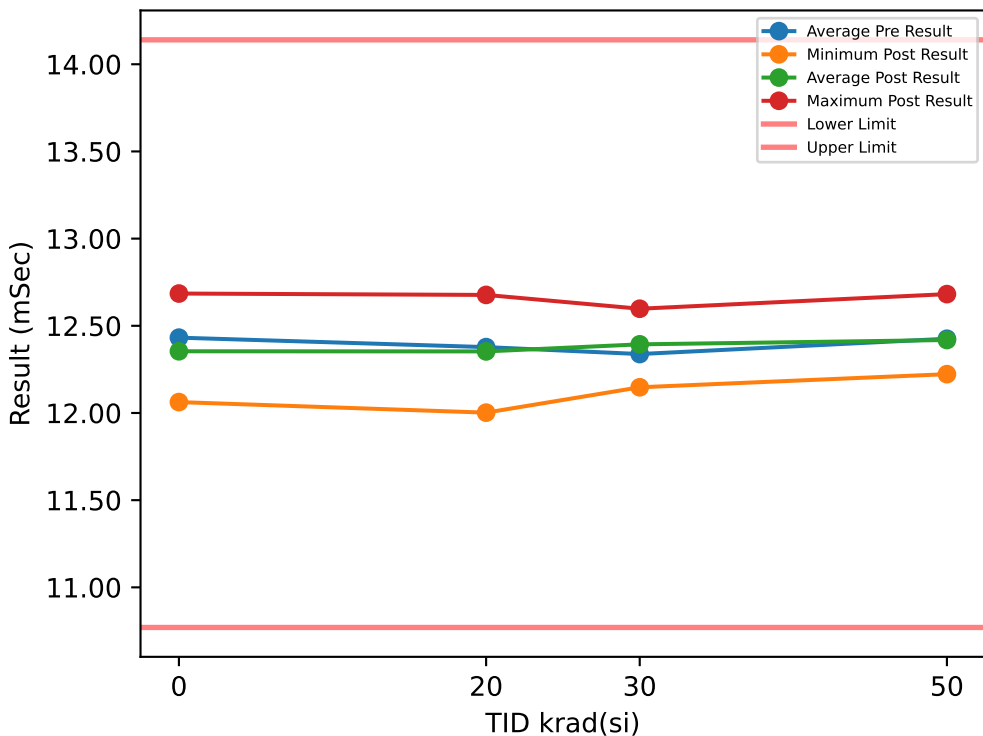

Test Results (Lower Limit = 10.77, Upper Limit = 14.14 (mSec))

Serial #	krad(si)	Exposure Conditions	Pre Result	Post Result	Delta
1	20	Bias	12.355	12.328	-0.0272
2	20	Bias	12.607	12.567	-0.0408
3	20	Bias	12.147	12.07	-0.0771
4	20	Bias	12.498	12.677	0.1794
5	20	Bias	12.513	12.402	-0.1107
6	20	Unbiased	12.205	12.002	-0.2027
7	20	Unbiased	12.432	12.406	-0.0256
8	20	Unbiased	12.373	12.338	-0.0343
9	20	Unbiased	12.448	12.615	0.1668
10	20	Unbiased	12.201	12.126	-0.075
11	30	Bias	12.128	12.404	0.2761
12	30	Bias	12.359	12.319	-0.0406
13	30	Bias	12.336	12.394	0.0579
14	30	Bias	12.121	12.469	0.3474
15	30	Bias	12.44	12.288	-0.1511
16	30	Unbiased	12.49	12.447	-0.043
17	30	Unbiased	12.562	12.485	-0.0768
18	30	Unbiased	12.366	12.598	0.2316
19	30	Unbiased	12.175	12.385	0.2105
20	30	Unbiased	12.403	12.147	-0.2553
21	50	Bias	12.048	12.298	0.2497
22	50	Bias	12.175	12.223	0.0472
23	50	Bias	12.69	12.223	-0.4668
24	50	Bias	12.21	12.489	0.2784
25	50	Bias	12.577	12.615	0.0378
26	50	Unbiased	12.604	12.515	-0.0885
27	50	Unbiased	12.405	12.223	-0.1823
28	50	Unbiased	12.569	12.518	-0.0512
29	50	Unbiased	12.561	12.682	0.1206
30	50	Unbiased	12.418	12.399	-0.018
31	0	Correlation	12.385	12.259	-0.1257
32	0	Correlation	12.168	12.062	-0.1056
33	0	Correlation	12.679	12.685	0.0064
34	0	Correlation	12.496	12.409	-0.0876

TID vs Post - Pre Exposure Delta

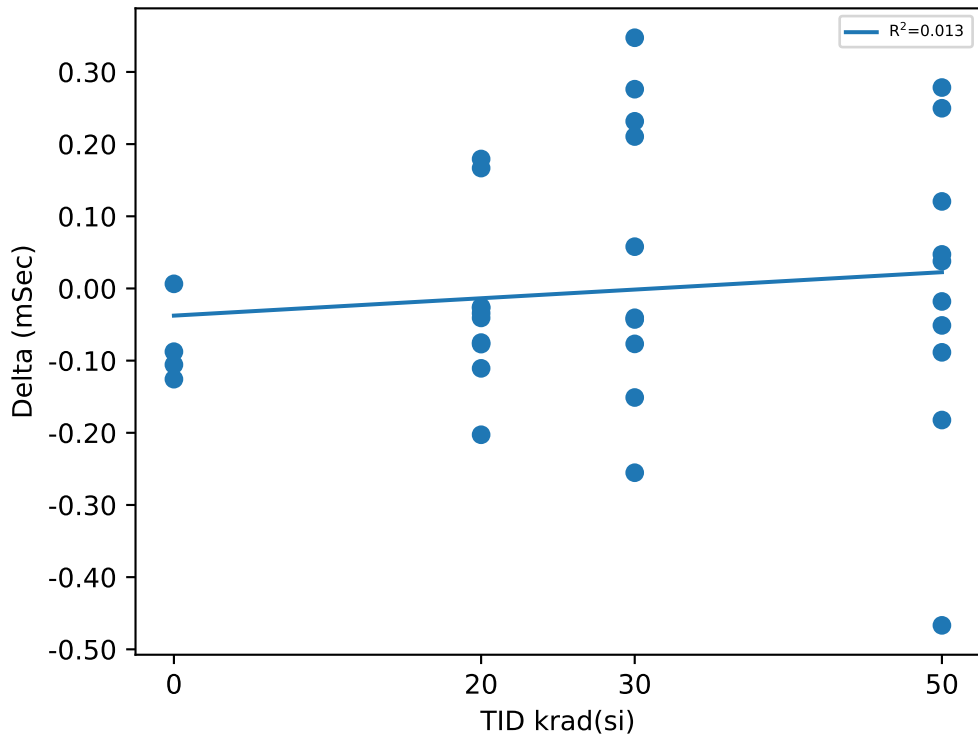

Test Statistics (mSec)

krad(si)	Pre Exposure Min	Pre Exposure Avg	Pre Exposure Max	Pre Exposure Std	Post Exposure Min	Post Exposure Avg	Post Exposure Max	Post Exposure Std	Min Delta	Avg Delta	Max Delta	Std Delta
0	12.168	12.432	12.679	0.21354	12.062	12.354	12.685	0.26235	-0.1257	-0.078125	0.0064	0.058459
20	12.147	12.378	12.607	0.15211	12.002	12.353	12.677	0.231	-0.2027	-0.02472	0.1794	0.11693
30	12.121	12.338	12.562	0.15169	12.147	12.394	12.598	0.12297	-0.2553	0.05567	0.3474	0.20128
50	12.048	12.426	12.69	0.21486	12.223	12.418	12.682	0.1706	-0.4668	-0.00731	0.2784	0.21588

TID vs Result Stats

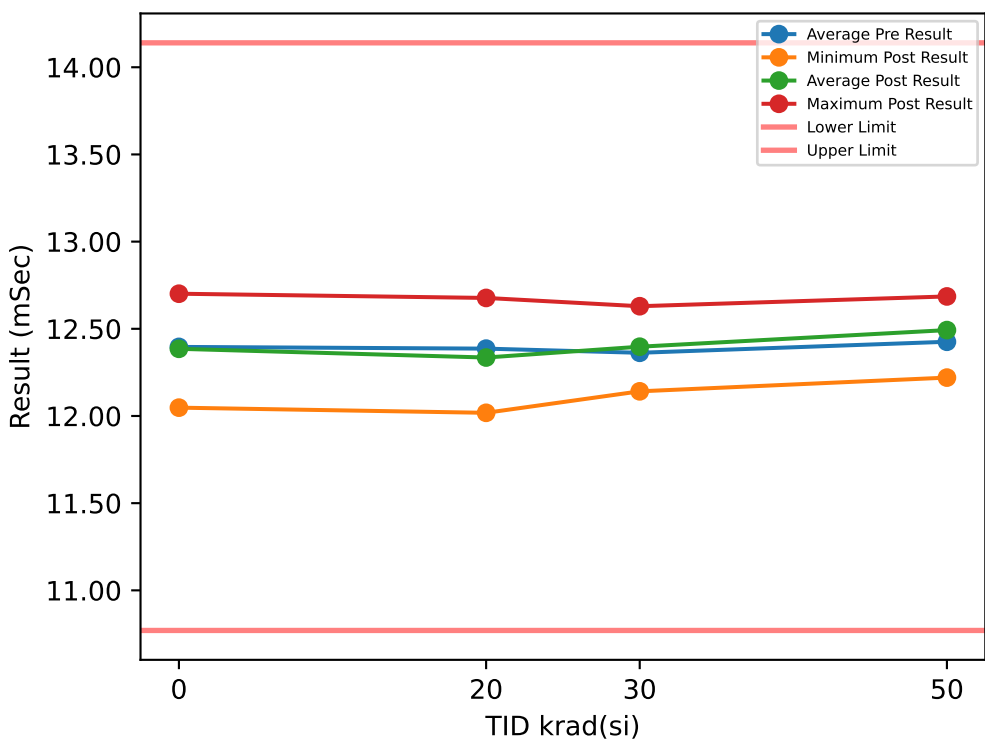

Test Results (Lower Limit = 10.77, Upper Limit = 14.14 (mSec))

Serial #	krad(si)	Exposure Conditions	Pre Result	Post Result	Delta
1	20	Bias	12.348	12.185	-0.1636
2	20	Bias	12.605	12.564	-0.0411
3	20	Bias	12.037	12.054	0.0172
4	20	Bias	12.496	12.677	0.1812
5	20	Bias	12.529	12.528	-0.0014
6	20	Unbiased	12.209	12.018	-0.1905
7	20	Unbiased	12.401	12.285	-0.1155
8	20	Unbiased	12.394	12.326	-0.0671
9	20	Unbiased	12.639	12.606	-0.0322
10	20	Unbiased	12.205	12.108	-0.0968
11	30	Bias	12.156	12.405	0.2484
12	30	Bias	12.347	12.337	-0.0098
13	30	Bias	12.461	12.379	-0.0826
14	30	Bias	12.104	12.477	0.3734
15	30	Bias	12.46	12.293	-0.1663
16	30	Unbiased	12.498	12.46	-0.0377
17	30	Unbiased	12.531	12.484	-0.0464
18	30	Unbiased	12.363	12.63	0.2662
19	30	Unbiased	12.294	12.367	0.0728
20	30	Unbiased	12.411	12.141	-0.2692
21	50	Bias	12.062	12.429	0.3668
22	50	Bias	12.176	12.22	0.0444
23	50	Bias	12.687	12.236	-0.4517
24	50	Bias	12.33	12.685	0.355
25	50	Bias	12.551	12.633	0.0823
26	50	Unbiased	12.6	12.67	0.0696
27	50	Unbiased	12.399	12.331	-0.0674
28	50	Unbiased	12.558	12.516	-0.042
29	50	Unbiased	12.464	12.686	0.2217
30	50	Unbiased	12.43	12.521	0.0905
31	0	Correlation	12.408	12.387	-0.0206
32	0	Correlation	12.174	12.048	-0.1259
33	0	Correlation	12.508	12.701	0.1931
34	0	Correlation	12.495	12.405	-0.0903

TID vs Post - Pre Exposure Delta

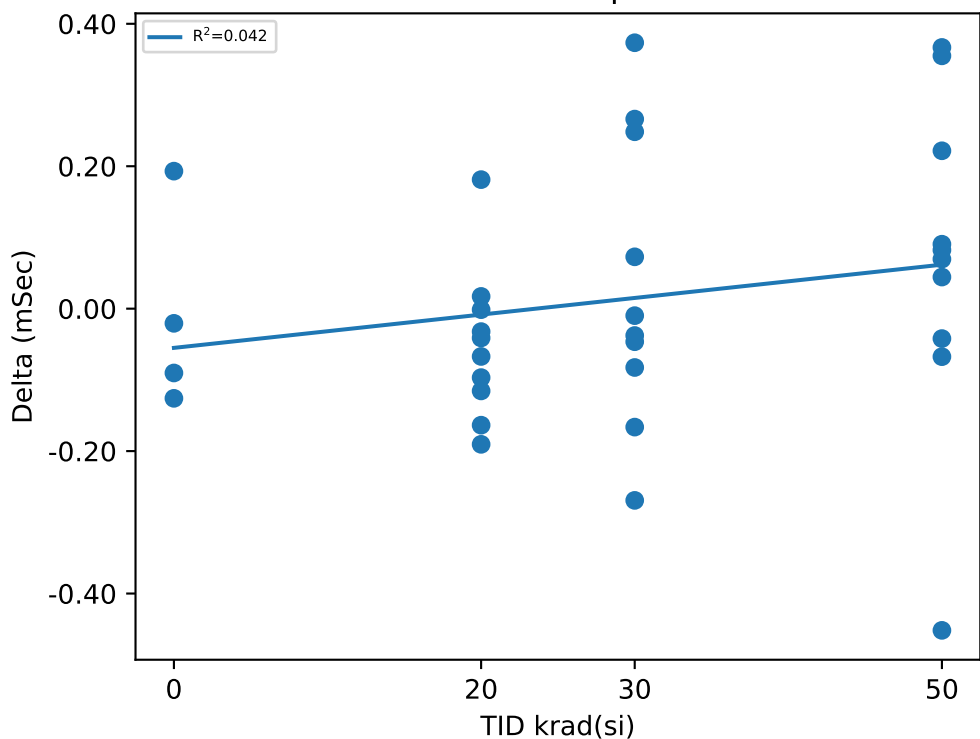

Test Statistics (mSec)

krad(si)	Pre Exposure Min	Pre Exposure Avg	Pre Exposure Max	Pre Exposure Std	Post Exposure Min	Post Exposure Avg	Post Exposure Max	Post Exposure Std	Min Delta	Avg Delta	Max Delta	Std Delta
0	12.174	12.396	12.508	0.15484	12.048	12.385	12.701	0.26713	-0.1259	-0.010925	0.1931	0.14287
20	12.037	12.386	12.639	0.19204	12.018	12.335	12.677	0.244	-0.1905	-0.05098	0.1812	0.10548
30	12.104	12.362	12.531	0.14233	12.141	12.397	12.63	0.13041	-0.2692	0.03488	0.3734	0.20433
50	12.062	12.426	12.687	0.1939	12.22	12.493	12.686	0.1817	-0.4517	0.06692	0.3668	0.23501

TID vs Result Stats

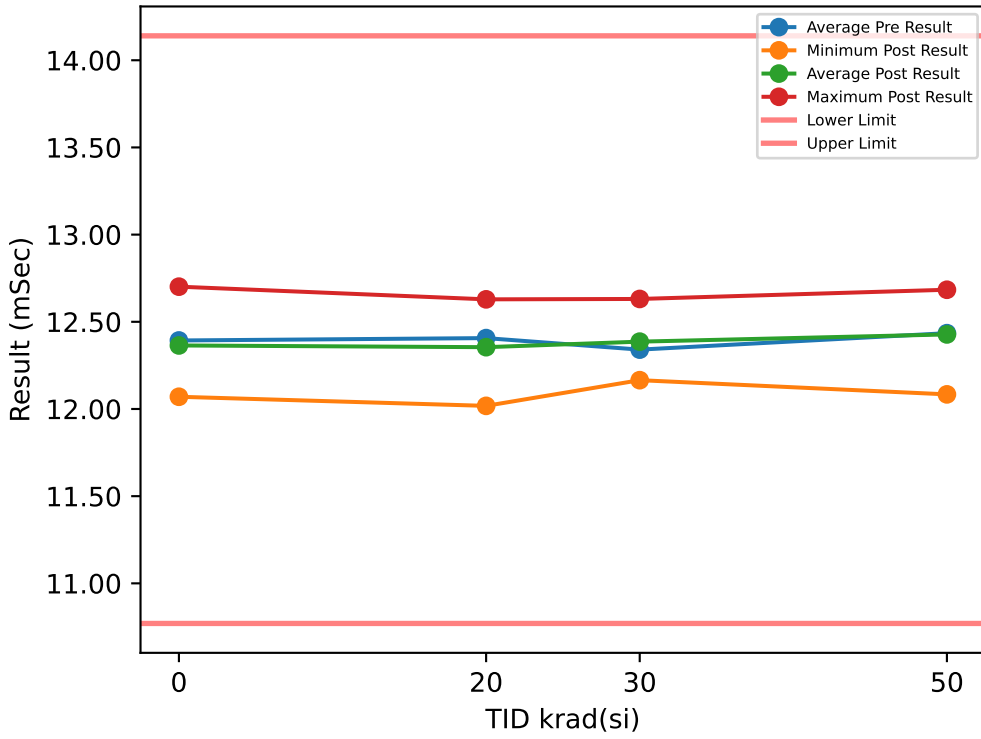

Test Results (Lower Limit = 10.77, Upper Limit = 14.14 (mSec))

Serial #	krad(si)	Exposure Conditions	Pre Result	Post Result	Delta
1	20	Bias	12.355	12.325	-0.0303
2	20	Bias	12.598	12.536	-0.0611
3	20	Bias	12.046	12.236	0.1899
4	20	Bias	12.676	12.568	-0.1076
5	20	Bias	12.531	12.399	-0.1318
6	20	Unbiased	12.21	12.018	-0.1926
7	20	Unbiased	12.432	12.406	-0.0253
8	20	Unbiased	12.395	12.337	-0.058
9	20	Unbiased	12.616	12.629	0.013
10	20	Unbiased	12.207	12.09	-0.1165
11	30	Bias	12.158	12.395	0.2375
12	30	Bias	12.355	12.197	-0.1575
13	30	Bias	12.457	12.391	-0.0662
14	30	Bias	12.227	12.47	0.2428
15	30	Bias	12.449	12.165	-0.2836
16	30	Unbiased	12.497	12.458	-0.0391
17	30	Unbiased	12.53	12.5	-0.0297
18	30	Unbiased	12.252	12.631	0.3795
19	30	Unbiased	12.19	12.385	0.1948
20	30	Unbiased	12.291	12.27	-0.0212
21	50	Bias	12.065	12.294	0.2292
22	50	Bias	12.059	12.084	0.0246
23	50	Bias	12.688	12.108	-0.5803
24	50	Bias	12.321	12.667	0.3465
25	50	Bias	12.582	12.632	0.0494
26	50	Unbiased	12.586	12.671	0.0849
27	50	Unbiased	12.405	12.211	-0.1937
28	50	Unbiased	12.566	12.405	-0.1614
29	50	Unbiased	12.645	12.684	0.0393
30	50	Unbiased	12.432	12.521	0.0894
31	0	Correlation	12.409	12.274	-0.1342
32	0	Correlation	12.175	12.07	-0.1051
33	0	Correlation	12.51	12.701	0.1916
34	0	Correlation	12.478	12.411	-0.0666

TID vs Post - Pre Exposure Delta

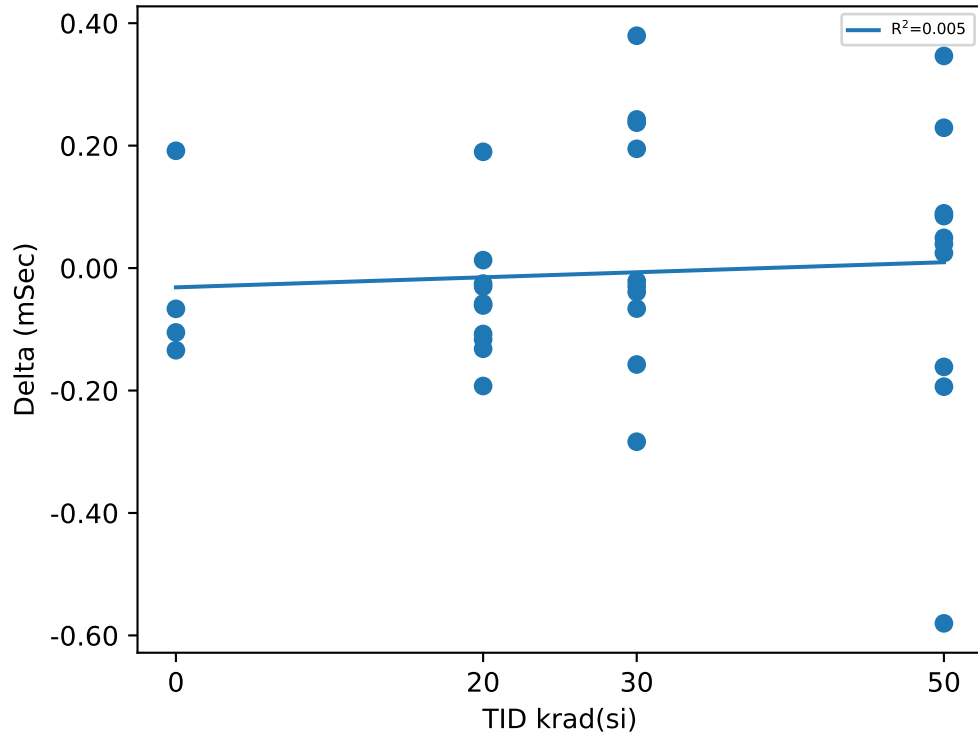

Test Statistics (mSec)

krad(si)	Pre Exposure Min	Pre Exposure Avg	Pre Exposure Max	Pre Exposure Std	Post Exposure Min	Post Exposure Avg	Post Exposure Max	Post Exposure Std	Min Delta	Avg Delta	Max Delta	Std Delta
0	12.175	12.393	12.51	0.15119	12.07	12.364	12.701	0.26493	-0.1342	-0.028575	0.1916	0.14937
20	12.046	12.406	12.676	0.20558	12.018	12.354	12.629	0.19923	-0.1926	-0.05203	0.1899	0.10405
30	12.158	12.34	12.53	0.13538	12.165	12.386	12.631	0.14262	-0.2836	0.04573	0.3795	0.20787
50	12.059	12.435	12.688	0.22653	12.084	12.428	12.684	0.2401	-0.5803	-0.00721	0.3465	0.25651

TID vs Result Stats

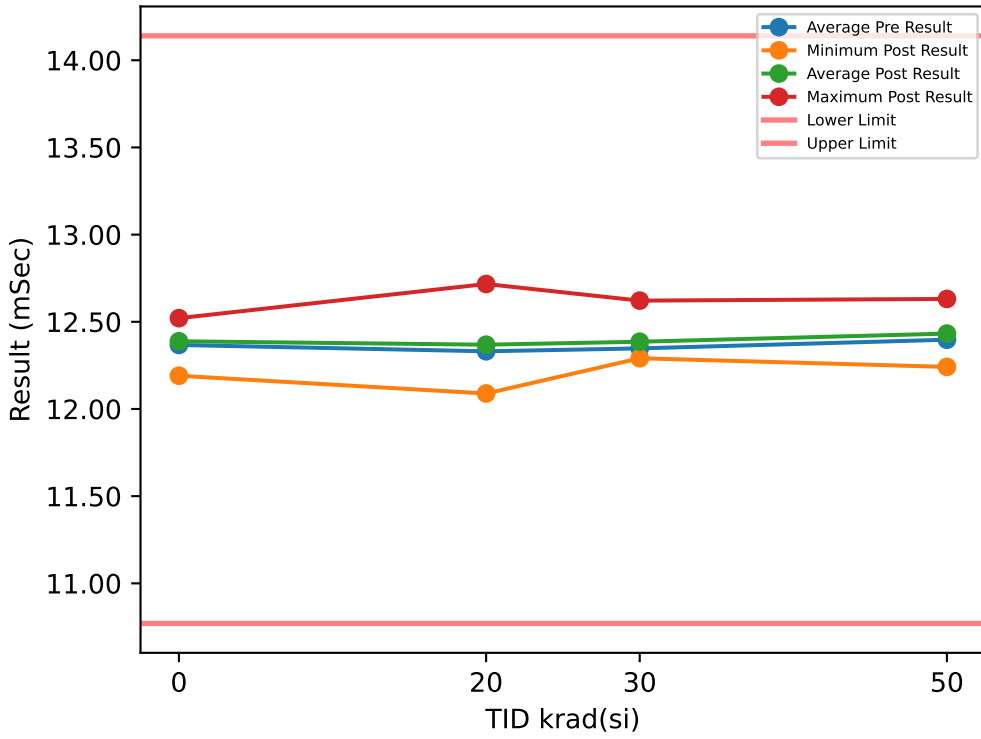

Test Results (Lower Limit = 10.77, Upper Limit = 14.14 (mSec))

Serial #	krad(si)	Exposure Conditions	Pre Result	Post Result	Delta
1	20	Bias	12.378	12.335	-0.0432
2	20	Bias	12.414	12.394	-0.0199
3	20	Bias	12.16	12.089	-0.0716
4	20	Bias	12.521	12.717	0.1959
5	20	Bias	12.353	12.555	0.2022
6	20	Unbiased	12.231	12.142	-0.0893
7	20	Unbiased	12.352	12.404	0.052
8	20	Unbiased	12.226	12.352	0.1259
9	20	Unbiased	12.472	12.456	-0.0165
10	20	Unbiased	12.202	12.244	0.0422
11	30	Bias	12.267	12.414	0.1473
12	30	Bias	12.37	12.361	-0.0083
13	30	Bias	12.291	12.389	0.0974
14	30	Bias	12.254	12.303	0.0495
15	30	Bias	12.289	12.297	0.0078
16	30	Unbiased	12.499	12.291	-0.2084
17	30	Unbiased	12.388	12.506	0.1175
18	30	Unbiased	12.367	12.621	0.2547
19	30	Unbiased	12.319	12.381	0.0629
20	30	Unbiased	12.431	12.293	-0.1382
21	50	Bias	12.186	12.257	0.0713
22	50	Bias	12.178	12.247	0.0689
23	50	Bias	12.501	12.241	-0.2599
24	50	Bias	12.356	12.494	0.138
25	50	Bias	12.41	12.631	0.2207
26	50	Unbiased	12.599	12.497	-0.1024
27	50	Unbiased	12.424	12.357	-0.0674
28	50	Unbiased	12.395	12.538	0.1438
29	50	Unbiased	12.485	12.518	0.0338
30	50	Unbiased	12.439	12.543	0.1042
31	0	Correlation	12.415	12.413	-0.0027
32	0	Correlation	12.197	12.191	-0.0061
33	0	Correlation	12.532	12.521	-0.0107
34	0	Correlation	12.325	12.429	0.1045

TID vs Post - Pre Exposure Delta

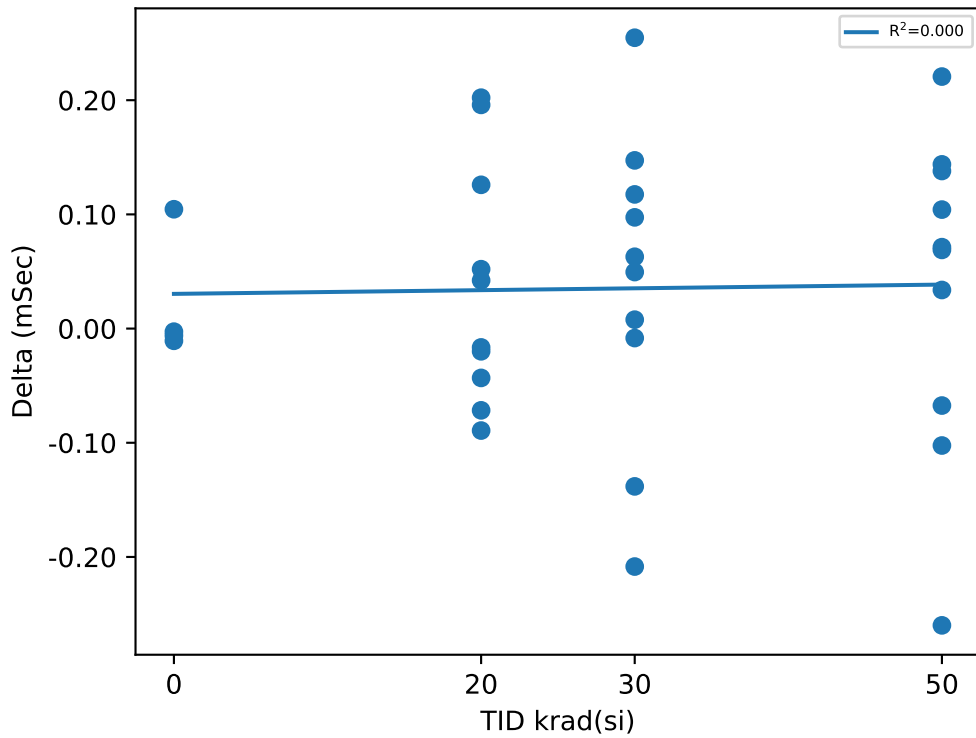

Test Statistics (mSec)

krad(si)	Pre Exposure Min	Pre Exposure Avg	Pre Exposure Max	Pre Exposure Std	Post Exposure Min	Post Exposure Avg	Post Exposure Max	Post Exposure Std	Min Delta	Avg Delta	Max Delta	Std Delta
0	12.197	12.367	12.532	0.14168	12.191	12.388	12.521	0.1401	-0.0107	0.02125	0.1045	0.055597
20	12.16	12.331	12.521	0.12142	12.089	12.369	12.717	0.18622	-0.0893	0.03777	0.2022	0.10592
30	12.254	12.347	12.499	0.078318	12.291	12.386	12.621	0.10735	-0.2084	0.03822	0.2547	0.13512
50	12.178	12.397	12.599	0.13182	12.241	12.432	12.631	0.14364	-0.2599	0.0351	0.2207	0.14162

TID vs Result Stats

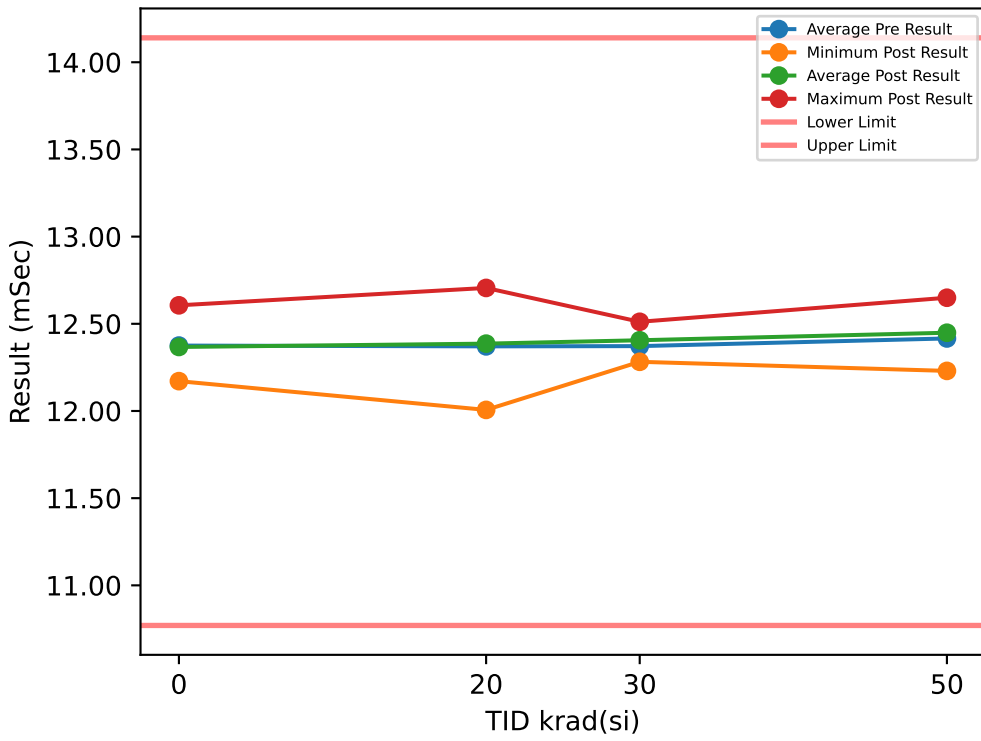

Test Results (Lower Limit = 10.77, Upper Limit = 14.14 (mSec))

Serial #	krad(si)	Exposure Conditions	Pre Result	Post Result	Delta
1	20	Bias	12.366	12.338	-0.0278
2	20	Bias	12.42	12.577	0.1566
3	20	Bias	12.157	12.08	-0.0773
4	20	Bias	12.509	12.706	0.1965
5	20	Bias	12.345	12.54	0.1942
6	20	Unbiased	12.223	12.006	-0.2169
7	20	Unbiased	12.443	12.418	-0.0249
8	20	Unbiased	12.394	12.347	-0.0469
9	20	Unbiased	12.631	12.621	-0.0105
10	20	Unbiased	12.217	12.23	0.0127
11	30	Bias	12.265	12.416	0.151
12	30	Bias	12.369	12.346	-0.023
13	30	Bias	12.467	12.404	-0.0625
14	30	Bias	12.125	12.489	0.364
15	30	Bias	12.444	12.307	-0.1368
16	30	Unbiased	12.504	12.467	-0.0375
17	30	Unbiased	12.566	12.511	-0.0549
18	30	Unbiased	12.376	12.437	0.0612
19	30	Unbiased	12.305	12.396	0.0908
20	30	Unbiased	12.298	12.282	-0.0162
21	50	Bias	12.057	12.439	0.3815
22	50	Bias	12.188	12.233	0.0453
23	50	Bias	12.68	12.248	-0.4322
24	50	Bias	12.336	12.498	0.1621
25	50	Bias	12.575	12.64	0.065
26	50	Unbiased	12.417	12.649	0.2322
27	50	Unbiased	12.416	12.23	-0.1858
28	50	Unbiased	12.573	12.512	-0.0616
29	50	Unbiased	12.475	12.507	0.0318
30	50	Unbiased	12.442	12.532	0.0899
31	0	Correlation	12.421	12.27	-0.1517
32	0	Correlation	12.056	12.171	0.1149
33	0	Correlation	12.521	12.606	0.0845
34	0	Correlation	12.502	12.422	-0.0797

TID vs Post - Pre Exposure Delta

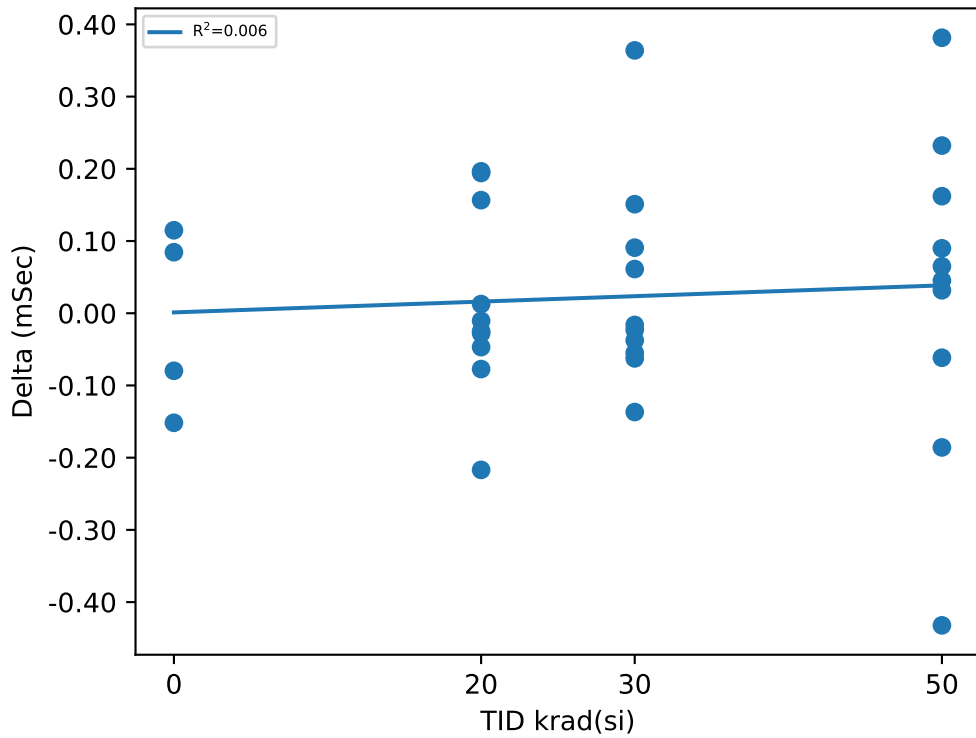

Test Statistics (mSec)

krad(si)	Pre Exposure Min	Pre Exposure Avg	Pre Exposure Max	Pre Exposure Std	Post Exposure Min	Post Exposure Avg	Post Exposure Max	Post Exposure Std	Min Delta	Avg Delta	Max Delta	Std Delta
0	12.056	12.375	12.521	0.21703	12.171	12.367	12.606	0.18977	-0.1517	-0.008	0.1149	0.12839
20	12.157	12.371	12.631	0.14402	12.006	12.386	12.706	0.23198	-0.2169	0.01557	0.1965	0.13136
30	12.125	12.372	12.566	0.12974	12.282	12.406	12.511	0.075847	-0.1368	0.03361	0.364	0.14292
50	12.057	12.416	12.68	0.18582	12.23	12.449	12.649	0.15922	-0.4322	0.03282	0.3815	0.22496

Device Test: 17.16 TPD_EN(_DELAY|STEP_UP/EN4/1.6/14/0/0/0/@TPD_EN)

TID vs Result Stats

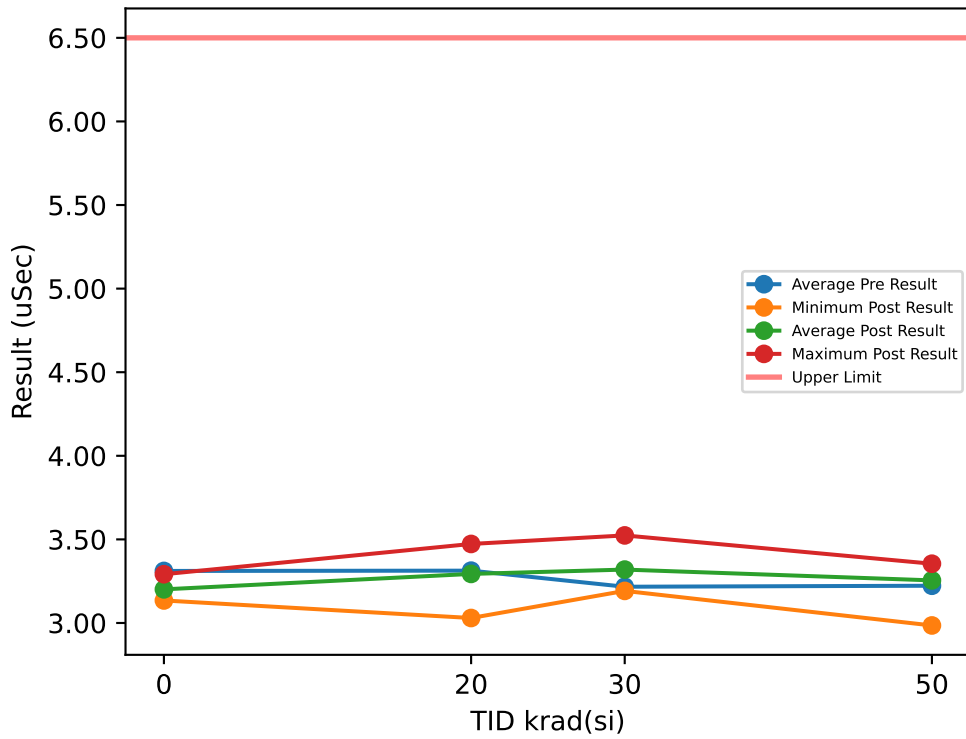

Test Results (Upper Limit = 6.5 (uSec))

Serial #	krad(si)	Exposure Conditions	Pre Result	Post Result	Delta
1	20	Bias	3.154	3.2373	0.0833
2	20	Bias	3.4589	3.296	-0.1629
3	20	Bias	3.2427	3.2903	0.0476
4	20	Bias	3.5149	3.3463	-0.1686
5	20	Bias	3.4005	3.381	-0.0195
6	20	Unbiased	3.2287	3.0298	-0.1989
7	20	Unbiased	3.2672	3.3177	0.0505
8	20	Unbiased	3.0479	3.4727	0.4248
9	20	Unbiased	3.3134	3.2613	-0.0521
10	20	Unbiased	3.5017	3.3023	-0.1994
11	30	Bias	3.3036	3.2871	-0.0165
12	30	Bias	3.2871	3.3667	0.0796
13	30	Bias	3.1481	3.2877	0.1396
14	30	Bias	3.0163	3.3459	0.3296
15	30	Bias	3.1141	3.2753	0.1612
16	30	Unbiased	3.2592	3.3174	0.0582
17	30	Unbiased	3.23	3.5238	0.2938
18	30	Unbiased	3.3875	3.2535	-0.134
19	30	Unbiased	3.1619	3.345	0.1831
20	30	Unbiased	3.2608	3.1919	-0.0689
21	50	Bias	3.1327	3.2633	0.1306
22	50	Bias	3.4385	3.3009	-0.1376
23	50	Bias	3.4074	3.3195	-0.0879
24	50	Bias	3.3011	2.9852	-0.3159
25	50	Bias	2.9986	3.2943	0.2957
26	50	Unbiased	3.1832	3.3545	0.1713
27	50	Unbiased	3.106	3.3182	0.2122
28	50	Unbiased	3.3744	3.322	-0.0524
29	50	Unbiased	3.0819	3.31	0.2281
30	50	Unbiased	3.2039	3.0802	-0.1237
31	0	Correlation	3.3385	3.1347	-0.2038
32	0	Correlation	3.3027	3.2916	-0.0111
33	0	Correlation	3.2025	3.1616	-0.0409
34	0	Correlation	3.4014	3.2167	-0.1847

TID vs Post - Pre Exposure Delta

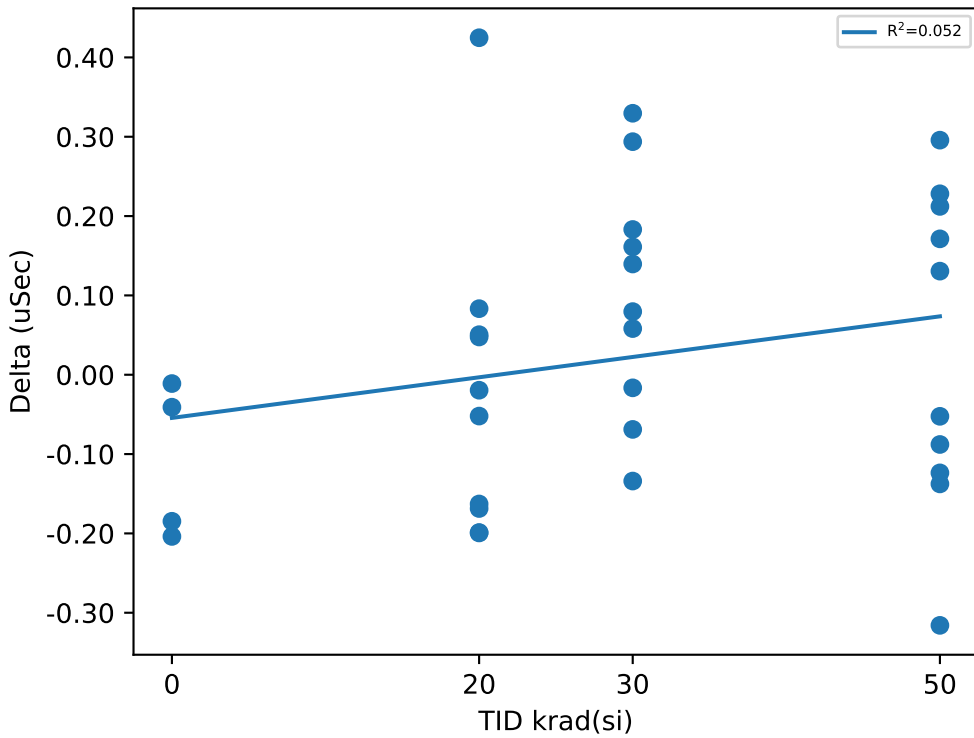

Test Statistics (uSec)

krad(si)	Pre Exposure Min	Pre Exposure Avg	Pre Exposure Max	Pre Exposure Std	Post Exposure Min	Post Exposure Avg	Post Exposure Max	Post Exposure Std	Min Delta	Avg Delta	Max Delta	Std Delta
0	3.2025	3.3113	3.4014	0.083205	3.1347	3.2012	3.2916	0.069289	-0.2038	-0.11013	-0.0111	0.098208
20	3.0479	3.313	3.5149	0.15457	3.0298	3.2935	3.4727	0.114	-0.1994	-0.01952	0.4248	0.19026
30	3.0163	3.2169	3.3875	0.1075	3.1919	3.3194	3.5238	0.088173	-0.134	0.10257	0.3296	0.14961
50	2.9986	3.2228	3.4385	0.15038	2.9852	3.2548	3.3545	0.1214	-0.3159	0.03204	0.2957	0.20142

TID vs Result Stats

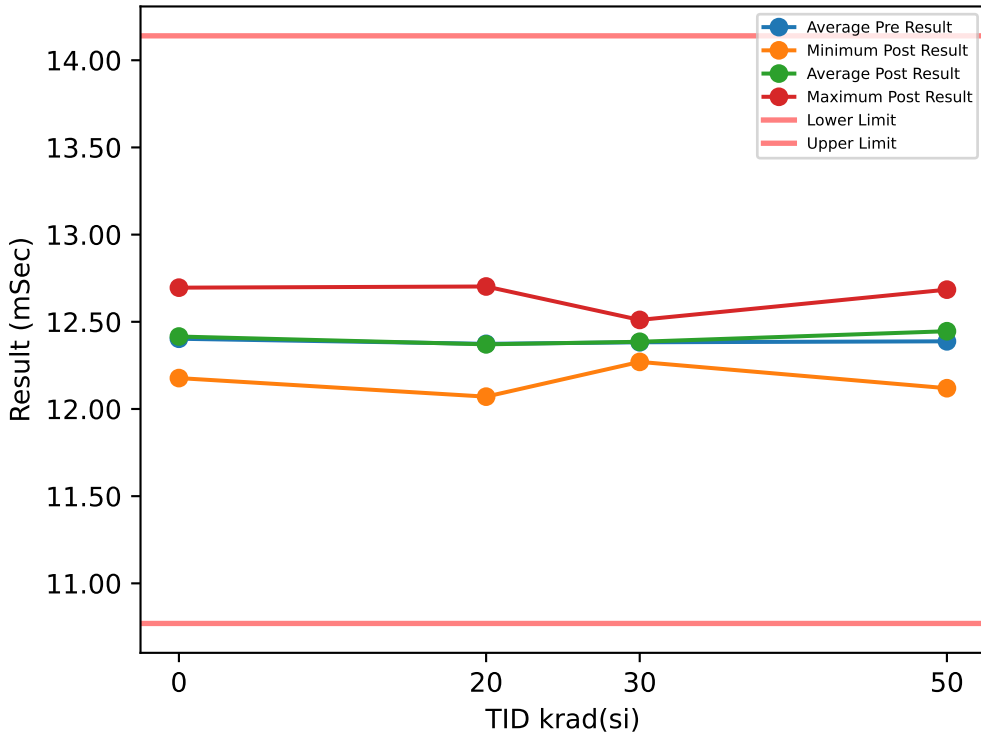

Test Results (Lower Limit = 10.77, Upper Limit = 14.14 (mSec))

Serial #	krad(si)	Exposure Conditions	Pre Result	Post Result	Delta
1	20	Bias	12.345	12.32	-0.0251
2	20	Bias	12.415	12.568	0.1524
3	20	Bias	12.156	12.071	-0.0855
4	20	Bias	12.501	12.703	0.2012
5	20	Bias	12.523	12.531	0.0084
6	20	Unbiased	12.222	12.18	-0.0417
7	20	Unbiased	12.437	12.411	-0.0258
8	20	Unbiased	12.406	12.215	-0.1905
9	20	Unbiased	12.639	12.605	-0.0344
10	20	Unbiased	12.091	12.104	0.0129
11	30	Bias	12.132	12.27	0.1377
12	30	Bias	12.349	12.345	-0.0039
13	30	Bias	12.473	12.398	-0.0753
14	30	Bias	12.241	12.454	0.2132
15	30	Bias	12.47	12.287	-0.1828
16	30	Unbiased	12.485	12.473	-0.0123
17	30	Unbiased	12.572	12.511	-0.0611
18	30	Unbiased	12.375	12.443	0.0679
19	30	Unbiased	12.304	12.392	0.0875
20	30	Unbiased	12.422	12.281	-0.1413
21	50	Bias	12.172	12.441	0.2692
22	50	Bias	12.189	12.227	0.0376
23	50	Bias	12.5	12.119	-0.381
24	50	Bias	12.341	12.684	0.3433
25	50	Bias	12.397	12.637	0.2401
26	50	Unbiased	12.6	12.584	-0.0159
27	50	Unbiased	12.389	12.217	-0.1724
28	50	Unbiased	12.38	12.514	0.1345
29	50	Unbiased	12.475	12.505	0.0307
30	50	Unbiased	12.438	12.53	0.0927
31	0	Correlation	12.402	12.399	-0.0031
32	0	Correlation	12.185	12.177	-0.0077
33	0	Correlation	12.517	12.696	0.1787
34	0	Correlation	12.507	12.391	-0.1167

TID vs Post - Pre Exposure Delta

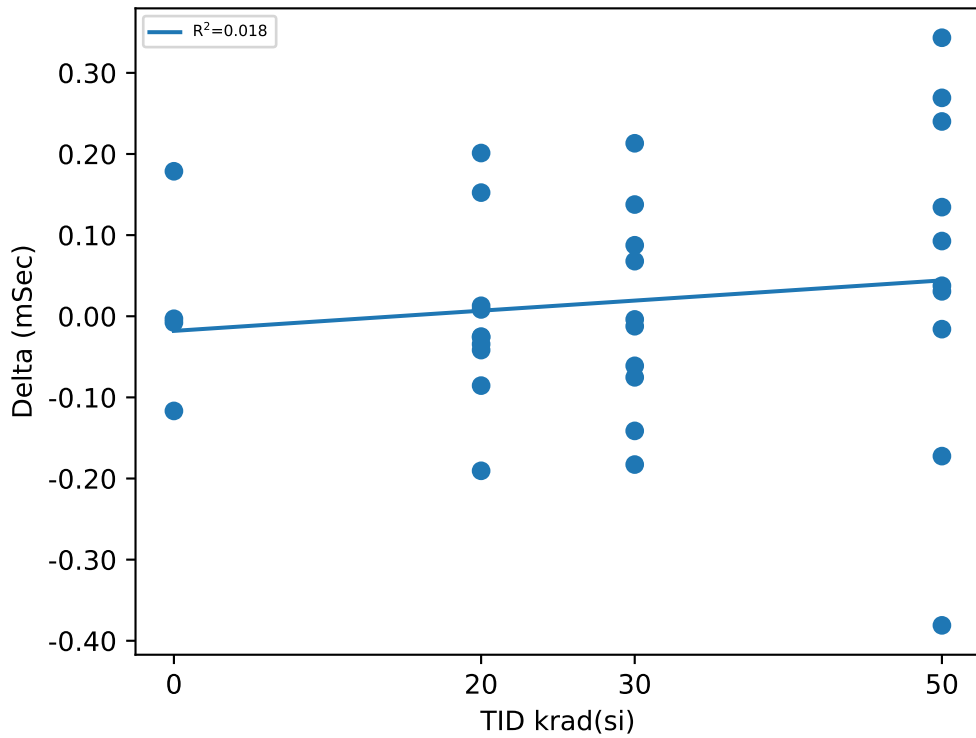

Test Statistics (mSec)

krad(si)	Pre Exposure Min	Pre Exposure Avg	Pre Exposure Max	Pre Exposure Std	Post Exposure Min	Post Exposure Avg	Post Exposure Max	Post Exposure Std	Min Delta	Avg Delta	Max Delta	Std Delta
0	12.185	12.403	12.517	0.15434	12.177	12.416	12.696	0.21311	-0.1167	0.0128	0.1787	0.12243
20	12.091	12.374	12.639	0.1721	12.071	12.371	12.703	0.22486	-0.1905	-0.00281	0.2012	0.1114
30	12.132	12.382	12.572	0.13076	12.27	12.385	12.511	0.086288	-0.1828	0.00296	0.2132	0.12452
50	12.172	12.388	12.6	0.13173	12.119	12.446	12.684	0.19295	-0.381	0.05788	0.3433	0.21568

TID vs Result Stats

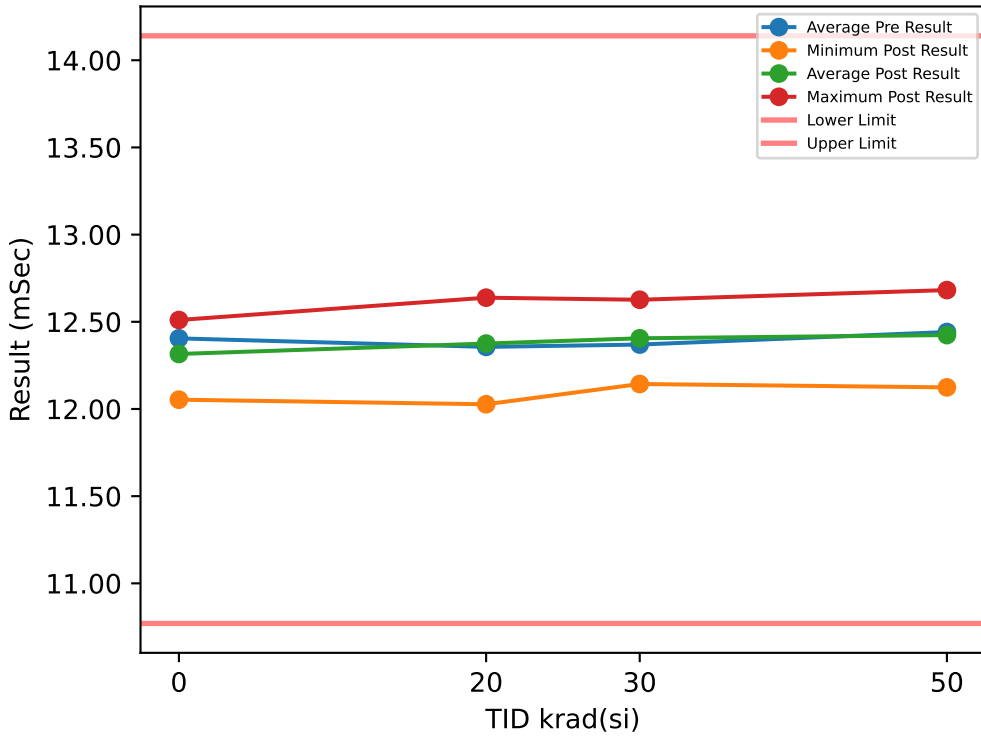

Test Results (Lower Limit = 10.77, Upper Limit = 14.14 (mSec))

Serial #	krad(si)	Exposure Conditions	Pre Result	Post Result	Delta
1	20	Bias	12.362	12.334	-0.0281
2	20	Bias	12.417	12.574	0.1571
3	20	Bias	12.042	12.075	0.0337
4	20	Bias	12.506	12.575	0.0694
5	20	Bias	12.538	12.538	0.0002
6	20	Unbiased	12.212	12.027	-0.185
7	20	Unbiased	12.44	12.415	-0.0252
8	20	Unbiased	12.38	12.345	-0.0348
9	20	Unbiased	12.455	12.638	0.1833
10	20	Unbiased	12.209	12.23	0.0208
11	30	Bias	12.142	12.413	0.2716
12	30	Bias	12.365	12.346	-0.0193
13	30	Bias	12.449	12.401	-0.0479
14	30	Bias	12.238	12.485	0.2474
15	30	Bias	12.466	12.303	-0.1623
16	30	Unbiased	12.494	12.441	-0.0536
17	30	Unbiased	12.57	12.504	-0.066
18	30	Unbiased	12.373	12.626	0.2531
19	30	Unbiased	12.303	12.393	0.09
20	30	Unbiased	12.296	12.143	-0.1524
21	50	Bias	12.169	12.302	0.1333
22	50	Bias	12.18	12.23	0.0507
23	50	Bias	12.499	12.124	-0.3748
24	50	Bias	12.335	12.491	0.1561
25	50	Bias	12.565	12.641	0.076
26	50	Unbiased	12.599	12.682	0.0833
27	50	Unbiased	12.412	12.342	-0.0702
28	50	Unbiased	12.56	12.52	-0.04
29	50	Unbiased	12.657	12.506	-0.1511
30	50	Unbiased	12.44	12.4	-0.0398
31	0	Correlation	12.417	12.279	-0.1381
32	0	Correlation	12.183	12.053	-0.1295
33	0	Correlation	12.516	12.51	-0.0055
34	0	Correlation	12.504	12.419	-0.0852

TID vs Post - Pre Exposure Delta

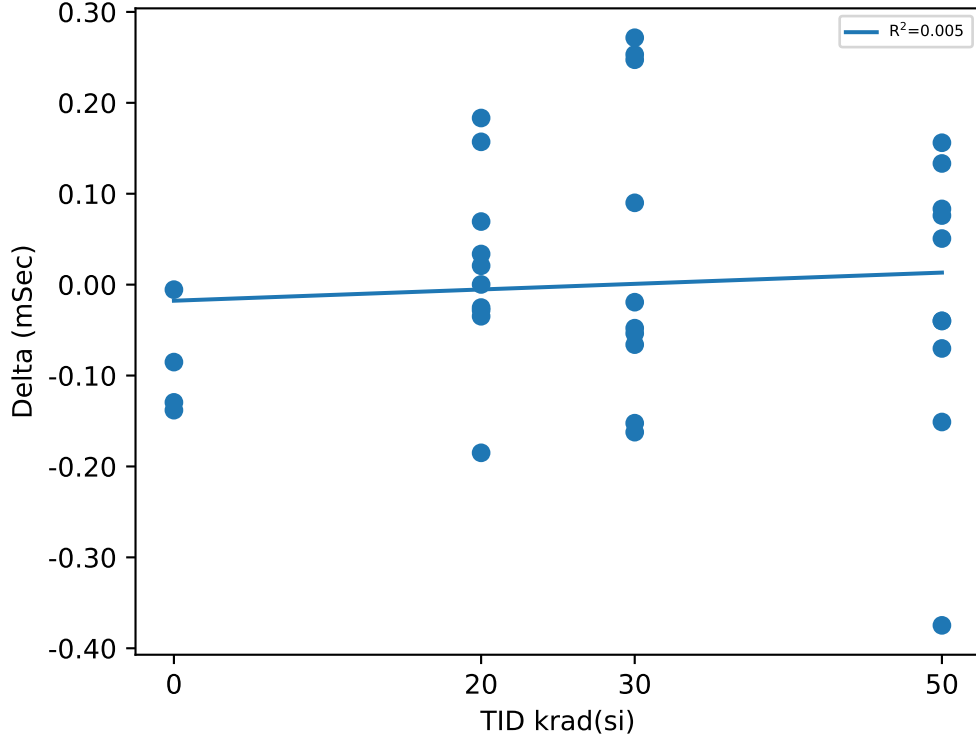

Test Statistics (mSec)

krad(si)	Pre Exposure Min	Pre Exposure Avg	Pre Exposure Max	Pre Exposure Std	Post Exposure Min	Post Exposure Avg	Post Exposure Max	Post Exposure Std	Min Delta	Avg Delta	Max Delta	Std Delta
0	12.183	12.405	12.516	0.15449	12.053	12.315	12.51	0.19889	-0.1381	-0.089575	-0.0055	0.060653
20	12.042	12.356	12.538	0.15556	12.027	12.375	12.638	0.21389	-0.185	0.01914	0.1833	0.10428
30	12.142	12.369	12.57	0.1293	12.143	12.405	12.626	0.12867	-0.1623	0.03606	0.2716	0.16786
50	12.169	12.441	12.657	0.16961	12.124	12.424	12.682	0.17751	-0.3748	-0.01765	0.1561	0.15837

TID vs Result Stats

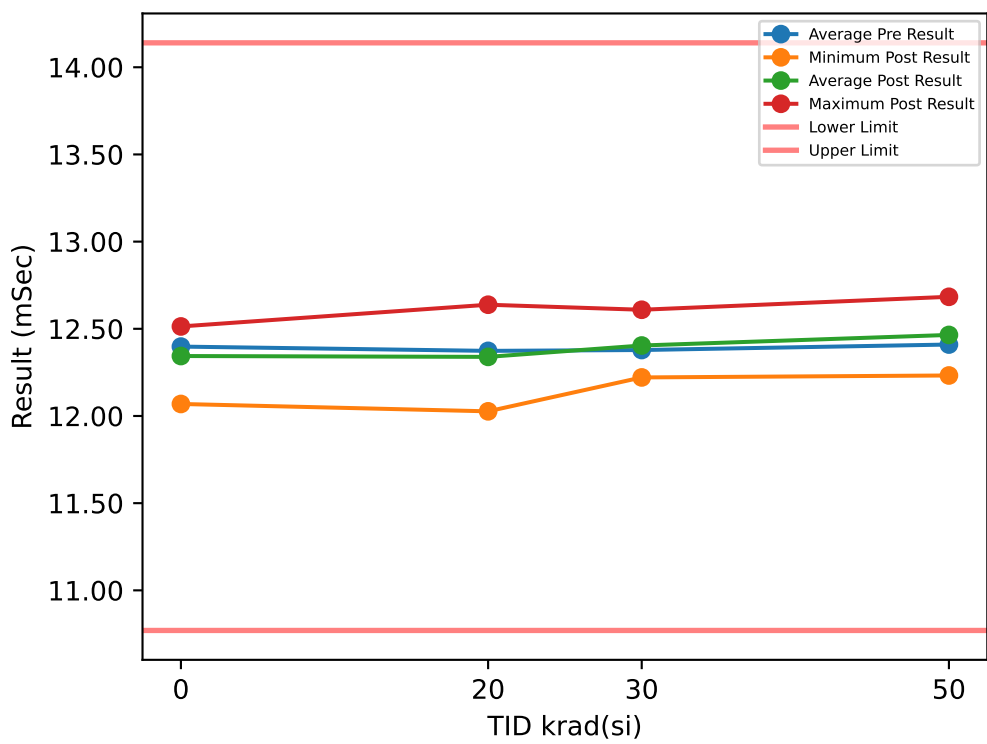

Test Results (Lower Limit = 10.77, Upper Limit = 14.14 (mSec))

Serial #	krad(si)	Exposure Conditions	Pre Result	Post Result	Delta
1	20	Bias	12.232	12.222	-0.0102
2	20	Bias	12.598	12.576	-0.0218
3	20	Bias	12.156	12.08	-0.0756
4	20	Bias	12.507	12.571	0.0648
5	20	Bias	12.53	12.54	0.01
6	20	Unbiased	12.222	12.027	-0.195
7	20	Unbiased	12.411	12.288	-0.1229
8	20	Unbiased	12.405	12.347	-0.0588
9	20	Unbiased	12.458	12.638	0.1805
10	20	Unbiased	12.215	12.1	-0.1154
11	30	Bias	12.263	12.396	0.133
12	30	Bias	12.351	12.221	-0.1302
13	30	Bias	12.46	12.401	-0.0595
14	30	Bias	12.115	12.457	0.3411
15	30	Bias	12.463	12.301	-0.1619
16	30	Unbiased	12.508	12.472	-0.0364
17	30	Unbiased	12.544	12.512	-0.0321
18	30	Unbiased	12.376	12.609	0.2336
19	30	Unbiased	12.286	12.392	0.1059
20	30	Unbiased	12.416	12.281	-0.1343
21	50	Bias	12.037	12.44	0.4027
22	50	Bias	12.188	12.232	0.0439
23	50	Bias	12.693	12.247	-0.4457
24	50	Bias	12.342	12.498	0.1558
25	50	Bias	12.58	12.644	0.0644
26	50	Unbiased	12.415	12.684	0.2687
27	50	Unbiased	12.391	12.337	-0.0545
28	50	Unbiased	12.559	12.527	-0.0319
29	50	Unbiased	12.476	12.508	0.0324
30	50	Unbiased	12.415	12.53	0.1151
31	0	Correlation	12.416	12.399	-0.0173
32	0	Correlation	12.182	12.069	-0.1128
33	0	Correlation	12.521	12.514	-0.0079
34	0	Correlation	12.473	12.394	-0.0785

TID vs Post - Pre Exposure Delta

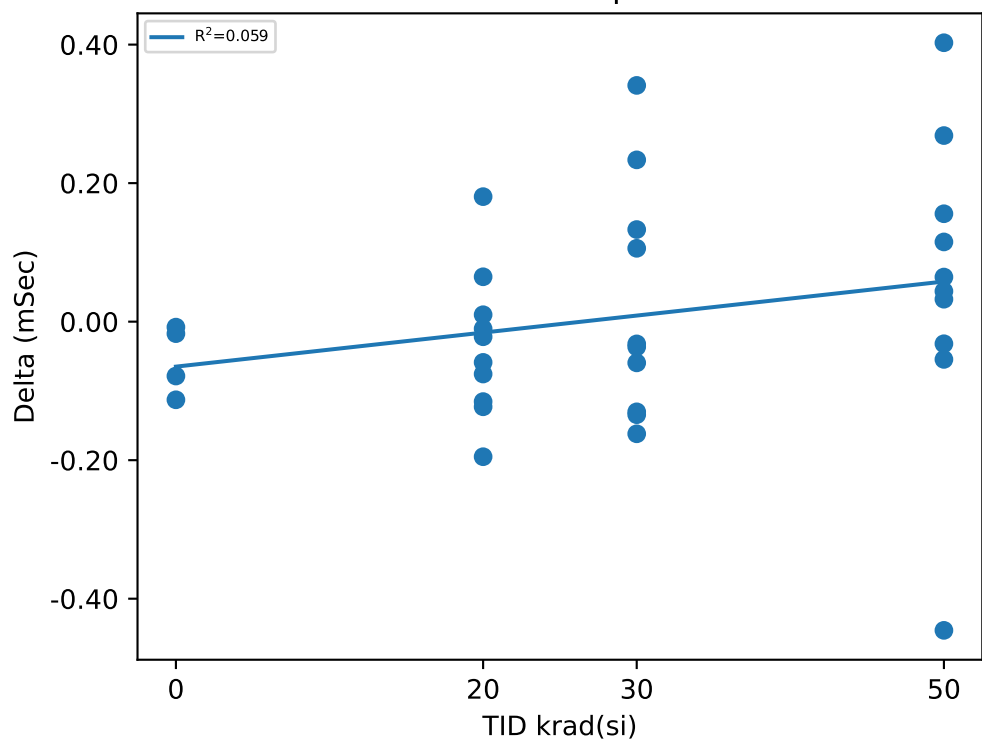

Test Statistics (mSec)

krad(si)	Pre Exposure Min	Pre Exposure Avg	Pre Exposure Max	Pre Exposure Std	Post Exposure Min	Post Exposure Avg	Post Exposure Max	Post Exposure Std	Min Delta	Avg Delta	Max Delta	Std Delta
0	12.182	12.398	12.521	0.15044	12.069	12.344	12.514	0.19143	-0.1128	-0.054125	-0.0079	0.050099
20	12.156	12.373	12.598	0.15558	12.027	12.339	12.638	0.23058	-0.195	-0.03444	0.1805	0.10605
30	12.115	12.378	12.544	0.1296	12.221	12.404	12.609	0.11568	-0.1619	0.02592	0.3411	0.17003
50	12.037	12.41	12.693	0.19103	12.232	12.465	12.684	0.1526	-0.4457	0.05509	0.4027	0.22393

Device Test: 17.163 DLY_TMR_1MOHM(_DELAY|STEP_UP/EN1/7/14/1.18M/0/0/@DLY_TMR_1MOHM)

TID vs Result Stats

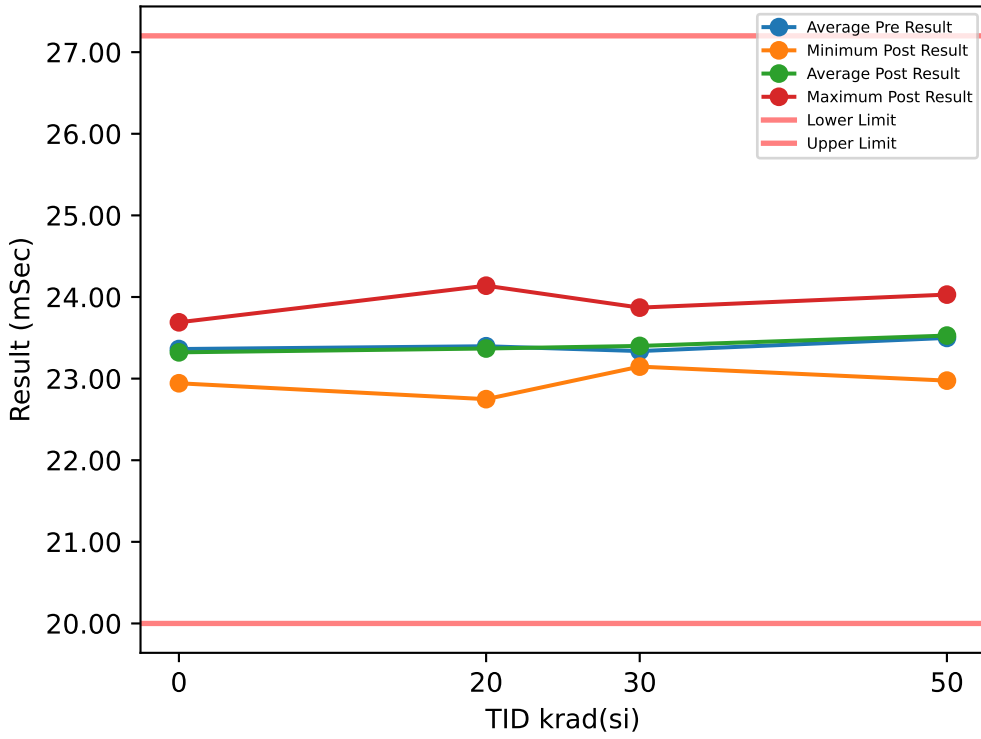

Test Results (Lower Limit = 20.0, Upper Limit = 27.2 (mSec))

Serial #	krad(si)	Exposure Conditions	Pre Result	Post Result	Delta
1	20	Bias	22.931	23.184	0.2527
2	20	Bias	23.57	23.812	0.2414
3	20	Bias	22.902	22.748	-0.1535
4	20	Bias	24.046	24.139	0.0923
5	20	Bias	23.785	23.802	0.0175
6	20	Unbiased	23.23	23.023	-0.2074
7	20	Unbiased	23.517	23.186	-0.3304
8	20	Unbiased	23.404	22.992	-0.4119
9	20	Unbiased	23.831	23.675	-0.156
10	20	Unbiased	22.75	23.127	0.3771
11	30	Bias	23.04	23.223	0.1833
12	30	Bias	23.436	23.485	0.049
13	30	Bias	23.243	23.163	-0.0808
14	30	Bias	23.03	23.557	0.5273
15	30	Bias	23.601	23.147	-0.4539
16	30	Unbiased	23.456	23.293	-0.163
17	30	Unbiased	23.521	23.437	-0.084
18	30	Unbiased	23.132	23.87	0.7379
19	30	Unbiased	23.458	23.437	-0.0209
20	30	Unbiased	23.459	23.394	-0.0642
21	50	Bias	23.165	23.203	0.0381
22	50	Bias	23.178	22.976	-0.2028
23	50	Bias	23.768	23.328	-0.4399
24	50	Bias	23.293	23.731	0.4379
25	50	Bias	23.377	23.507	0.1302
26	50	Unbiased	23.854	23.982	0.128
27	50	Unbiased	23.372	23.299	-0.073
28	50	Unbiased	23.823	23.465	-0.3576
29	50	Unbiased	23.942	24.029	0.0877
30	50	Unbiased	23.216	23.753	0.5374
31	0	Correlation	23.178	23.459	0.2802
32	0	Correlation	22.933	22.943	0.0096
33	0	Correlation	23.917	23.69	-0.2269
34	0	Correlation	23.421	23.196	-0.2253

TID vs Post - Pre Exposure Delta

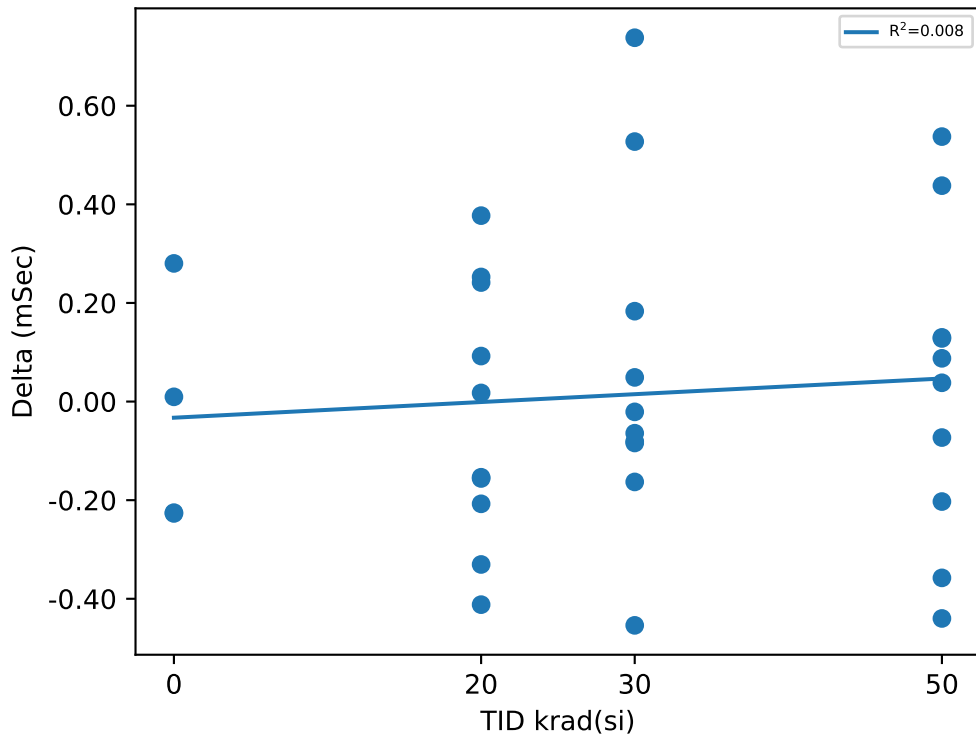

Test Statistics (mSec)

krad(si)	Pre Exposure Min	Pre Exposure Avg	Pre Exposure Max	Pre Exposure Std	Post Exposure Min	Post Exposure Avg	Post Exposure Max	Post Exposure Std	Min Delta	Avg Delta	Max Delta	Std Delta
0	22.933	23.362	23.917	0.41979	22.943	23.322	23.69	0.32331	-0.2269	-0.0406	0.2802	0.24101
20	22.75	23.397	24.046	0.4363	22.748	23.369	24.139	0.45259	-0.4119	-0.02782	0.3771	0.26566
30	23.03	23.337	23.601	0.20836	23.147	23.401	23.87	0.21563	-0.4539	0.06307	0.7379	0.34472
50	23.165	23.499	23.942	0.31035	22.976	23.527	24.029	0.34266	-0.4399	0.0286	0.5374	0.31317

Device Test: 17.164 DLY_TMR_1MOHM(_DELAY|STEP_UP/EN2/7/14/1.18M/0/0/@DLY_TMR_1MOHM)

TID vs Result Stats

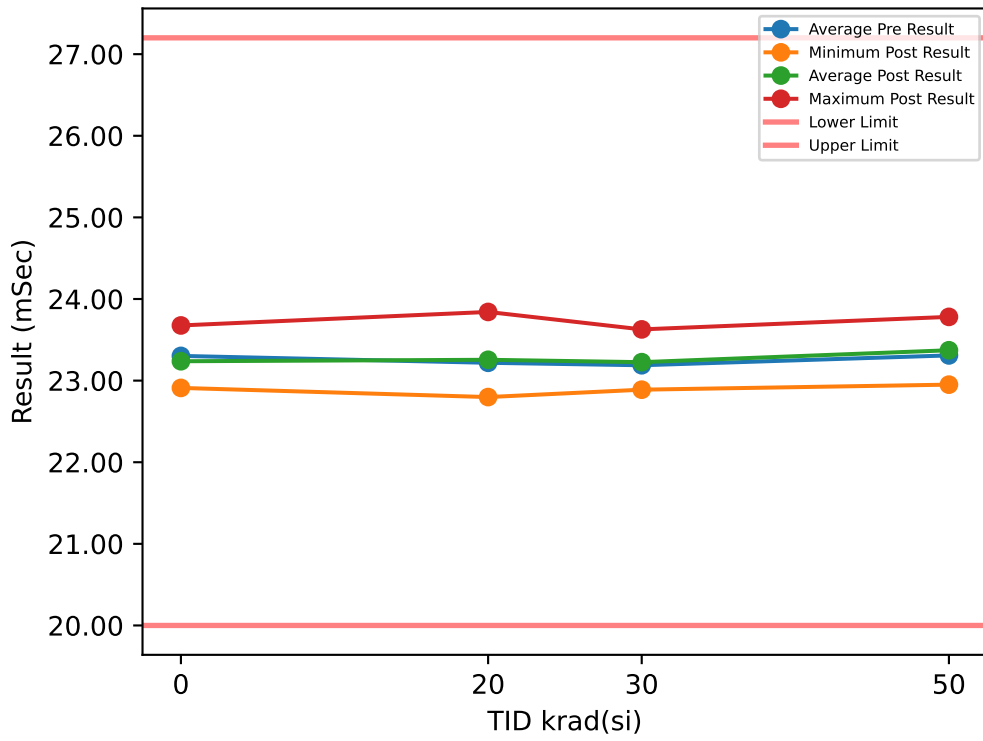

Test Results (Lower Limit = 20.0, Upper Limit = 27.2 (mSec))

Serial #	krad(si)	Exposure Conditions	Pre Result	Post Result	Delta
1	20	Bias	22.936	22.851	-0.0847
2	20	Bias	23.601	23.518	-0.0823
3	20	Bias	22.593	23.05	0.4574
4	20	Bias	23.795	23.841	0.0465
5	20	Bias	23.509	23.52	0.0115
6	20	Unbiased	22.906	23.092	0.1858
7	20	Unbiased	23.211	23.175	-0.0361
8	20	Unbiased	23.146	22.999	-0.1471
9	20	Unbiased	23.727	23.707	-0.0202
10	20	Unbiased	22.761	22.798	0.0375
11	30	Bias	23.029	23.186	0.1569
12	30	Bias	23.132	23.199	0.0671
13	30	Bias	23.291	23.17	-0.1205
14	30	Bias	22.752	23.291	0.5394
15	30	Bias	23.288	22.889	-0.3987
16	30	Unbiased	23.418	23.279	-0.1384
17	30	Unbiased	23.527	23.406	-0.1209
18	30	Unbiased	23.101	23.628	0.5268
19	30	Unbiased	23.132	23.133	0.0008
20	30	Unbiased	23.213	23.08	-0.1337
21	50	Bias	22.849	23.228	0.3784
22	50	Bias	22.912	22.951	0.0382
23	50	Bias	23.737	23.02	-0.7172
24	50	Bias	23.034	23.716	0.6828
25	50	Bias	23.401	23.485	0.0836
26	50	Unbiased	23.564	23.675	0.1108
27	50	Unbiased	23.138	22.976	-0.1614
28	50	Unbiased	23.537	23.433	-0.1035
29	50	Unbiased	23.668	23.781	0.1128
30	50	Unbiased	23.249	23.456	0.2076
31	0	Correlation	23.19	23.151	-0.0389
32	0	Correlation	22.937	22.911	-0.0268
33	0	Correlation	23.689	23.676	-0.0132
34	0	Correlation	23.394	23.212	-0.1825

TID vs Post - Pre Exposure Delta

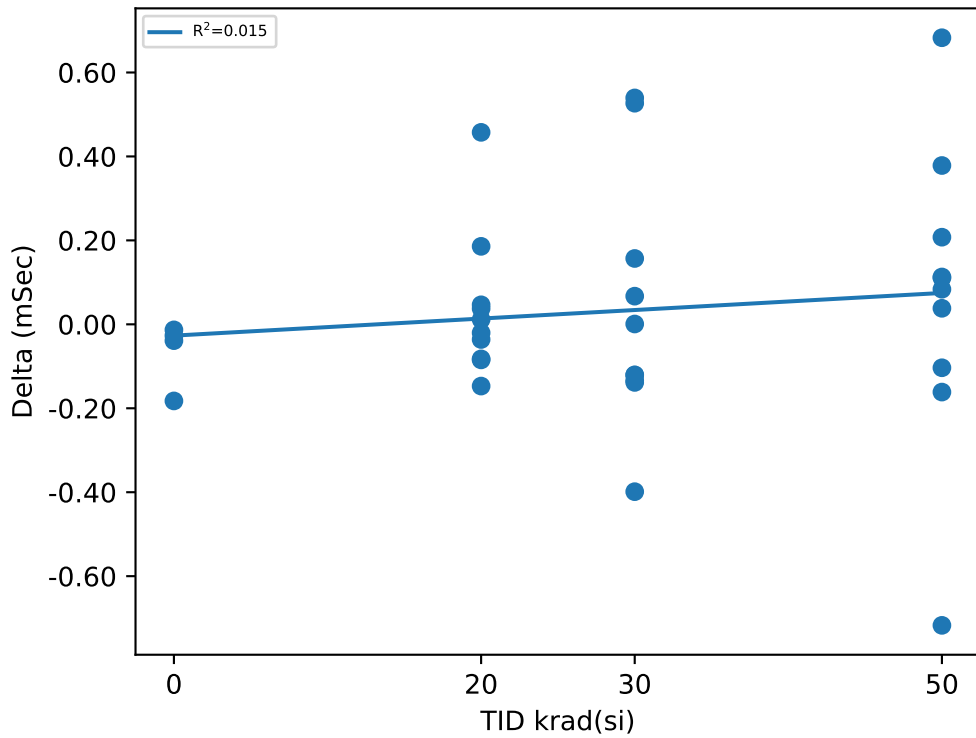

Test Statistics (mSec)

krad(si)	Pre Exposure Min	Pre Exposure Avg	Pre Exposure Max	Pre Exposure Std	Post Exposure Min	Post Exposure Avg	Post Exposure Max	Post Exposure Std	Min Delta	Avg Delta	Max Delta	Std Delta
0	22.937	23.303	23.689	0.31824	22.911	23.237	23.676	0.32002	-0.1825	-0.06535	-0.0132	0.078802
20	22.593	23.218	23.795	0.42228	22.798	23.255	23.841	0.36513	-0.1471	0.03683	0.4574	0.17358
30	22.752	23.188	23.527	0.21562	22.889	23.226	23.628	0.19718	-0.3987	0.03788	0.5394	0.2997
50	22.849	23.309	23.737	0.31879	22.951	23.372	23.781	0.31271	-0.7172	0.06321	0.6828	0.36471

Device Test: 17.165 DLY_TMR_1MOHM(_DELAY|STEP_UP/EN3/7/14/1.18M/0/0/@DLY_TMR_1MOHM)

TID vs Result Stats

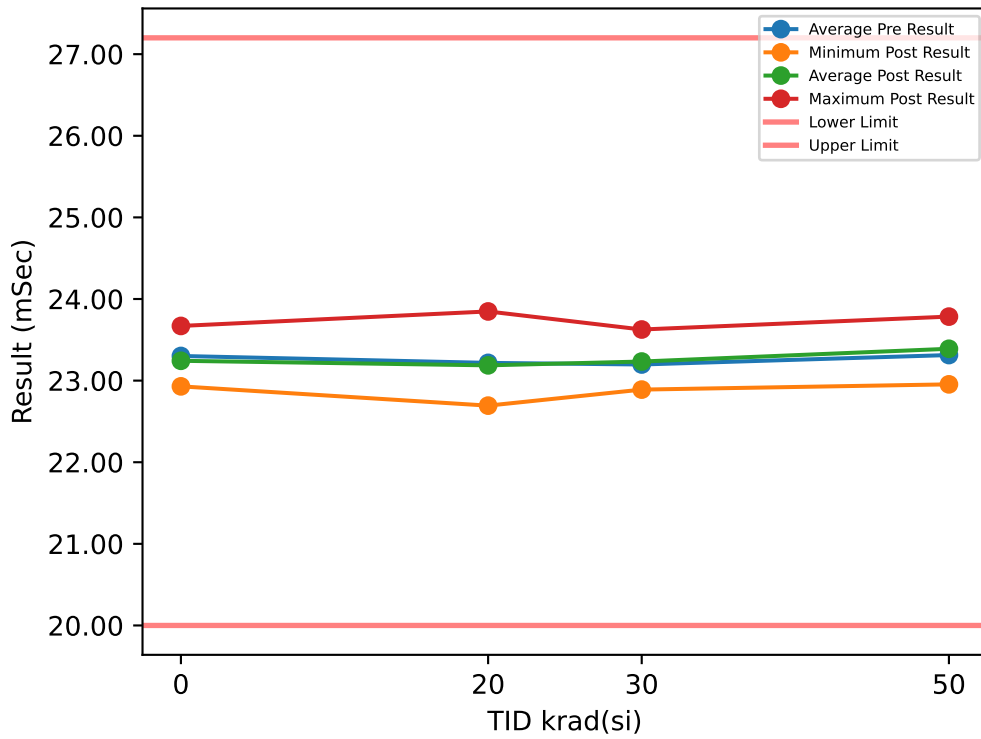

Test Results (Lower Limit = 20.0, Upper Limit = 27.2 (mSec))

Serial #	krad(si)	Exposure Conditions	Pre Result	Post Result	Delta
1	20	Bias	22.938	22.855	-0.0835
2	20	Bias	23.606	23.527	-0.0787
3	20	Bias	22.596	22.694	0.0979
4	20	Bias	23.798	23.848	0.0495
5	20	Bias	23.481	23.524	0.0434
6	20	Unbiased	22.925	22.745	-0.1793
7	20	Unbiased	23.212	23.198	-0.0138
8	20	Unbiased	23.151	22.994	-0.1566
9	20	Unbiased	23.716	23.685	-0.0314
10	20	Unbiased	22.753	22.802	0.0496
11	30	Bias	23.061	23.184	0.1228
12	30	Bias	23.144	23.211	0.067
13	30	Bias	23.288	23.165	-0.1231
14	30	Bias	22.772	23.319	0.5472
15	30	Bias	23.284	22.89	-0.394
16	30	Unbiased	23.425	23.283	-0.1429
17	30	Unbiased	23.504	23.445	-0.0598
18	30	Unbiased	23.13	23.626	0.4962
19	30	Unbiased	23.142	23.121	-0.0207
20	30	Unbiased	23.224	23.096	-0.1289
21	50	Bias	22.848	23.234	0.386
22	50	Bias	22.915	22.954	0.0391
23	50	Bias	23.759	23.029	-0.7295
24	50	Bias	23.032	23.741	0.7081
25	50	Bias	23.403	23.491	0.0875
26	50	Unbiased	23.581	23.718	0.1375
27	50	Unbiased	23.132	23.006	-0.1256
28	50	Unbiased	23.528	23.471	-0.0572
29	50	Unbiased	23.689	23.784	0.0956
30	50	Unbiased	23.246	23.473	0.2268
31	0	Correlation	23.173	23.155	-0.0187
32	0	Correlation	22.94	22.93	-0.0099
33	0	Correlation	23.676	23.67	-0.0062
34	0	Correlation	23.419	23.217	-0.2017

TID vs Post - Pre Exposure Delta

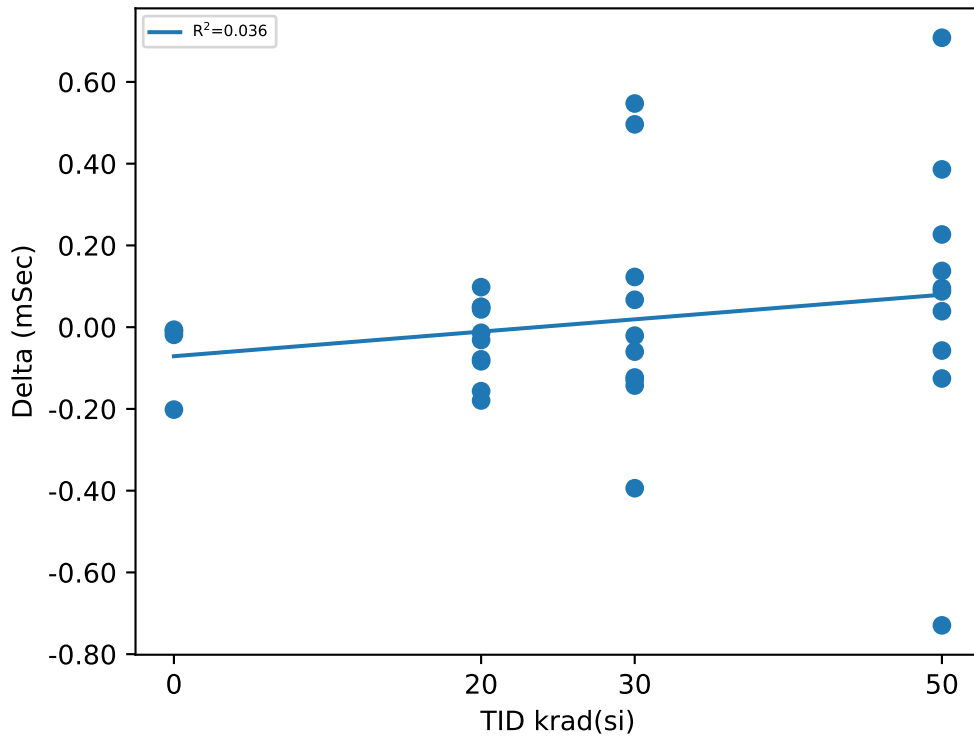

Test Statistics (mSec)

krad(si)	Pre Exposure Min	Pre Exposure Avg	Pre Exposure Max	Pre Exposure Std	Post Exposure Min	Post Exposure Avg	Post Exposure Max	Post Exposure Std	Min Delta	Avg Delta	Max Delta	Std Delta
0	22.94	23.302	23.676	0.31699	22.93	23.243	23.67	0.31031	-0.2017	-0.059125	-0.0062	0.095194
20	22.596	23.217	23.798	0.41854	22.694	23.187	23.848	0.42784	-0.1793	-0.03029	0.0979	0.093225
30	22.772	23.197	23.504	0.20346	22.89	23.234	23.626	0.20166	-0.394	0.03638	0.5472	0.29124
50	22.848	23.313	23.759	0.32592	22.954	23.39	23.784	0.31646	-0.7295	0.07683	0.7081	0.36987

Device Test: 17.166 DLY_TMR_1MOHM(_DELAY|STEP_UP/EN4/7/14/1.18M/0/0/@DLY_TMR_1MOHM)

TID vs Result Stats

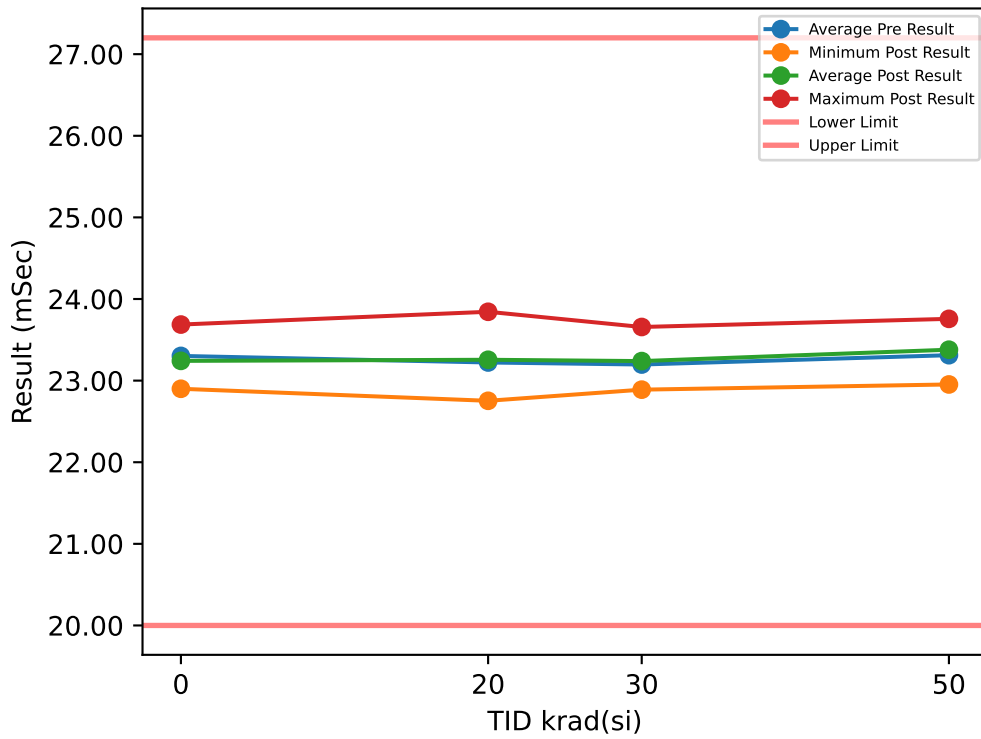

Test Results (Lower Limit = 20.0, Upper Limit = 27.2 (mSec))

Serial #	krad(si)	Exposure Conditions	Pre Result	Post Result	Delta
1	20	Bias	22.935	23.2	0.2647
2	20	Bias	23.598	23.511	-0.0874
3	20	Bias	22.615	23.053	0.438
4	20	Bias	23.785	23.843	0.0585
5	20	Bias	23.511	23.51	-0.0009
6	20	Unbiased	22.931	22.753	-0.1786
7	20	Unbiased	23.23	23.196	-0.0346
8	20	Unbiased	23.13	22.988	-0.1416
9	20	Unbiased	23.721	23.701	-0.0205
10	20	Unbiased	22.764	22.799	0.0349
11	30	Bias	23.058	23.188	0.1298
12	30	Bias	23.138	23.222	0.0837
13	30	Bias	23.292	23.196	-0.0956
14	30	Bias	22.77	23.305	0.5359
15	30	Bias	23.288	22.889	-0.3987
16	30	Unbiased	23.433	23.263	-0.1699
17	30	Unbiased	23.508	23.434	-0.0745
18	30	Unbiased	23.126	23.657	0.531
19	30	Unbiased	23.153	23.147	-0.0064
20	30	Unbiased	23.206	23.092	-0.1135
21	50	Bias	22.851	23.184	0.3335
22	50	Bias	22.913	22.953	0.0401
23	50	Bias	23.753	23.04	-0.714
24	50	Bias	23.021	23.729	0.7088
25	50	Bias	23.398	23.503	0.1058
26	50	Unbiased	23.578	23.711	0.1325
27	50	Unbiased	23.142	23.002	-0.14
28	50	Unbiased	23.536	23.444	-0.0917
29	50	Unbiased	23.674	23.757	0.0825
30	50	Unbiased	23.249	23.463	0.2147
31	0	Correlation	23.165	23.168	0.0027
32	0	Correlation	22.94	22.9	-0.04
33	0	Correlation	23.696	23.687	-0.009
34	0	Correlation	23.409	23.213	-0.1962

TID vs Post - Pre Exposure Delta

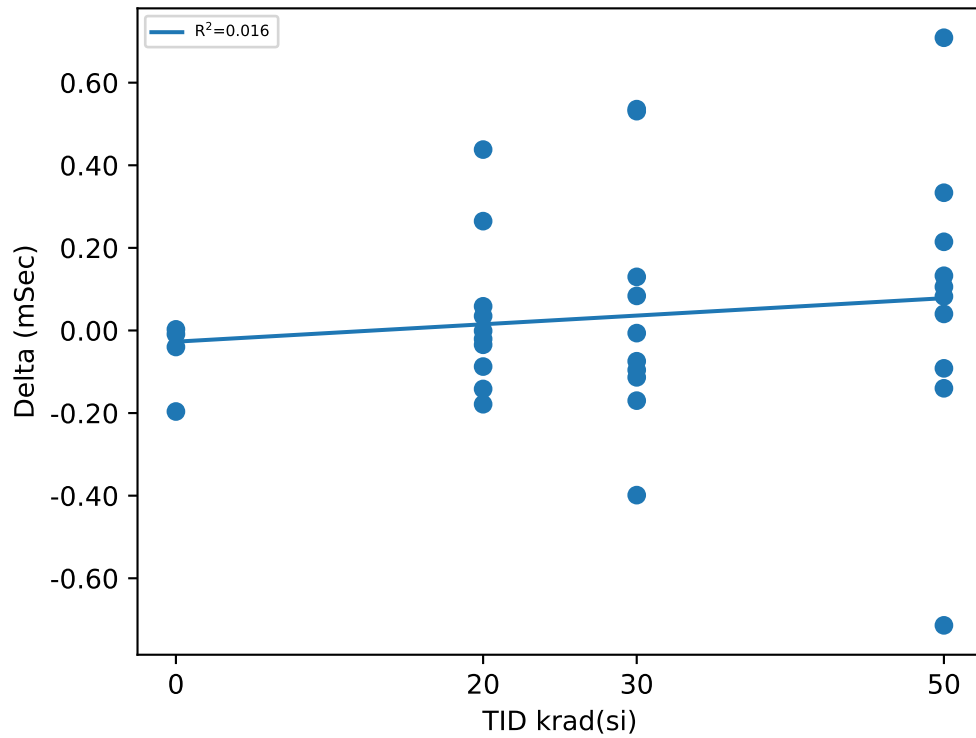

Test Statistics (mSec)

krad(si)	Pre Exposure Min	Pre Exposure Avg	Pre Exposure Max	Pre Exposure Std	Post Exposure Min	Post Exposure Avg	Post Exposure Max	Post Exposure Std	Min Delta	Avg Delta	Max Delta	Std Delta
0	22.94	23.303	23.696	0.32481	22.9	23.242	23.687	0.32725	-0.1962	-0.060625	0.0027	0.092161
20	22.615	23.222	23.785	0.41432	22.753	23.255	23.843	0.37334	-0.1786	0.03325	0.438	0.18759
30	22.77	23.197	23.508	0.20607	22.889	23.239	23.657	0.20411	-0.3987	0.04218	0.5359	0.2964
50	22.851	23.312	23.753	0.32399	22.953	23.379	23.757	0.31258	-0.714	0.06722	0.7088	0.36355

TID vs Result Stats

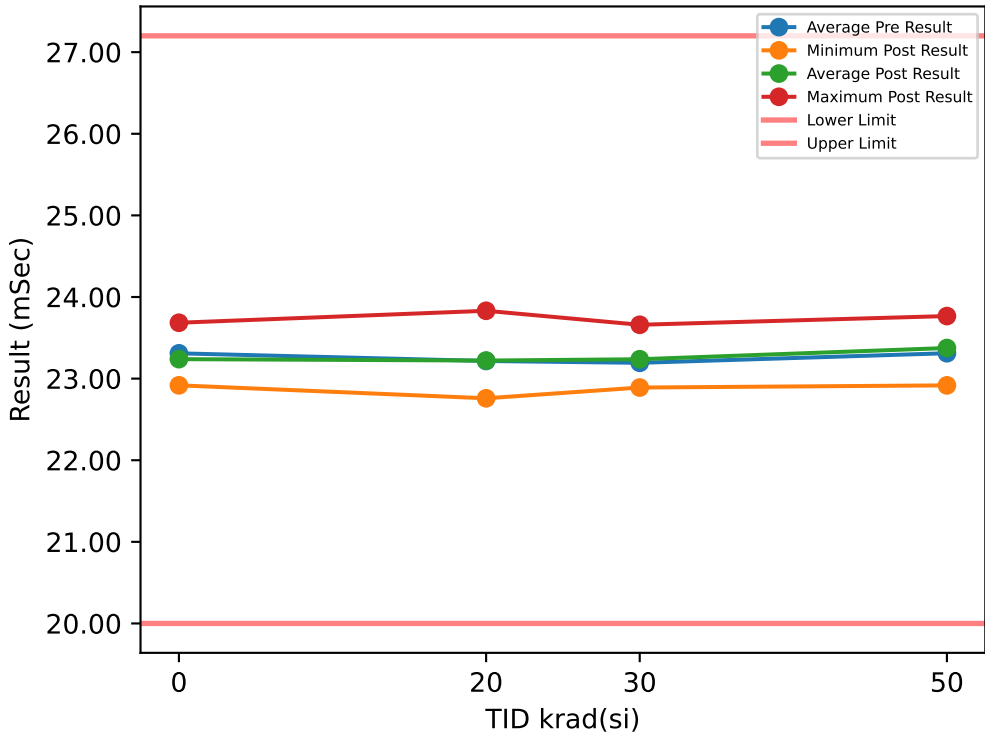

Test Results (Lower Limit = 20.0, Upper Limit = 27.2 (mSec))

Serial #	krad(si)	Exposure Conditions	Pre Result	Post Result	Delta
1	20	Bias	22.939	22.871	-0.0681
2	20	Bias	23.598	23.518	-0.0798
3	20	Bias	22.616	23.03	0.4144
4	20	Bias	23.803	23.831	0.0285
5	20	Bias	23.475	23.521	0.0466
6	20	Unbiased	22.935	22.759	-0.1757
7	20	Unbiased	23.206	23.184	-0.022
8	20	Unbiased	23.116	23.014	-0.1017
9	20	Unbiased	23.708	23.686	-0.0218
10	20	Unbiased	22.765	22.798	0.0322
11	30	Bias	23.059	23.184	0.1251
12	30	Bias	23.134	23.201	0.0665
13	30	Bias	23.275	23.167	-0.1082
14	30	Bias	22.769	23.323	0.5534
15	30	Bias	23.272	22.891	-0.3815
16	30	Unbiased	23.428	23.282	-0.1459
17	30	Unbiased	23.528	23.442	-0.086
18	30	Unbiased	23.119	23.66	0.5408
19	30	Unbiased	23.154	23.146	-0.0079
20	30	Unbiased	23.196	23.079	-0.1164
21	50	Bias	22.851	23.229	0.3783
22	50	Bias	22.915	22.917	0.0026
23	50	Bias	23.755	23.041	-0.7137
24	50	Bias	23.037	23.709	0.6721
25	50	Bias	23.396	23.461	0.0647
26	50	Unbiased	23.572	23.717	0.1445
27	50	Unbiased	23.126	23.001	-0.125
28	50	Unbiased	23.535	23.436	-0.0993
29	50	Unbiased	23.689	23.766	0.077
30	50	Unbiased	23.233	23.471	0.2379
31	0	Correlation	23.19	23.145	-0.0451
32	0	Correlation	22.939	22.918	-0.021
33	0	Correlation	23.697	23.685	-0.0122
34	0	Correlation	23.413	23.207	-0.2067

TID vs Post - Pre Exposure Delta

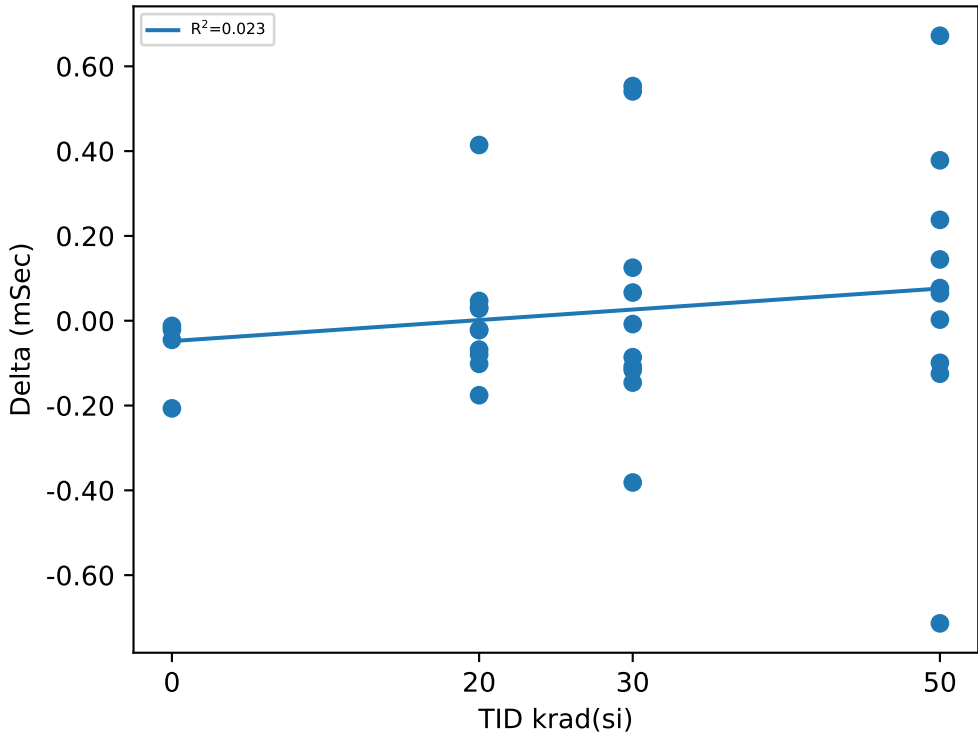

Test Statistics (mSec)

krad(si)	Pre Exposure Min	Pre Exposure Avg	Pre Exposure Max	Pre Exposure Std	Post Exposure Min	Post Exposure Avg	Post Exposure Max	Post Exposure Std	Min Delta	Avg Delta	Max Delta	Std Delta
0	22.939	23.31	23.697	0.32272	22.918	23.239	23.685	0.32229	-0.2067	-0.07125	-0.0122	0.091365
20	22.616	23.216	23.803	0.41202	22.759	23.221	23.831	0.38909	-0.1757	0.00526	0.4144	0.15939
30	22.769	23.193	23.528	0.20771	22.891	23.237	23.66	0.20873	-0.3815	0.04399	0.5534	0.29795
50	22.851	23.311	23.755	0.32487	22.917	23.375	23.766	0.31335	-0.7137	0.06391	0.6721	0.36155

Device Test: 17.168 DLY_TMR_1MOHM(_DELAY|STEP_UP/PWRGD/7/14/1.18M/0/0/@DLY_TMR_1MOHM)

TID vs Result Stats

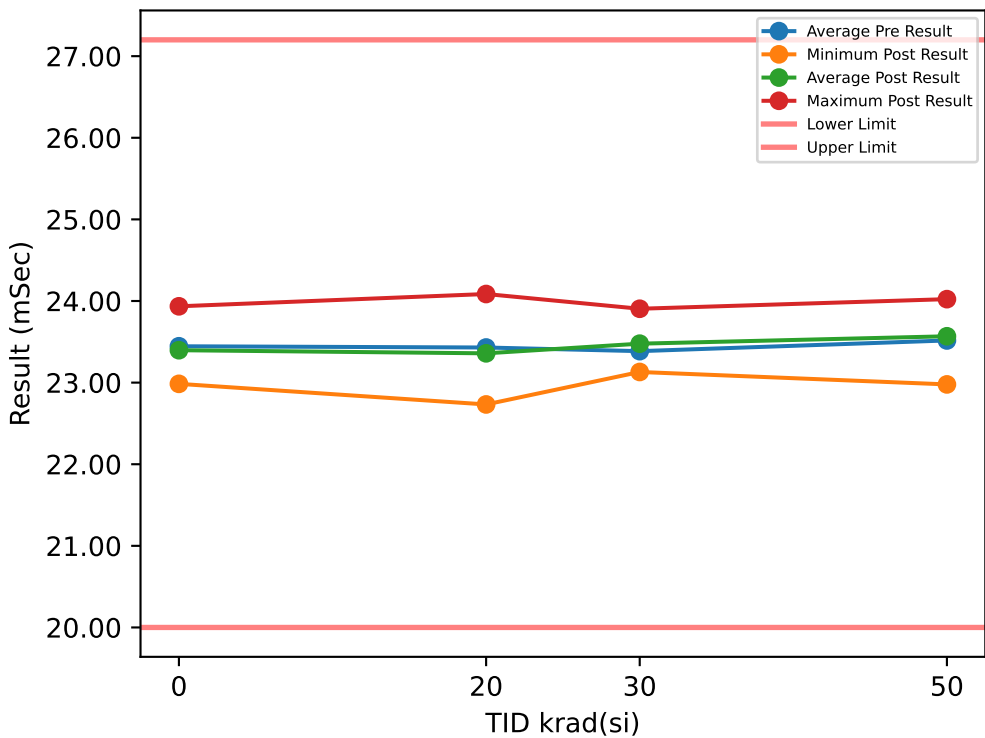

Test Results (Lower Limit = 20.0, Upper Limit = 27.2 (mSec))

Serial #	krad(si)	Exposure Conditions	Pre Result	Post Result	Delta
1	20	Bias	23.179	22.936	-0.2431
2	20	Bias	23.85	23.767	-0.0828
3	20	Bias	22.671	22.733	0.0614
4	20	Bias	24.066	24.086	0.02
5	20	Bias	23.723	23.766	0.0431
6	20	Unbiased	22.961	22.794	-0.1672
7	20	Unbiased	23.477	23.439	-0.0378
8	20	Unbiased	23.392	23.257	-0.1346
9	20	Unbiased	23.977	23.954	-0.0227
10	20	Unbiased	23.007	22.857	-0.1502
11	30	Bias	23.11	23.421	0.3104
12	30	Bias	23.179	23.459	0.28
13	30	Bias	23.539	23.435	-0.1038
14	30	Bias	22.829	23.545	0.716
15	30	Bias	23.537	23.13	-0.4061
16	30	Unbiased	23.681	23.502	-0.1789
17	30	Unbiased	23.762	23.672	-0.0893
18	30	Unbiased	23.37	23.905	0.535
19	30	Unbiased	23.388	23.372	-0.0157
20	30	Unbiased	23.463	23.33	-0.1327
21	50	Bias	22.909	23.242	0.3332
22	50	Bias	23.158	22.978	-0.1798
23	50	Bias	23.762	23.283	-0.4791
24	50	Bias	23.284	23.99	0.7062
25	50	Bias	23.649	23.75	0.1009
26	50	Unbiased	23.826	23.959	0.1335
27	50	Unbiased	23.377	23.029	-0.3484
28	50	Unbiased	23.778	23.71	-0.0677
29	50	Unbiased	23.939	24.023	0.0838
30	50	Unbiased	23.484	23.714	0.2302
31	0	Correlation	23.221	23.21	-0.0117
32	0	Correlation	22.968	22.985	0.0164
33	0	Correlation	23.946	23.935	-0.0106
34	0	Correlation	23.646	23.458	-0.1876

TID vs Post - Pre Exposure Delta

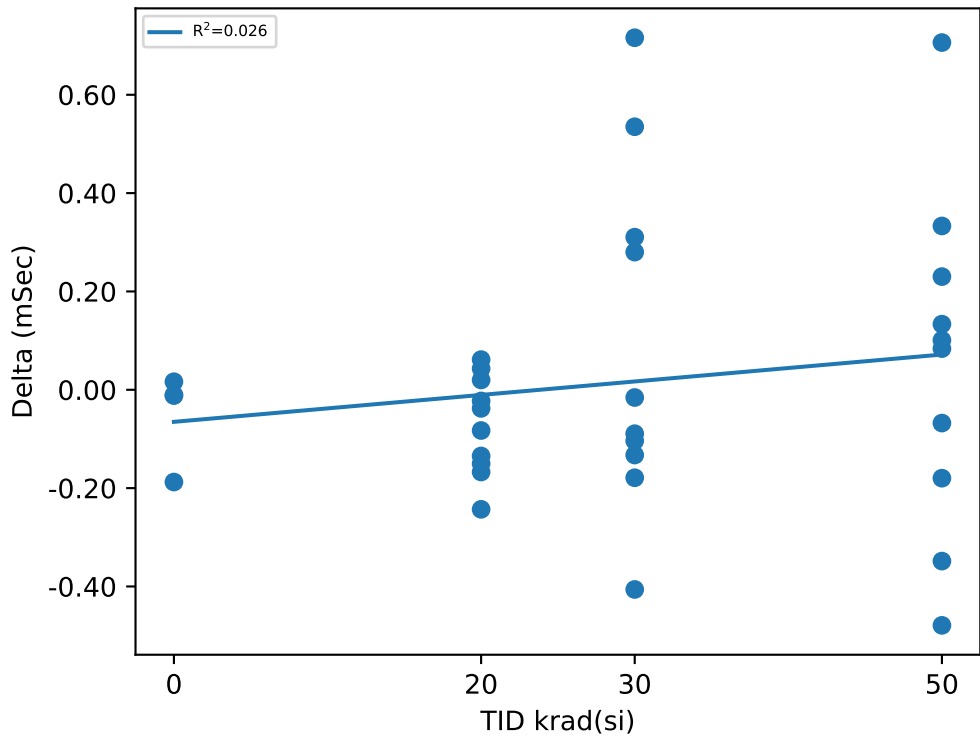

Test Statistics (mSec)

krad(si)	Pre Exposure Min	Pre Exposure Avg	Pre Exposure Max	Pre Exposure Std	Post Exposure Min	Post Exposure Avg	Post Exposure Max	Post Exposure Std	Min Delta	Avg Delta	Max Delta	Std Delta
0	22.968	23.445	23.946	0.43511	22.985	23.397	23.935	0.40746	-0.1876	-0.048375	0.0164	0.093722
20	22.671	23.43	24.066	0.47212	22.733	23.359	24.086	0.51356	-0.2431	-0.07139	0.0614	0.10088
30	22.829	23.386	23.762	0.28092	23.13	23.477	23.905	0.20671	-0.4061	0.09149	0.716	0.35331
50	22.909	23.516	23.939	0.33215	22.978	23.568	24.023	0.39981	-0.4791	0.05128	0.7062	0.34307

TID vs Result Stats

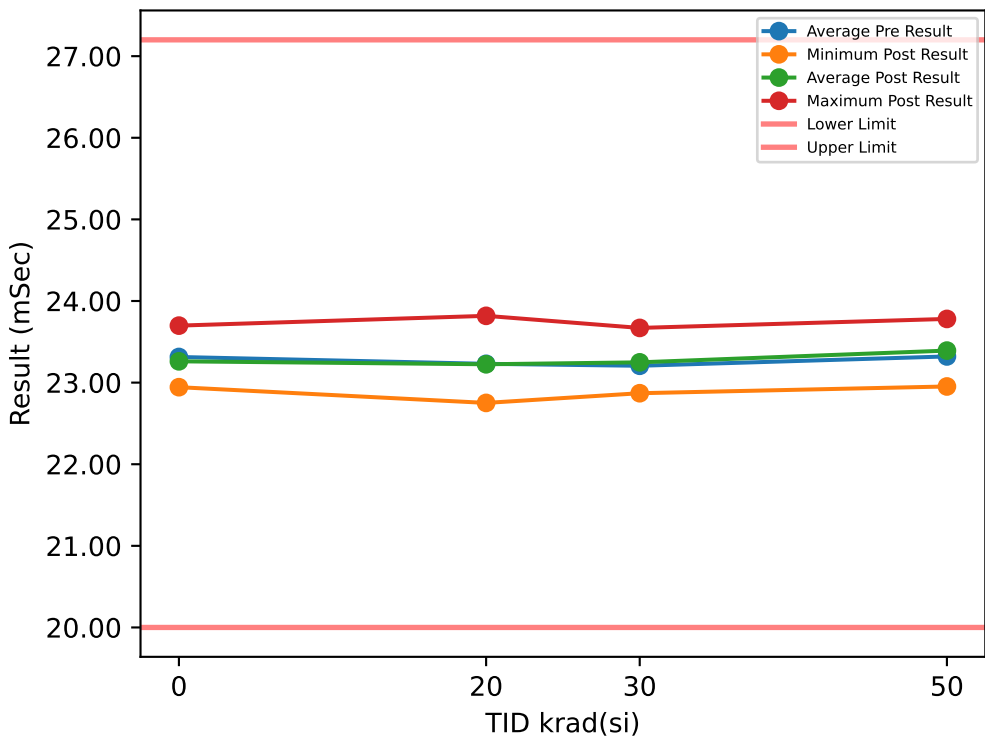

Test Results (Lower Limit = 20.0, Upper Limit = 27.2 (mSec))

Serial #	krad(si)	Exposure Conditions	Pre Result	Post Result	Delta
1	20	Bias	22.942	22.887	-0.0548
2	20	Bias	23.614	23.498	-0.1163
3	20	Bias	22.593	23.048	0.4544
4	20	Bias	23.822	23.818	-0.0033
5	20	Bias	23.523	23.531	0.0086
6	20	Unbiased	22.942	22.751	-0.1905
7	20	Unbiased	23.219	23.188	-0.0306
8	20	Unbiased	23.149	23.014	-0.1349
9	20	Unbiased	23.725	23.703	-0.0216
10	20	Unbiased	22.776	22.809	0.033
11	30	Bias	23.07	23.197	0.1269
12	30	Bias	23.152	23.206	0.0539
13	30	Bias	23.299	23.207	-0.0923
14	30	Bias	22.768	23.335	0.5667
15	30	Bias	23.298	22.87	-0.4275
16	30	Unbiased	23.446	23.289	-0.157
17	30	Unbiased	23.523	23.447	-0.0764
18	30	Unbiased	23.14	23.67	0.5303
19	30	Unbiased	23.165	23.159	-0.0061
20	30	Unbiased	23.203	23.105	-0.0975
21	50	Bias	22.86	23.241	0.3811
22	50	Bias	22.925	22.953	0.0273
23	50	Bias	23.767	23.044	-0.7226
24	50	Bias	23.033	23.729	0.6965
25	50	Bias	23.412	23.516	0.104
26	50	Unbiased	23.59	23.725	0.1357
27	50	Unbiased	23.154	23.007	-0.147
28	50	Unbiased	23.529	23.47	-0.0592
29	50	Unbiased	23.703	23.78	0.0772
30	50	Unbiased	23.234	23.457	0.2233
31	0	Correlation	23.204	23.18	-0.0235
32	0	Correlation	22.947	22.944	-0.0033
33	0	Correlation	23.709	23.698	-0.0103
34	0	Correlation	23.397	23.221	-0.1757

TID vs Post - Pre Exposure Delta

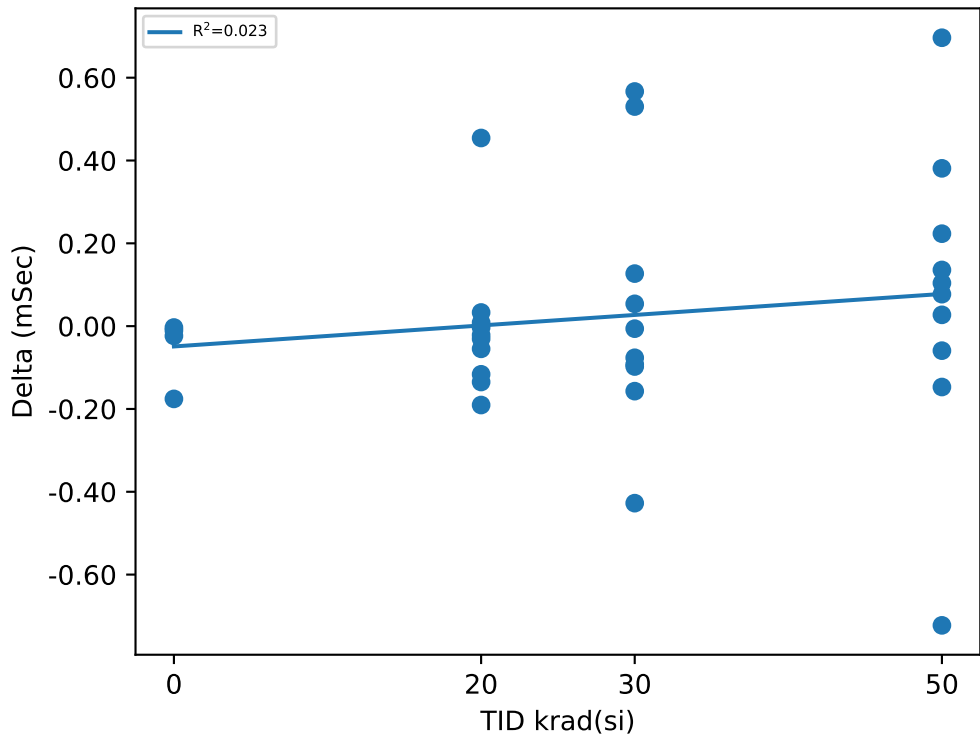

Test Statistics (mSec)

krad(si)	Pre Exposure Min	Pre Exposure Avg	Pre Exposure Max	Pre Exposure Std	Post Exposure Min	Post Exposure Avg	Post Exposure Max	Post Exposure Std	Min Delta	Avg Delta	Max Delta	Std Delta
0	22.947	23.314	23.709	0.32103	22.944	23.261	23.698	0.31615	-0.1757	-0.0532	-0.0033	0.082095
20	22.593	23.23	23.822	0.42322	22.751	23.225	23.818	0.38555	-0.1905	-0.0056	0.4544	0.17631
30	22.768	23.206	23.523	0.20922	22.87	23.248	23.67	0.21191	-0.4275	0.0421	0.5667	0.30459
50	22.86	23.321	23.767	0.32588	22.953	23.392	23.78	0.31375	-0.7226	0.07163	0.6965	0.36699

TID vs Result Stats

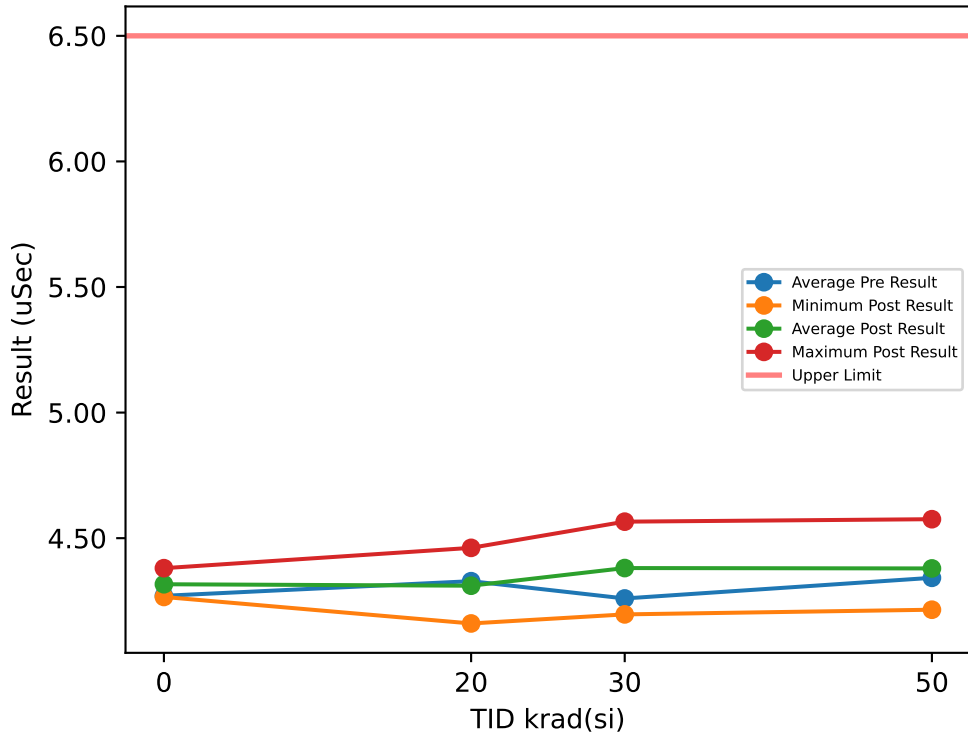

Test Results (Upper Limit = 6.5 (uSec))

Serial #	krad(si)	Exposure Conditions	Pre Result	Post Result	Delta
1	20	Bias	4.5337	4.4258	-0.1079
2	20	Bias	4.6167	4.4043	-0.2124
3	20	Bias	4.2064	4.4614	0.255
4	20	Bias	4.4727	4.3423	-0.1304
5	20	Bias	4.3726	4.1765	-0.1961
6	20	Unbiased	4.1952	4.197	0.0018
7	20	Unbiased	4.3159	4.1604	-0.1555
8	20	Unbiased	4.0999	4.3516	0.2517
9	20	Unbiased	4.1974	4.3107	0.1133
10	20	Unbiased	4.2765	4.2769	0.0004
11	30	Bias	4.4899	4.4628	-0.0271
12	30	Bias	4.3324	4.5657	0.2333
13	30	Bias	4.3404	4.3971	0.0567
14	30	Bias	3.9814	4.4766	0.4952
15	30	Bias	4.1553	4.4059	0.2506
16	30	Unbiased	4.3407	4.3727	0.032
17	30	Unbiased	4.3103	4.4107	0.1004
18	30	Unbiased	4.0615	4.1965	0.135
19	30	Unbiased	4.2741	4.2754	0.0013
20	30	Unbiased	4.3133	4.2463	-0.067
21	50	Bias	4.3335	4.3989	0.0654
22	50	Bias	4.3891	4.3934	0.0043
23	50	Bias	4.5948	4.4995	-0.0953
24	50	Bias	4.2435	4.2909	0.0474
25	50	Bias	4.277	4.2151	-0.0619
26	50	Unbiased	4.3156	4.3359	0.0203
27	50	Unbiased	4.3975	4.5755	0.178
28	50	Unbiased	4.2508	4.4625	0.2117
29	50	Unbiased	4.3578	4.4078	0.05
30	50	Unbiased	4.2615	4.2152	-0.0463
31	0	Correlation	4.1768	4.2659	0.0891
32	0	Correlation	4.236	4.3805	0.1445
33	0	Correlation	4.5273	4.2952	-0.2321
34	0	Correlation	4.1417	4.3244	0.1827

TID vs Post - Pre Exposure Delta

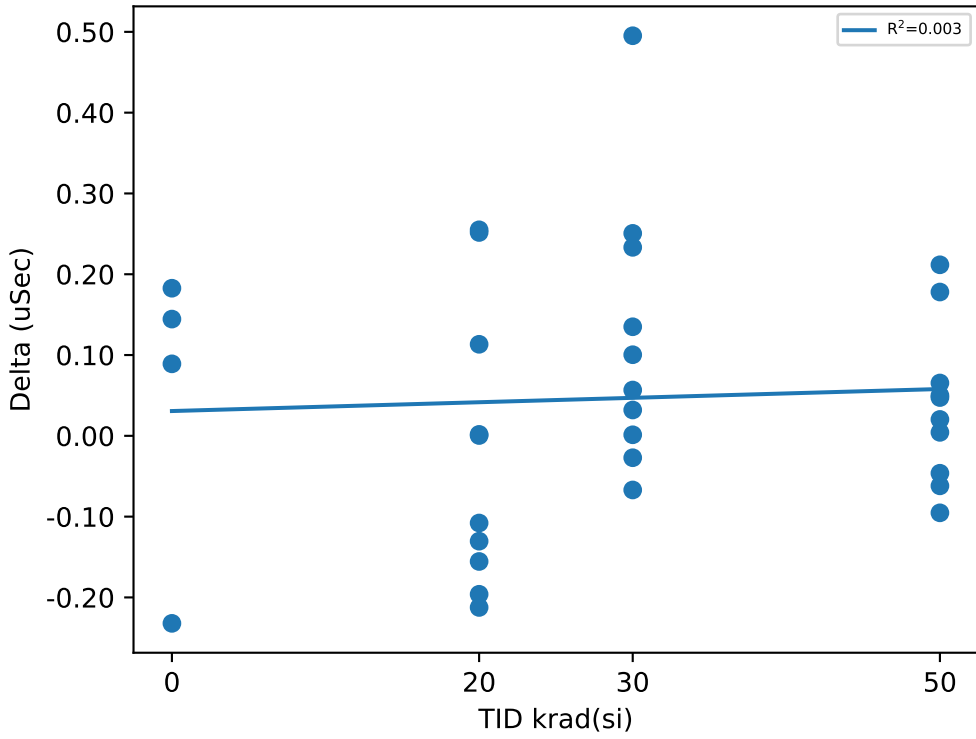

Test Statistics (uSec)

krad(si)	Pre Exposure Min	Pre Exposure Avg	Pre Exposure Max	Pre Exposure Std	Post Exposure Min	Post Exposure Avg	Post Exposure Max	Post Exposure Std	Min Delta	Avg Delta	Max Delta	Std Delta
0	4.1417	4.2705	4.5273	0.1756	4.2659	4.3165	4.3805	0.048896	-0.2321	0.04605	0.1827	0.18937
20	4.0999	4.3287	4.6167	0.16763	4.1604	4.3107	4.4614	0.10649	-0.2124	-0.01801	0.255	0.1746
30	3.9814	4.2599	4.4899	0.15078	4.1965	4.381	4.5657	0.11309	-0.067	0.12104	0.4952	0.1679
50	4.2435	4.3421	4.5948	0.10485	4.2151	4.3795	4.5755	0.11778	-0.0953	0.03736	0.2117	0.09835

TID vs Result Stats

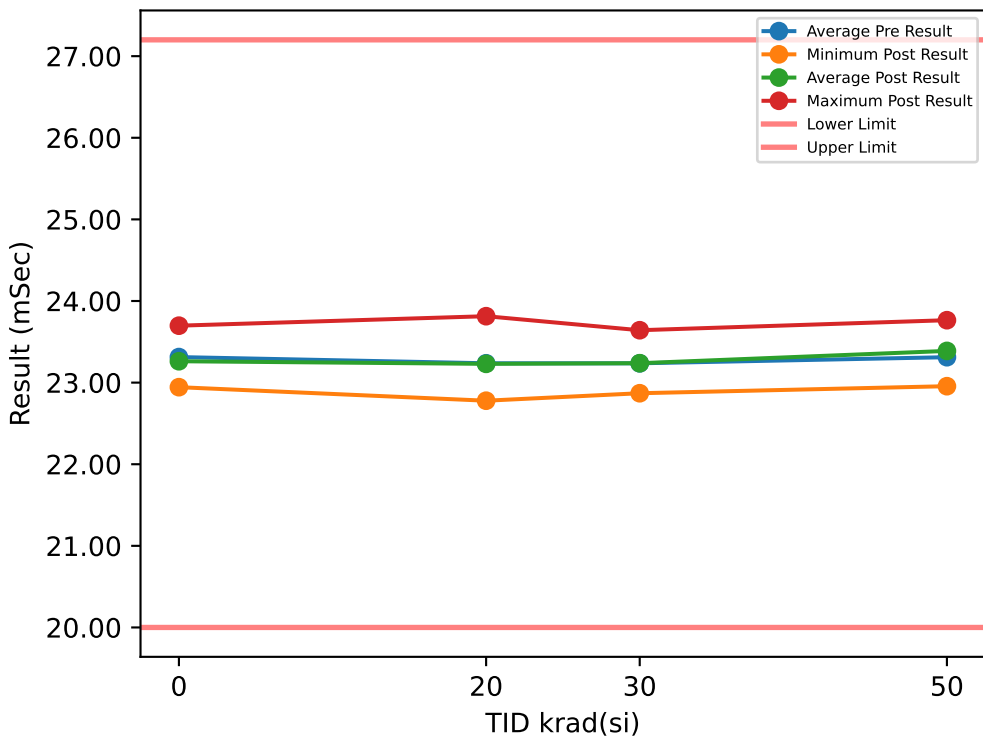

Test Results (Lower Limit = 20.0, Upper Limit = 27.2 (mSec))

Serial #	krad(si)	Exposure Conditions	Pre Result	Post Result	Delta
1	20	Bias	22.944	22.887	-0.0566
2	20	Bias	23.614	23.517	-0.0965
3	20	Bias	22.626	23.037	0.4107
4	20	Bias	23.823	23.814	-0.0096
5	20	Bias	23.524	23.523	-0.0016
6	20	Unbiased	22.95	22.778	-0.1721
7	20	Unbiased	23.241	23.195	-0.046
8	20	Unbiased	23.131	23.021	-0.1097
9	20	Unbiased	23.739	23.718	-0.0213
10	20	Unbiased	22.776	22.809	0.0328
11	30	Bias	23.07	23.161	0.091
12	30	Bias	23.138	23.232	0.0934
13	30	Bias	23.304	23.184	-0.1207
14	30	Bias	22.781	23.311	0.5302
15	30	Bias	23.301	22.87	-0.4311
16	30	Unbiased	23.423	23.286	-0.1371
17	30	Unbiased	23.835	23.454	-0.3814
18	30	Unbiased	23.134	23.642	0.5084
19	30	Unbiased	23.148	23.156	0.0082
20	30	Unbiased	23.23	23.083	-0.1474
21	50	Bias	22.862	23.241	0.3786
22	50	Bias	22.914	22.956	0.0423
23	50	Bias	23.766	23.028	-0.7375
24	50	Bias	23.017	23.752	0.7348
25	50	Bias	23.394	23.514	0.1198
26	50	Unbiased	23.59	23.718	0.128
27	50	Unbiased	23.135	22.988	-0.1471
28	50	Unbiased	23.497	23.457	-0.0396
29	50	Unbiased	23.703	23.765	0.0622
30	50	Unbiased	23.236	23.465	0.2288
31	0	Correlation	23.2	23.18	-0.0198
32	0	Correlation	22.932	22.944	0.0121
33	0	Correlation	23.696	23.698	0.0017
34	0	Correlation	23.424	23.226	-0.1982

TID vs Post - Pre Exposure Delta

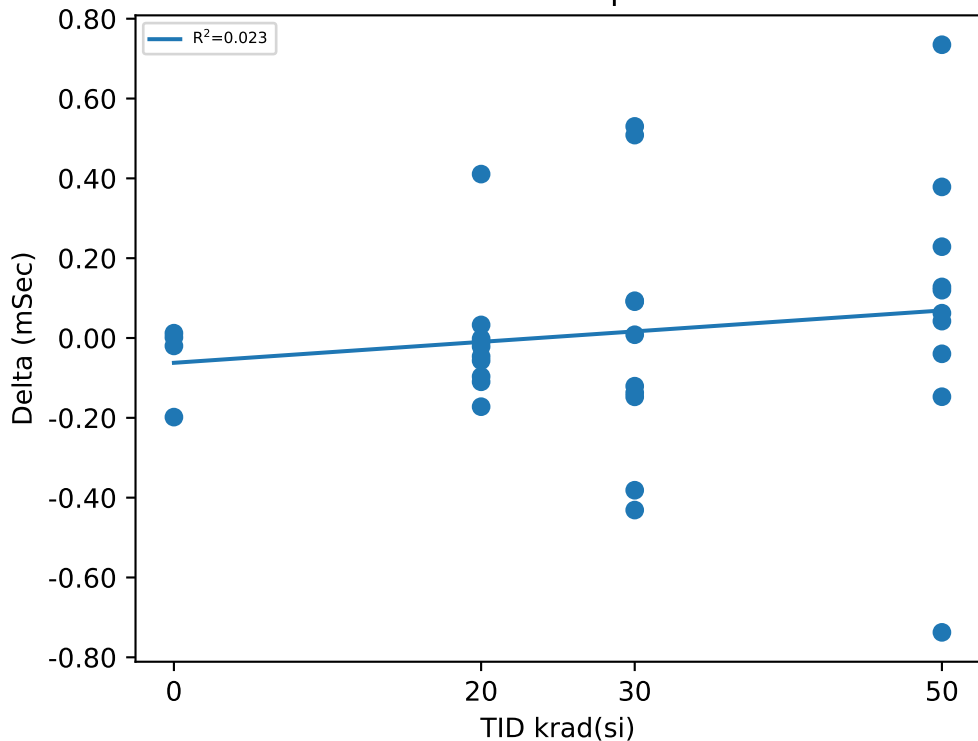

Test Statistics (mSec)

krad(si)	Pre Exposure Min	Pre Exposure Avg	Pre Exposure Max	Pre Exposure Std	Post Exposure Min	Post Exposure Avg	Post Exposure Max	Post Exposure Std	Min Delta	Avg Delta	Max Delta	Std Delta
0	22.932	23.313	23.696	0.32494	22.944	23.262	23.698	0.31559	-0.1982	-0.05105	0.0121	0.098995
20	22.626	23.237	23.823	0.41977	22.778	23.23	23.814	0.38421	-0.1721	-0.00699	0.4107	0.1585
30	22.781	23.236	23.835	0.27191	22.87	23.238	23.642	0.20883	-0.4311	0.00135	0.5302	0.3237
50	22.862	23.311	23.766	0.32681	22.956	23.388	23.765	0.31757	-0.7375	0.07703	0.7348	0.37709

TID vs Result Stats

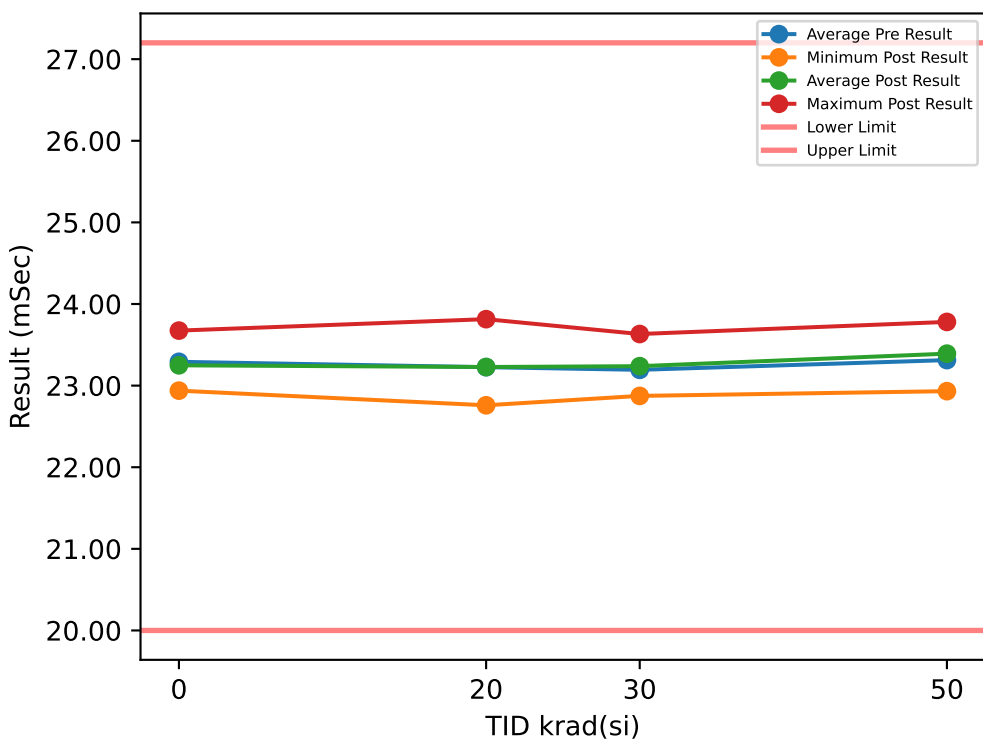

Test Results (Lower Limit = 20.0, Upper Limit = 27.2 (mSec))

Serial #	krad(si)	Exposure Conditions	Pre Result	Post Result	Delta
1	20	Bias	22.929	22.882	-0.0468
2	20	Bias	23.555	23.53	-0.025
3	20	Bias	22.618	23.051	0.4323
4	20	Bias	23.804	23.814	0.0106
5	20	Bias	23.514	23.528	0.0137
6	20	Unbiased	22.946	22.759	-0.1871
7	20	Unbiased	23.24	23.205	-0.0342
8	20	Unbiased	23.146	22.998	-0.1484
9	20	Unbiased	23.736	23.713	-0.0226
10	20	Unbiased	22.772	22.8	0.0282
11	30	Bias	23.065	23.169	0.1032
12	30	Bias	23.115	23.229	0.1137
13	30	Bias	23.284	23.2	-0.0837
14	30	Bias	22.769	23.329	0.56
15	30	Bias	23.297	22.874	-0.4234
16	30	Unbiased	23.442	23.288	-0.1532
17	30	Unbiased	23.501	23.437	-0.0642
18	30	Unbiased	23.133	23.632	0.4997
19	30	Unbiased	23.127	23.149	0.0215
20	30	Unbiased	23.201	23.076	-0.1255
21	50	Bias	22.855	23.234	0.3795
22	50	Bias	22.901	22.932	0.0311
23	50	Bias	23.738	23.046	-0.6914
24	50	Bias	23.046	23.75	0.7045
25	50	Bias	23.409	23.502	0.0931
26	50	Unbiased	23.578	23.709	0.1312
27	50	Unbiased	23.125	23.011	-0.1141
28	50	Unbiased	23.528	23.475	-0.0536
29	50	Unbiased	23.692	23.78	0.0882
30	50	Unbiased	23.255	23.476	0.2215
31	0	Correlation	23.179	23.162	-0.0174
32	0	Correlation	22.925	22.938	0.0134
33	0	Correlation	23.676	23.674	-0.0015
34	0	Correlation	23.387	23.22	-0.1666

TID vs Post - Pre Exposure Delta

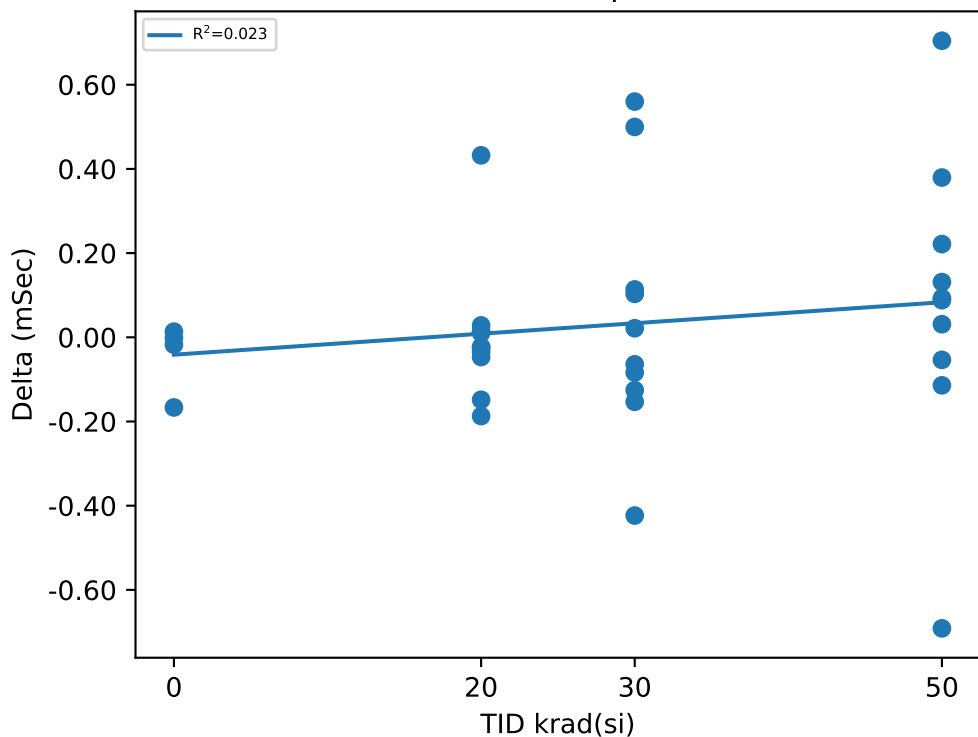

Test Statistics (mSec)

krad(si)	Pre Exposure Min	Pre Exposure Avg	Pre Exposure Max	Pre Exposure Std	Post Exposure Min	Post Exposure Avg	Post Exposure Max	Post Exposure Std	Min Delta	Avg Delta	Max Delta	Std Delta
0	22.925	23.292	23.676	0.31814	22.938	23.249	23.674	0.30857	-0.1666	-0.043025	0.0134	0.083338
20	22.618	23.226	23.804	0.41277	22.759	23.228	23.814	0.38985	-0.1871	0.00207	0.4323	0.16649
30	22.769	23.193	23.501	0.20703	22.874	23.238	23.632	0.20515	-0.4234	0.04481	0.56	0.29756
50	22.855	23.313	23.738	0.32315	22.932	23.392	23.78	0.31745	-0.6914	0.079	0.7045	0.35832

TID vs Result Stats

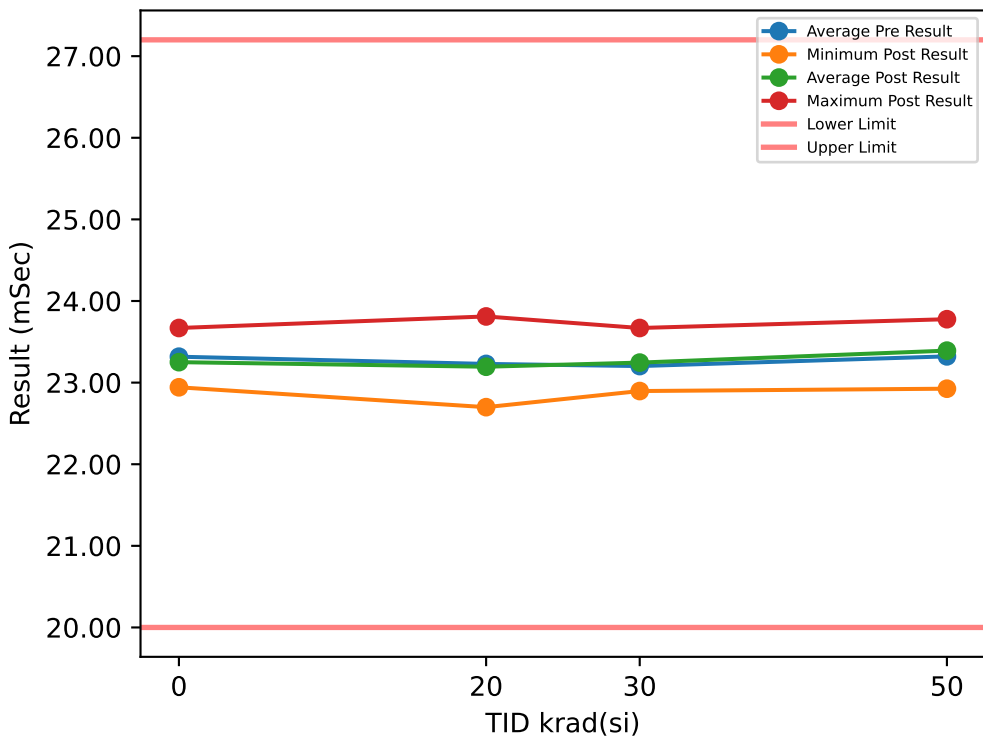

Test Results (Lower Limit = 20.0, Upper Limit = 27.2 (mSec))

Serial #	krad(si)	Exposure Conditions	Pre Result	Post Result	Delta
1	20	Bias	22.923	22.885	-0.0379
2	20	Bias	23.59	23.522	-0.0675
3	20	Bias	22.588	22.699	0.1115
4	20	Bias	23.814	23.811	-0.0033
5	20	Bias	23.522	23.531	0.0088
6	20	Unbiased	22.95	22.776	-0.1735
7	20	Unbiased	23.237	23.169	-0.0678
8	20	Unbiased	23.155	23.028	-0.1272
9	20	Unbiased	23.739	23.717	-0.0221
10	20	Unbiased	22.774	22.809	0.0349
11	30	Bias	23.054	23.195	0.1414
12	30	Bias	23.132	23.191	0.0588
13	30	Bias	23.303	23.205	-0.0982
14	30	Bias	22.749	23.33	0.5805
15	30	Bias	23.301	22.897	-0.4043
16	30	Unbiased	23.437	23.266	-0.171
17	30	Unbiased	23.525	23.453	-0.0724
18	30	Unbiased	23.139	23.669	0.5305
19	30	Unbiased	23.164	23.151	-0.0133
20	30	Unbiased	23.223	23.095	-0.1275
21	50	Bias	22.863	23.239	0.376
22	50	Bias	22.928	22.925	-0.0028
23	50	Bias	23.762	23.049	-0.7122
24	50	Bias	23.049	23.753	0.7035
25	50	Bias	23.395	23.513	0.1176
26	50	Unbiased	23.589	23.72	0.1314
27	50	Unbiased	23.154	23.014	-0.1403
28	50	Unbiased	23.528	23.459	-0.0687
29	50	Unbiased	23.697	23.777	0.0802
30	50	Unbiased	23.253	23.47	0.2172
31	0	Correlation	23.196	23.179	-0.0163
32	0	Correlation	22.948	22.943	-0.0056
33	0	Correlation	23.701	23.669	-0.0316
34	0	Correlation	23.425	23.211	-0.2141

TID vs Post - Pre Exposure Delta

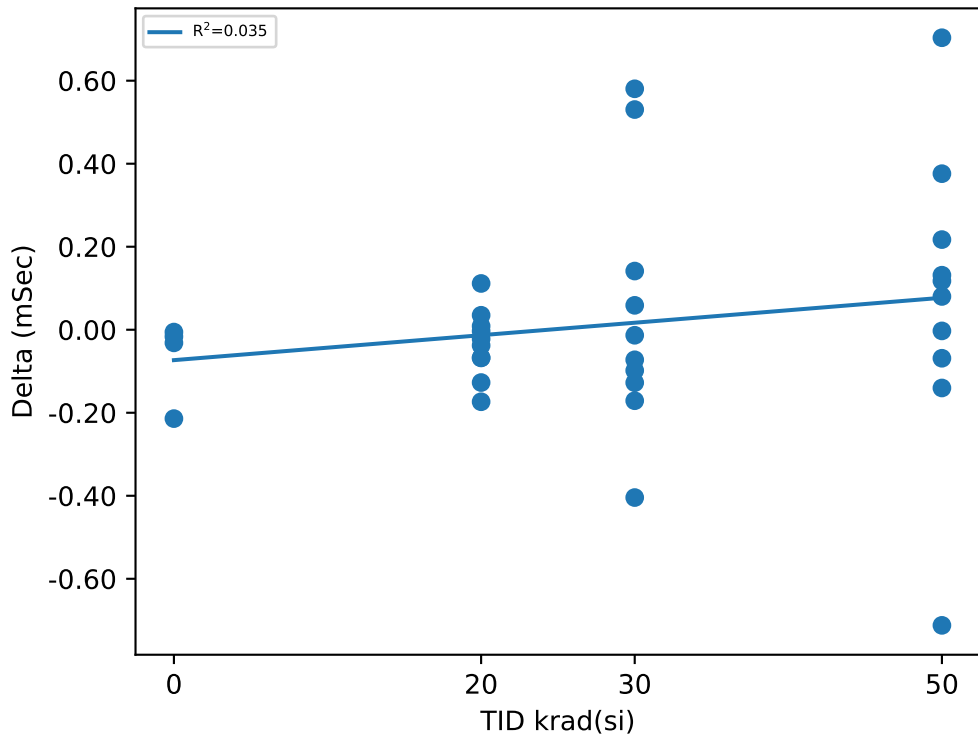

Test Statistics (mSec)

krad(si)	Pre Exposure Min	Pre Exposure Avg	Pre Exposure Max	Pre Exposure Std	Post Exposure Min	Post Exposure Avg	Post Exposure Max	Post Exposure Std	Min Delta	Avg Delta	Max Delta	Std Delta
0	22.948	23.318	23.701	0.32135	22.943	23.251	23.669	0.30372	-0.2141	-0.0669	-0.0056	0.098712
20	22.588	23.229	23.814	0.42339	22.699	23.195	23.811	0.4171	-0.1735	-0.03441	0.1115	0.081143
30	22.749	23.203	23.525	0.21542	22.897	23.245	23.669	0.20823	-0.4043	0.04245	0.5805	0.30693
50	22.863	23.322	23.762	0.32079	22.925	23.392	23.777	0.31845	-0.7122	0.07019	0.7035	0.36566

Device Test: 17.18 TPD_PWRGD(_DELAY|STEP_UP/PWRGD/1.6/14/0/0/0/@TPD_PWRGD)

TID vs Result Stats

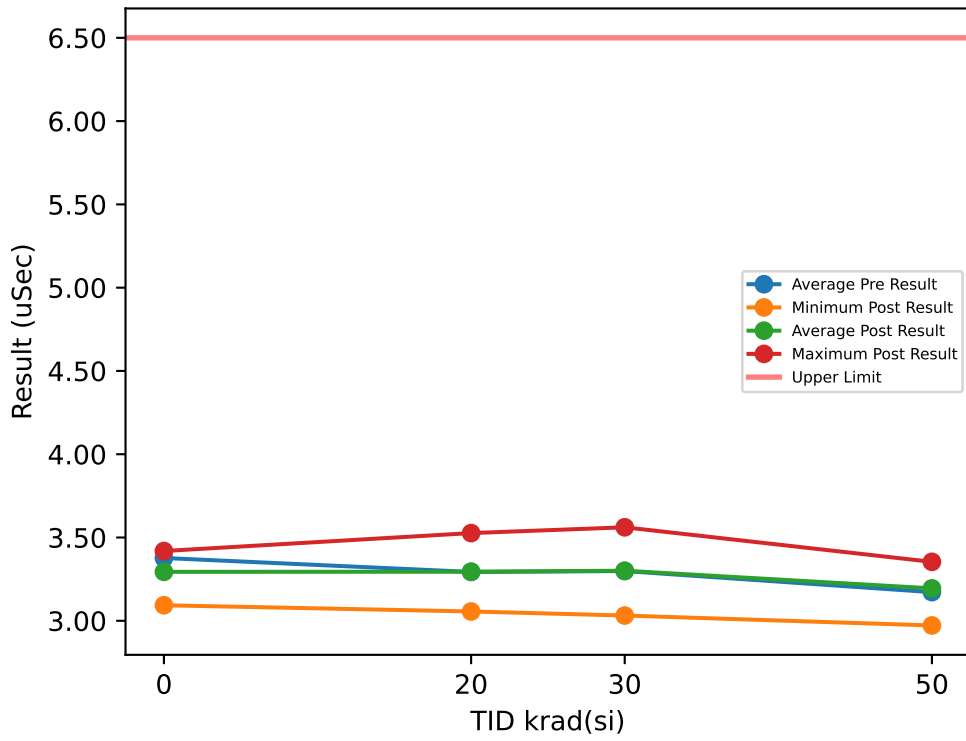

Test Results (Upper Limit = 6.5 (uSec))

Serial #	krad(si)	Exposure Conditions	Pre Result	Post Result	Delta
1	20	Bias	3.3843	3.273	-0.1113
2	20	Bias	3.2303	3.5266	0.2963
3	20	Bias	3.4523	3.3947	-0.0576
4	20	Bias	3.4892	3.3371	-0.1521
5	20	Bias	3.0107	3.2668	0.2561
6	20	Unbiased	3.2456	3.2626	0.017
7	20	Unbiased	3.3118	3.1476	-0.1642
8	20	Unbiased	3.2784	3.359	0.0806
9	20	Unbiased	3.257	3.056	-0.201
10	20	Unbiased	3.2738	3.3218	0.048
11	30	Bias	3.4348	3.0378	-0.397
12	30	Bias	3.1502	3.0316	-0.1186
13	30	Bias	3.3039	3.3069	0.003
14	30	Bias	3.444	3.4384	-0.0056
15	30	Bias	3.1386	3.4212	0.2826
16	30	Unbiased	3.2587	3.211	-0.0477
17	30	Unbiased	3.3499	3.3595	0.0096
18	30	Unbiased	3.2132	3.5613	0.3481
19	30	Unbiased	3.4267	3.3494	-0.0773
20	30	Unbiased	3.2657	3.2895	0.0238
21	50	Bias	3.3559	3.2289	-0.127
22	50	Bias	3.3609	3.233	-0.1279
23	50	Bias	3.2042	3.2254	0.0212
24	50	Bias	3.1043	3.1263	0.022
25	50	Bias	3.1017	3.1288	0.0271
26	50	Unbiased	3.2354	2.972	-0.2634
27	50	Unbiased	3.0703	3.3296	0.2593
28	50	Unbiased	3.2007	3.0917	-0.109
29	50	Unbiased	3.0819	3.2581	0.1762
30	50	Unbiased	3.0038	3.3539	0.3501
31	0	Correlation	3.3869	3.4135	0.0266
32	0	Correlation	3.5343	3.4189	-0.1154
33	0	Correlation	3.2353	3.2501	0.0148
34	0	Correlation	3.3519	3.0933	-0.2586

TID vs Post - Pre Exposure Delta

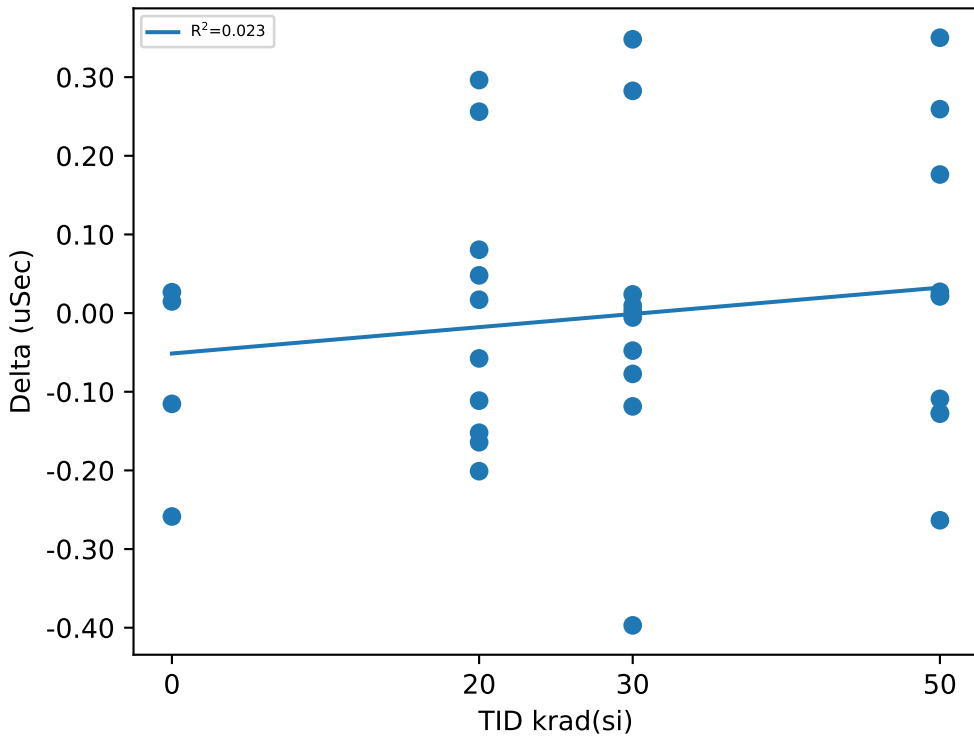

Test Statistics (uSec)

krad(si)	Pre Exposure Min	Pre Exposure Avg	Pre Exposure Max	Pre Exposure Std	Post Exposure Min	Post Exposure Avg	Post Exposure Max	Post Exposure Std	Min Delta	Avg Delta	Max Delta	Std Delta
0	3.2353	3.3771	3.5343	0.12322	3.0933	3.294	3.4189	0.15501	-0.2586	-0.08315	0.0266	0.13349
20	3.0107	3.2933	3.4892	0.13346	3.056	3.2945	3.5266	0.12967	-0.201	0.00118	0.2963	0.17277
30	3.1386	3.2986	3.444	0.1137	3.0316	3.3007	3.5613	0.16897	-0.397	0.00209	0.3481	0.20592
50	3.0038	3.1719	3.3609	0.12095	2.972	3.1948	3.3539	0.11565	-0.2634	0.02286	0.3501	0.19179

Device Test: 17.19 TPD_EN(_DELAY|STEP_DOWN/EN1/1.6/14/0/0/0/@TPD_EN)

TID vs Result Stats

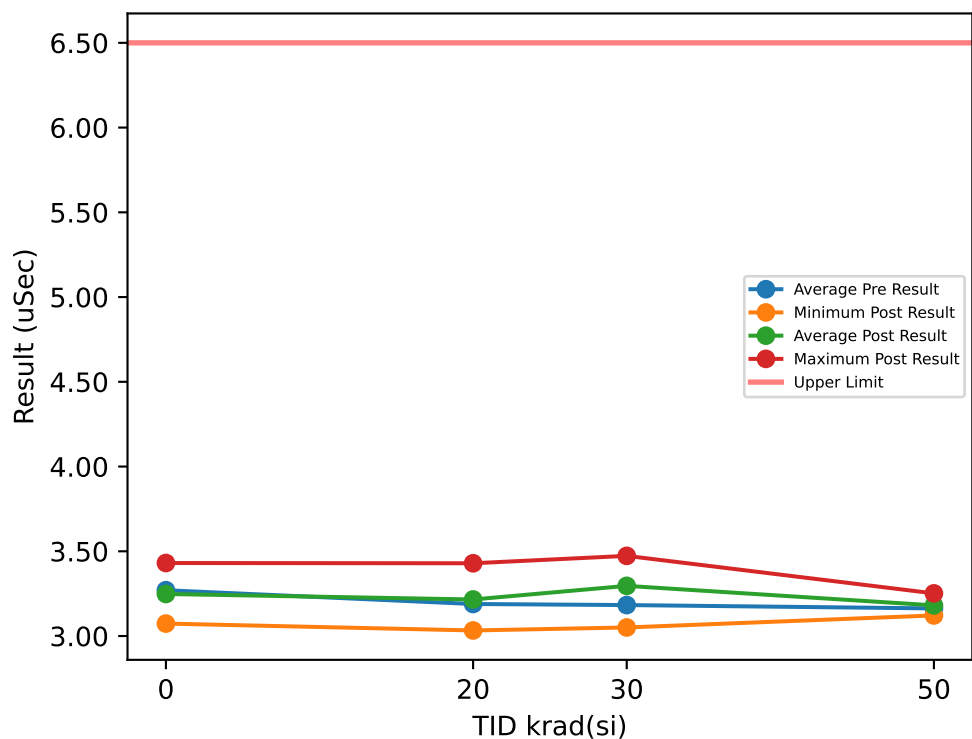

Test Results (Upper Limit = 6.5 (uSec))

Serial #	krad(si)	Exposure Conditions	Pre Result	Post Result	Delta
1	20	Bias	3.1782	3.0858	-0.0924
2	20	Bias	3.2104	3.1387	-0.0717
3	20	Bias	3.3285	3.3685	0.04
4	20	Bias	3.3597	3.4293	0.0696
5	20	Bias	3.1027	3.0545	-0.0482
6	20	Unbiased	3.0389	3.1904	0.1515
7	20	Unbiased	3.1917	3.215	0.0233
8	20	Unbiased	3.2856	3.3047	0.0191
9	20	Unbiased	3.1088	3.3372	0.2284
10	20	Unbiased	3.0857	3.0329	-0.0528
11	30	Bias	3.3774	3.165	-0.2124
12	30	Bias	3.4605	3.3663	-0.0942
13	30	Bias	3.2215	3.0505	-0.171
14	30	Bias	2.9781	3.3456	0.3675
15	30	Bias	3.3084	3.381	0.0726
16	30	Unbiased	3.1611	3.2132	0.0521
17	30	Unbiased	2.9709	3.3585	0.3876
18	30	Unbiased	3.2482	3.3427	0.0945
19	30	Unbiased	2.9796	3.473	0.4934
20	30	Unbiased	3.1217	3.2642	0.1425
21	50	Bias	3.3365	3.1325	-0.204
22	50	Bias	3.0543	3.1946	0.1403
23	50	Bias	3.1434	3.2295	0.0861
24	50	Bias	2.9379	3.1215	0.1836
25	50	Bias	3.3239	3.2517	-0.0722
26	50	Unbiased	2.9633	3.1619	0.1986
27	50	Unbiased	3.1886	3.2123	0.0237
28	50	Unbiased	3.2728	3.1333	-0.1395
29	50	Unbiased	3.2467	3.1674	-0.0793
30	50	Unbiased	3.1626	3.2044	0.0418
31	0	Correlation	3.5071	3.4308	-0.0763
32	0	Correlation	3.2556	3.0735	-0.1821
33	0	Correlation	3.0257	3.2576	0.2319
34	0	Correlation	3.2928	3.2307	-0.0621

TID vs Post - Pre Exposure Delta

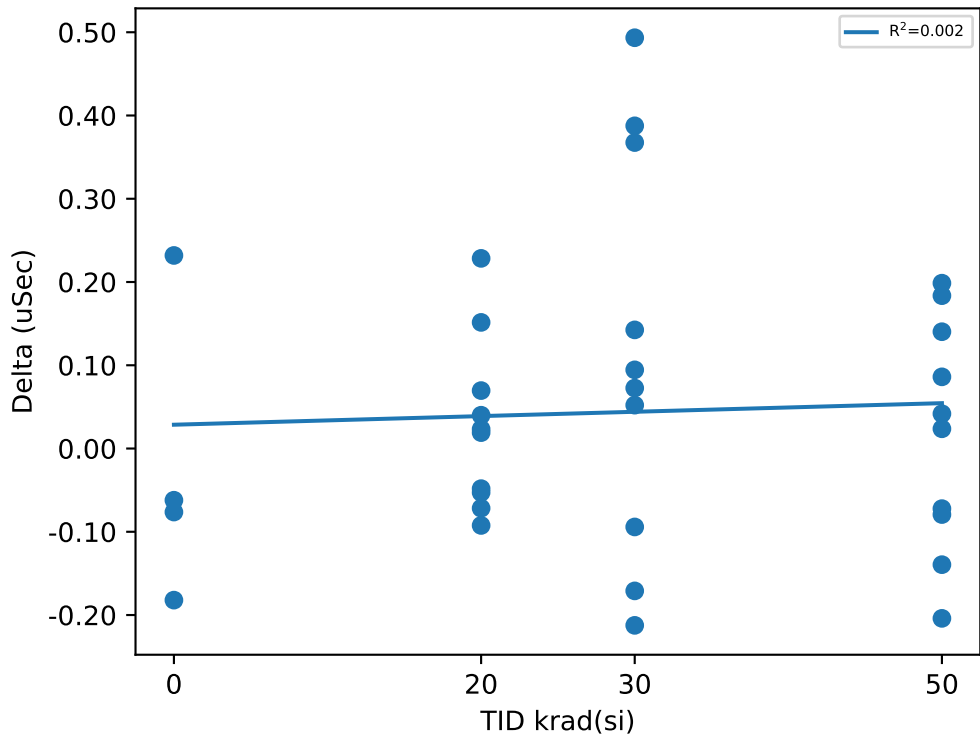

Test Statistics (uSec)

krad(si)	Pre Exposure Min	Pre Exposure Avg	Pre Exposure Max	Pre Exposure Std	Post Exposure Min	Post Exposure Avg	Post Exposure Max	Post Exposure Std	Min Delta	Avg Delta	Max Delta	Std Delta
0	3.0257	3.2703	3.5071	0.19717	3.0735	3.2481	3.4308	0.14635	-0.1821	-0.02215	0.2319	0.17763
20	3.0389	3.189	3.3597	0.10832	3.0329	3.2157	3.4293	0.13924	-0.0924	0.02668	0.2284	0.10228
30	2.9709	3.1827	3.4605	0.17283	3.0505	3.296	3.473	0.12353	-0.2124	0.11326	0.4934	0.24058
50	2.9379	3.163	3.3365	0.14081	3.1215	3.1809	3.2517	0.044448	-0.204	0.01791	0.1986	0.13821

TID vs Result Stats

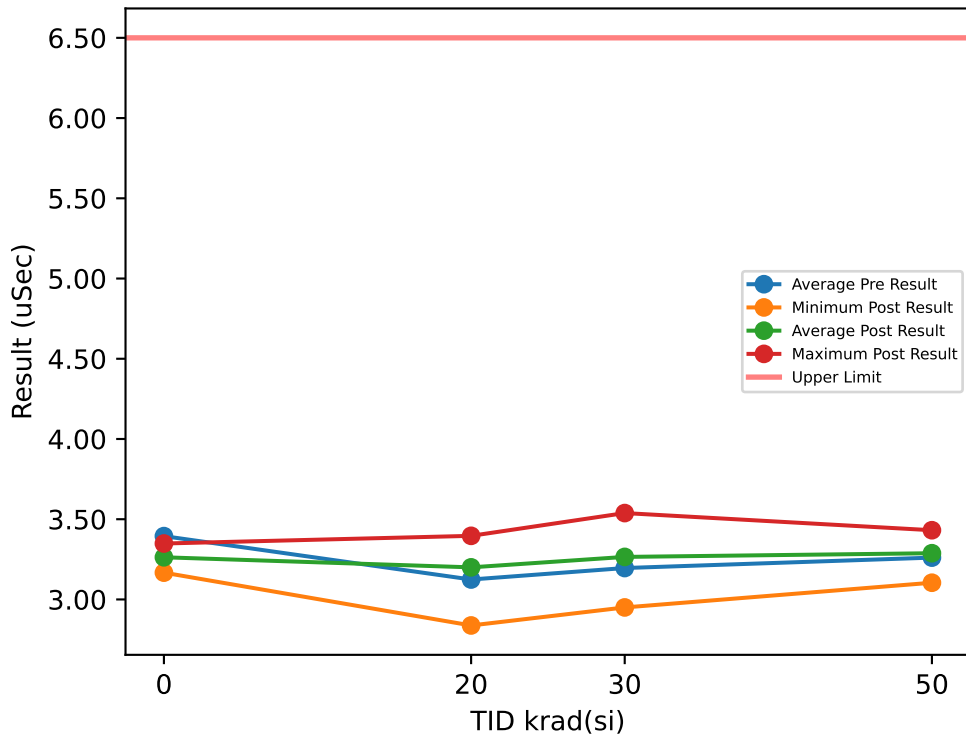

Test Results (Upper Limit = 6.5 (uSec))

Serial #	krad(si)	Exposure Conditions	Pre Result	Post Result	Delta
1	20	Bias	3.016	3.3964	0.3804
2	20	Bias	3.22	3.3661	0.1461
3	20	Bias	3.2475	3.2413	-0.0062
4	20	Bias	3.347	3.3138	-0.0332
5	20	Bias	3.0916	3.2569	0.1653
6	20	Unbiased	3.3419	3.127	-0.2149
7	20	Unbiased	2.9114	3.1908	0.2794
8	20	Unbiased	2.9335	3.0974	0.1639
9	20	Unbiased	3.0046	3.1724	0.1678
10	20	Unbiased	3.1291	2.8379	-0.2912
11	30	Bias	3.3065	3.396	0.0895
12	30	Bias	3.1286	3.1425	0.0139
13	30	Bias	3.0425	3.0742	0.0317
14	30	Bias	3.2781	3.5383	0.2602
15	30	Bias	3.0532	3.1332	0.08
16	30	Unbiased	3.3701	2.9502	-0.4199
17	30	Unbiased	3.2853	3.526	0.2407
18	30	Unbiased	3.0737	3.2875	0.2138
19	30	Unbiased	3.1627	3.3342	0.1715
20	30	Unbiased	3.257	3.2688	0.0118
21	50	Bias	3.351	3.4314	0.0804
22	50	Bias	3.0681	3.2602	0.1921
23	50	Bias	3.1711	3.3574	0.1863
24	50	Bias	3.3069	3.3748	0.0679
25	50	Bias	3.3282	3.1991	-0.1291
26	50	Unbiased	3.4785	3.1042	-0.3743
27	50	Unbiased	3.0742	3.2844	0.2102
28	50	Unbiased	3.3614	3.3417	-0.0197
29	50	Unbiased	3.3053	3.2998	-0.0055
30	50	Unbiased	3.1625	3.2276	0.0651
31	0	Correlation	3.5162	3.3486	-0.1676
32	0	Correlation	3.2883	3.167	-0.1213
33	0	Correlation	3.1849	3.2386	0.0537
34	0	Correlation	3.5892	3.2969	-0.2923

TID vs Post - Pre Exposure Delta

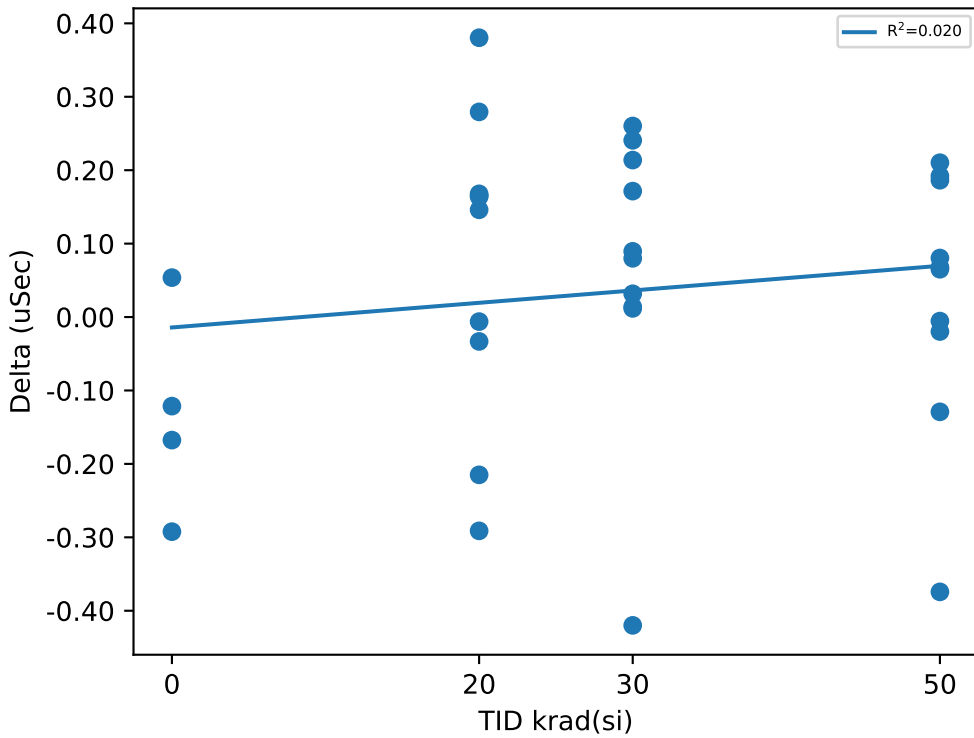

Test Statistics (uSec)

krad(si)	Pre Exposure Min	Pre Exposure Avg	Pre Exposure Max	Pre Exposure Std	Post Exposure Min	Post Exposure Avg	Post Exposure Max	Post Exposure Std	Min Delta	Avg Delta	Max Delta	Std Delta
0	3.1849	3.3946	3.5892	0.18967	3.167	3.2628	3.3486	0.078076	-0.2923	-0.13188	0.0537	0.14325
20	2.9114	3.1243	3.347	0.15992	2.8379	3.2	3.3964	0.16051	-0.2912	0.07574	0.3804	0.21114
30	3.0425	3.1958	3.3701	0.1181	2.9502	3.2651	3.5383	0.1924	-0.4199	0.06932	0.2602	0.19572
50	3.0681	3.2607	3.4785	0.13497	3.1042	3.2881	3.4314	0.095485	-0.3743	0.02734	0.2102	0.17664

Device Test: 17.20 TPD_EN(_DELAY|STEP_DOWN/EN2/1.6/14/0/0/0/@TPD_EN)

TID vs Result Stats

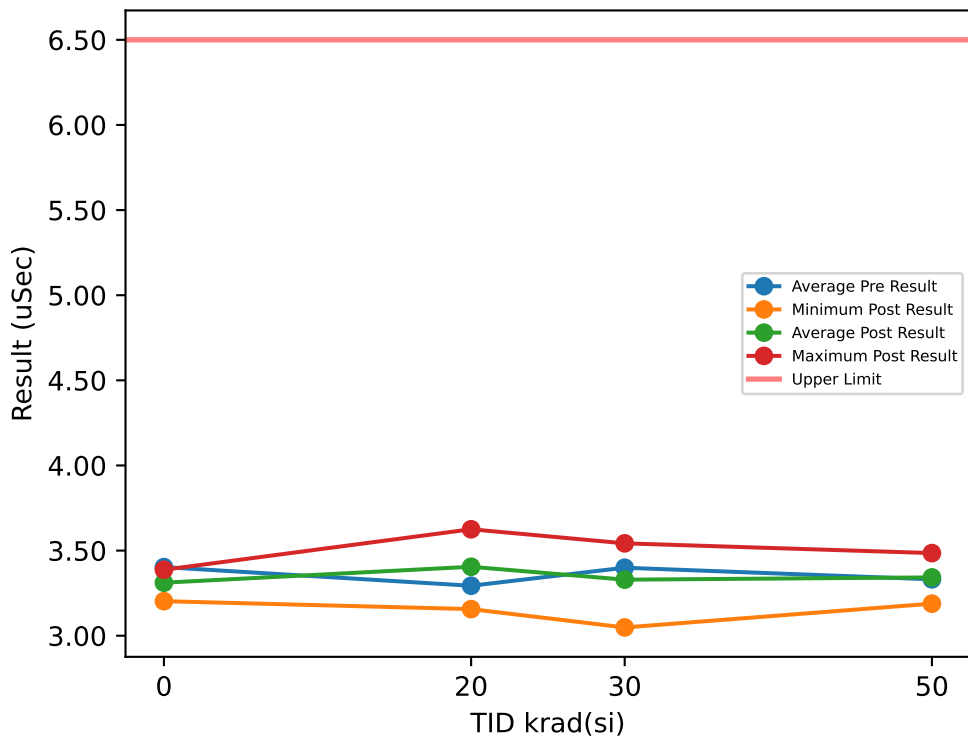

Test Results (Upper Limit = 6.5 (uSec))

Serial #	krad(si)	Exposure Conditions	Pre Result	Post Result	Delta
1	20	Bias	3.4088	3.3543	-0.0545
2	20	Bias	3.4125	3.5463	0.1338
3	20	Bias	3.4779	3.2796	-0.1983
4	20	Bias	3.1864	3.6252	0.4388
5	20	Bias	3.0567	3.4027	0.346
6	20	Unbiased	3.0035	3.1563	0.1528
7	20	Unbiased	3.4247	3.523	0.0983
8	20	Unbiased	3.24	3.4516	0.2116
9	20	Unbiased	3.3692	3.4315	0.0623
10	20	Unbiased	3.3554	3.2789	-0.0765
11	30	Bias	3.2757	3.1583	-0.1174
12	30	Bias	3.5666	3.5426	-0.024
13	30	Bias	3.3844	3.5044	0.12
14	30	Bias	3.5676	3.2556	-0.312
15	30	Bias	3.3392	3.5133	0.1741
16	30	Unbiased	3.3806	3.3038	-0.0768
17	30	Unbiased	3.2235	3.4244	0.2009
18	30	Unbiased	3.4506	3.3055	-0.1451
19	30	Unbiased	3.4497	3.2355	-0.2142
20	30	Unbiased	3.3558	3.0485	-0.3073
21	50	Bias	3.2854	3.4623	0.1769
22	50	Bias	3.4374	3.4073	-0.0301
23	50	Bias	3.3858	3.352	-0.0338
24	50	Bias	3.3528	3.4437	0.0909
25	50	Bias	3.2608	3.3594	0.0986
26	50	Unbiased	3.4218	3.2359	-0.1859
27	50	Unbiased	3.1948	3.257	0.0622
28	50	Unbiased	3.2244	3.4853	0.2609
29	50	Unbiased	3.3761	3.1882	-0.1879
30	50	Unbiased	3.3742	3.2335	-0.1407
31	0	Correlation	3.3345	3.2028	-0.1317
32	0	Correlation	3.6077	3.3874	-0.2203
33	0	Correlation	3.3283	3.275	-0.0533
34	0	Correlation	3.3415	3.3802	0.0387

TID vs Post - Pre Exposure Delta

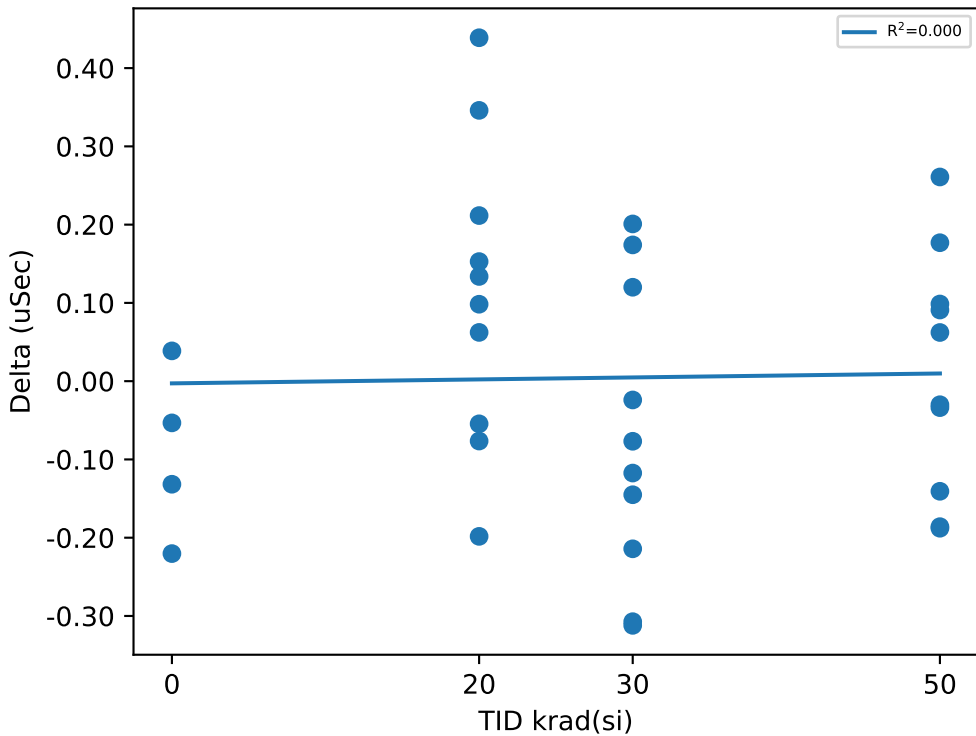

Test Statistics (uSec)

krad(si)	Pre Exposure Min	Pre Exposure Avg	Pre Exposure Max	Pre Exposure Std	Post Exposure Min	Post Exposure Avg	Post Exposure Max	Post Exposure Std	Min Delta	Avg Delta	Max Delta	Std Delta
0	3.3283	3.403	3.6077	0.13657	3.2028	3.3114	3.3874	0.088747	-0.2203	-0.09165	0.0387	0.11048
20	3.0035	3.2935	3.4779	0.16423	3.1563	3.4049	3.6252	0.14193	-0.1983	0.11143	0.4388	0.19316
30	3.2235	3.3994	3.5676	0.11242	3.0485	3.3292	3.5426	0.16418	-0.312	-0.07018	0.2009	0.18702
50	3.1948	3.3313	3.4374	0.084238	3.1882	3.3425	3.4853	0.10746	-0.1879	0.01111	0.2609	0.15337

TID vs Result Stats

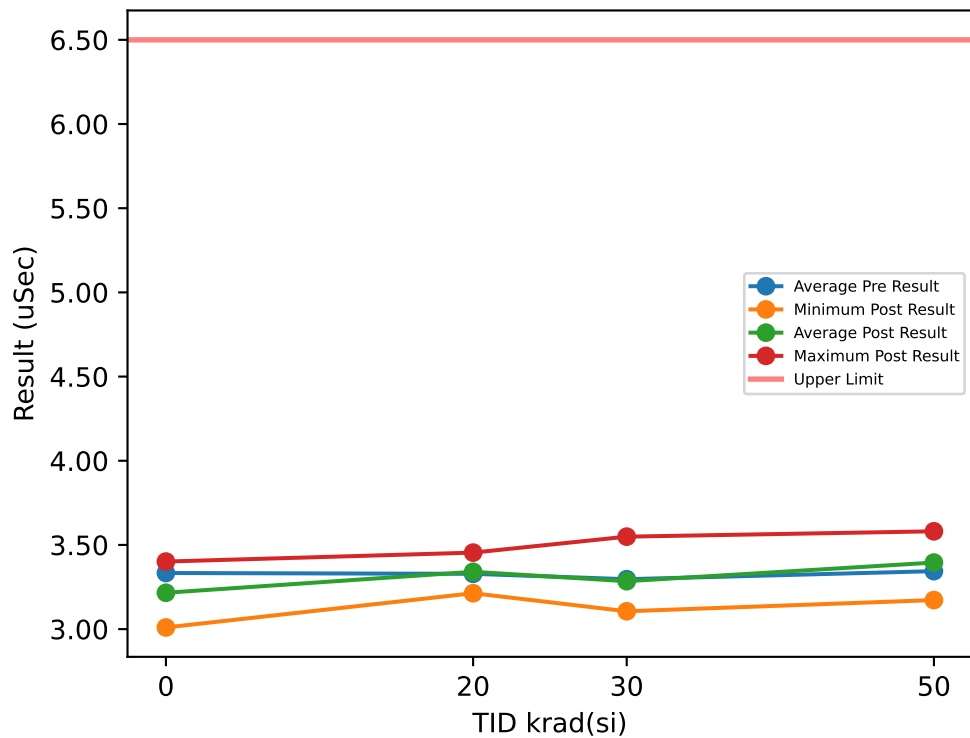

Test Results (Upper Limit = 6.5 (uSec))

Serial #	krad(si)	Exposure Conditions	Pre Result	Post Result	Delta
1	20	Bias	3.3297	3.4462	0.1165
2	20	Bias	3.4313	3.3625	-0.0688
3	20	Bias	3.4392	3.4544	0.0152
4	20	Bias	3.3822	3.4034	0.0212
5	20	Bias	3.1485	3.2132	0.0647
6	20	Unbiased	3.2414	3.2424	0.001
7	20	Unbiased	3.1932	3.2789	0.0857
8	20	Unbiased	3.4734	3.4142	-0.0592
9	20	Unbiased	3.3205	3.2689	-0.0516
10	20	Unbiased	3.3248	3.3194	-0.0054
11	30	Bias	3.218	3.427	0.209
12	30	Bias	3.4656	3.255	-0.2106
13	30	Bias	3.0743	3.1383	0.064
14	30	Bias	3.3952	3.2663	-0.1289
15	30	Bias	3.3854	3.1665	-0.2189
16	30	Unbiased	3.266	3.106	-0.16
17	30	Unbiased	3.3868	3.3235	-0.0633
18	30	Unbiased	3.308	3.5492	0.2412
19	30	Unbiased	3.2482	3.3714	0.1232
20	30	Unbiased	3.2175	3.2439	0.0264
21	50	Bias	3.2808	3.5003	0.2195
22	50	Bias	3.5185	3.3934	-0.1251
23	50	Bias	3.2815	3.5339	0.2524
24	50	Bias	3.2688	3.2735	0.0047
25	50	Bias	3.3107	3.2954	-0.0153
26	50	Unbiased	3.4821	3.5629	0.0808
27	50	Unbiased	3.5877	3.258	-0.3297
28	50	Unbiased	3.1253	3.581	0.4557
29	50	Unbiased	3.1291	3.3821	0.253
30	50	Unbiased	3.4589	3.1725	-0.2864
31	0	Correlation	3.1307	3.222	0.0913
32	0	Correlation	3.3703	3.0099	-0.3604
33	0	Correlation	3.4405	3.2308	-0.2097
34	0	Correlation	3.3917	3.4012	0.0095

TID vs Post - Pre Exposure Delta

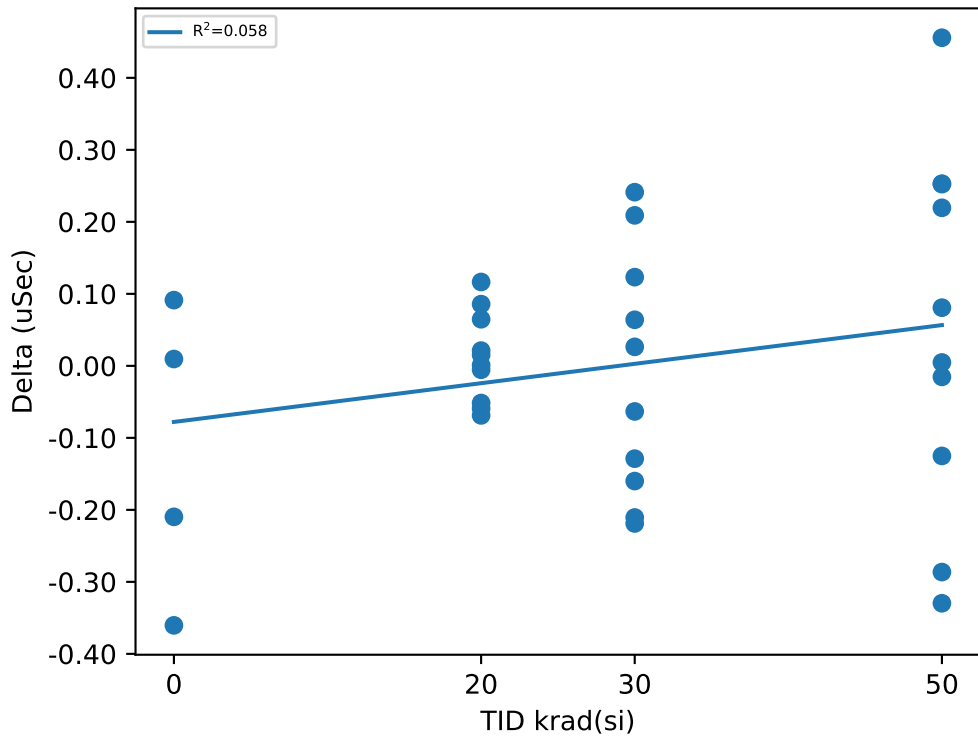

Test Statistics (uSec)

krad(si)	Pre Exposure Min	Pre Exposure Avg	Pre Exposure Max	Pre Exposure Std	Post Exposure Min	Post Exposure Avg	Post Exposure Max	Post Exposure Std	Min Delta	Avg Delta	Max Delta	Std Delta
0	3.1307	3.3333	3.4405	0.13822	3.0099	3.216	3.4012	0.16024	-0.3604	-0.11733	0.0913	0.20593
20	3.1485	3.3284	3.4734	0.10805	3.2132	3.3403	3.4544	0.087694	-0.0688	0.01193	0.1165	0.06262
30	3.0743	3.2965	3.4656	0.11526	3.106	3.2847	3.5492	0.13722	-0.2189	-0.01179	0.2412	0.16962
50	3.1253	3.3443	3.5877	0.16013	3.1725	3.3953	3.581	0.14387	-0.3297	0.05096	0.4557	0.25183

TID vs Result Stats

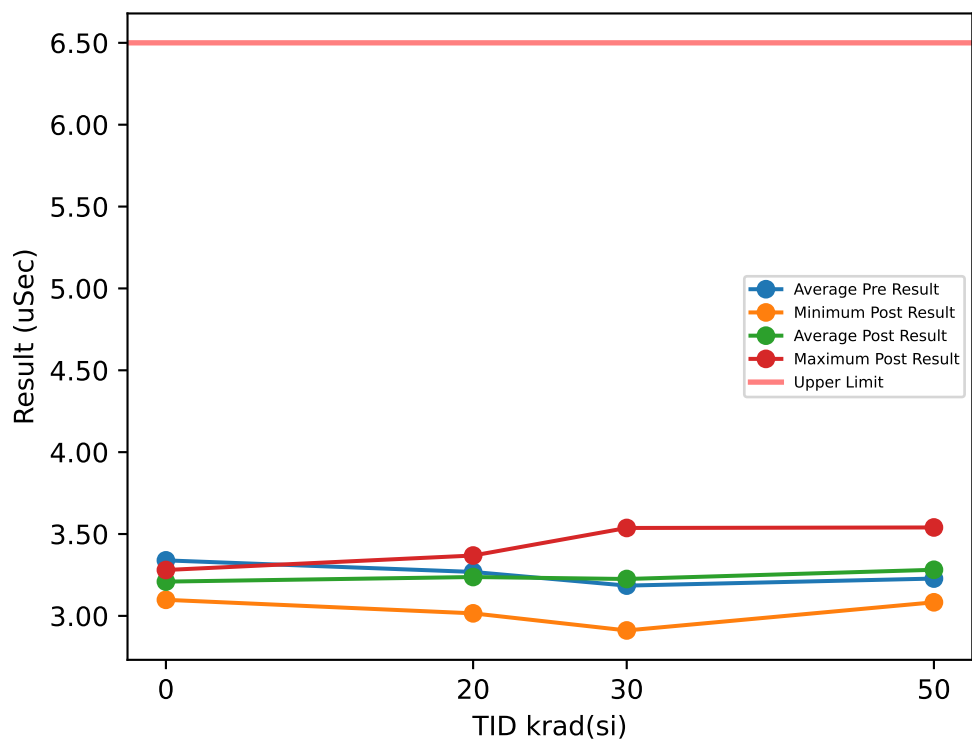

Test Results (Upper Limit = 6.5 (uSec))

Serial #	krad(si)	Exposure Conditions	Pre Result	Post Result	Delta
1	20	Bias	3.3701	3.3077	-0.0624
2	20	Bias	3.2334	3.2759	0.0425
3	20	Bias	3.064	3.147	0.083
4	20	Bias	3.2179	3.2492	0.0313
5	20	Bias	3.2792	3.3687	0.0895
6	20	Unbiased	3.285	3.2224	-0.0626
7	20	Unbiased	3.2446	3.0155	-0.2291
8	20	Unbiased	3.3302	3.2315	-0.0987
9	20	Unbiased	3.3473	3.2332	-0.1141
10	20	Unbiased	3.3122	3.3226	0.0104
11	30	Bias	3.2639	3.1469	-0.117
12	30	Bias	3.1837	3.4111	0.2274
13	30	Bias	3.1735	3.1403	-0.0332
14	30	Bias	3.3665	2.911	-0.4555
15	30	Bias	3.1527	2.9974	-0.1553
16	30	Unbiased	3.1375	3.3545	0.217
17	30	Unbiased	3.021	3.2707	0.2497
18	30	Unbiased	3.1866	3.537	0.3504
19	30	Unbiased	2.9237	3.2024	0.2787
20	30	Unbiased	3.4398	3.2818	-0.158
21	50	Bias	3.2347	3.083	-0.1517
22	50	Bias	3.4101	3.1468	-0.2633
23	50	Bias	3.1419	3.2123	0.0704
24	50	Bias	3.0635	3.2657	0.2022
25	50	Bias	3.4295	3.4429	0.0134
26	50	Unbiased	3.2233	3.5401	0.3168
27	50	Unbiased	3.143	3.2542	0.1112
28	50	Unbiased	3.2263	3.433	0.2067
29	50	Unbiased	3.2851	3.1829	-0.1022
30	50	Unbiased	3.1218	3.2553	0.1335
31	0	Correlation	3.3135	3.0982	-0.2153
32	0	Correlation	3.3106	3.2803	-0.0303
33	0	Correlation	3.4383	3.2574	-0.1809
34	0	Correlation	3.294	3.2015	-0.0925

TID vs Post - Pre Exposure Delta

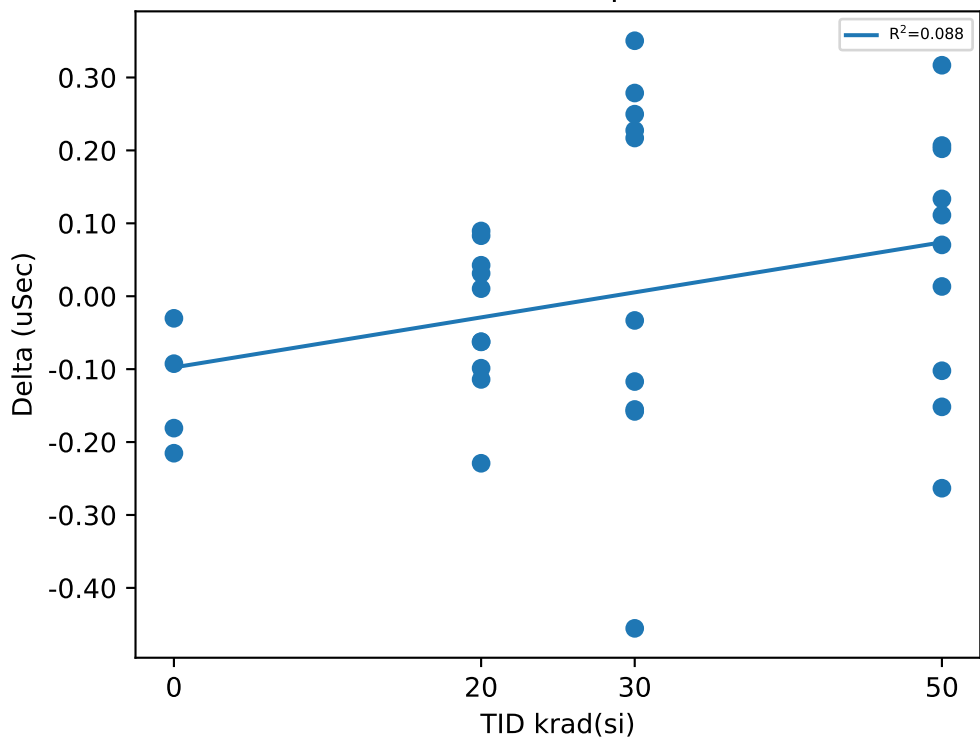

Test Statistics (uSec)

krad(si)	Pre Exposure Min	Pre Exposure Avg	Pre Exposure Max	Pre Exposure Std	Post Exposure Min	Post Exposure Avg	Post Exposure Max	Post Exposure Std	Min Delta	Avg Delta	Max Delta	Std Delta
0	3.294	3.3391	3.4383	0.066689	3.0982	3.2093	3.2803	0.081156	-0.2153	-0.12975	-0.0303	0.084089
20	3.064	3.2684	3.3701	0.087445	3.0155	3.2374	3.3687	0.099304	-0.2291	-0.03102	0.0895	0.10068
30	2.9237	3.1849	3.4398	0.15007	2.911	3.2253	3.537	0.18804	-0.4555	0.04042	0.3504	0.26175
50	3.0635	3.2279	3.4295	0.12022	3.083	3.2816	3.5401	0.14515	-0.2633	0.0537	0.3168	0.18051

TID vs Result Stats

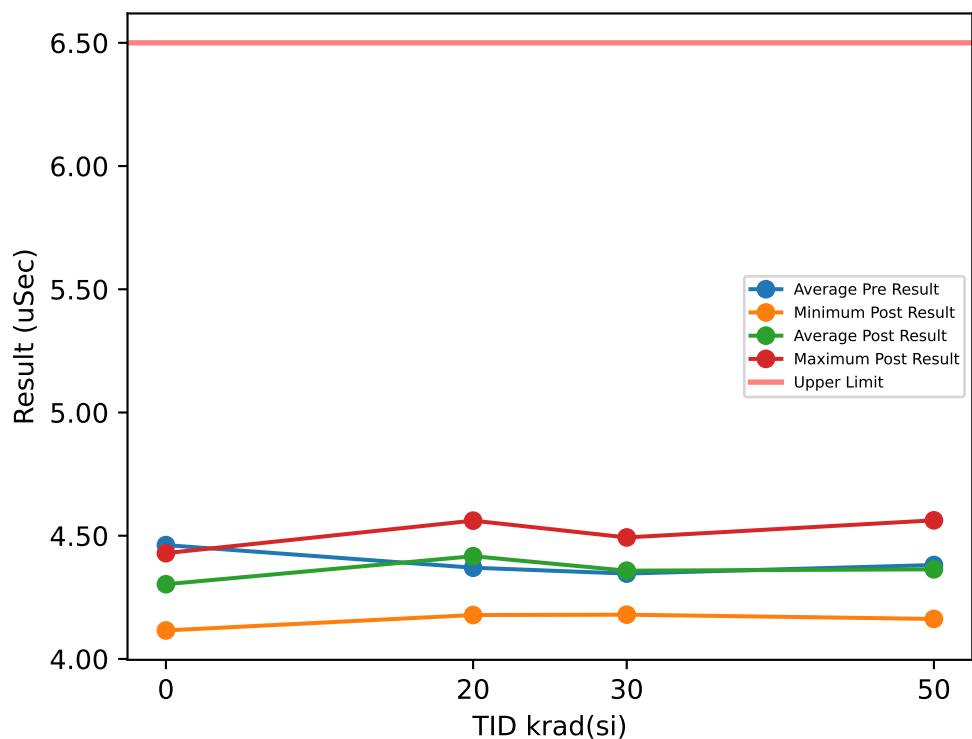

Test Results (Upper Limit = 6.5 (uSec))

Serial #	krad(si)	Exposure Conditions	Pre Result	Post Result	Delta
1	20	Bias	4.3204	4.2898	-0.0306
2	20	Bias	4.3704	4.5612	0.1908
3	20	Bias	4.3735	4.3507	-0.0228
4	20	Bias	4.4399	4.4883	0.0484
5	20	Bias	4.2841	4.1782	-0.1059
6	20	Unbiased	4.4842	4.4119	-0.0723
7	20	Unbiased	4.3627	4.5096	0.1469
8	20	Unbiased	4.4918	4.4275	-0.0643
9	20	Unbiased	4.2991	4.5403	0.2412
10	20	Unbiased	4.276	4.4122	0.1362
11	30	Bias	4.1995	4.493	0.2935
12	30	Bias	4.1454	4.3955	0.2501
13	30	Bias	4.3531	4.3192	-0.0339
14	30	Bias	4.3476	4.3196	-0.028
15	30	Bias	4.5166	4.357	-0.1596
16	30	Unbiased	4.5748	4.2532	-0.3216
17	30	Unbiased	4.3845	4.4072	0.0227
18	30	Unbiased	4.2534	4.3932	0.1398
19	30	Unbiased	4.3161	4.4642	0.1481
20	30	Unbiased	4.3727	4.1796	-0.1931
21	50	Bias	4.476	4.5625	0.0865
22	50	Bias	4.6017	4.2658	-0.3359
23	50	Bias	4.3614	4.4412	0.0798
24	50	Bias	4.0926	4.1624	0.0698
25	50	Bias	4.3984	4.3939	-0.0045
26	50	Unbiased	4.3896	4.4163	0.0267
27	50	Unbiased	4.4116	4.3866	-0.025
28	50	Unbiased	4.5537	4.3433	-0.2104
29	50	Unbiased	4.3603	4.3614	0.0011
30	50	Unbiased	4.1663	4.303	0.1367
31	0	Correlation	4.5947	4.4028	-0.1919
32	0	Correlation	4.5798	4.2653	-0.3145
33	0	Correlation	4.3362	4.1156	-0.2206
34	0	Correlation	4.3373	4.4292	0.0919

TID vs Post - Pre Exposure Delta

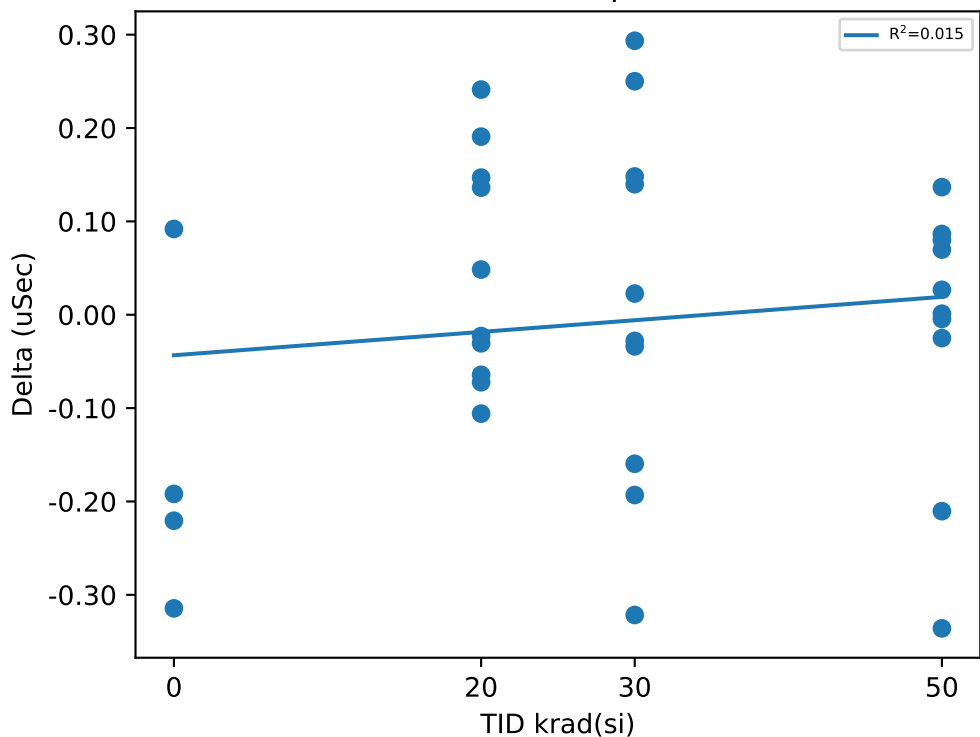

Test Statistics (uSec)

krad(si)	Pre Exposure Min	Pre Exposure Avg	Pre Exposure Max	Pre Exposure Std	Post Exposure Min	Post Exposure Avg	Post Exposure Max	Post Exposure Std	Min Delta	Avg Delta	Max Delta	Std Delta
0	4.3362	4.462	4.5947	0.14475	4.1156	4.3032	4.4292	0.14425	-0.3145	-0.15877	0.0919	0.17513
20	4.276	4.3702	4.4918	0.079253	4.1782	4.417	4.5612	0.11898	-0.1059	0.04676	0.2412	0.12348
30	4.1454	4.3464	4.5748	0.13118	4.1796	4.3582	4.493	0.094493	-0.3216	0.0118	0.2935	0.19928
50	4.0926	4.3812	4.6017	0.15598	4.1624	4.3636	4.5625	0.10747	-0.3359	-0.01752	0.1367	0.14636

TID vs Result Stats

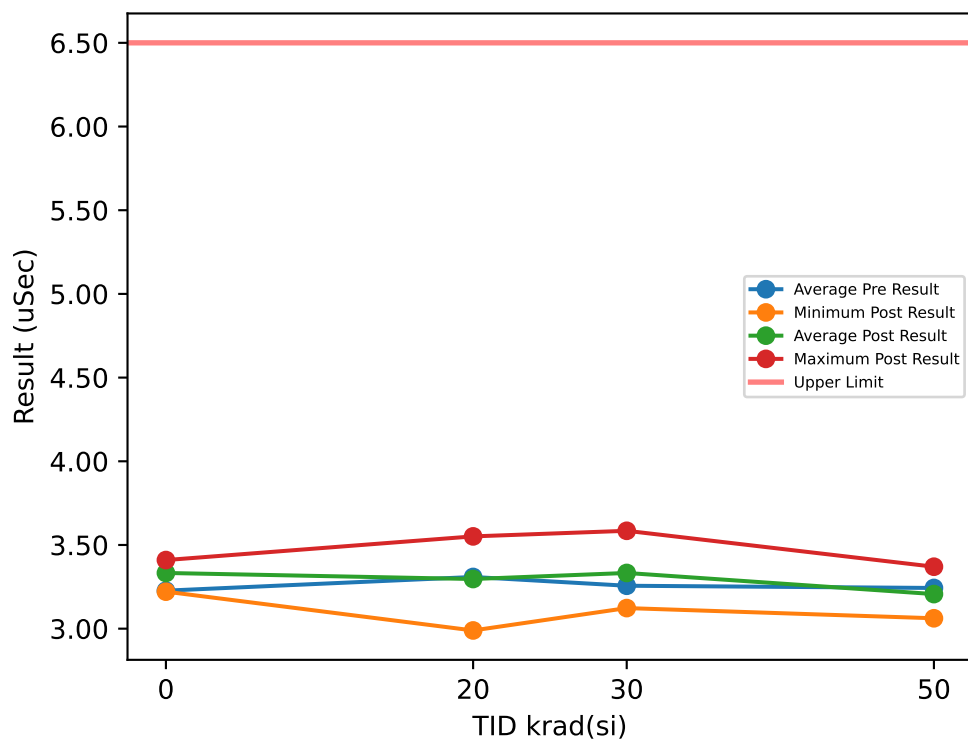

Test Results (Upper Limit = 6.5 (uSec))

Serial #	krad(si)	Exposure Conditions	Pre Result	Post Result	Delta
1	20	Bias	3.2365	3.5513	0.3148
2	20	Bias	3.4875	3.4622	-0.0253
3	20	Bias	3.2704	3.3209	0.0505
4	20	Bias	3.4011	3.3295	-0.0716
5	20	Bias	3.2058	3.3019	0.0961
6	20	Unbiased	3.3428	3.2661	-0.0767
7	20	Unbiased	3.1714	2.9893	-0.1821
8	20	Unbiased	3.3326	3.3441	0.0115
9	20	Unbiased	3.3085	3.2523	-0.0562
10	20	Unbiased	3.332	3.1488	-0.1832
11	30	Bias	3.2987	3.3887	0.09
12	30	Bias	3.0318	3.5847	0.5529
13	30	Bias	3.2773	3.4119	0.1346
14	30	Bias	2.9686	3.3741	0.4055
15	30	Bias	3.3133	3.3731	0.0598
16	30	Unbiased	3.1463	3.1754	0.0291
17	30	Unbiased	3.3051	3.1987	-0.1064
18	30	Unbiased	3.3488	3.3057	-0.0431
19	30	Unbiased	3.4951	3.3928	-0.1023
20	30	Unbiased	3.3793	3.123	-0.2563
21	50	Bias	3.1529	3.279	0.1261
22	50	Bias	3.2631	3.123	-0.1401
23	50	Bias	3.101	3.235	0.134
24	50	Bias	3.286	3.1416	-0.1444
25	50	Bias	3.241	3.1742	-0.0668
26	50	Unbiased	3.3507	3.0833	-0.2674
27	50	Unbiased	3.3949	3.3031	-0.0918
28	50	Unbiased	2.945	3.295	0.35
29	50	Unbiased	3.3448	3.3701	0.0253
30	50	Unbiased	3.3528	3.0621	-0.2907
31	0	Correlation	3.1752	3.4099	0.2347
32	0	Correlation	3.2158	3.3169	0.1011
33	0	Correlation	3.3447	3.2211	-0.1236
34	0	Correlation	3.1726	3.3832	0.2106

TID vs Post - Pre Exposure Delta

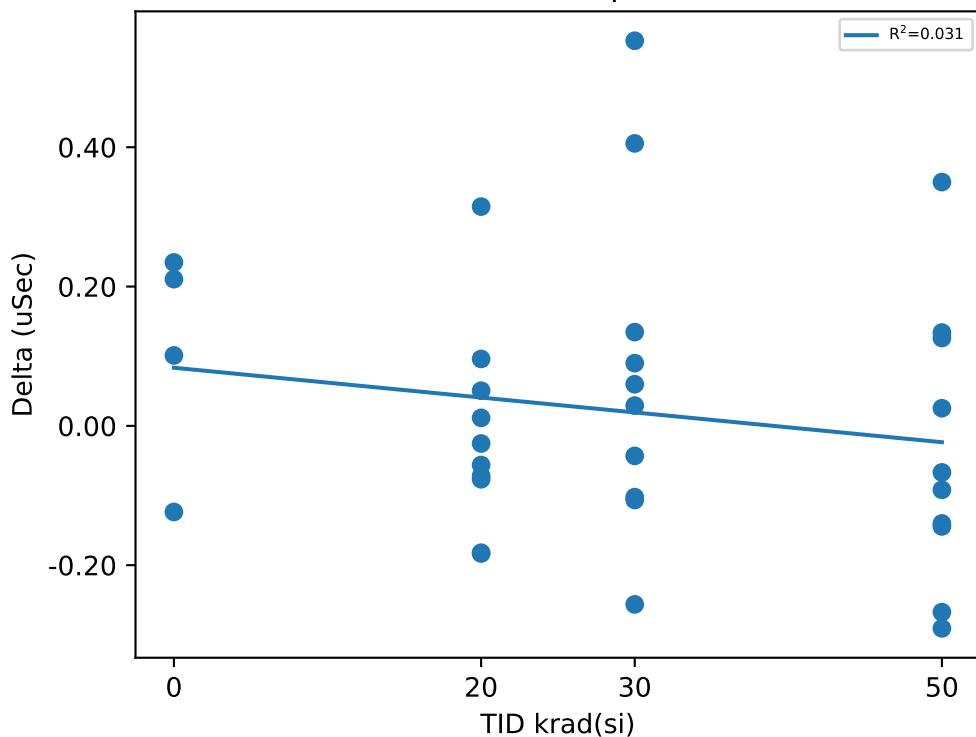

Test Statistics (uSec)

krad(si)	Pre Exposure Min	Pre Exposure Avg	Pre Exposure Max	Pre Exposure Std	Post Exposure Min	Post Exposure Avg	Post Exposure Max	Post Exposure Std	Min Delta	Avg Delta	Max Delta	Std Delta
0	3.1726	3.2271	3.3447	0.080873	3.2211	3.3328	3.4099	0.084092	-0.1236	0.1057	0.2347	0.16355
20	3.1714	3.3089	3.4875	0.093632	2.9893	3.2966	3.5513	0.15471	-0.1832	-0.01222	0.3148	0.1457
30	2.9686	3.2564	3.4951	0.16119	3.123	3.3328	3.5847	0.13633	-0.2563	0.07638	0.5529	0.24307
50	2.945	3.2432	3.3949	0.14001	3.0621	3.2066	3.3701	0.10449	-0.2907	-0.03658	0.35	0.19804

Device Test: 17.25 TPD_EN(_DELAY|STEP_UP/EN1/7/3/0/0/0/@TPD_EN)

TID vs Result Stats

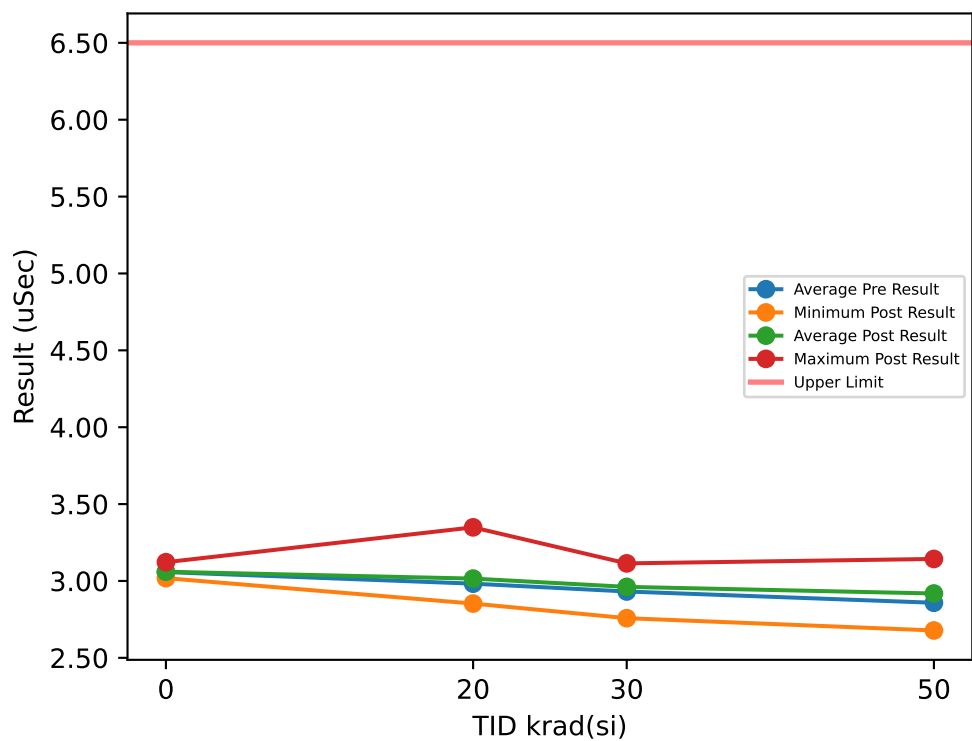

Test Results (Upper Limit = 6.5 (uSec))

Serial #	krad(si)	Exposure Conditions	Pre Result	Post Result	Delta
1	20	Bias	3.1505	3.0451	-0.1054
2	20	Bias	3.1678	3.1171	-0.0507
3	20	Bias	3.13	3.0091	-0.1209
4	20	Bias	3.094	2.853	-0.241
5	20	Bias	2.8616	3.144	0.2824
6	20	Unbiased	2.7955	2.9672	0.1717
7	20	Unbiased	2.8465	2.899	0.0525
8	20	Unbiased	3.033	2.8776	-0.1554
9	20	Unbiased	2.9585	2.894	-0.0645
10	20	Unbiased	2.7872	3.3487	0.5615
11	30	Bias	2.7279	2.8201	0.0922
12	30	Bias	2.879	2.9695	0.0905
13	30	Bias	3.225	2.758	-0.467
14	30	Bias	3.0147	2.9536	-0.0611
15	30	Bias	2.8259	3.1144	0.2885
16	30	Unbiased	3.0493	2.8793	-0.17
17	30	Unbiased	2.89	3.1114	0.2214
18	30	Unbiased	2.9262	2.874	-0.0522
19	30	Unbiased	2.8071	3.095	0.2879
20	30	Unbiased	2.9707	3.041	0.0703
21	50	Bias	2.9492	3.1432	0.194
22	50	Bias	2.848	2.8406	-0.0074
23	50	Bias	2.8825	3.0825	0.2
24	50	Bias	2.8705	2.862	-0.0085
25	50	Bias	2.735	2.8752	0.1402
26	50	Unbiased	3.0333	2.7467	-0.2866
27	50	Unbiased	2.7384	3.0965	0.3581
28	50	Unbiased	2.9058	2.6781	-0.2277
29	50	Unbiased	2.8909	2.9013	0.0104
30	50	Unbiased	2.7285	2.9589	0.2304
31	0	Correlation	3.0086	3.0507	0.0421
32	0	Correlation	3.1003	3.122	0.0217
33	0	Correlation	2.8657	3.0184	0.1527
34	0	Correlation	3.2565	3.0493	-0.2072

TID vs Post - Pre Exposure Delta

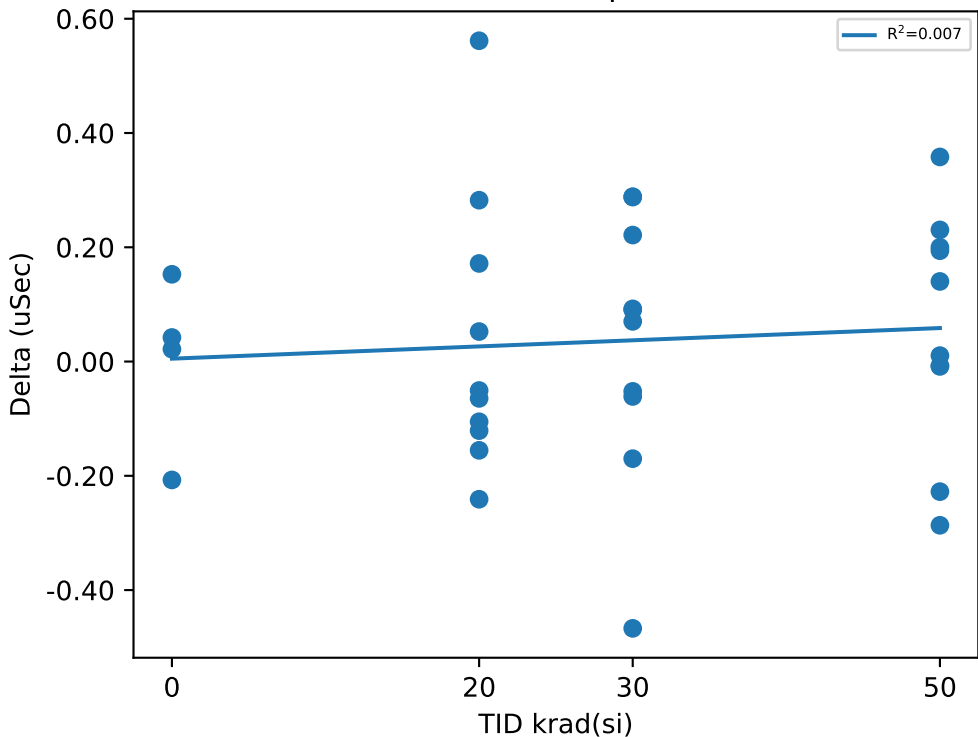

Test Statistics (uSec)

krad(si)	Pre Exposure Min	Pre Exposure Avg	Pre Exposure Max	Pre Exposure Std	Post Exposure Min	Post Exposure Avg	Post Exposure Max	Post Exposure Std	Min Delta	Avg Delta	Max Delta	Std Delta
0	2.8657	3.0578	3.2565	0.16392	3.0184	3.0601	3.122	0.043877	-0.2072	0.002325	0.1527	0.15107
20	2.7872	2.9825	3.1678	0.15133	2.853	3.0155	3.3487	0.15451	-0.241	0.03302	0.5615	0.24291
30	2.7279	2.9316	3.225	0.14184	2.758	2.9616	3.1144	0.12734	-0.467	0.03005	0.2885	0.23123
50	2.7285	2.8582	3.0333	0.099707	2.6781	2.9185	3.1432	0.15255	-0.2866	0.06029	0.3581	0.20453

Device Test: 17.26 TPD_EN(_DELAY|STEP_UP/EN2/7/3/0/0/0/@TPD_EN)

TID vs Result Stats

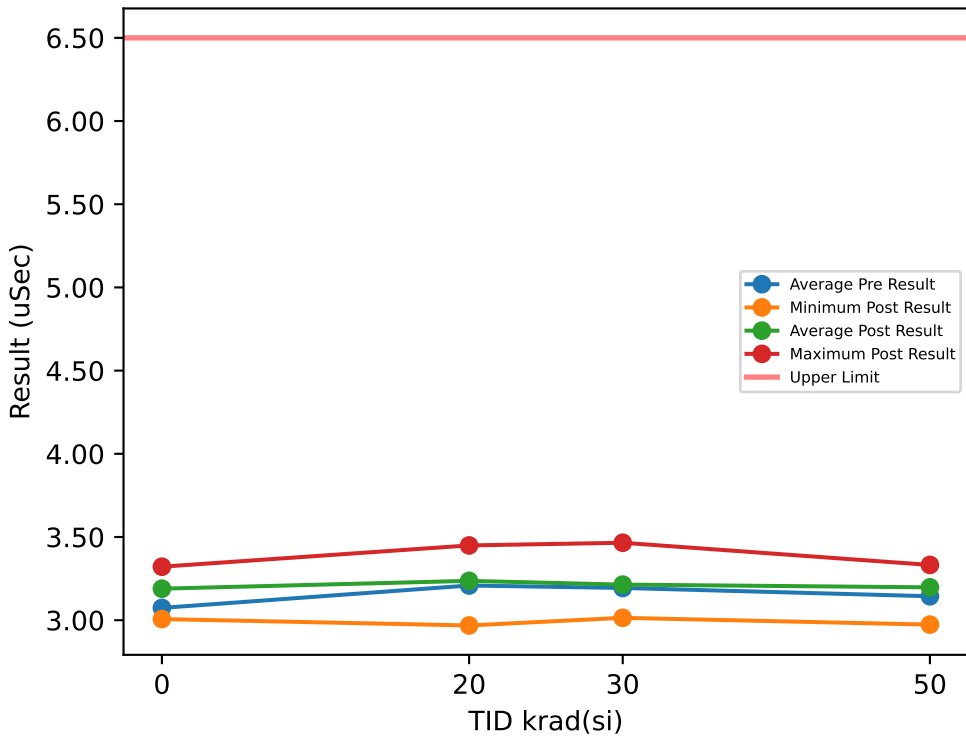

Test Results (Upper Limit = 6.5 (uSec))

Serial #	krad(si)	Exposure Conditions	Pre Result	Post Result	Delta
1	20	Bias	3.0616	3.3174	0.2558
2	20	Bias	3.4303	3.1895	-0.2408
3	20	Bias	3.1038	2.9684	-0.1354
4	20	Bias	3.5291	3.2318	-0.2973
5	20	Bias	3.3147	3.2628	-0.0519
6	20	Unbiased	3.1694	3.332	0.1626
7	20	Unbiased	3.1071	3.0823	-0.0248
8	20	Unbiased	3.2035	3.4494	0.2459
9	20	Unbiased	3.0474	3.2221	0.1747
10	20	Unbiased	3.1183	3.3082	0.1899
11	30	Bias	3.1183	3.2406	0.1223
12	30	Bias	3.0987	3.4654	0.3667
13	30	Bias	3.2322	3.1331	-0.0991
14	30	Bias	3.1787	3.0143	-0.1644
15	30	Bias	3.0701	3.313	0.2429
16	30	Unbiased	3.1678	3.2248	0.057
17	30	Unbiased	3.2889	3.0852	-0.2037
18	30	Unbiased	3.2317	3.3555	0.1238
19	30	Unbiased	3.1975	3.122	-0.0755
20	30	Unbiased	3.3536	3.1851	-0.1685
21	50	Bias	3.1882	3.0883	-0.0999
22	50	Bias	3.1618	3.3106	0.1488
23	50	Bias	2.9326	3.3321	0.3995
24	50	Bias	3.1695	2.9735	-0.196
25	50	Bias	3.1579	3.2369	0.079
26	50	Unbiased	3.2791	3.258	-0.0211
27	50	Unbiased	3.3092	3.1643	-0.1449
28	50	Unbiased	2.9188	3.2611	0.3423
29	50	Unbiased	3.2213	3.0726	-0.1487
30	50	Unbiased	3.1012	3.2777	0.1765
31	0	Correlation	3.0653	3.3215	0.2562
32	0	Correlation	3.0878	3.1998	0.112
33	0	Correlation	3.1879	3.0067	-0.1812
34	0	Correlation	2.9544	3.2299	0.2755

TID vs Post - Pre Exposure Delta

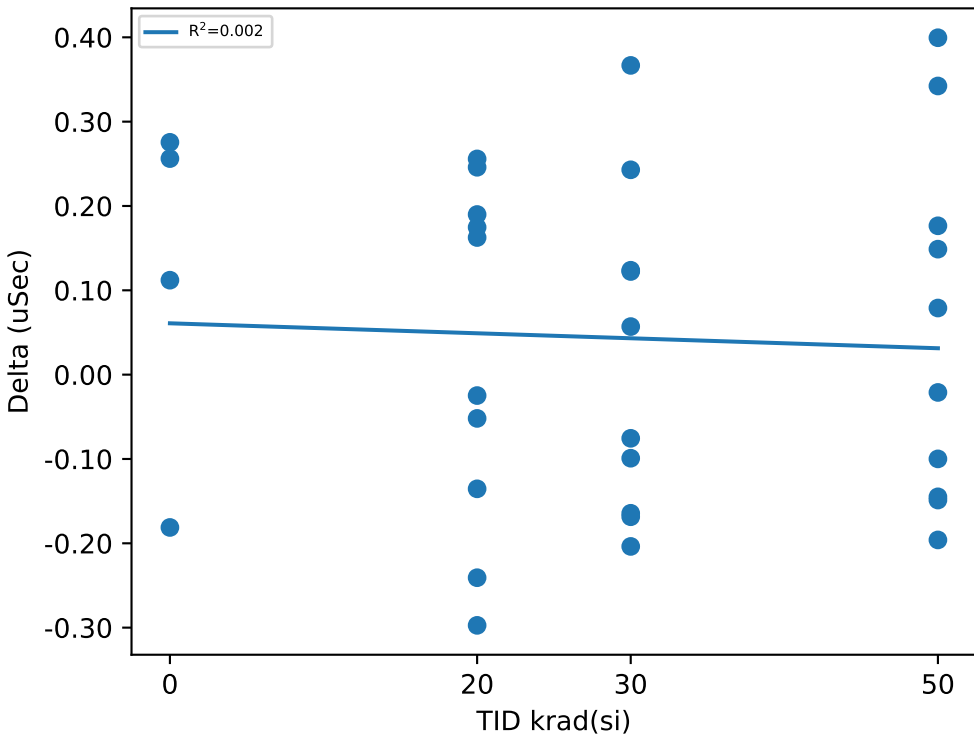

Test Statistics (uSec)

krad(si)	Pre Exposure Min	Pre Exposure Avg	Pre Exposure Max	Pre Exposure Std	Post Exposure Min	Post Exposure Avg	Post Exposure Max	Post Exposure Std	Min Delta	Avg Delta	Max Delta	Std Delta
0	2.9544	3.0739	3.1879	0.095818	3.0067	3.1895	3.3215	0.13239	-0.1812	0.11562	0.2755	0.2109
20	3.0474	3.2085	3.5291	0.16389	2.9684	3.2364	3.4494	0.13537	-0.2973	0.02787	0.2558	0.20526
30	3.0701	3.1938	3.3536	0.087213	3.0143	3.2139	3.4654	0.13588	-0.2037	0.02015	0.3667	0.19304
50	2.9188	3.144	3.3092	0.1299	2.9735	3.1975	3.3321	0.11804	-0.196	0.05355	0.3995	0.21071

Device Test: 17.27 TPD_EN(_DELAY|STEP_UP/EN3/7/3/0/0/0/@TPD_EN)

TID vs Result Stats

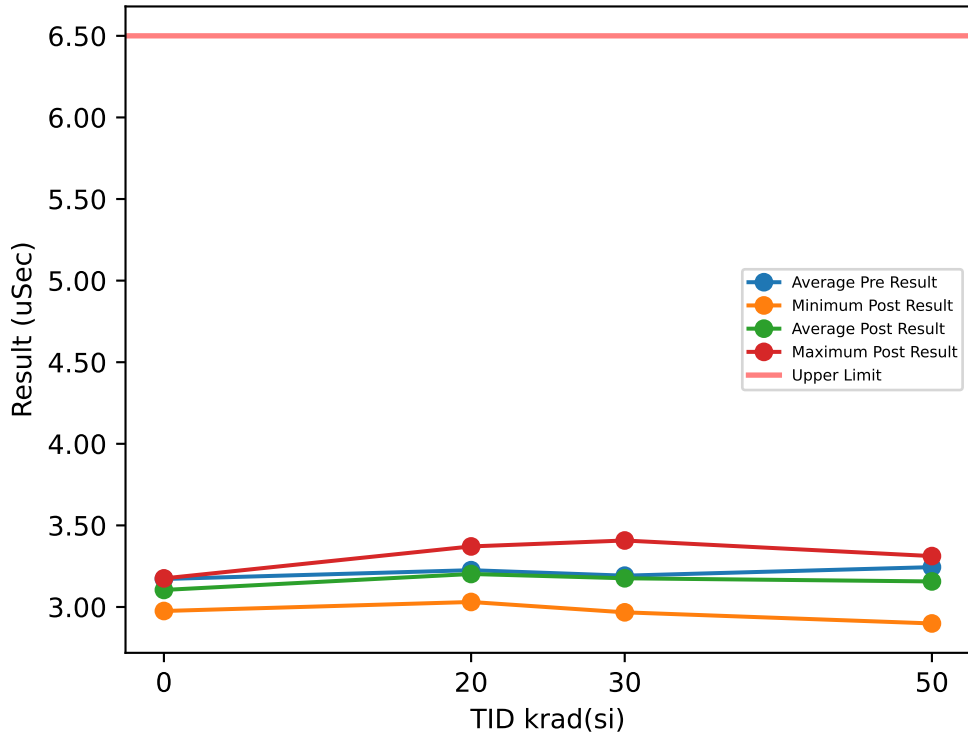

Test Results (Upper Limit = 6.5 (uSec))

Serial #	krad(si)	Exposure Conditions	Pre Result	Post Result	Delta
1	20	Bias	3.3551	3.1558	-0.1993
2	20	Bias	3.1941	3.114	-0.0801
3	20	Bias	3.3044	3.2312	-0.0732
4	20	Bias	3.1986	3.1622	-0.0364
5	20	Bias	3.2427	3.0307	-0.212
6	20	Unbiased	3.1532	3.3711	0.2179
7	20	Unbiased	3.3219	3.1577	-0.1642
8	20	Unbiased	3.1224	3.2478	0.1254
9	20	Unbiased	3.139	3.3122	0.1732
10	20	Unbiased	3.2242	3.2398	0.0156
11	30	Bias	3.2264	3.4075	0.1811
12	30	Bias	3.3588	3.2048	-0.154
13	30	Bias	2.9596	3.1405	0.1809
14	30	Bias	3.4039	2.9909	-0.413
15	30	Bias	3.1212	3.2008	0.0796
16	30	Unbiased	3.1333	2.9673	-0.166
17	30	Unbiased	2.9879	3.1651	0.1772
18	30	Unbiased	3.1167	3.2803	0.1636
19	30	Unbiased	3.3138	3.3192	0.0054
20	30	Unbiased	3.298	3.0825	-0.2155
21	50	Bias	3.325	3.0585	-0.2665
22	50	Bias	3.2442	3.1973	-0.0469
23	50	Bias	3.2831	3.2444	-0.0387
24	50	Bias	3.1202	3.1261	0.0059
25	50	Bias	3.3619	3.3119	-0.05
26	50	Unbiased	3.1635	3.0782	-0.0853
27	50	Unbiased	3.1898	2.8991	-0.2907
28	50	Unbiased	3.4087	3.1653	-0.2434
29	50	Unbiased	3.0208	3.2818	0.261
30	50	Unbiased	3.3253	3.204	-0.1213
31	0	Correlation	3.219	3.1752	-0.0438
32	0	Correlation	3.3295	2.9754	-0.3541
33	0	Correlation	2.99	3.1123	0.1223
34	0	Correlation	3.1472	3.1549	0.0077

TID vs Post - Pre Exposure Delta

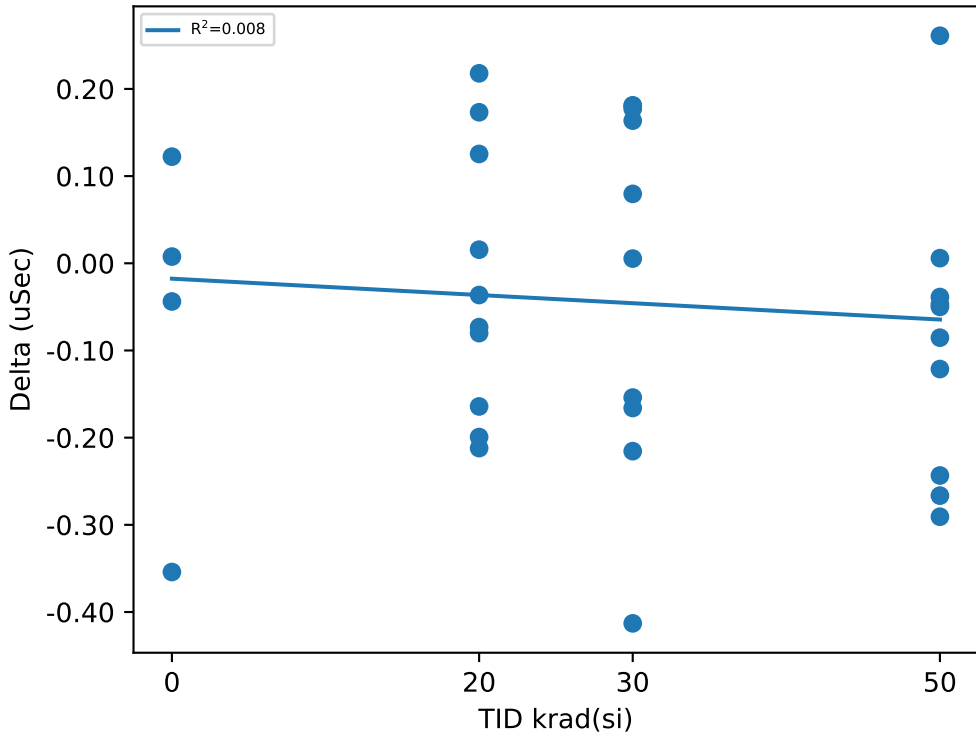

Test Statistics (uSec)

krad(si)	Pre Exposure Min	Pre Exposure Avg	Pre Exposure Max	Pre Exposure Std	Post Exposure Min	Post Exposure Avg	Post Exposure Max	Post Exposure Std	Min Delta	Avg Delta	Max Delta	Std Delta
0	2.99	3.1714	3.3295	0.14231	2.9754	3.1044	3.1752	0.089938	-0.3541	-0.066975	0.1223	0.20362
20	3.1224	3.2256	3.3551	0.080042	3.0307	3.2023	3.3711	0.098819	-0.212	-0.02331	0.2179	0.15375
30	2.9596	3.192	3.4039	0.15267	2.9673	3.1759	3.4075	0.13919	-0.413	-0.01607	0.1811	0.2097
50	3.0208	3.2443	3.4087	0.12032	2.8991	3.1567	3.3119	0.12224	-0.2907	-0.08759	0.261	0.16138

Device Test: 17.28 TPD_EN(_DELAY|STEP_UP/EN4/7/3/0/0/0/@TPD_EN)

TID vs Result Stats

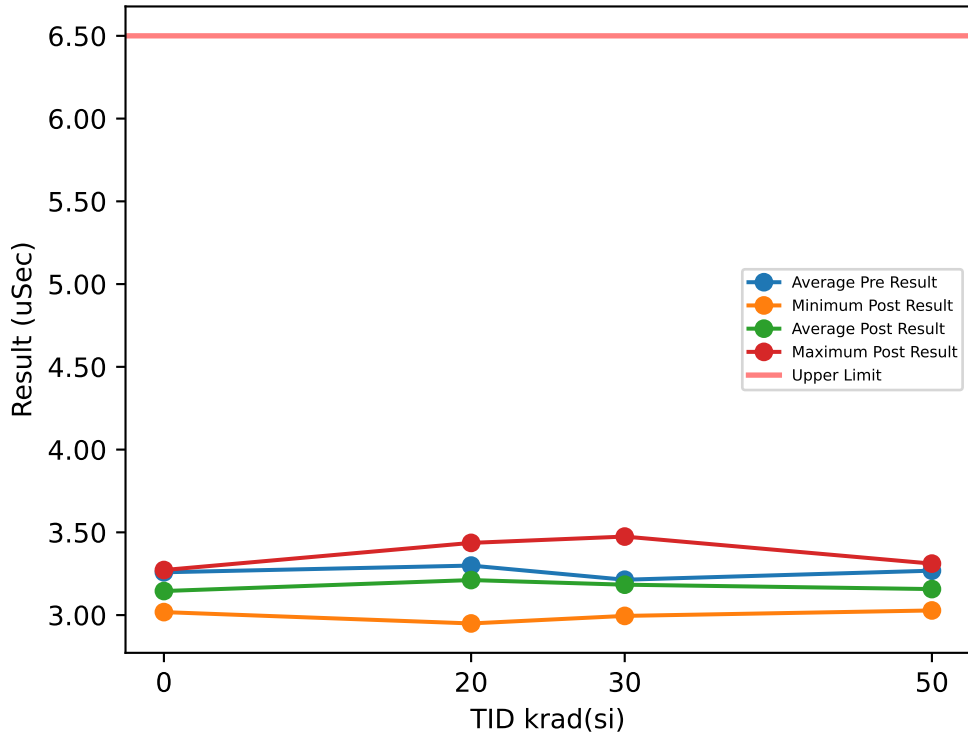

Test Results (Upper Limit = 6.5 (uSec))

Serial #	krad(si)	Exposure Conditions	Pre Result	Post Result	Delta
1	20	Bias	3.452	3.237	-0.215
2	20	Bias	3.3971	3.2665	-0.1306
3	20	Bias	3.3675	3.1618	-0.2057
4	20	Bias	3.3579	2.9891	-0.3688
5	20	Bias	3.0244	2.9495	-0.0749
6	20	Unbiased	3.2961	3.1121	-0.184
7	20	Unbiased	3.3848	3.3608	-0.024
8	20	Unbiased	3.356	3.3227	-0.0333
9	20	Unbiased	3.1215	3.4363	0.3148
10	20	Unbiased	3.2348	3.2815	0.0467
11	30	Bias	3.4202	3.0701	-0.3501
12	30	Bias	2.852	3.1346	0.2826
13	30	Bias	3.219	3.4745	0.2555
14	30	Bias	3.3621	3.0673	-0.2948
15	30	Bias	3.1874	3.1899	0.0025
16	30	Unbiased	3.1564	3.0781	-0.0783
17	30	Unbiased	3.1338	3.2589	0.1251
18	30	Unbiased	3.1826	2.9951	-0.1875
19	30	Unbiased	3.4635	3.3063	-0.1572
20	30	Unbiased	3.16	3.2625	0.1025
21	50	Bias	3.1913	3.0749	-0.1164
22	50	Bias	3.4523	3.2205	-0.2318
23	50	Bias	3.193	3.256	0.063
24	50	Bias	3.3455	3.0281	-0.3174
25	50	Bias	3.1635	3.0554	-0.1081
26	50	Unbiased	3.2048	3.1048	-0.1
27	50	Unbiased	3.2439	3.2789	0.035
28	50	Unbiased	3.2367	3.1855	-0.0512
29	50	Unbiased	3.2481	3.0572	-0.1909
30	50	Unbiased	3.4052	3.3111	-0.0941
31	0	Correlation	3.3269	3.164	-0.1629
32	0	Correlation	3.2164	3.2723	0.0559
33	0	Correlation	3.1394	3.0181	-0.1213
34	0	Correlation	3.3519	3.1272	-0.2247

TID vs Post - Pre Exposure Delta

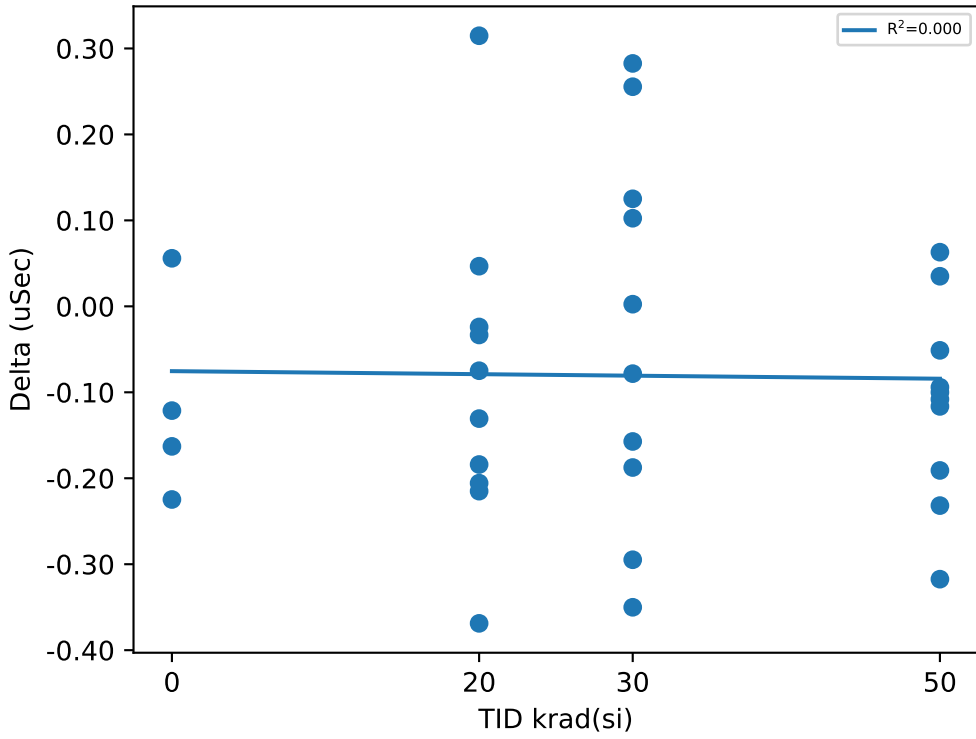

Test Statistics (uSec)

krad(si)	Pre Exposure Min	Pre Exposure Avg	Pre Exposure Max	Pre Exposure Std	Post Exposure Min	Post Exposure Avg	Post Exposure Max	Post Exposure Std	Min Delta	Avg Delta	Max Delta	Std Delta
0	3.1394	3.2587	3.3519	0.098926	3.0181	3.1454	3.2723	0.10486	-0.2247	-0.11325	0.0559	0.1205
20	3.0244	3.2992	3.452	0.13451	2.9495	3.2117	3.4363	0.15784	-0.3688	-0.08748	0.3148	0.18485
30	2.852	3.2137	3.4635	0.17389	2.9951	3.1837	3.4745	0.14418	-0.3501	-0.02997	0.2826	0.22055
50	3.1635	3.2684	3.4523	0.098417	3.0281	3.1572	3.3111	0.10521	-0.3174	-0.11119	0.063	0.11508

TID vs Result Stats

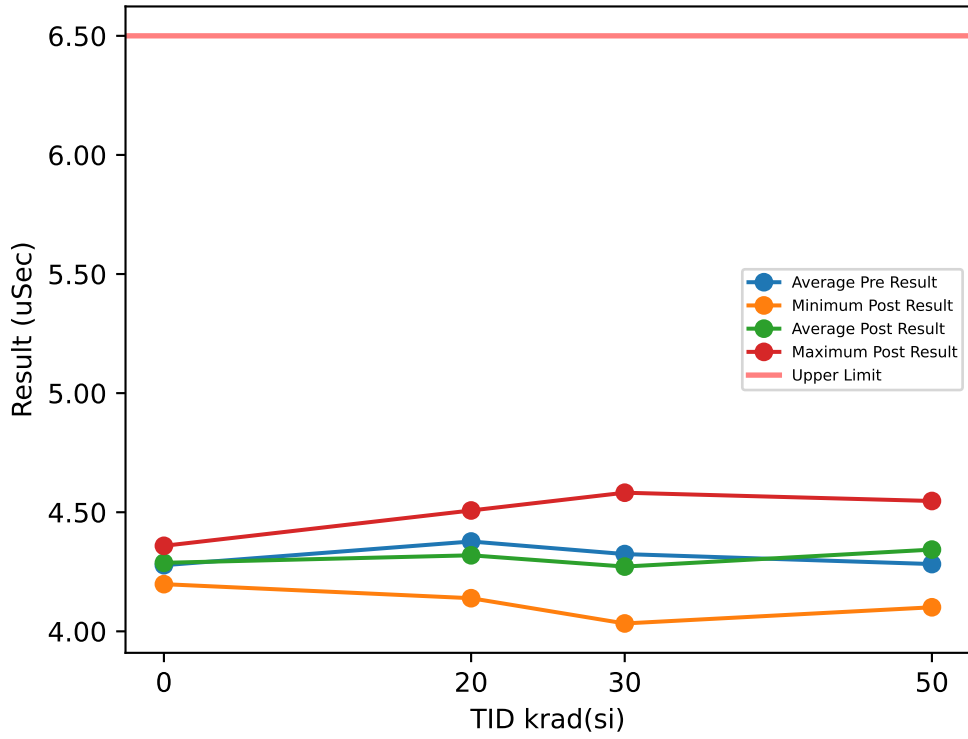

Test Results (Upper Limit = 6.5 (uSec))

Serial #	krad(si)	Exposure Conditions	Pre Result	Post Result	Delta
1	20	Bias	4.2759	4.4512	0.1753
2	20	Bias	4.4314	4.353	-0.0784
3	20	Bias	4.4936	4.4527	-0.0409
4	20	Bias	4.7432	4.5074	-0.2358
5	20	Bias	4.4289	4.265	-0.1639
6	20	Unbiased	4.1407	4.1429	0.0022
7	20	Unbiased	4.2753	4.1391	-0.1362
8	20	Unbiased	4.4528	4.2791	-0.1737
9	20	Unbiased	4.1795	4.2829	0.1034
10	20	Unbiased	4.3507	4.319	-0.0317
11	30	Bias	4.2553	4.09	-0.1653
12	30	Bias	4.293	4.247	-0.046
13	30	Bias	4.4682	4.0331	-0.4351
14	30	Bias	4.1198	4.5496	0.4298
15	30	Bias	4.0317	4.582	0.5503
16	30	Unbiased	4.2955	4.3152	0.0197
17	30	Unbiased	4.4436	4.437	-0.0066
18	30	Unbiased	4.5925	4.0536	-0.5389
19	30	Unbiased	4.5545	4.3288	-0.2257
20	30	Unbiased	4.1894	4.0824	-0.107
21	50	Bias	4.3519	4.3753	0.0234
22	50	Bias	4.1554	4.394	0.2386
23	50	Bias	4.2975	4.4645	0.167
24	50	Bias	4.1429	4.2819	0.139
25	50	Bias	4.446	4.5472	0.1012
26	50	Unbiased	4.1506	4.3546	0.204
27	50	Unbiased	4.2925	4.3731	0.0806
28	50	Unbiased	4.1777	4.101	-0.0767
29	50	Unbiased	4.4662	4.3858	-0.0804
30	50	Unbiased	4.3438	4.1544	-0.1894
31	0	Correlation	4.2442	4.359	0.1148
32	0	Correlation	4.3115	4.3097	-0.0018
33	0	Correlation	4.3592	4.2838	-0.0754
34	0	Correlation	4.1958	4.1981	0.0023

TID vs Post - Pre Exposure Delta

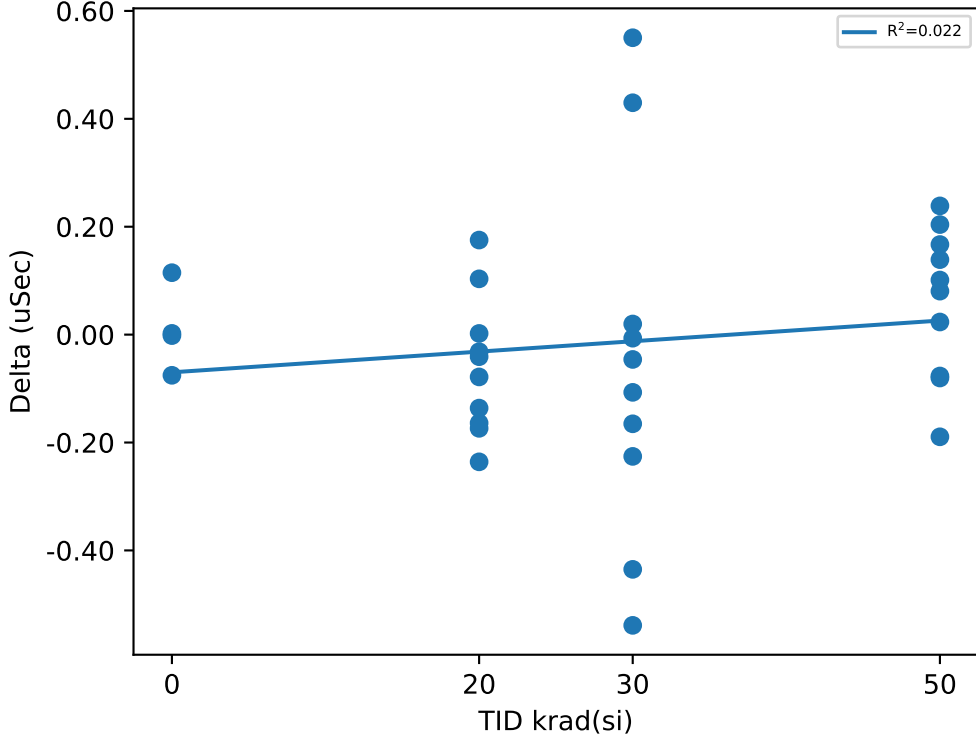

Test Statistics (uSec)

krad(si)	Pre Exposure Min	Pre Exposure Avg	Pre Exposure Max	Pre Exposure Std	Post Exposure Min	Post Exposure Avg	Post Exposure Max	Post Exposure Std	Min Delta	Avg Delta	Max Delta	Std Delta
0	4.1958	4.2777	4.3592	0.072145	4.1981	4.2877	4.359	0.067357	-0.0754	0.009975	0.1148	0.078474
20	4.1407	4.3772	4.7432	0.17486	4.1391	4.3192	4.5074	0.12525	-0.2358	-0.05797	0.1753	0.12816
30	4.0317	4.3243	4.5925	0.18621	4.0331	4.2719	4.582	0.20547	-0.5389	-0.05248	0.5503	0.33863
50	4.1429	4.2824	4.4662	0.12175	4.101	4.3432	4.5472	0.13368	-0.1894	0.06073	0.2386	0.1392

TID vs Result Stats

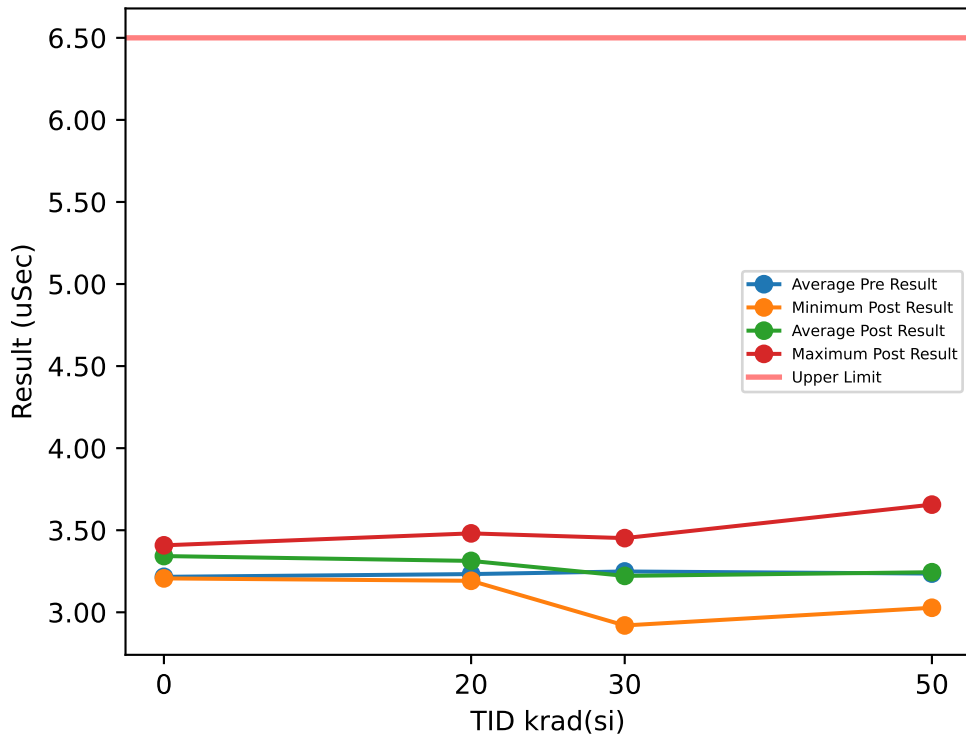

Test Results (Upper Limit = 6.5 (uSec))

Serial #	krad(si)	Exposure Conditions	Pre Result	Post Result	Delta
1	20	Bias	3.1676	3.3541	0.1865
2	20	Bias	3.3469	3.4297	0.0828
3	20	Bias	3.2314	3.1966	-0.0348
4	20	Bias	3.283	3.2637	-0.0193
5	20	Bias	3.1989	3.1919	-0.007
6	20	Unbiased	3.0655	3.2154	0.1499
7	20	Unbiased	3.2167	3.2759	0.0592
8	20	Unbiased	3.3324	3.3536	0.0212
9	20	Unbiased	3.145	3.4808	0.3358
10	20	Unbiased	3.3408	3.3689	0.0281
11	30	Bias	3.326	2.9604	-0.3656
12	30	Bias	3.2004	3.3688	0.1684
13	30	Bias	3.3061	3.3272	0.0211
14	30	Bias	3.3894	3.2824	-0.107
15	30	Bias	3.2386	3.2458	0.0072
16	30	Unbiased	3.4328	3.1293	-0.3035
17	30	Unbiased	3.034	3.4519	0.4179
18	30	Unbiased	3.2932	2.9198	-0.3734
19	30	Unbiased	3.1157	3.2227	0.107
20	30	Unbiased	3.1511	3.3097	0.1586
21	50	Bias	3.3035	3.656	0.3525
22	50	Bias	3.2397	3.2326	-0.0071
23	50	Bias	3.4195	3.1634	-0.2561
24	50	Bias	3.1436	3.0276	-0.116
25	50	Bias	3.1963	3.2231	0.0268
26	50	Unbiased	3.1913	3.1092	-0.0821
27	50	Unbiased	3.2387	3.2464	0.0077
28	50	Unbiased	3.2755	3.4748	0.1993
29	50	Unbiased	3.3512	3.21	-0.1412
30	50	Unbiased	2.9993	3.0989	0.0996
31	0	Correlation	3.0964	3.3907	0.2943
32	0	Correlation	3.2458	3.3653	0.1195
33	0	Correlation	3.1346	3.408	0.2734
34	0	Correlation	3.3877	3.2065	-0.1812

TID vs Post - Pre Exposure Delta

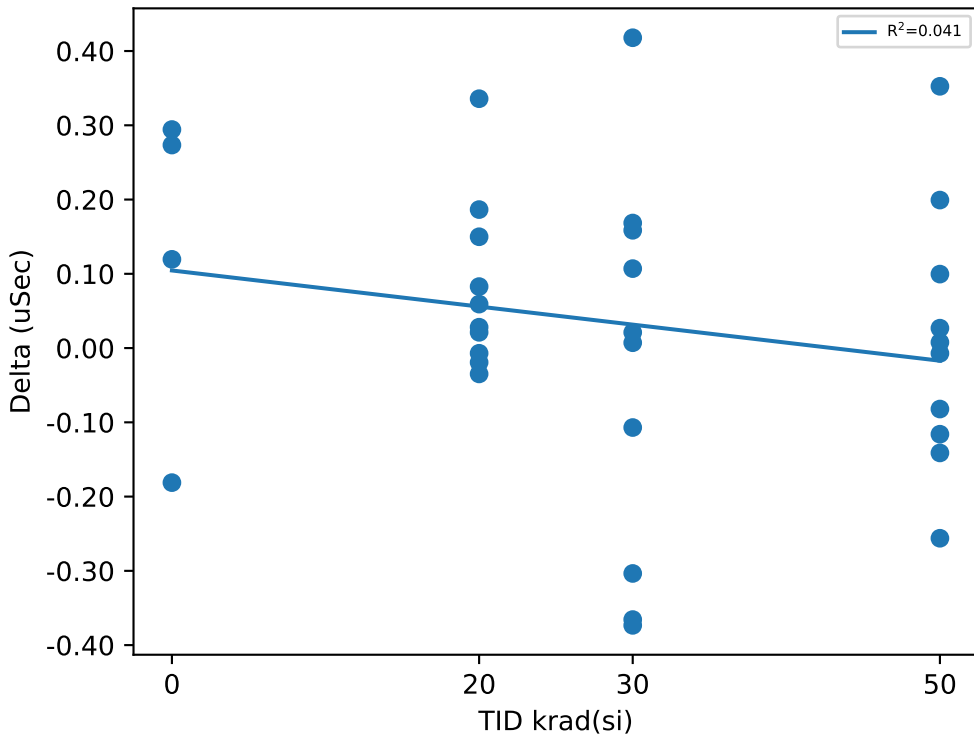

Test Statistics (uSec)

krad(si)	Pre Exposure Min	Pre Exposure Avg	Pre Exposure Max	Pre Exposure Std	Post Exposure Min	Post Exposure Avg	Post Exposure Max	Post Exposure Std	Min Delta	Avg Delta	Max Delta	Std Delta
0	3.0964	3.2161	3.3877	0.13077	3.2065	3.3426	3.408	0.092429	-0.1812	0.1265	0.2943	0.21944
20	3.0655	3.2328	3.3469	0.093382	3.1919	3.3131	3.4808	0.09988	-0.0348	0.08024	0.3358	0.11492
30	3.034	3.2487	3.4328	0.12503	2.9198	3.2218	3.4519	0.17183	-0.3734	-0.02693	0.4179	0.26023
50	2.9993	3.2359	3.4195	0.11606	3.0276	3.2442	3.656	0.18776	-0.2561	0.00834	0.3525	0.1763

TID vs Result Stats

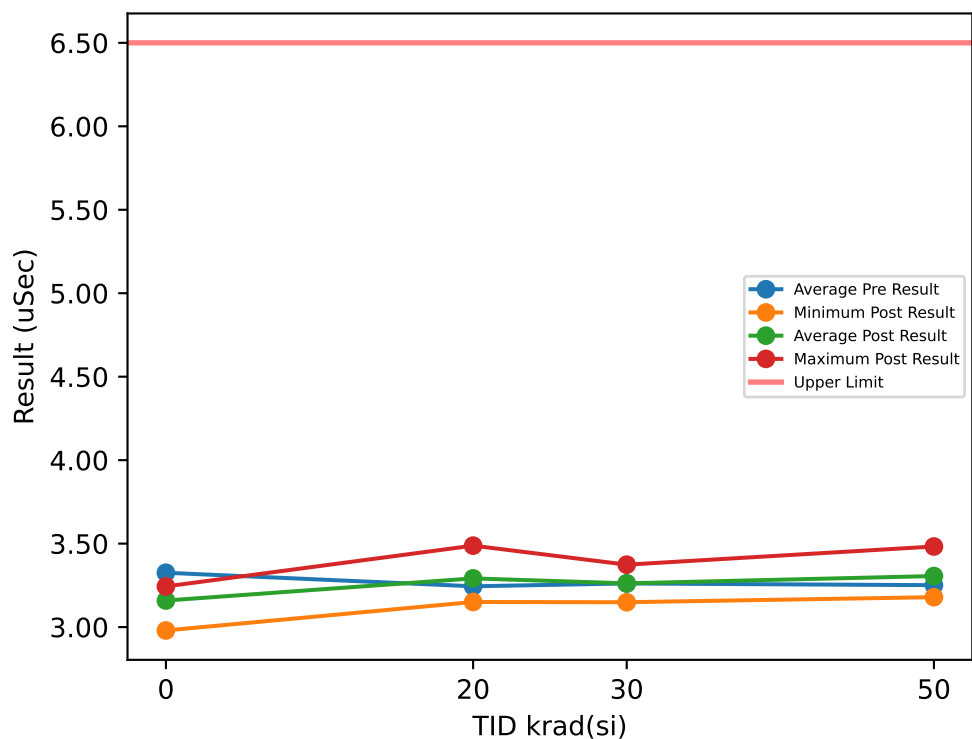

Test Results (Upper Limit = 6.5 (uSec))

Serial #	krad(si)	Exposure Conditions	Pre Result	Post Result	Delta
1	20	Bias	3.3085	3.1504	-0.1581
2	20	Bias	3.3168	3.4879	0.1711
3	20	Bias	3.455	3.3887	-0.0663
4	20	Bias	3.2078	3.2634	0.0556
5	20	Bias	3.0718	3.3871	0.3153
6	20	Unbiased	3.2709	3.1915	-0.0794
7	20	Unbiased	3.117	3.3305	0.2135
8	20	Unbiased	3.1444	3.1545	0.0101
9	20	Unbiased	3.2889	3.3789	0.09
10	20	Unbiased	3.2631	3.1834	-0.0797
11	30	Bias	3.1968	3.2007	0.0039
12	30	Bias	3.1255	3.3699	0.2444
13	30	Bias	3.2364	3.1612	-0.0752
14	30	Bias	3.1111	3.3297	0.2186
15	30	Bias	3.4623	3.2725	-0.1898
16	30	Unbiased	3.3475	3.1703	-0.1772
17	30	Unbiased	3.0883	3.2195	0.1312
18	30	Unbiased	3.3848	3.3731	-0.0117
19	30	Unbiased	3.1792	3.1489	-0.0303
20	30	Unbiased	3.481	3.3739	-0.1071
21	50	Bias	3.2345	3.3553	0.1208
22	50	Bias	3.3492	3.358	0.0088
23	50	Bias	3.2519	3.4827	0.2308
24	50	Bias	3.058	3.1792	0.1212
25	50	Bias	3.2392	3.4397	0.2005
26	50	Unbiased	3.4112	3.2555	-0.1557
27	50	Unbiased	3.1867	3.228	0.0413
28	50	Unbiased	3.2226	3.2561	0.0335
29	50	Unbiased	3.2314	3.1945	-0.0369
30	50	Unbiased	3.3258	3.3086	-0.0172
31	0	Correlation	3.382	3.1842	-0.1978
32	0	Correlation	3.4635	3.2436	-0.2199
33	0	Correlation	3.1429	3.2285	0.0856
34	0	Correlation	3.3137	2.9798	-0.3339

TID vs Post - Pre Exposure Delta

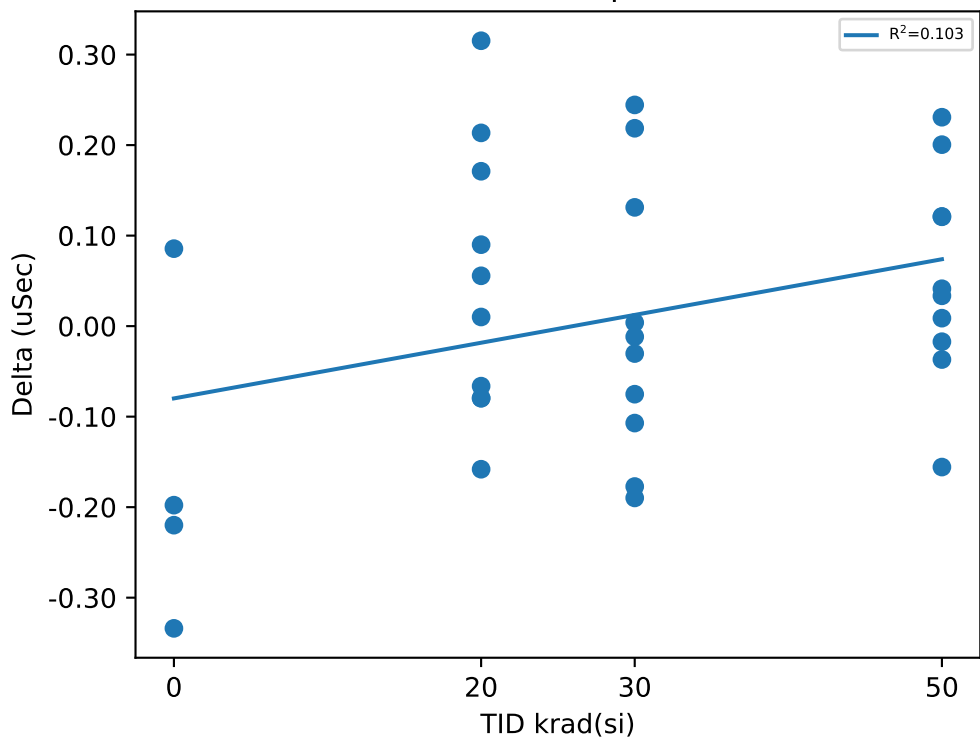

Test Statistics (uSec)

krad(si)	Pre Exposure Min	Pre Exposure Avg	Pre Exposure Max	Pre Exposure Std	Post Exposure Min	Post Exposure Avg	Post Exposure Max	Post Exposure Std	Min Delta	Avg Delta	Max Delta	Std Delta
0	3.1429	3.3255	3.4635	0.13628	2.9798	3.159	3.2436	0.12211	-0.3339	-0.1665	0.0856	0.17833
20	3.0718	3.2444	3.455	0.11259	3.1504	3.2916	3.4879	0.11901	-0.1581	0.04721	0.3153	0.15104
30	3.0883	3.2613	3.481	0.14674	3.1489	3.262	3.3739	0.09317	-0.1898	0.00068	0.2444	0.15288
50	3.058	3.2511	3.4112	0.096545	3.1792	3.3058	3.4827	0.10213	-0.1557	0.05471	0.2308	0.11625

Device Test: 17.31 TPD_EN(_DELAY|STEP_DOWN/EN1/7/3/0/0/0/@TPD_EN)

TID vs Result Stats

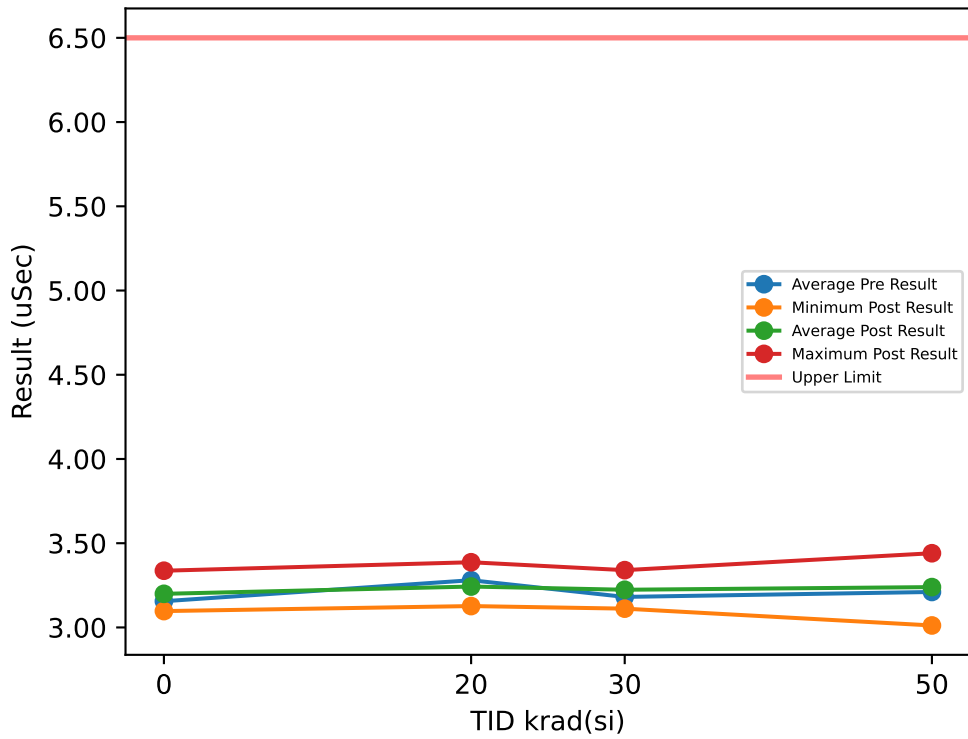

Test Results (Upper Limit = 6.5 (uSec))

Serial #	krad(si)	Exposure Conditions	Pre Result	Post Result	Delta
1	20	Bias	3.1865	3.1269	-0.0596
2	20	Bias	3.1469	3.2954	0.1485
3	20	Bias	3.4283	3.179	-0.2493
4	20	Bias	3.2156	3.2223	0.0067
5	20	Bias	3.2995	3.1647	-0.1348
6	20	Unbiased	3.3888	3.3496	-0.0392
7	20	Unbiased	3.3976	3.3367	-0.0609
8	20	Unbiased	3.2348	3.1745	-0.0603
9	20	Unbiased	3.2413	3.1916	-0.0497
10	20	Unbiased	3.2642	3.387	0.1228
11	30	Bias	3.1851	3.2617	0.0766
12	30	Bias	3.0345	3.219	0.1845
13	30	Bias	3.0601	3.1116	0.0515
14	30	Bias	3.1014	3.1209	0.0195
15	30	Bias	3.2288	3.3157	0.0869
16	30	Unbiased	3.2843	3.2853	0.001
17	30	Unbiased	3.3151	3.1389	-0.1762
18	30	Unbiased	3.1973	3.228	0.0307
19	30	Unbiased	3.2725	3.3401	0.0676
20	30	Unbiased	3.1336	3.2163	0.0827
21	50	Bias	3.1709	3.0796	-0.0913
22	50	Bias	3.3143	3.3376	0.0233
23	50	Bias	3.1821	3.4405	0.2584
24	50	Bias	3.3374	3.2594	-0.078
25	50	Bias	3.1855	3.4073	0.2218
26	50	Unbiased	3.1341	3.1803	0.0462
27	50	Unbiased	3.4276	3.0118	-0.4158
28	50	Unbiased	3.0324	3.3134	0.281
29	50	Unbiased	3.1813	3.1892	0.0079
30	50	Unbiased	3.1403	3.1757	0.0354
31	0	Correlation	3.0292	3.3367	0.3075
32	0	Correlation	3.2358	3.0971	-0.1387
33	0	Correlation	3.0293	3.1093	0.08
34	0	Correlation	3.3283	3.255	-0.0733

TID vs Post - Pre Exposure Delta

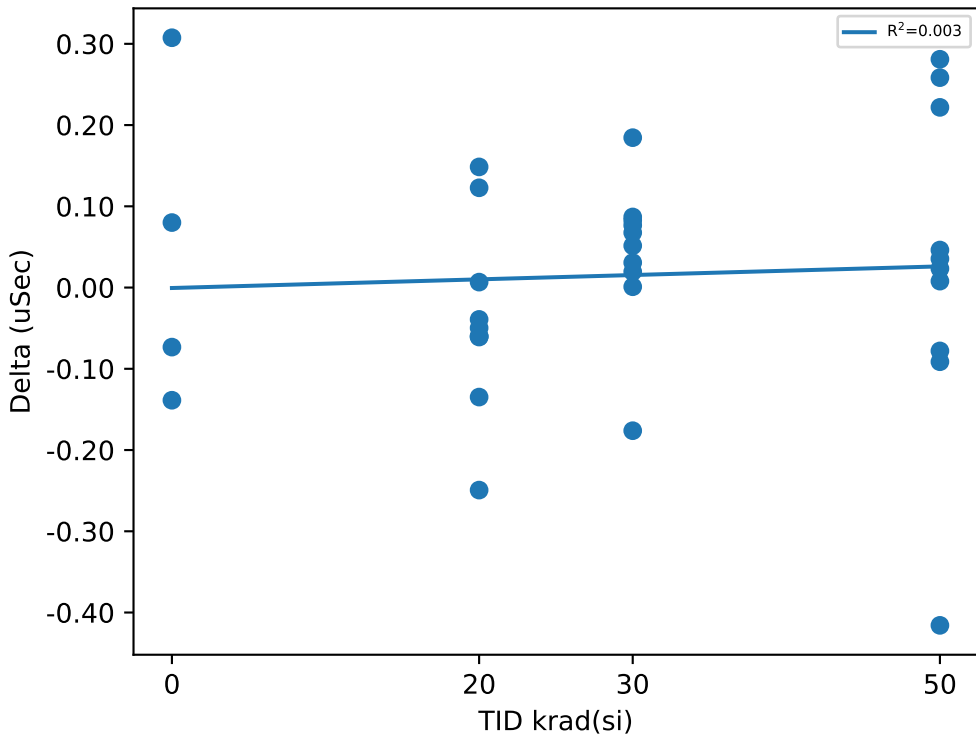

Test Statistics (uSec)

krad(si)	Pre Exposure Min	Pre Exposure Avg	Pre Exposure Max	Pre Exposure Std	Post Exposure Min	Post Exposure Avg	Post Exposure Max	Post Exposure Std	Min Delta	Avg Delta	Max Delta	Std Delta
0	3.0292	3.1557	3.3283	0.15076	3.0971	3.1995	3.3367	0.11623	-0.1387	0.043875	0.3075	0.19821
20	3.1469	3.2803	3.4283	0.095705	3.1269	3.2428	3.387	0.091344	-0.2493	-0.03758	0.1485	0.11464
30	3.0345	3.1813	3.3151	0.096755	3.1116	3.2237	3.3401	0.08005	-0.1762	0.04248	0.1845	0.0918
50	3.0324	3.2106	3.4276	0.11564	3.0118	3.2395	3.4405	0.13807	-0.4158	0.02889	0.281	0.20491

Device Test: 17.32 TPD_EN(_DELAY|STEP_DOWN/EN2/7/3/0/0/0/@TPD_EN)

TID vs Result Stats

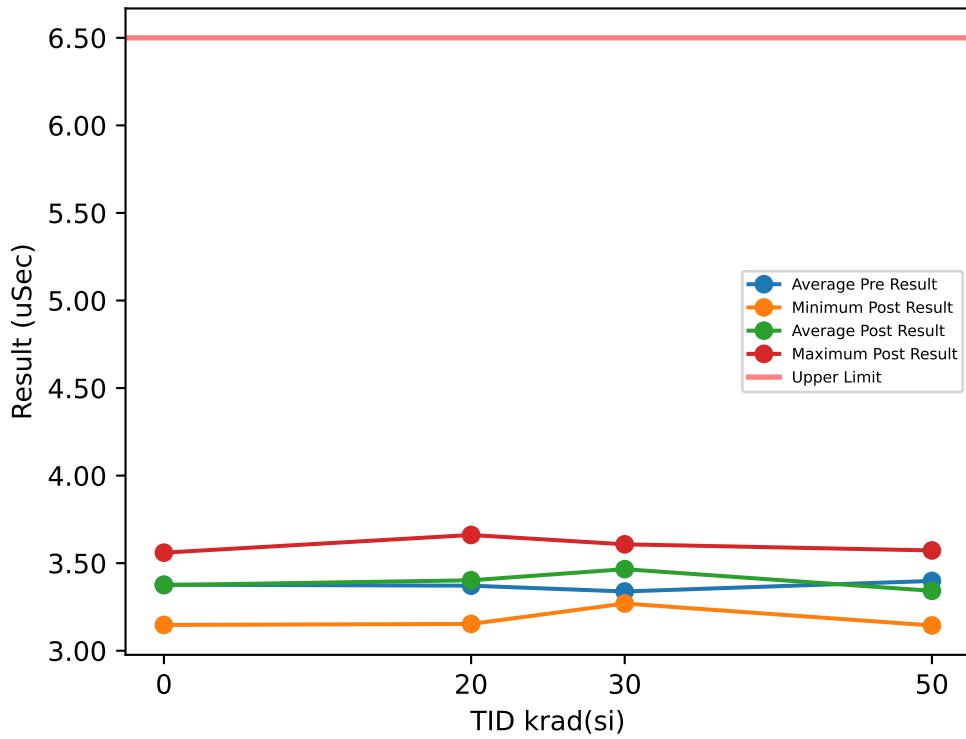

Test Results (Upper Limit = 6.5 (uSec))

Serial #	krad(si)	Exposure Conditions	Pre Result	Post Result	Delta
1	20	Bias	3.4735	3.5294	0.0559
2	20	Bias	3.2845	3.4434	0.1589
3	20	Bias	3.4475	3.2968	-0.1507
4	20	Bias	3.3196	3.3962	0.0766
5	20	Bias	3.5241	3.2915	-0.2326
6	20	Unbiased	3.3536	3.661	0.3074
7	20	Unbiased	3.3151	3.4323	0.1172
8	20	Unbiased	3.4071	3.3946	-0.0125
9	20	Unbiased	3.272	3.4241	0.1521
10	20	Unbiased	3.3173	3.1531	-0.1642
11	30	Bias	3.4373	3.4652	0.0279
12	30	Bias	3.3487	3.4455	0.0968
13	30	Bias	3.4548	3.5956	0.1408
14	30	Bias	3.2104	3.6076	0.3972
15	30	Bias	3.2512	3.504	0.2528
16	30	Unbiased	3.0735	3.5184	0.4449
17	30	Unbiased	3.6866	3.3544	-0.3322
18	30	Unbiased	3.2302	3.2695	0.0393
19	30	Unbiased	3.4389	3.3054	-0.1335
20	30	Unbiased	3.2519	3.5927	0.3408
21	50	Bias	3.5514	3.5727	0.0213
22	50	Bias	3.4801	3.3811	-0.099
23	50	Bias	3.3501	3.414	0.0639
24	50	Bias	3.3903	3.2483	-0.142
25	50	Bias	3.2801	3.3303	0.0502
26	50	Unbiased	3.4826	3.3618	-0.1208
27	50	Unbiased	3.2887	3.4972	0.2085
28	50	Unbiased	3.4626	3.1443	-0.3183
29	50	Unbiased	3.3323	3.1901	-0.1422
30	50	Unbiased	3.3676	3.2806	-0.087
31	0	Correlation	3.2448	3.2576	0.0128
32	0	Correlation	3.4804	3.56	0.0796
33	0	Correlation	3.491	3.1472	-0.3438
34	0	Correlation	3.2924	3.534	0.2416

TID vs Post - Pre Exposure Delta

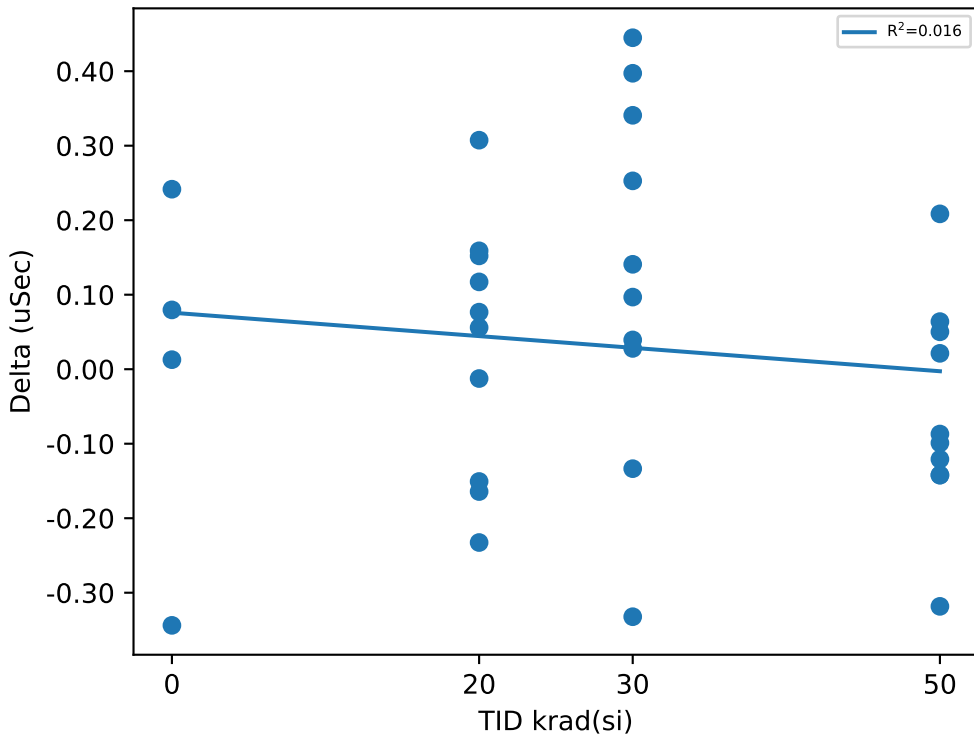

Test Statistics (uSec)

krad(si)	Pre Exposure Min	Pre Exposure Avg	Pre Exposure Max	Pre Exposure Std	Post Exposure Min	Post Exposure Avg	Post Exposure Max	Post Exposure Std	Min Delta	Avg Delta	Max Delta	Std Delta
0	3.2448	3.3772	3.491	0.12691	3.1472	3.3747	3.56	0.20427	-0.3438	-0.00245	0.2416	0.24701
20	3.272	3.3714	3.5241	0.086497	3.1531	3.4022	3.661	0.13814	-0.2326	0.03081	0.3074	0.16998
30	3.0735	3.3383	3.6866	0.1726	3.2695	3.4658	3.6076	0.12219	-0.3322	0.12748	0.4449	0.24334
50	3.2801	3.3986	3.5514	0.091312	3.1443	3.342	3.5727	0.13302	-0.3183	-0.05654	0.2085	0.14614

Device Test: 17.33 TPD_EN(_DELAY|STEP_DOWN/EN3/7/3/0/0/0/@TPD_EN)

TID vs Result Stats

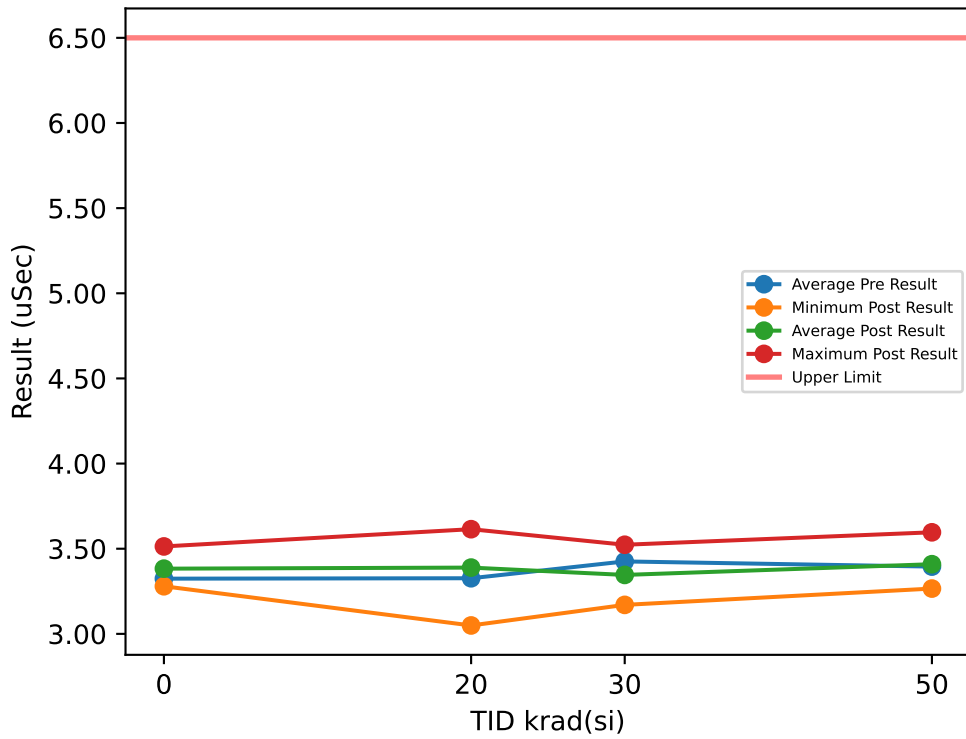

Test Results (Upper Limit = 6.5 (uSec))

Serial #	krad(si)	Exposure Conditions	Pre Result	Post Result	Delta
1	20	Bias	3.3453	3.4801	0.1348
2	20	Bias	3.3246	3.0494	-0.2752
3	20	Bias	3.3634	3.5126	0.1492
4	20	Bias	3.4781	3.2915	-0.1866
5	20	Bias	3.4139	3.3527	-0.0612
6	20	Unbiased	3.2098	3.4161	0.2063
7	20	Unbiased	3.2808	3.4257	0.1449
8	20	Unbiased	3.1324	3.6147	0.4823
9	20	Unbiased	3.3257	3.2764	-0.0493
10	20	Unbiased	3.3925	3.4726	0.0801
11	30	Bias	3.169	3.4673	0.2983
12	30	Bias	3.4251	3.3571	-0.068
13	30	Bias	3.4562	3.1908	-0.2654
14	30	Bias	3.5855	3.4512	-0.1343
15	30	Bias	3.3505	3.3391	-0.0114
16	30	Unbiased	3.3226	3.4019	0.0793
17	30	Unbiased	3.6246	3.5233	-0.1013
18	30	Unbiased	3.4103	3.2443	-0.166
19	30	Unbiased	3.2849	3.316	0.0311
20	30	Unbiased	3.6251	3.1702	-0.4549
21	50	Bias	3.455	3.2955	-0.1595
22	50	Bias	3.2593	3.2975	0.0382
23	50	Bias	3.5643	3.5964	0.0321
24	50	Bias	3.2981	3.3426	0.0445
25	50	Bias	3.3367	3.4199	0.0832
26	50	Unbiased	3.4336	3.3828	-0.0508
27	50	Unbiased	3.355	3.5651	0.2101
28	50	Unbiased	3.4241	3.4204	-0.0037
29	50	Unbiased	3.5094	3.5046	-0.0048
30	50	Unbiased	3.3151	3.266	-0.0491
31	0	Correlation	3.382	3.2796	-0.1024
32	0	Correlation	3.4736	3.354	-0.1196
33	0	Correlation	3.1459	3.5134	0.3675
34	0	Correlation	3.2954	3.3847	0.0893

TID vs Post - Pre Exposure Delta

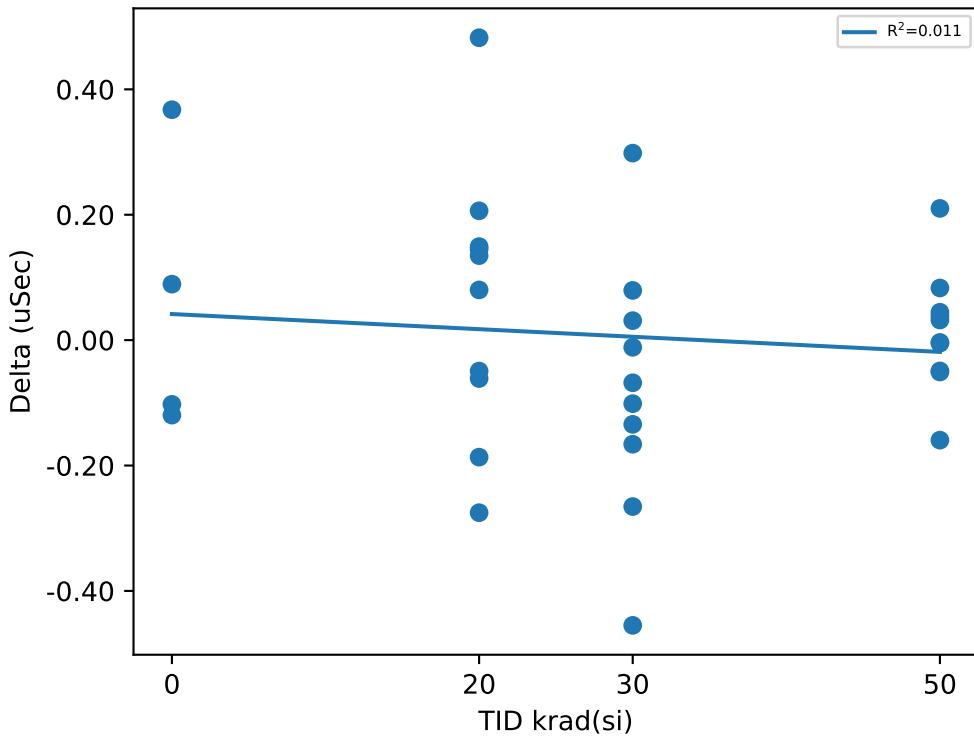

Test Statistics (uSec)

krad(si)	Pre Exposure Min	Pre Exposure Avg	Pre Exposure Max	Pre Exposure Std	Post Exposure Min	Post Exposure Avg	Post Exposure Max	Post Exposure Std	Min Delta	Avg Delta	Max Delta	Std Delta
0	3.1459	3.3242	3.4736	0.13938	3.2796	3.3829	3.5134	0.097536	-0.1196	0.0587	0.3675	0.2266
20	3.1324	3.3266	3.4781	0.10004	3.0494	3.3892	3.6147	0.1572	-0.2752	0.06253	0.4823	0.21619
30	3.169	3.4254	3.6251	0.15203	3.1702	3.3461	3.5233	0.11867	-0.4549	-0.07926	0.2983	0.20314
50	3.2593	3.3951	3.5643	0.098248	3.266	3.4091	3.5964	0.11534	-0.1595	0.01402	0.2101	0.09663

Device Test: 17.34 TPD_EN(_DELAY|STEP_DOWN/EN4/7/3/0/0/0/@TPD_EN)

TID vs Result Stats

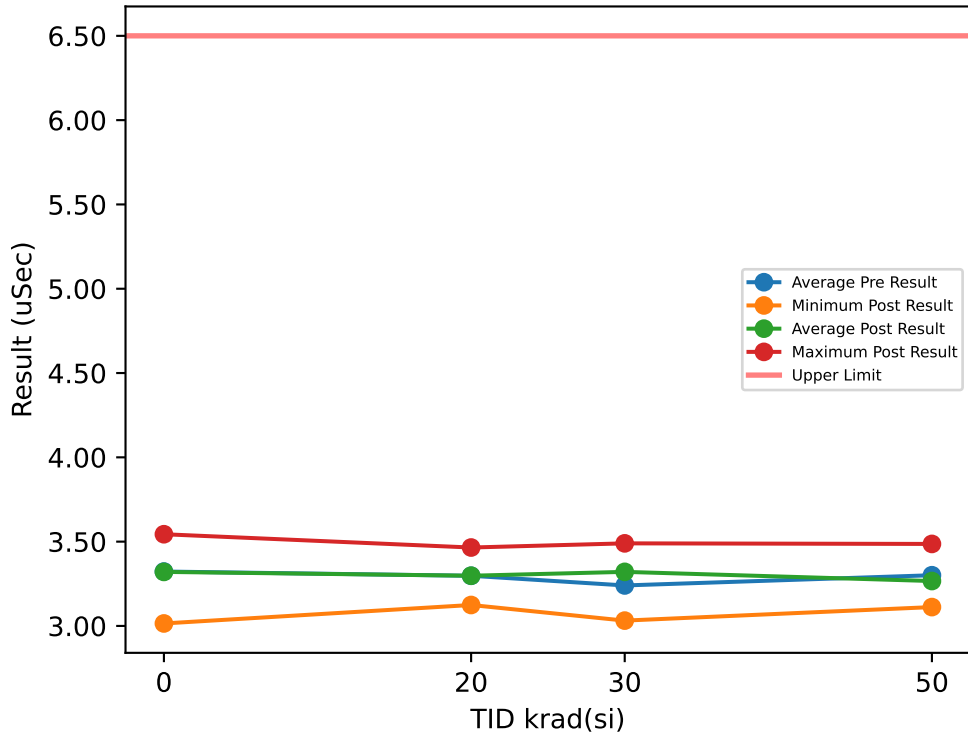

Test Results (Upper Limit = 6.5 (uSec))

Serial #	krad(si)	Exposure Conditions	Pre Result	Post Result	Delta
1	20	Bias	3.396	3.2809	-0.1151
2	20	Bias	3.3296	3.2472	-0.0824
3	20	Bias	3.1735	3.2438	0.0703
4	20	Bias	3.3685	3.2196	-0.1489
5	20	Bias	3.0794	3.4651	0.3857
6	20	Unbiased	3.3642	3.1398	-0.2244
7	20	Unbiased	3.5299	3.4373	-0.0926
8	20	Unbiased	3.2243	3.1242	-0.1001
9	20	Unbiased	3.3872	3.4539	0.0667
10	20	Unbiased	3.1225	3.3661	0.2436
11	30	Bias	3.1153	3.2317	0.1164
12	30	Bias	3.1826	3.4585	0.2759
13	30	Bias	3.2823	3.2007	-0.0816
14	30	Bias	3.3988	3.3991	0.0003
15	30	Bias	3.2495	3.3771	0.1276
16	30	Unbiased	3.184	3.3335	0.1495
17	30	Unbiased	3.2355	3.3388	0.1033
18	30	Unbiased	3.1992	3.0316	-0.1676
19	30	Unbiased	3.2086	3.4898	0.2812
20	30	Unbiased	3.3454	3.3464	0.001
21	50	Bias	3.4074	3.4864	0.079
22	50	Bias	3.1899	3.2239	0.034
23	50	Bias	3.3395	3.1762	-0.1633
24	50	Bias	3.3192	3.2029	-0.1163
25	50	Bias	3.2737	3.1118	-0.1619
26	50	Unbiased	3.3512	3.4034	0.0522
27	50	Unbiased	3.3827	3.2612	-0.1215
28	50	Unbiased	3.206	3.2862	0.0802
29	50	Unbiased	3.241	3.3509	0.1099
30	50	Unbiased	3.2966	3.1605	-0.1361
31	0	Correlation	3.427	3.4505	0.0235
32	0	Correlation	3.5089	3.5439	0.035
33	0	Correlation	3.323	3.2727	-0.0503
34	0	Correlation	3.0319	3.0147	-0.0172

TID vs Post - Pre Exposure Delta

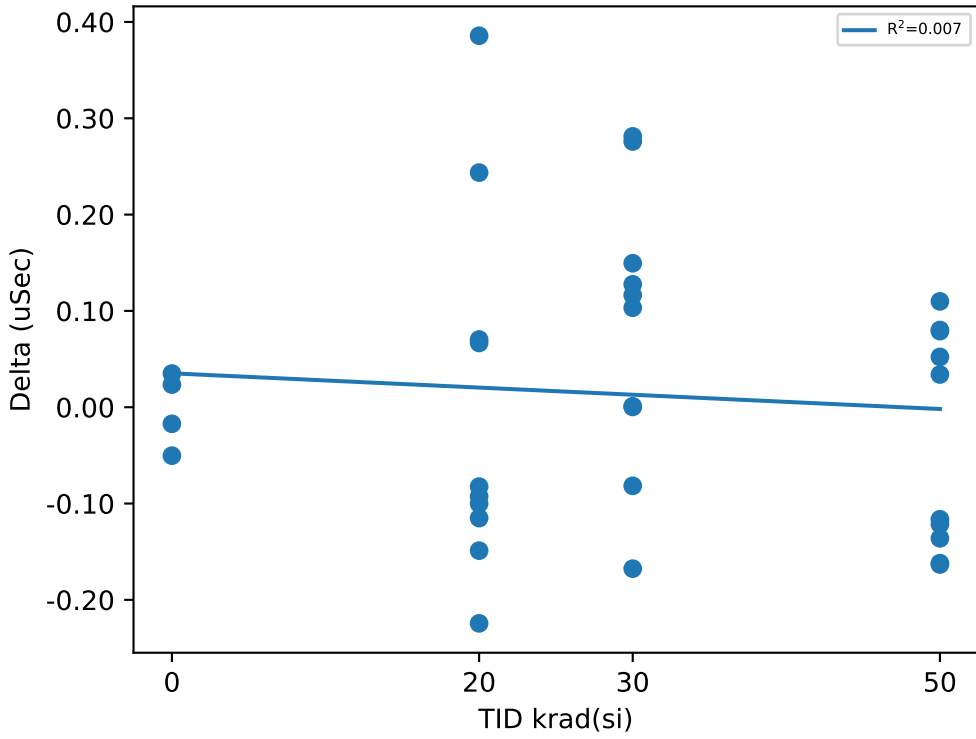

Test Statistics (uSec)

krad(si)	Pre Exposure Min	Pre Exposure Avg	Pre Exposure Max	Pre Exposure Std	Post Exposure Min	Post Exposure Avg	Post Exposure Max	Post Exposure Std	Min Delta	Avg Delta	Max Delta	Std Delta
0	3.0319	3.3227	3.5089	0.20826	3.0147	3.3205	3.5439	0.23281	-0.0503	-0.00225	0.035	0.039085
20	3.0794	3.2975	3.5299	0.14189	3.1242	3.2978	3.4651	0.12625	-0.2244	0.00028	0.3857	0.19109
30	3.1153	3.2401	3.3988	0.083571	3.0316	3.3207	3.4898	0.13497	-0.1676	0.0806	0.2812	0.14447
50	3.1899	3.3007	3.4074	0.073076	3.1118	3.2663	3.4864	0.11729	-0.1633	-0.03438	0.1099	0.11377

TID vs Result Stats

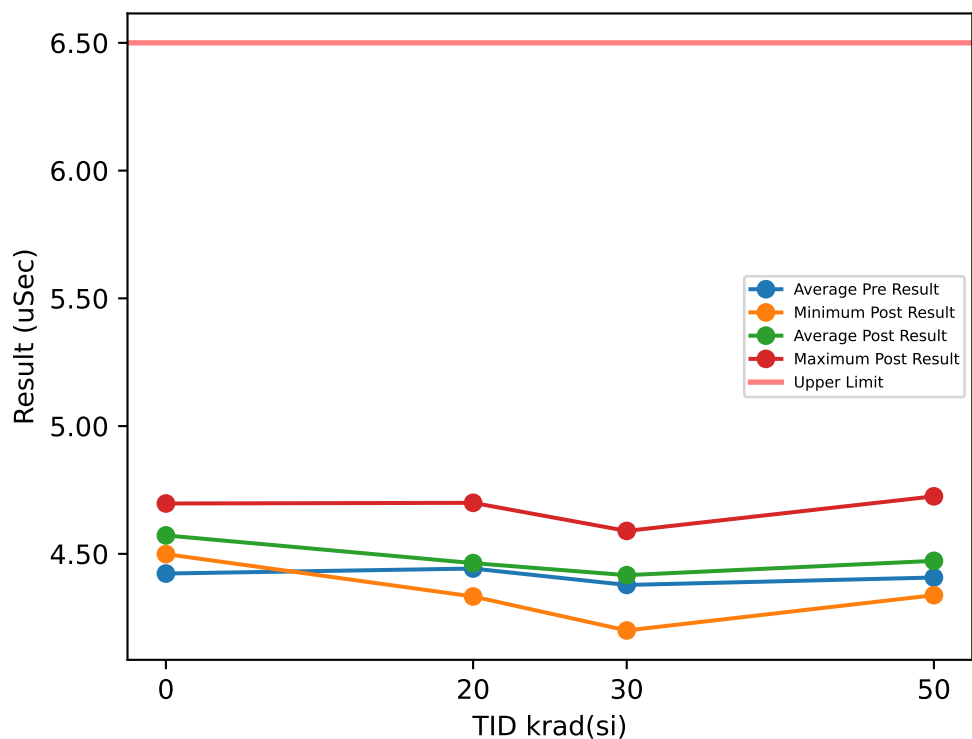

Test Results (Upper Limit = 6.5 (uSec))

Serial #	krad(si)	Exposure Conditions	Pre Result	Post Result	Delta
1	20	Bias	4.3849	4.6997	0.3148
2	20	Bias	4.6058	4.3894	-0.2164
3	20	Bias	4.3816	4.4891	0.1075
4	20	Bias	4.6844	4.4959	-0.1885
5	20	Bias	4.5172	4.3593	-0.1579
6	20	Unbiased	4.3543	4.3332	-0.0211
7	20	Unbiased	4.09	4.5711	0.4811
8	20	Unbiased	4.394	4.5	0.106
9	20	Unbiased	4.5812	4.3365	-0.2447
10	20	Unbiased	4.4318	4.4638	0.032
11	30	Bias	4.7228	4.4577	-0.2651
12	30	Bias	4.4571	4.2961	-0.161
13	30	Bias	4.3498	4.5047	0.1549
14	30	Bias	4.2287	4.2354	0.0067
15	30	Bias	4.4698	4.5897	0.1199
16	30	Unbiased	4.4476	4.2002	-0.2474
17	30	Unbiased	4.1006	4.5299	0.4293
18	30	Unbiased	4.2894	4.4834	0.194
19	30	Unbiased	4.256	4.3634	0.1074
20	30	Unbiased	4.4607	4.5058	0.0451
21	50	Bias	4.4152	4.3382	-0.077
22	50	Bias	4.3452	4.3918	0.0466
23	50	Bias	4.3942	4.391	-0.0032
24	50	Bias	4.2859	4.4788	0.1929
25	50	Bias	4.5016	4.5412	0.0396
26	50	Unbiased	4.3936	4.4484	0.0548
27	50	Unbiased	4.4987	4.4936	-0.0051
28	50	Unbiased	4.4687	4.4507	-0.018
29	50	Unbiased	4.4663	4.4673	0.001
30	50	Unbiased	4.3045	4.7251	0.4206
31	0	Correlation	4.3229	4.6971	0.3742
32	0	Correlation	4.6023	4.5369	-0.0654
33	0	Correlation	4.3424	4.5561	0.2137
34	0	Correlation	4.4244	4.499	0.0746

TID vs Post - Pre Exposure Delta

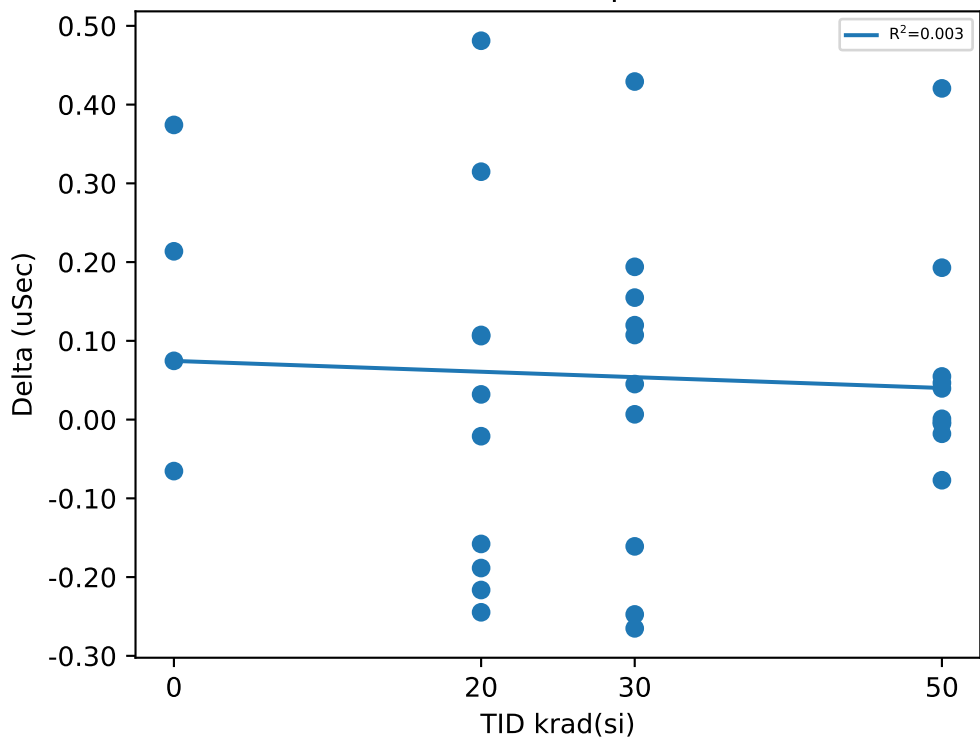

Test Statistics (uSec)

krad(si)	Pre Exposure Min	Pre Exposure Avg	Pre Exposure Max	Pre Exposure Std	Post Exposure Min	Post Exposure Avg	Post Exposure Max	Post Exposure Std	Min Delta	Avg Delta	Max Delta	Std Delta
0	4.3229	4.423	4.6023	0.12737	4.499	4.5723	4.6971	0.086532	-0.0654	0.14928	0.3742	0.18833
20	4.09	4.4425	4.6844	0.16718	4.3332	4.4638	4.6997	0.1154	-0.2447	0.02128	0.4811	0.23978
30	4.1006	4.3782	4.7228	0.17257	4.2002	4.4166	4.5897	0.13403	-0.2651	0.03838	0.4293	0.21515
50	4.2859	4.4074	4.5016	0.077518	4.3382	4.4726	4.7251	0.10608	-0.077	0.06522	0.4206	0.14322

TID vs Result Stats

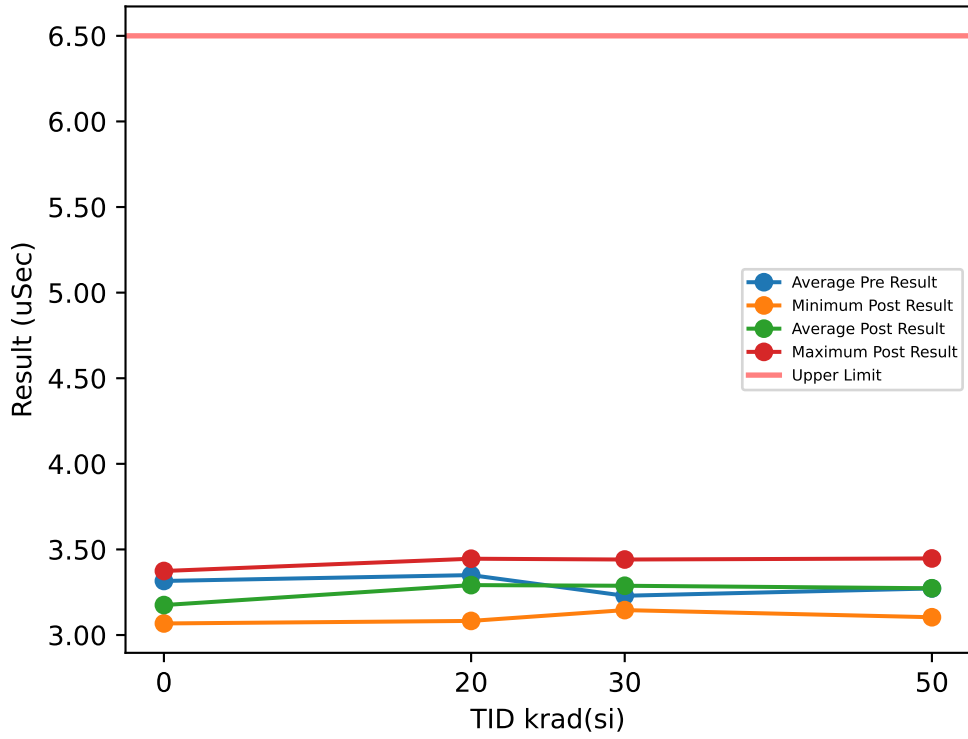

Test Results (Upper Limit = 6.5 (uSec))

Serial #	krad(si)	Exposure Conditions	Pre Result	Post Result	Delta
1	20	Bias	3.2692	3.0824	-0.1868
2	20	Bias	3.3091	3.4265	0.1174
3	20	Bias	3.5095	3.3234	-0.1861
4	20	Bias	3.3601	3.4457	0.0856
5	20	Bias	3.4802	3.3186	-0.1616
6	20	Unbiased	3.2135	3.2652	0.0517
7	20	Unbiased	3.4392	3.3255	-0.1137
8	20	Unbiased	3.3914	3.3817	-0.0097
9	20	Unbiased	3.0612	3.1123	0.0511
10	20	Unbiased	3.4674	3.2346	-0.2328
11	30	Bias	3.2049	3.2305	0.0256
12	30	Bias	2.9176	3.3715	0.4539
13	30	Bias	3.2871	3.1895	-0.0976
14	30	Bias	3.285	3.3575	0.0725
15	30	Bias	3.3185	3.1812	-0.1373
16	30	Unbiased	3.2237	3.4103	0.1866
17	30	Unbiased	3.2168	3.1456	-0.0712
18	30	Unbiased	3.1929	3.4411	0.2482
19	30	Unbiased	3.3498	3.1563	-0.1935
20	30	Unbiased	3.2977	3.3947	0.097
21	50	Bias	3.2342	3.3144	0.0802
22	50	Bias	3.1792	3.4236	0.2444
23	50	Bias	3.3889	3.2912	-0.0977
24	50	Bias	3.436	3.2268	-0.2092
25	50	Bias	3.2197	3.1061	-0.1136
26	50	Unbiased	3.2891	3.375	0.0859
27	50	Unbiased	3.3218	3.202	-0.1198
28	50	Unbiased	3.3468	3.1039	-0.2429
29	50	Unbiased	3.138	3.2418	0.1038
30	50	Unbiased	3.1671	3.4473	0.2802
31	0	Correlation	3.4732	3.1611	-0.3121
32	0	Correlation	3.1863	3.374	0.1877
33	0	Correlation	3.3548	3.0676	-0.2872
34	0	Correlation	3.2489	3.0972	-0.1517

TID vs Post - Pre Exposure Delta

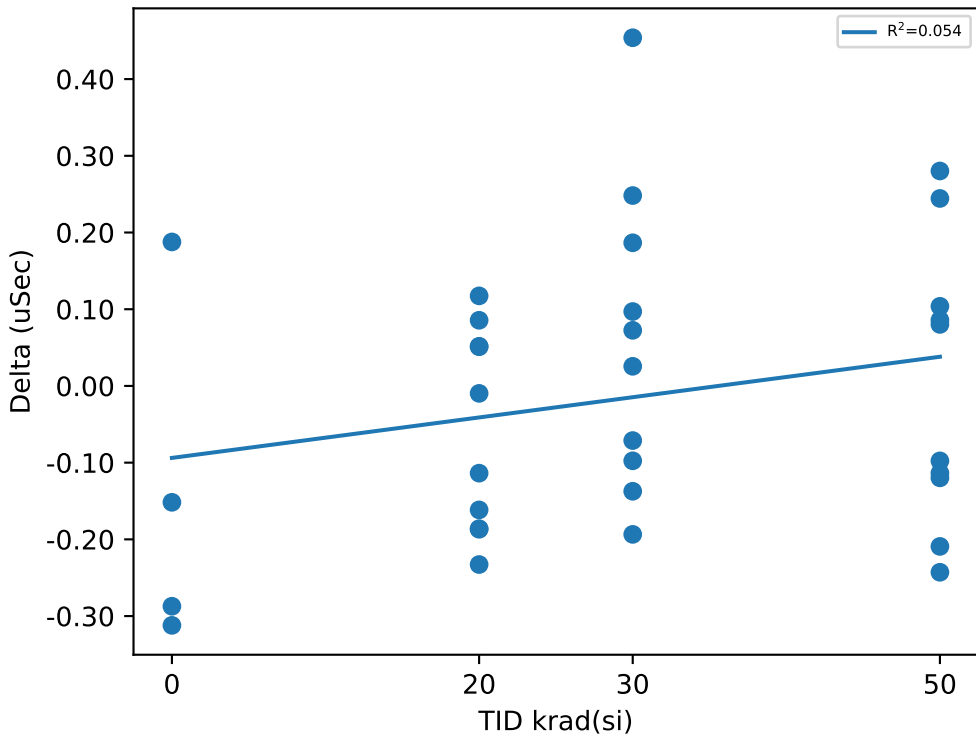

Test Statistics (uSec)

krad(si)	Pre Exposure Min	Pre Exposure Avg	Pre Exposure Max	Pre Exposure Std	Post Exposure Min	Post Exposure Avg	Post Exposure Max	Post Exposure Std	Min Delta	Avg Delta	Max Delta	Std Delta
0	3.1863	3.3158	3.4732	0.12589	3.0676	3.175	3.374	0.1383	-0.3121	-0.14082	0.1877	0.23008
20	3.0612	3.3501	3.5095	0.13992	3.0824	3.2916	3.4457	0.12148	-0.2328	-0.05849	0.1174	0.13125
30	2.9176	3.2294	3.3498	0.1215	3.1456	3.2878	3.4411	0.1172	-0.1935	0.05842	0.4539	0.19847
50	3.138	3.2721	3.436	0.10037	3.1039	3.2732	3.4473	0.12024	-0.2429	0.00113	0.2802	0.1833

TID vs Result Stats

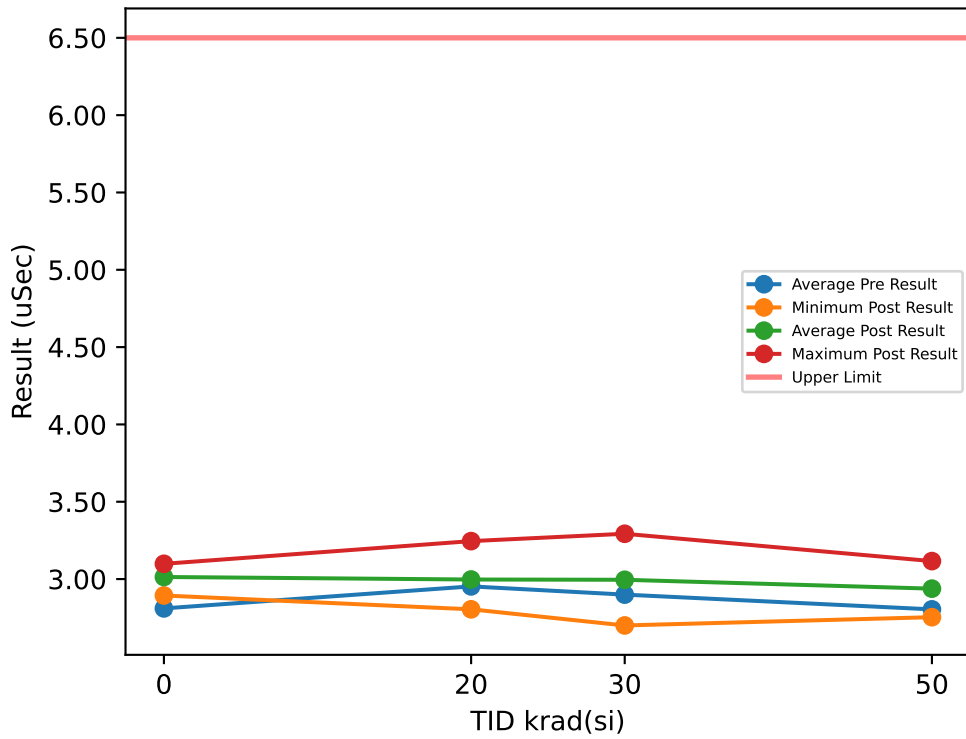

Test Results (Upper Limit = 6.5 (uSec))

Serial #	krad(si)	Exposure Conditions	Pre Result	Post Result	Delta
1	20	Bias	2.768	2.936	0.168
2	20	Bias	3.0459	2.9635	-0.0824
3	20	Bias	2.9256	2.9696	0.044
4	20	Bias	2.8453	3.0978	0.2525
5	20	Bias	2.8995	3.0191	0.1196
6	20	Unbiased	2.8475	2.8757	0.0282
7	20	Unbiased	3.1817	3.2454	0.0637
8	20	Unbiased	3.0496	3.0182	-0.0314
9	20	Unbiased	3.0416	3.0416	0
10	20	Unbiased	2.9215	2.8044	-0.1171
11	30	Bias	3.0618	3.0869	0.0251
12	30	Bias	3.1454	3.2929	0.1475
13	30	Bias	2.754	2.9324	0.1784
14	30	Bias	2.8287	3.0238	0.1951
15	30	Bias	2.9237	3.0661	0.1424
16	30	Unbiased	2.8435	2.7	-0.1435
17	30	Unbiased	2.9182	3.0401	0.1219
18	30	Unbiased	2.8774	2.8416	-0.0358
19	30	Unbiased	2.7466	2.8347	0.0881
20	30	Unbiased	2.8951	3.1354	0.2403
21	50	Bias	2.8008	2.9199	0.1191
22	50	Bias	2.7832	2.894	0.1108
23	50	Bias	2.5399	2.7692	0.2293
24	50	Bias	2.9581	2.7535	-0.2046
25	50	Bias	2.7887	2.983	0.1943
26	50	Unbiased	2.7754	2.9909	0.2155
27	50	Unbiased	2.8937	3.1162	0.2225
28	50	Unbiased	2.7253	2.9679	0.2426
29	50	Unbiased	2.9444	2.8711	-0.0733
30	50	Unbiased	2.831	3.1145	0.2835
31	0	Correlation	2.7307	3.0986	0.3679
32	0	Correlation	2.728	3.0114	0.2834
33	0	Correlation	2.8706	2.8938	0.0232
34	0	Correlation	2.9119	3.0499	0.138

TID vs Post - Pre Exposure Delta

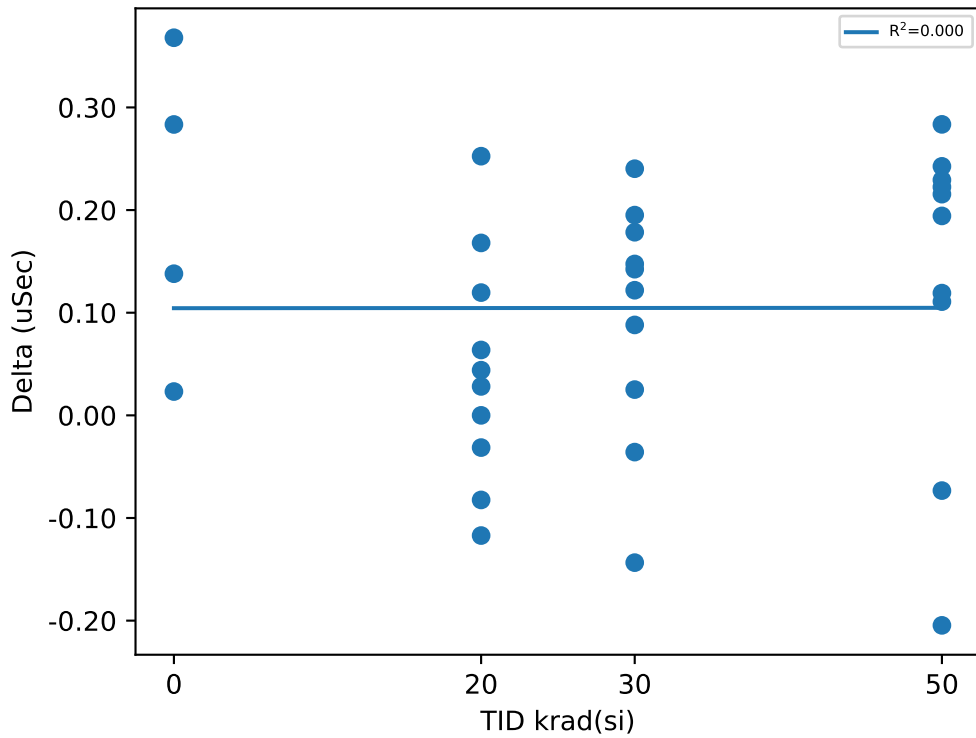

Test Statistics (uSec)

krad(si)	Pre Exposure Min	Pre Exposure Avg	Pre Exposure Max	Pre Exposure Std	Post Exposure Min	Post Exposure Avg	Post Exposure Max	Post Exposure Std	Min Delta	Avg Delta	Max Delta	Std Delta
0	2.728	2.8103	2.9119	0.094988	2.8938	3.0134	3.0986	0.087368	0.0232	0.20312	0.3679	0.15298
20	2.768	2.9526	3.1817	0.12458	2.8044	2.9971	3.2454	0.12119	-0.1171	0.04451	0.2525	0.11292
30	2.7466	2.8994	3.1454	0.12514	2.7	2.9954	3.2929	0.17159	-0.1435	0.09595	0.2403	0.11678
50	2.5399	2.804	2.9581	0.12003	2.7535	2.938	3.1162	0.12378	-0.2046	0.13397	0.2835	0.15625

TID vs Result Stats

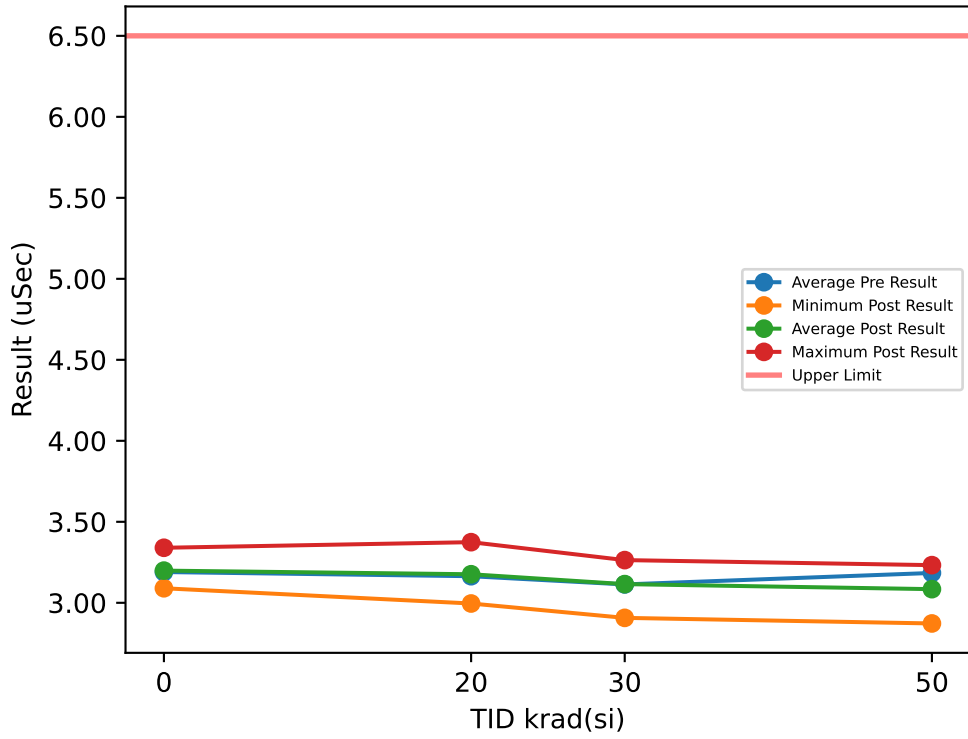

Test Results (Upper Limit = 6.5 (uSec))

Serial #	krad(si)	Exposure Conditions	Pre Result	Post Result	Delta
1	20	Bias	2.9324	3.0763	0.1439
2	20	Bias	3.2544	3.2286	-0.0258
3	20	Bias	3.2414	3.144	-0.0974
4	20	Bias	3.3876	3.3743	-0.0133
5	20	Bias	3.2726	3.1918	-0.0808
6	20	Unbiased	3.1418	3.1669	0.0251
7	20	Unbiased	3.1749	2.9957	-0.1792
8	20	Unbiased	3.1752	3.0617	-0.1135
9	20	Unbiased	2.9411	3.3156	0.3745
10	20	Unbiased	3.1201	3.2081	0.088
11	30	Bias	3.0068	3.0977	0.0909
12	30	Bias	3.0117	3.2534	0.2417
13	30	Bias	3.082	2.907	-0.175
14	30	Bias	3.2571	3.2275	-0.0296
15	30	Bias	3.0959	3.1261	0.0302
16	30	Unbiased	3.1305	3.0031	-0.1274
17	30	Unbiased	3.1397	3.2636	0.1239
18	30	Unbiased	3.0385	3.1837	0.1452
19	30	Unbiased	3.1273	3.027	-0.1003
20	30	Unbiased	3.2446	3.0641	-0.1805
21	50	Bias	3.0681	3.0136	-0.0545
22	50	Bias	3.3506	3.2325	-0.1181
23	50	Bias	3.0655	3.1367	0.0712
24	50	Bias	3.1115	3.0052	-0.1063
25	50	Bias	3.2906	3.0639	-0.2267
26	50	Unbiased	3.3138	2.8725	-0.4413
27	50	Unbiased	3.0643	3.0903	0.026
28	50	Unbiased	3.114	3.1837	0.0697
29	50	Unbiased	3.2919	3.1063	-0.1856
30	50	Unbiased	3.1725	3.1381	-0.0344
31	0	Correlation	3.0336	3.0898	0.0562
32	0	Correlation	3.2258	3.112	-0.1138
33	0	Correlation	3.3596	3.3397	-0.0199
34	0	Correlation	3.1404	3.2532	0.1128

TID vs Post - Pre Exposure Delta

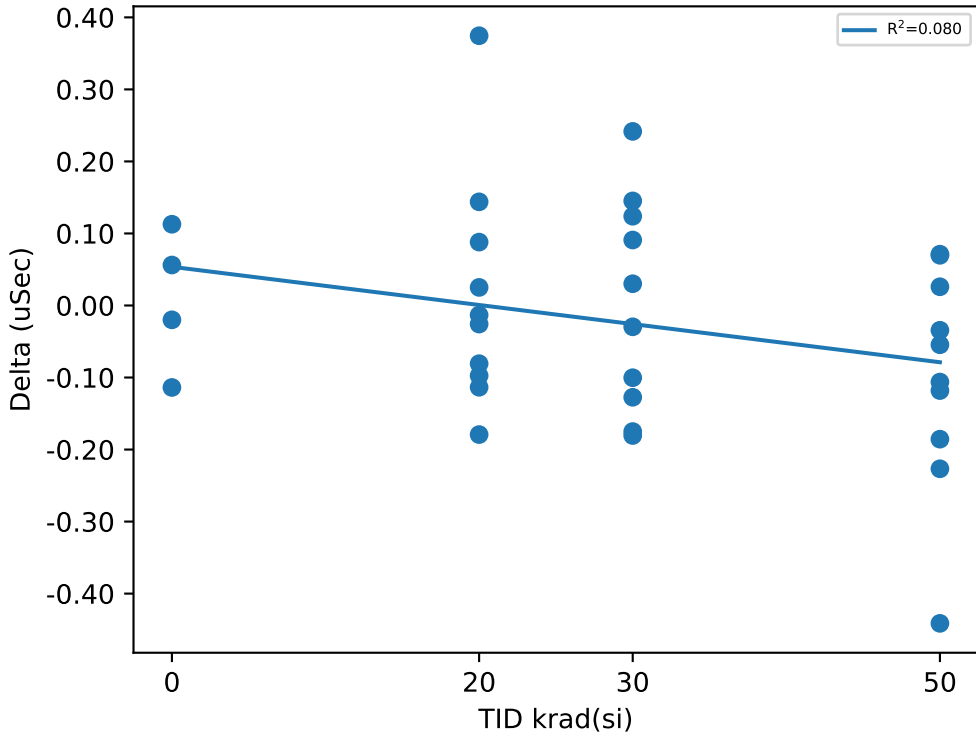

Test Statistics (uSec)

krad(si)	Pre Exposure Min	Pre Exposure Avg	Pre Exposure Max	Pre Exposure Std	Post Exposure Min	Post Exposure Avg	Post Exposure Max	Post Exposure Std	Min Delta	Avg Delta	Max Delta	Std Delta
0	3.0336	3.1898	3.3596	0.1378	3.0898	3.1987	3.3397	0.11864	-0.1138	0.008825	0.1128	0.098179
20	2.9324	3.1642	3.3876	0.14218	2.9957	3.1763	3.3743	0.11522	-0.1792	0.01215	0.3745	0.15976
30	3.0068	3.1134	3.2571	0.086698	2.907	3.1153	3.2636	0.11792	-0.1805	0.00191	0.2417	0.14696
50	3.0643	3.1843	3.3506	0.11533	2.8725	3.0843	3.2325	0.10249	-0.4413	-0.1	0.0712	0.15656

TID vs Result Stats

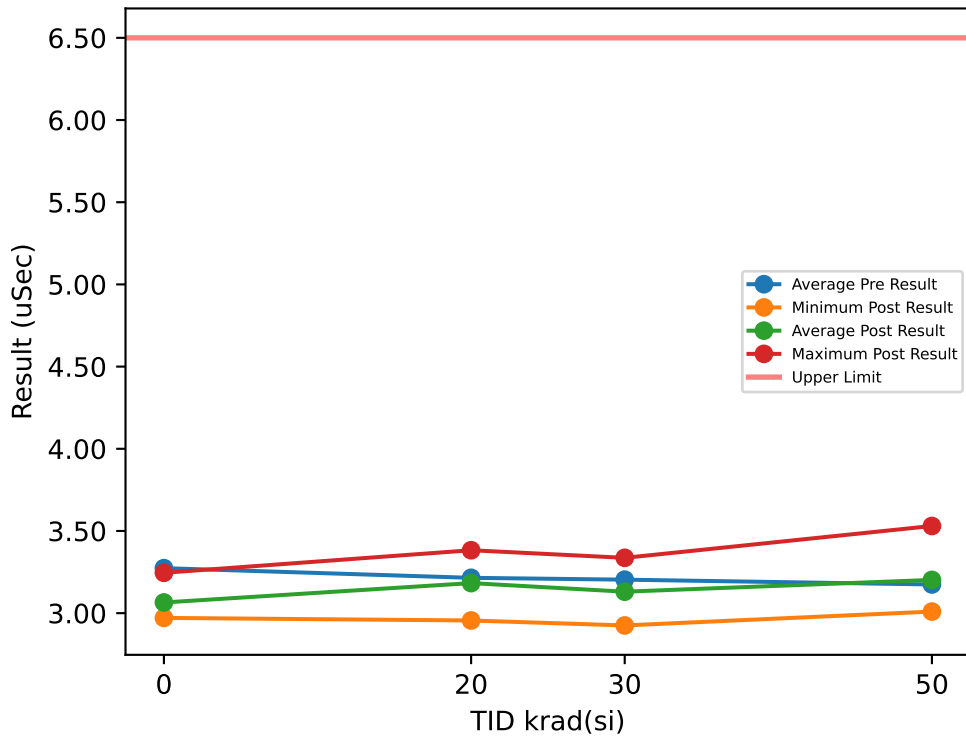

Test Results (Upper Limit = 6.5 (uSec))

Serial #	krad(si)	Exposure Conditions	Pre Result	Post Result	Delta
1	20	Bias	3.458	3.273	-0.185
2	20	Bias	3.071	3.1944	0.1234
3	20	Bias	3.0011	3.1661	0.165
4	20	Bias	3.1649	3.3828	0.2179
5	20	Bias	3.2301	2.9555	-0.2746
6	20	Unbiased	3.3017	3.1185	-0.1832
7	20	Unbiased	3.1425	3.3242	0.1817
8	20	Unbiased	3.3873	3.1707	-0.2166
9	20	Unbiased	3.0457	3.1443	0.0986
10	20	Unbiased	3.3472	3.0992	-0.248
11	30	Bias	3.0215	3.1676	0.1461
12	30	Bias	2.998	3.3366	0.3386
13	30	Bias	3.1788	3.2218	0.043
14	30	Bias	3.2723	3.3012	0.0289
15	30	Bias	3.2512	2.9252	-0.326
16	30	Unbiased	3.3172	2.9805	-0.3367
17	30	Unbiased	3.2861	3.2122	-0.0739
18	30	Unbiased	3.4089	2.9785	-0.4304
19	30	Unbiased	3.164	3.1816	0.0176
20	30	Unbiased	3.1398	3.0009	-0.1389
21	50	Bias	3.2651	3.2708	0.0057
22	50	Bias	3.2707	3.3278	0.0571
23	50	Bias	3.0757	3.3577	0.282
24	50	Bias	3.0728	3.0097	-0.0631
25	50	Bias	3.1263	3.1084	-0.0179
26	50	Unbiased	3.2146	3.209	-0.0056
27	50	Unbiased	3.0003	3.0714	0.0711
28	50	Unbiased	3.343	3.0788	-0.2642
29	50	Unbiased	3.1359	3.5303	0.3944
30	50	Unbiased	3.2413	3.059	-0.1823
31	0	Correlation	3.4499	2.9712	-0.4787
32	0	Correlation	3.3273	3.2456	-0.0817
33	0	Correlation	3.1338	2.9963	-0.1375
34	0	Correlation	3.1846	3.047	-0.1376

TID vs Post - Pre Exposure Delta

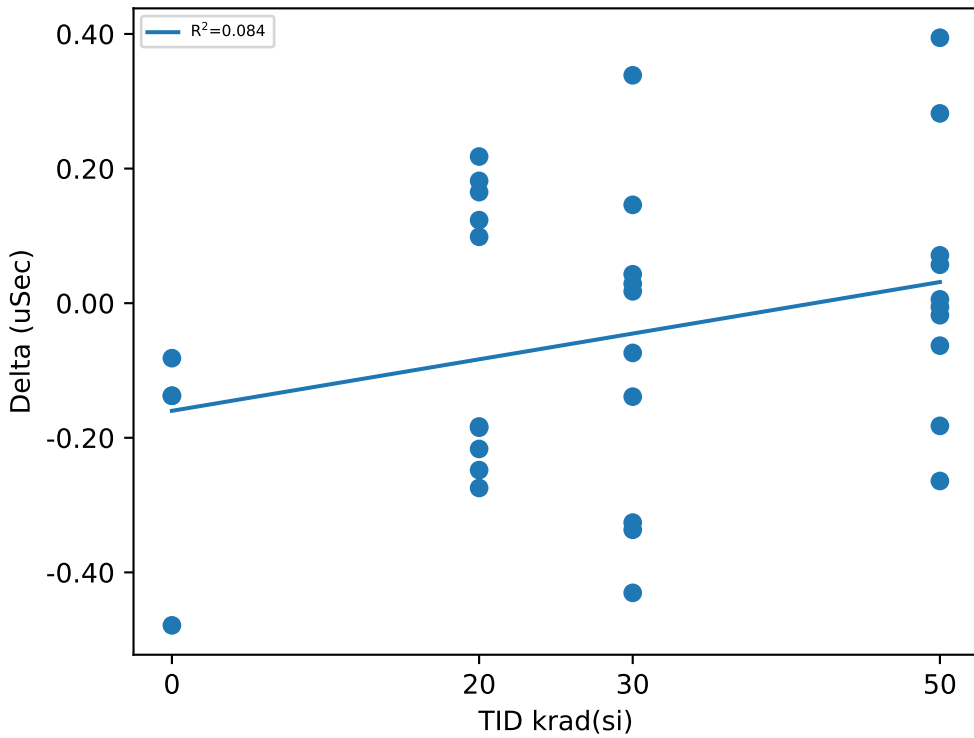

Test Statistics (uSec)

krad(si)	Pre Exposure Min	Pre Exposure Avg	Pre Exposure Max	Pre Exposure Std	Post Exposure Min	Post Exposure Avg	Post Exposure Max	Post Exposure Std	Min Delta	Avg Delta	Max Delta	Std Delta
0	3.1338	3.2739	3.4499	0.1431	2.9712	3.065	3.2456	0.12444	-0.4787	-0.20887	-0.0817	0.1818
20	3.0011	3.215	3.458	0.15523	2.9555	3.1829	3.3828	0.12155	-0.2746	-0.03208	0.2179	0.20385
30	2.998	3.2038	3.4089	0.12933	2.9252	3.1306	3.3366	0.14726	-0.4304	-0.07317	0.3386	0.23923
50	3.0003	3.1746	3.343	0.10862	3.0097	3.2023	3.5303	0.16702	-0.2642	0.02772	0.3944	0.19525

TID vs Result Stats

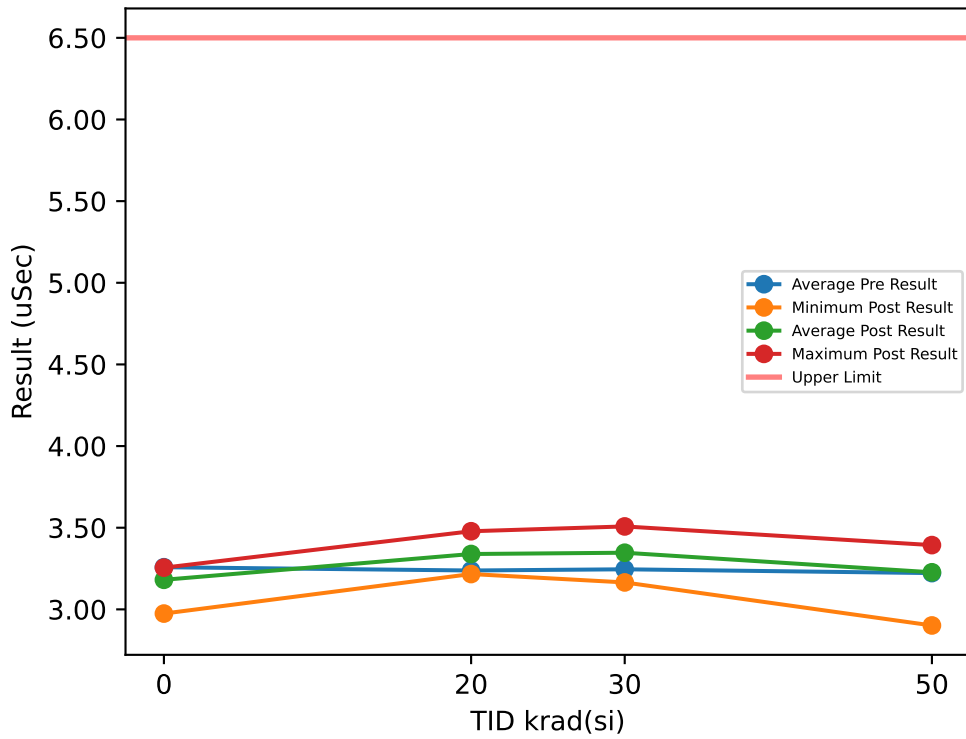

Test Results (Upper Limit = 6.5 (uSec))

Serial #	krad(si)	Exposure Conditions	Pre Result	Post Result	Delta
1	20	Bias	3.3951	3.461	0.0659
2	20	Bias	3.476	3.3482	-0.1278
3	20	Bias	3.1457	3.4784	0.3327
4	20	Bias	3.0653	3.3256	0.2603
5	20	Bias	3.1249	3.2842	0.1593
6	20	Unbiased	3.0499	3.2164	0.1665
7	20	Unbiased	3.2508	3.2269	-0.0239
8	20	Unbiased	3.19	3.3289	0.1389
9	20	Unbiased	3.4475	3.3817	-0.0658
10	20	Unbiased	3.2357	3.3392	0.1035
11	30	Bias	3.4027	3.165	-0.2377
12	30	Bias	3.2402	3.473	0.2328
13	30	Bias	3.2664	3.2969	0.0305
14	30	Bias	3.1482	3.3983	0.2501
15	30	Bias	3.3718	3.5079	0.1361
16	30	Unbiased	3.3318	3.3306	-0.0012
17	30	Unbiased	3.3322	3.3682	0.036
18	30	Unbiased	3.0356	3.4318	0.3962
19	30	Unbiased	3.1284	3.2591	0.1307
20	30	Unbiased	3.1968	3.238	0.0412
21	50	Bias	3.3845	3.2902	-0.0943
22	50	Bias	3.1548	3.3698	0.215
23	50	Bias	3.1911	2.9015	-0.2896
24	50	Bias	3.2978	3.1713	-0.1265
25	50	Bias	3.1574	3.1673	0.0099
26	50	Unbiased	3.2698	3.3873	0.1175
27	50	Unbiased	3.2802	3.058	-0.2222
28	50	Unbiased	3.1272	3.1802	0.053
29	50	Unbiased	3.1472	3.3518	0.2046
30	50	Unbiased	3.212	3.3936	0.1816
31	0	Correlation	3.0553	3.2554	0.2001
32	0	Correlation	3.2699	2.9743	-0.2956
33	0	Correlation	3.4853	3.2421	-0.2432
34	0	Correlation	3.2218	3.2527	0.0309

TID vs Post - Pre Exposure Delta

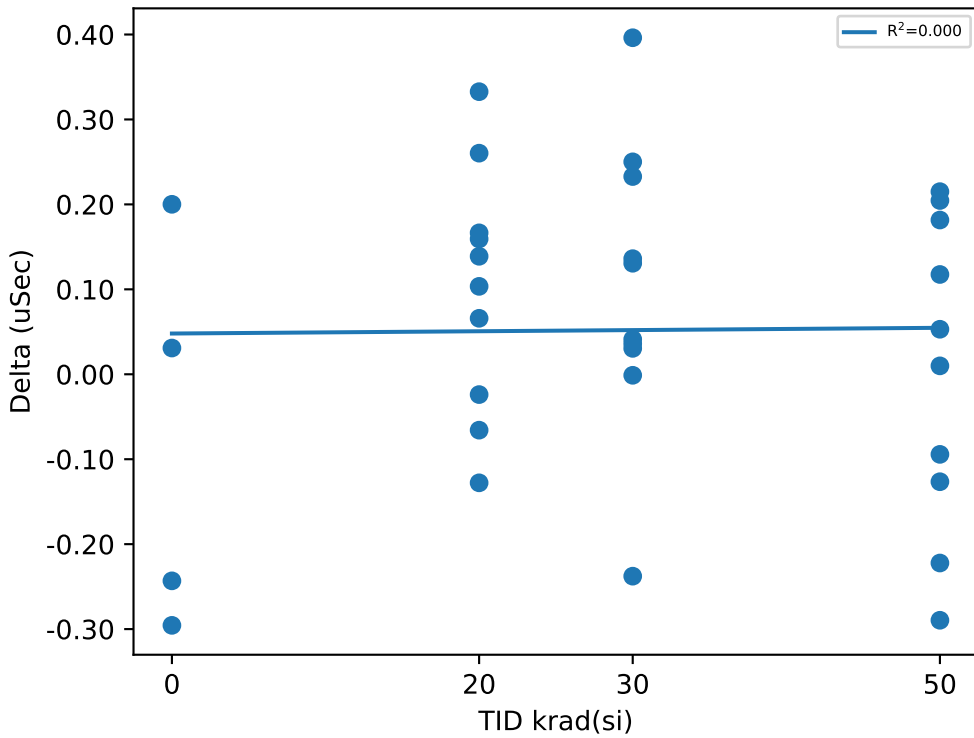

Test Statistics (uSec)

krad(si)	Pre Exposure Min	Pre Exposure Avg	Pre Exposure Max	Pre Exposure Std	Post Exposure Min	Post Exposure Avg	Post Exposure Max	Post Exposure Std	Min Delta	Avg Delta	Max Delta	Std Delta
0	3.0553	3.2581	3.4853	0.1772	2.9743	3.1811	3.2554	0.138	-0.2956	-0.07695	0.2001	0.23369
20	3.0499	3.2381	3.476	0.15427	3.2164	3.3391	3.4784	0.086349	-0.1278	0.10096	0.3327	0.14345
30	3.0356	3.2454	3.4027	0.11818	3.165	3.3469	3.5079	0.10931	-0.2377	0.10147	0.3962	0.17217
50	3.1272	3.2222	3.3845	0.083099	2.9015	3.2271	3.3936	0.1622	-0.2896	0.0049	0.215	0.18125

TID vs Result Stats

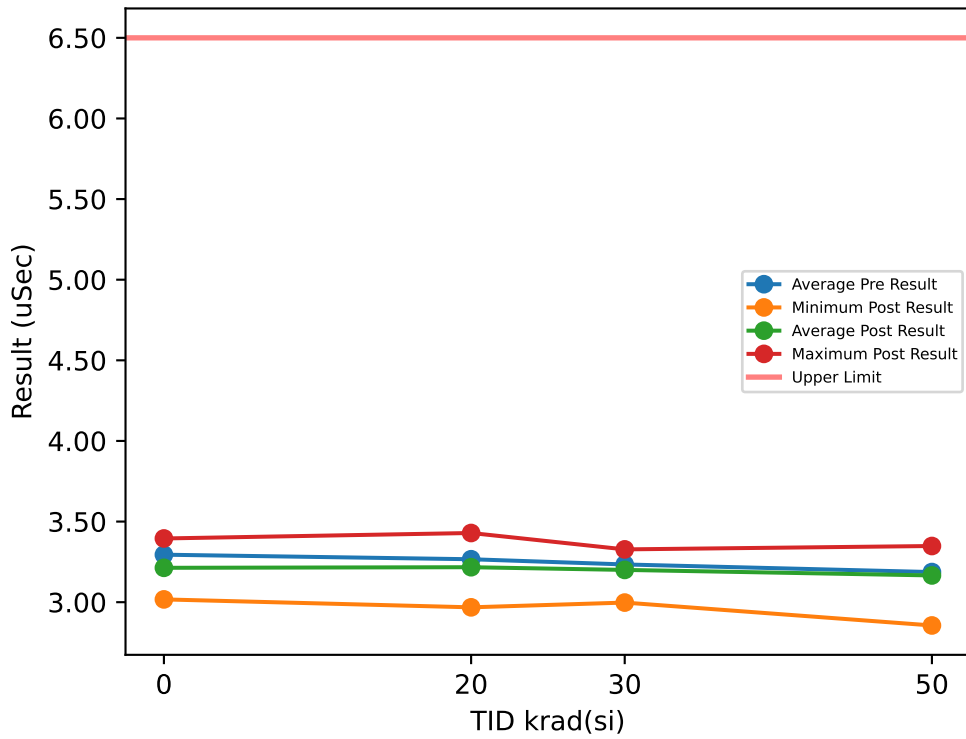

Test Results (Upper Limit = 6.5 (uSec))

Serial #	krad(si)	Exposure Conditions	Pre Result	Post Result	Delta
1	20	Bias	3.4298	3.3485	-0.0813
2	20	Bias	3.1591	3.1484	-0.0107
3	20	Bias	3.4556	3.4291	-0.0265
4	20	Bias	3.369	3.0684	-0.3006
5	20	Bias	3.2334	3.3585	0.1251
6	20	Unbiased	3.0089	3.1839	0.175
7	20	Unbiased	3.3648	3.2354	-0.1294
8	20	Unbiased	3.2769	3.1537	-0.1232
9	20	Unbiased	3.1456	2.9681	-0.1775
10	20	Unbiased	3.2204	3.275	0.0546
11	30	Bias	3.3436	3.2337	-0.1099
12	30	Bias	3.1879	3.2907	0.1028
13	30	Bias	3.3456	3.024	-0.3216
14	30	Bias	2.9811	3.284	0.3029
15	30	Bias	3.0771	3.2858	0.2087
16	30	Unbiased	3.3113	3.2714	-0.0399
17	30	Unbiased	3.2306	3.2325	0.0019
18	30	Unbiased	3.3681	3.3275	-0.0406
19	30	Unbiased	3.2887	2.9976	-0.2911
20	30	Unbiased	3.2066	3.0547	-0.1519
21	50	Bias	3.1444	3.2018	0.0574
22	50	Bias	3.1811	3.1396	-0.0415
23	50	Bias	3.1536	3.3162	0.1626
24	50	Bias	2.9857	2.8557	-0.13
25	50	Bias	3.3836	3.1875	-0.1961
26	50	Unbiased	3.1285	3.2753	0.1468
27	50	Unbiased	3.2243	3.0994	-0.1249
28	50	Unbiased	3.1213	3.2652	0.1439
29	50	Unbiased	3.2325	3.3484	0.1159
30	50	Unbiased	3.3133	2.9701	-0.3432
31	0	Correlation	3.4109	3.3952	-0.0157
32	0	Correlation	3.0963	3.0773	-0.019
33	0	Correlation	3.2949	3.3631	0.0682
34	0	Correlation	3.3761	3.0173	-0.3588

TID vs Post - Pre Exposure Delta

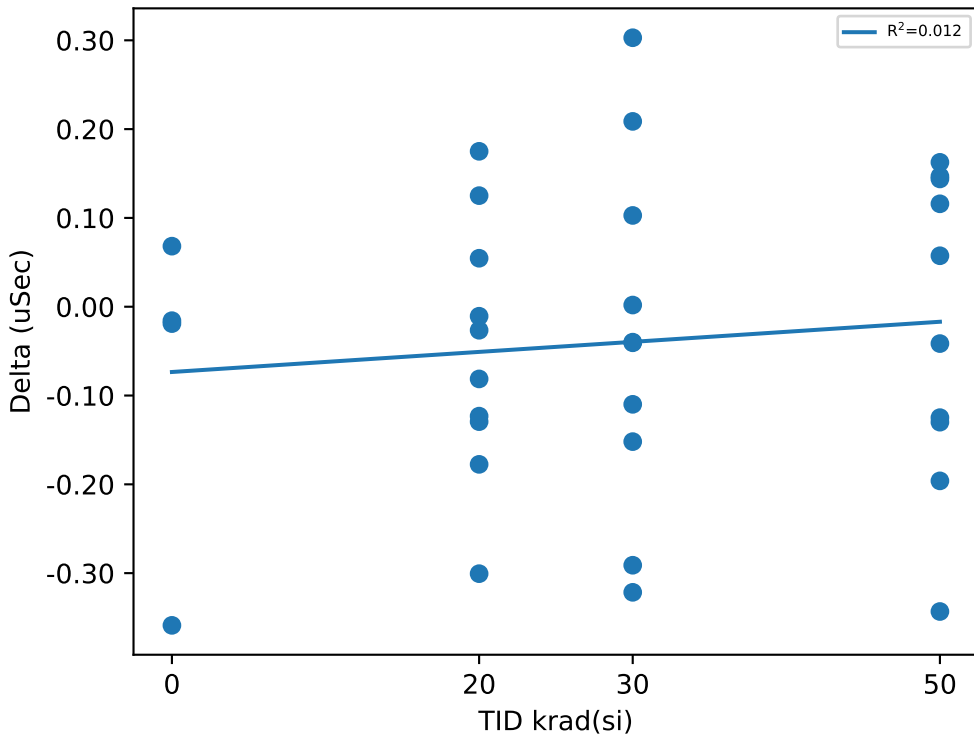

Test Statistics (uSec)

krad(si)	Pre Exposure Min	Pre Exposure Avg	Pre Exposure Max	Pre Exposure Std	Post Exposure Min	Post Exposure Avg	Post Exposure Max	Post Exposure Std	Min Delta	Avg Delta	Max Delta	Std Delta
0	3.0963	3.2946	3.4109	0.14082	3.0173	3.2132	3.3952	0.1936	-0.3588	-0.081325	0.0682	0.18933
20	3.0089	3.2664	3.4556	0.1408	2.9681	3.2169	3.4291	0.14136	-0.3006	-0.04945	0.175	0.14377
30	2.9811	3.2341	3.3681	0.126	2.9976	3.2002	3.3275	0.12438	-0.3216	-0.03387	0.3029	0.20027
50	2.9857	3.1868	3.3836	0.1102	2.8557	3.1659	3.3484	0.15605	-0.3432	-0.02091	0.1626	0.17369

TID vs Result Stats

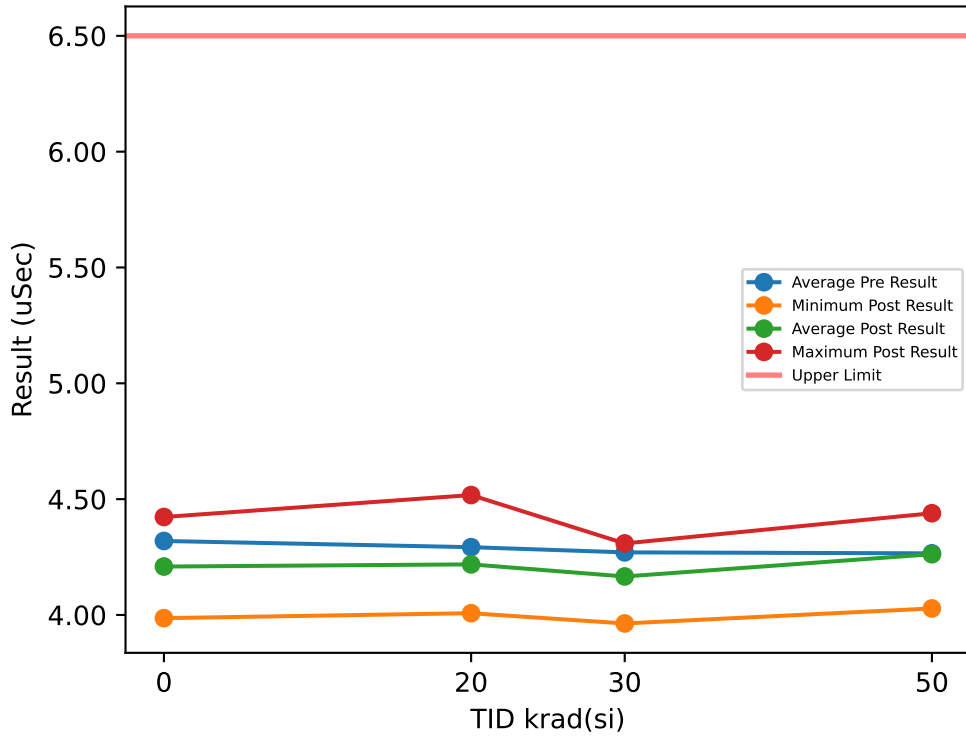

Test Results (Upper Limit = 6.5 (uSec))

Serial #	krad(si)	Exposure Conditions	Pre Result	Post Result	Delta
1	20	Bias	4.3759	4.5176	0.1417
2	20	Bias	4.2839	4.294	0.0101
3	20	Bias	4.4579	4.2253	-0.2326
4	20	Bias	4.2435	4.173	-0.0705
5	20	Bias	4.1405	4.1178	-0.0227
6	20	Unbiased	4.2999	4.0174	-0.2825
7	20	Unbiased	4.0454	4.0076	-0.0378
8	20	Unbiased	4.3668	4.203	-0.1638
9	20	Unbiased	4.415	4.2505	-0.1645
10	20	Unbiased	4.2973	4.3771	0.0798
11	30	Bias	4.1547	4.1633	0.0086
12	30	Bias	4.2523	4.1203	-0.132
13	30	Bias	4.4285	3.9633	-0.4652
14	30	Bias	4.2585	4.2616	0.0031
15	30	Bias	4.3745	4.3088	-0.0657
16	30	Unbiased	4.1385	4.1426	0.0041
17	30	Unbiased	4.3094	4.2268	-0.0826
18	30	Unbiased	4.1981	4.1918	-0.0063
19	30	Unbiased	4.3918	4.1967	-0.1951
20	30	Unbiased	4.1958	4.0865	-0.1093
21	50	Bias	4.6357	4.3813	-0.2544
22	50	Bias	4.0472	4.3278	0.2806
23	50	Bias	4.0409	4.3783	0.3374
24	50	Bias	4.3631	4.1765	-0.1866
25	50	Bias	4.2174	4.3299	0.1125
26	50	Unbiased	4.335	4.4391	0.1041
27	50	Unbiased	4.2522	4.0281	-0.2241
28	50	Unbiased	4.1438	4.1361	-0.0077
29	50	Unbiased	4.2519	4.0707	-0.1812
30	50	Unbiased	4.3728	4.3534	-0.0194
31	0	Correlation	4.3268	4.4229	0.0961
32	0	Correlation	4.3614	4.1771	-0.1843
33	0	Correlation	4.1364	3.9862	-0.1502
34	0	Correlation	4.4528	4.2497	-0.2031

TID vs Post - Pre Exposure Delta

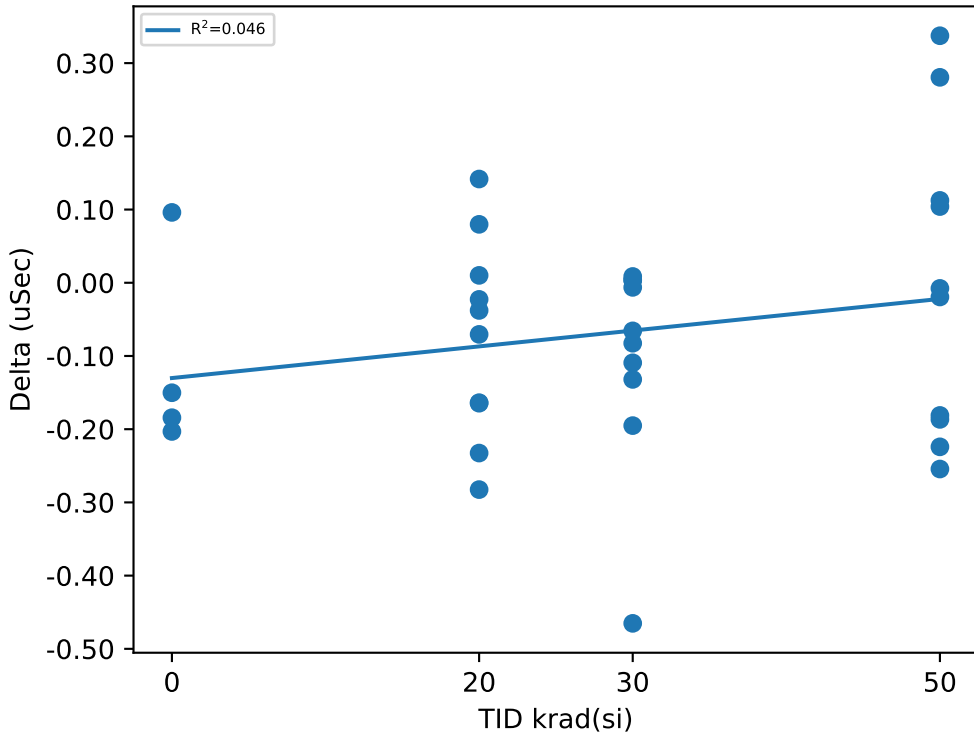

Test Statistics (uSec)

krad(si)	Pre Exposure Min	Pre Exposure Avg	Pre Exposure Max	Pre Exposure Std	Post Exposure Min	Post Exposure Avg	Post Exposure Max	Post Exposure Std	Min Delta	Avg Delta	Max Delta	Std Delta
0	4.1364	4.3194	4.4528	0.13305	3.9862	4.209	4.4229	0.1808	-0.2031	-0.11037	0.0961	0.13938
20	4.0454	4.2926	4.4579	0.12541	4.0076	4.2183	4.5176	0.1559	-0.2825	-0.07428	0.1417	0.13585
30	4.1385	4.2702	4.4285	0.10227	3.9633	4.1662	4.3088	0.097118	-0.4652	-0.10404	0.0086	0.1441
50	4.0409	4.266	4.6357	0.17591	4.0281	4.2621	4.4391	0.14563	-0.2544	-0.00388	0.3374	0.21054

Device Test: 17.42 TPD_PWRGD(_DELAY|STEP_UP/PWRGD/7/14/0/0/0/@TPD_PWRGD)

TID vs Result Stats

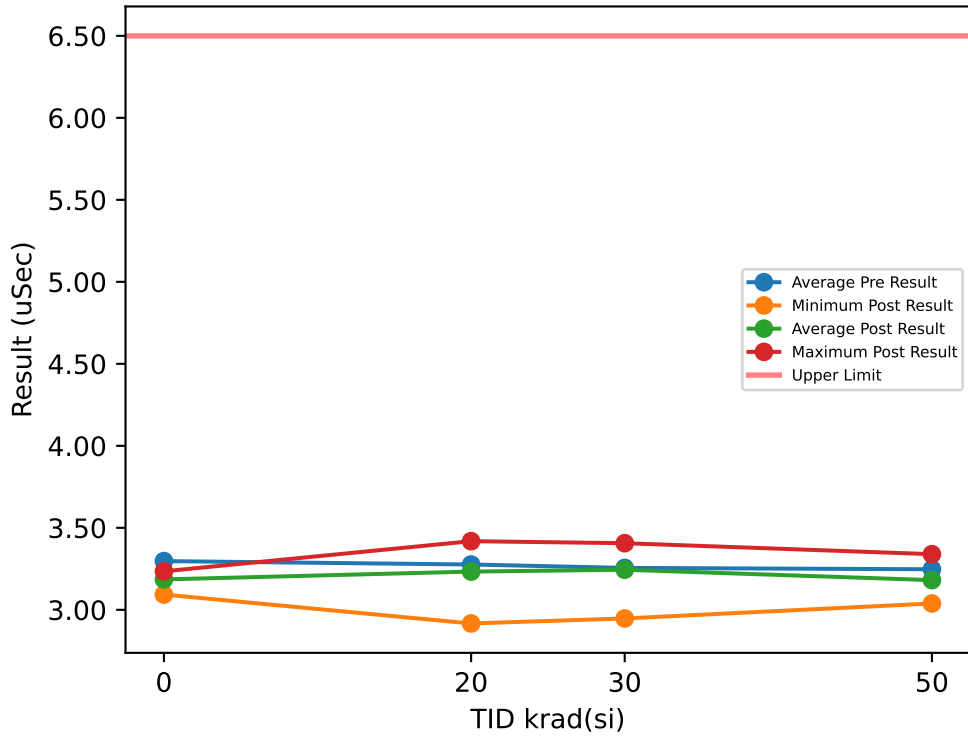

Test Results (Upper Limit = 6.5 (uSec))

Serial #	krad(si)	Exposure Conditions	Pre Result	Post Result	Delta
1	20	Bias	3.1701	3.3761	0.206
2	20	Bias	3.2769	3.2013	-0.0756
3	20	Bias	3.2758	3.3754	0.0996
4	20	Bias	3.438	3.4186	-0.0194
5	20	Bias	3.0506	2.9169	-0.1337
6	20	Unbiased	3.2885	3.1398	-0.1487
7	20	Unbiased	3.2346	3.0022	-0.2324
8	20	Unbiased	3.2583	3.1894	-0.0689
9	20	Unbiased	3.4623	3.374	-0.0883
10	20	Unbiased	3.3081	3.3383	0.0302
11	30	Bias	3.4648	3.1569	-0.3079
12	30	Bias	3.3496	3.3989	0.0493
13	30	Bias	3.3128	3.3142	0.0014
14	30	Bias	3.4108	3.281	-0.1298
15	30	Bias	3.1623	3.4063	0.244
16	30	Unbiased	3.0921	2.9474	-0.1447
17	30	Unbiased	3.1915	3.2286	0.0371
18	30	Unbiased	3.1556	3.3007	0.1451
19	30	Unbiased	3.3565	3.1291	-0.2274
20	30	Unbiased	3.0606	3.281	0.2204
21	50	Bias	3.331	3.0387	-0.2923
22	50	Bias	3.4565	3.3096	-0.1469
23	50	Bias	3.1981	3.1853	-0.0128
24	50	Bias	3.2062	3.2455	0.0393
25	50	Bias	3.2465	3.2207	-0.0258
26	50	Unbiased	3.2685	3.0716	-0.1969
27	50	Unbiased	3.3466	3.0511	-0.2955
28	50	Unbiased	3.0378	3.178	0.1402
29	50	Unbiased	3.1135	3.3393	0.2258
30	50	Unbiased	3.2687	3.1715	-0.0972
31	0	Correlation	3.2392	3.2349	-0.0043
32	0	Correlation	3.4879	3.1815	-0.3064
33	0	Correlation	3.1947	3.0932	-0.1015
34	0	Correlation	3.2666	3.2321	-0.0345

TID vs Post - Pre Exposure Delta

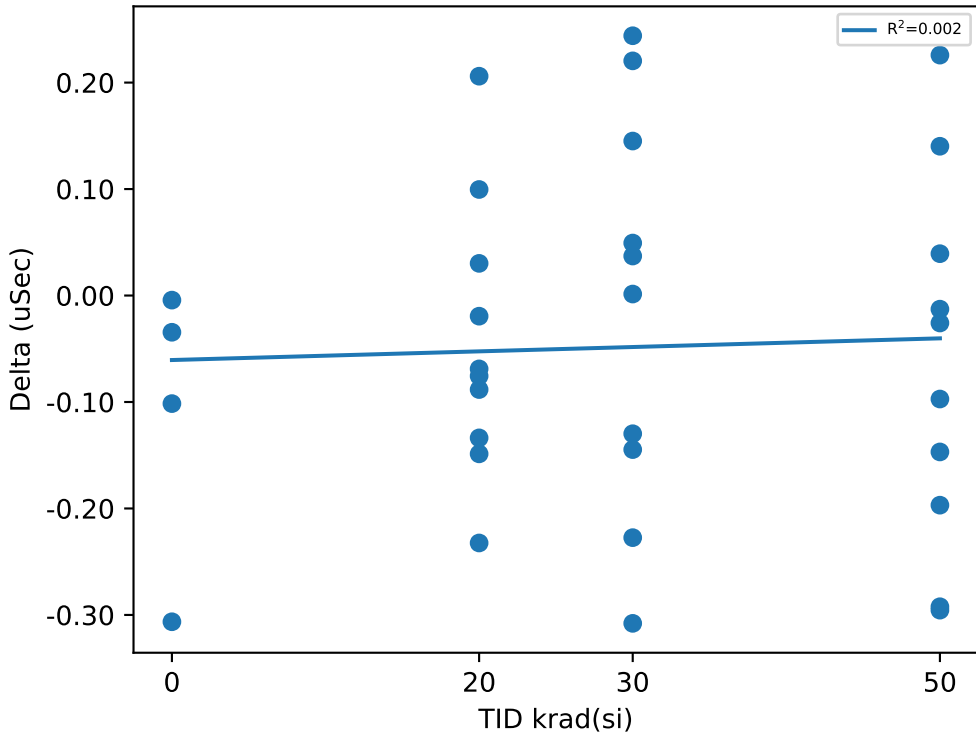

Test Statistics (uSec)

krad(si)	Pre Exposure Min	Pre Exposure Avg	Pre Exposure Max	Pre Exposure Std	Post Exposure Min	Post Exposure Avg	Post Exposure Max	Post Exposure Std	Min Delta	Avg Delta	Max Delta	Std Delta
0	3.1947	3.2971	3.4879	0.13061	3.0932	3.1854	3.2349	0.0662	-0.3064	-0.11167	-0.0043	0.13602
20	3.0506	3.2763	3.4623	0.11841	2.9169	3.2332	3.4186	0.17351	-0.2324	-0.04312	0.206	0.12794
30	3.0606	3.2557	3.4648	0.14052	2.9474	3.2444	3.4063	0.13752	-0.3079	-0.01125	0.244	0.18738
50	3.0378	3.2473	3.4565	0.119	3.0387	3.1811	3.3393	0.10357	-0.2955	-0.06621	0.2258	0.17376

TID vs Result Stats

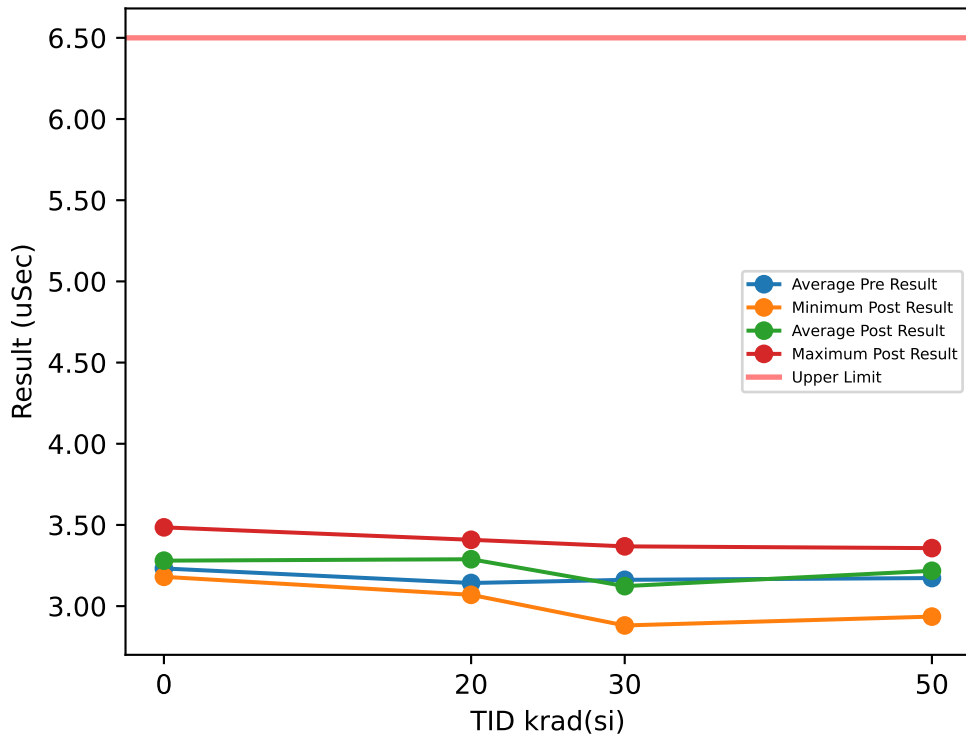

Test Results (Upper Limit = 6.5 (uSec))

Serial #	krad(si)	Exposure Conditions	Pre Result	Post Result	Delta
1	20	Bias	3.3665	3.286	-0.0805
2	20	Bias	3.0302	3.3142	0.284
3	20	Bias	3.1625	3.3892	0.2267
4	20	Bias	3.3481	3.2417	-0.1064
5	20	Bias	2.9805	3.1569	0.1764
6	20	Unbiased	3.0402	3.3344	0.2942
7	20	Unbiased	3.1694	3.2983	0.1289
8	20	Unbiased	3.2554	3.4086	0.1532
9	20	Unbiased	2.8879	3.0697	0.1818
10	20	Unbiased	3.1844	3.3893	0.2049
11	30	Bias	3.1862	3.3681	0.1819
12	30	Bias	2.8722	3.0971	0.2249
13	30	Bias	3.0974	2.881	-0.2164
14	30	Bias	3.2209	3.1079	-0.113
15	30	Bias	3.0843	3.2486	0.1643
16	30	Unbiased	3.3607	2.9507	-0.41
17	30	Unbiased	3.0871	3.0999	0.0128
18	30	Unbiased	3.3914	3.2053	-0.1861
19	30	Unbiased	3.1195	3.1475	0.028
20	30	Unbiased	3.2006	3.1257	-0.0749
21	50	Bias	3.2825	3.2032	-0.0793
22	50	Bias	3.2722	3.3573	0.0851
23	50	Bias	2.9847	3.2322	0.2475
24	50	Bias	3.2444	3.2924	0.048
25	50	Bias	3.2661	2.9355	-0.3306
26	50	Unbiased	3.0599	3.3378	0.2779
27	50	Unbiased	3.0358	3.3187	0.2829
28	50	Unbiased	3.2568	3.2235	-0.0333
29	50	Unbiased	3.1209	3.0086	-0.1123
30	50	Unbiased	3.2054	3.2667	0.0613
31	0	Correlation	3.257	3.1869	-0.0701
32	0	Correlation	3.3343	3.4852	0.1509
33	0	Correlation	3.2479	3.2679	0.02
34	0	Correlation	3.0891	3.1805	0.0914

TID vs Post - Pre Exposure Delta

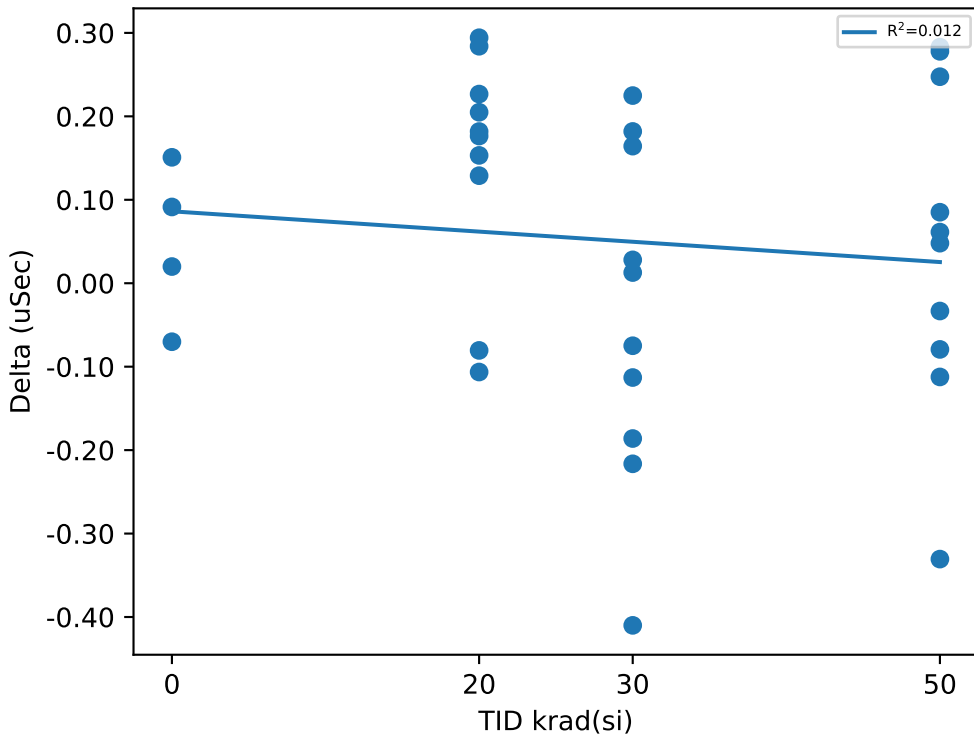

Test Statistics (uSec)

krad(si)	Pre Exposure Min	Pre Exposure Avg	Pre Exposure Max	Pre Exposure Std	Post Exposure Min	Post Exposure Avg	Post Exposure Max	Post Exposure Std	Min Delta	Avg Delta	Max Delta	Std Delta
0	3.0891	3.2321	3.3343	0.1029	3.1805	3.2801	3.4852	0.14239	-0.0701	0.04805	0.1509	0.095225
20	2.8879	3.1425	3.3665	0.15713	3.0697	3.2888	3.4086	0.108	-0.1064	0.14632	0.2942	0.13685
30	2.8722	3.162	3.3914	0.1488	2.881	3.1232	3.3681	0.13861	-0.41	-0.03885	0.2249	0.20123
50	2.9847	3.1729	3.2825	0.11228	2.9355	3.2176	3.3573	0.1398	-0.3306	0.04472	0.2829	0.19469

Device Test: 17.44 TPD_EN(_DELAY|STEP_DOWN/EN2/7/14/0/0/0/@TPD_EN)

TID vs Result Stats

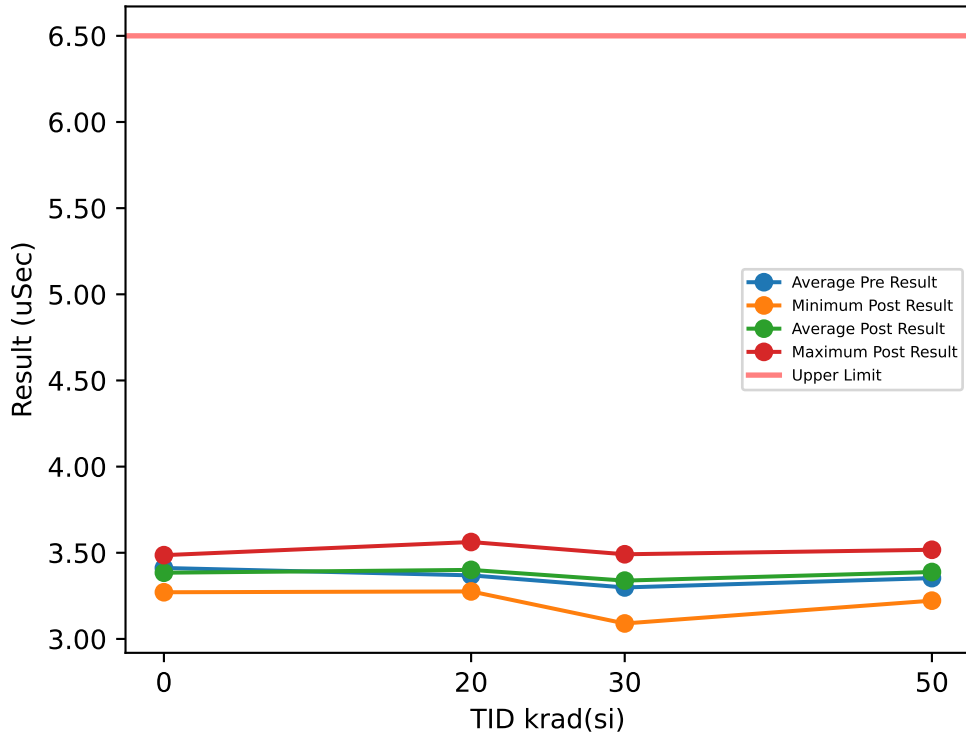

Test Results (Upper Limit = 6.5 (uSec))

Serial #	krad(si)	Exposure Conditions	Pre Result	Post Result	Delta
1	20	Bias	3.6125	3.4416	-0.1709
2	20	Bias	3.5581	3.3444	-0.2137
3	20	Bias	3.3156	3.5624	0.2468
4	20	Bias	3.0883	3.4156	0.3273
5	20	Bias	3.3898	3.3365	-0.0533
6	20	Unbiased	3.4444	3.3209	-0.1235
7	20	Unbiased	3.2676	3.4367	0.1691
8	20	Unbiased	3.4601	3.2757	-0.1844
9	20	Unbiased	3.1799	3.4912	0.3113
10	20	Unbiased	3.373	3.3819	0.0089
11	30	Bias	3.3594	3.0898	-0.2696
12	30	Bias	3.0277	3.4303	0.4026
13	30	Bias	3.2434	3.2482	0.0048
14	30	Bias	3.3098	3.1582	-0.1516
15	30	Bias	3.4217	3.2156	-0.2061
16	30	Unbiased	3.3383	3.4336	0.0953
17	30	Unbiased	3.3481	3.409	0.0609
18	30	Unbiased	3.3366	3.4913	0.1547
19	30	Unbiased	3.3649	3.4247	0.0598
20	30	Unbiased	3.2376	3.4839	0.2463
21	50	Bias	3.4187	3.4155	-0.0032
22	50	Bias	3.4151	3.2596	-0.1555
23	50	Bias	3.249	3.4093	0.1603
24	50	Bias	3.4665	3.5071	0.0406
25	50	Bias	3.4379	3.5174	0.0795
26	50	Unbiased	3.247	3.481	0.234
27	50	Unbiased	3.2234	3.498	0.2746
28	50	Unbiased	3.1058	3.348	0.2422
29	50	Unbiased	3.4882	3.2258	-0.2624
30	50	Unbiased	3.4784	3.2221	-0.2563
31	0	Correlation	3.3299	3.3704	0.0405
32	0	Correlation	3.5442	3.4095	-0.1347
33	0	Correlation	3.4576	3.4861	0.0285
34	0	Correlation	3.3155	3.2709	-0.0446

TID vs Post - Pre Exposure Delta

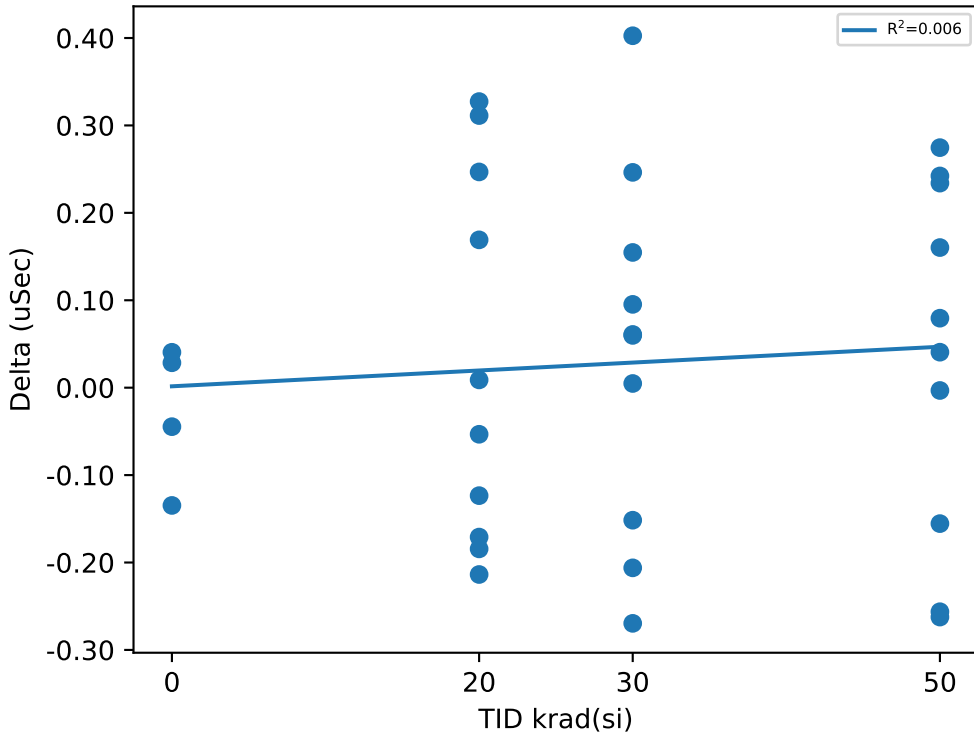

Test Statistics (uSec)

krad(si)	Pre Exposure Min	Pre Exposure Avg	Pre Exposure Max	Pre Exposure Std	Post Exposure Min	Post Exposure Avg	Post Exposure Max	Post Exposure Std	Min Delta	Avg Delta	Max Delta	Std Delta
0	3.3155	3.4118	3.5442	0.10895	3.2709	3.3842	3.4861	0.089538	-0.1347	-0.027575	0.0405	0.080714
20	3.0883	3.3689	3.6125	0.16233	3.2757	3.4007	3.5624	0.086388	-0.2137	0.03176	0.3273	0.21357
30	3.0277	3.2987	3.4217	0.11005	3.0898	3.3385	3.4913	0.14605	-0.2696	0.03971	0.4026	0.20695
50	3.1058	3.353	3.4882	0.13426	3.2221	3.3884	3.5174	0.11776	-0.2624	0.03538	0.2746	0.2024

Device Test: 17.45 TPD_EN(_DELAY|STEP_DOWN/EN3/7/14/0/0/0/@TPD_EN)

TID vs Result Stats

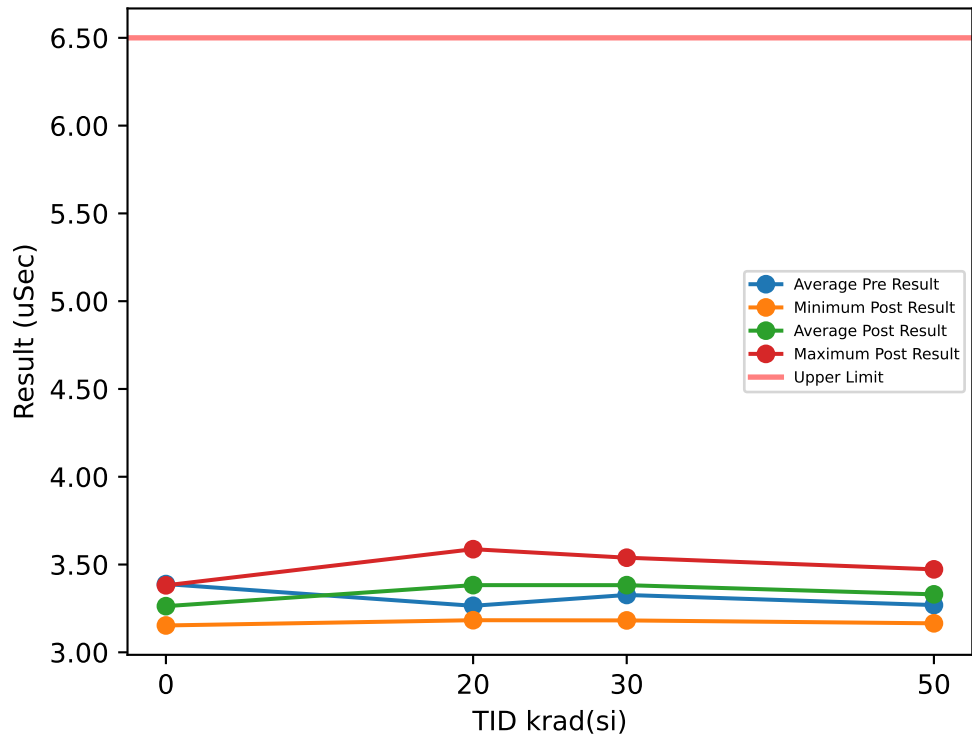

Test Results (Upper Limit = 6.5 (uSec))

Serial #	krad(si)	Exposure Conditions	Pre Result	Post Result	Delta
1	20	Bias	3.3414	3.3185	-0.0229
2	20	Bias	3.5426	3.4861	-0.0565
3	20	Bias	3.452	3.5874	0.1354
4	20	Bias	3.0777	3.3933	0.3156
5	20	Bias	3.3298	3.1829	-0.1469
6	20	Unbiased	3.0953	3.3114	0.2161
7	20	Unbiased	3.1325	3.293	0.1605
8	20	Unbiased	3.1488	3.3636	0.2148
9	20	Unbiased	3.3123	3.4626	0.1503
10	20	Unbiased	3.2173	3.4279	0.2106
11	30	Bias	3.3328	3.2953	-0.0375
12	30	Bias	3.1279	3.4715	0.3436
13	30	Bias	3.1783	3.4509	0.2726
14	30	Bias	3.4482	3.5389	0.0907
15	30	Bias	3.3255	3.4272	0.1017
16	30	Unbiased	3.5661	3.1817	-0.3844
17	30	Unbiased	3.2355	3.4072	0.1717
18	30	Unbiased	3.4419	3.5166	0.0747
19	30	Unbiased	3.5123	3.1961	-0.3162
20	30	Unbiased	3.0981	3.3401	0.242
21	50	Bias	3.1534	3.2454	0.092
22	50	Bias	3.1927	3.3931	0.2004
23	50	Bias	3.3383	3.4726	0.1343
24	50	Bias	3.5082	3.3974	-0.1108
25	50	Bias	3.228	3.1652	-0.0628
26	50	Unbiased	3.237	3.2214	-0.0156
27	50	Unbiased	3.3075	3.3961	0.0886
28	50	Unbiased	3.1723	3.3677	0.1954
29	50	Unbiased	3.3228	3.2555	-0.0673
30	50	Unbiased	3.2311	3.3876	0.1565
31	0	Correlation	3.679	3.3234	-0.3556
32	0	Correlation	3.1932	3.3816	0.1884
33	0	Correlation	3.1748	3.1935	0.0187
34	0	Correlation	3.5076	3.153	-0.3546

TID vs Post - Pre Exposure Delta

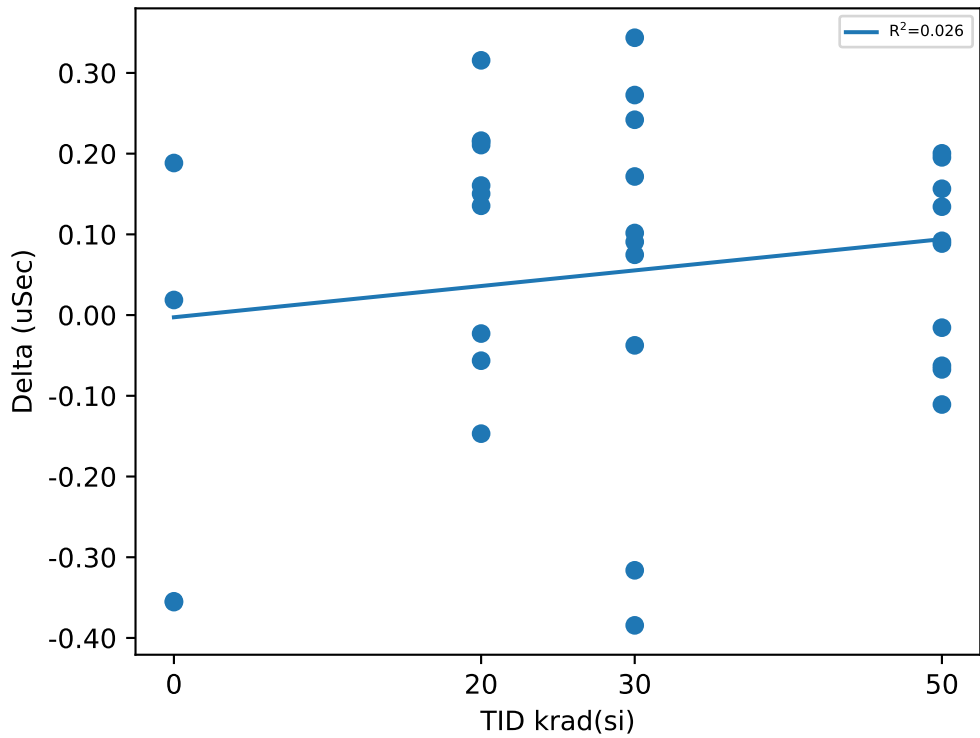

Test Statistics (uSec)

krad(si)	Pre Exposure Min	Pre Exposure Avg	Pre Exposure Max	Pre Exposure Std	Post Exposure Min	Post Exposure Avg	Post Exposure Max	Post Exposure Std	Min Delta	Avg Delta	Max Delta	Std Delta
0	3.1748	3.3887	3.679	0.24657	3.153	3.2629	3.3816	0.10746	-0.3556	-0.12577	0.1884	0.27371
20	3.0777	3.265	3.5426	0.15689	3.1829	3.3827	3.5874	0.11483	-0.1469	0.1177	0.3156	0.14539
30	3.0981	3.3267	3.5661	0.16396	3.1817	3.3825	3.5389	0.12566	-0.3844	0.05589	0.3436	0.24094
50	3.1534	3.2691	3.5082	0.10492	3.1652	3.3302	3.4726	0.099793	-0.1108	0.06107	0.2004	0.11589

TID vs Result Stats

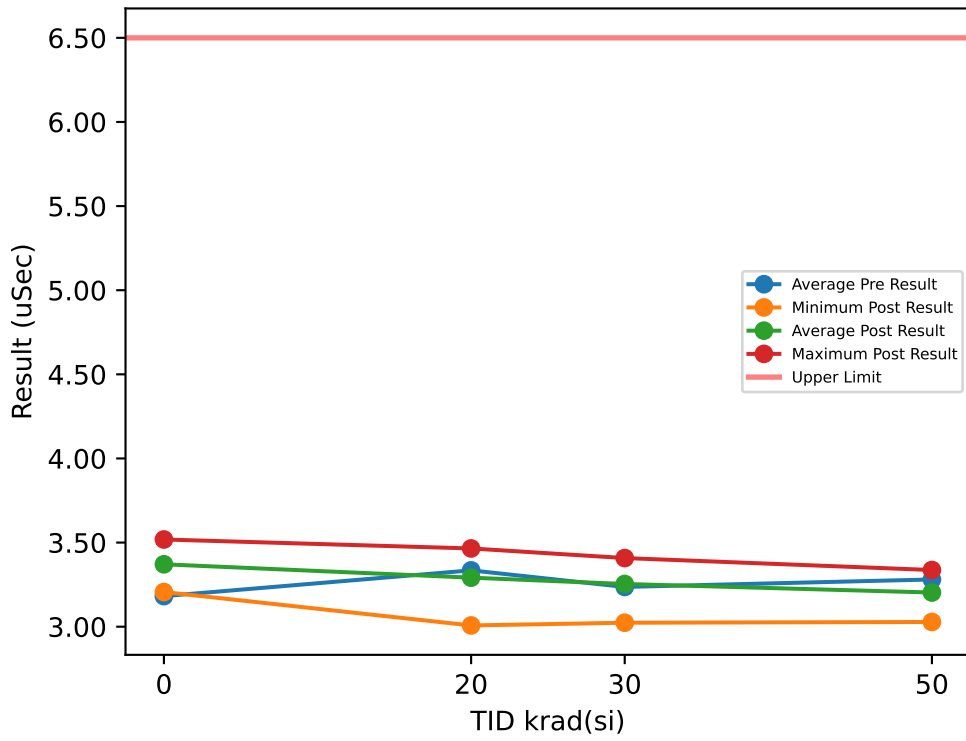

Test Results (Upper Limit = 6.5 (uSec))

Serial #	krad(si)	Exposure Conditions	Pre Result	Post Result	Delta
1	20	Bias	3.5511	3.4112	-0.1399
2	20	Bias	3.5454	3.3864	-0.159
3	20	Bias	3.121	3.3434	0.2224
4	20	Bias	3.4653	3.4651	-0.0002
5	20	Bias	3.1137	3.2297	0.116
6	20	Unbiased	3.2881	3.0074	-0.2807
7	20	Unbiased	3.0405	3.3097	0.2692
8	20	Unbiased	3.3507	3.1261	-0.2246
9	20	Unbiased	3.5167	3.3196	-0.1971
10	20	Unbiased	3.3557	3.3167	-0.039
11	30	Bias	3.2893	3.3528	0.0635
12	30	Bias	3.113	3.3005	0.1875
13	30	Bias	3.4991	3.0237	-0.4754
14	30	Bias	3.1627	3.408	0.2453
15	30	Bias	3.1584	3.0486	-0.1098
16	30	Unbiased	3.2544	3.2209	-0.0335
17	30	Unbiased	3.1967	3.3288	0.1321
18	30	Unbiased	3.249	3.3429	0.0939
19	30	Unbiased	3.0624	3.1269	0.0645
20	30	Unbiased	3.3789	3.3856	0.0067
21	50	Bias	3.5774	3.2423	-0.3351
22	50	Bias	3.324	3.313	-0.011
23	50	Bias	2.8708	3.0284	0.1576
24	50	Bias	3.5014	3.3048	-0.1966
25	50	Bias	3.1466	3.2392	0.0926
26	50	Unbiased	3.4486	3.2452	-0.2034
27	50	Unbiased	3.2386	3.1754	-0.0632
28	50	Unbiased	3.1885	3.3369	0.1484
29	50	Unbiased	3.3765	3.1179	-0.2586
30	50	Unbiased	3.135	3.028	-0.107
31	0	Correlation	3.1487	3.5184	0.3697
32	0	Correlation	3.223	3.206	-0.017
33	0	Correlation	3.207	3.3276	0.1206
34	0	Correlation	3.1486	3.4316	0.283

TID vs Post - Pre Exposure Delta

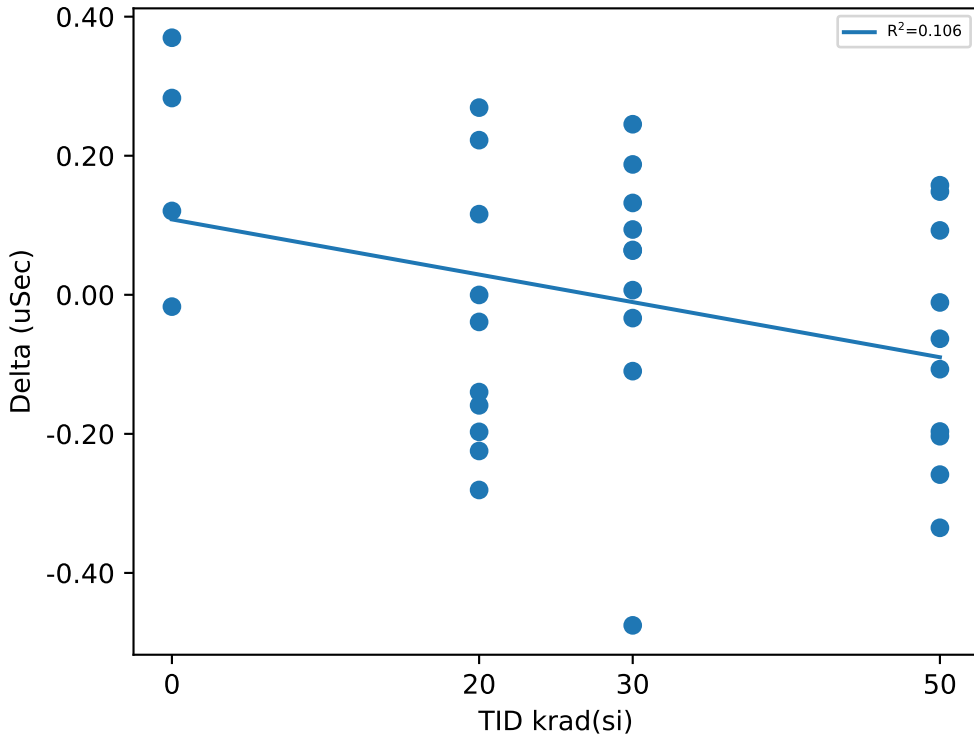

Test Statistics (uSec)

krad(si)	Pre Exposure Min	Pre Exposure Avg	Pre Exposure Max	Pre Exposure Std	Post Exposure Min	Post Exposure Avg	Post Exposure Max	Post Exposure Std	Min Delta	Avg Delta	Max Delta	Std Delta
0	3.1486	3.1818	3.223	0.03886	3.206	3.3709	3.5184	0.13479	-0.017	0.18908	0.3697	0.17186
20	3.0405	3.3348	3.5511	0.19013	3.0074	3.2915	3.4651	0.13736	-0.2807	-0.04329	0.2692	0.19181
30	3.0624	3.2364	3.4991	0.12961	3.0237	3.2539	3.408	0.141	-0.4754	0.01748	0.2453	0.20165
50	2.8708	3.2807	3.5774	0.20909	3.028	3.2031	3.3369	0.11262	-0.3351	-0.07763	0.1576	0.17318

TID vs Result Stats

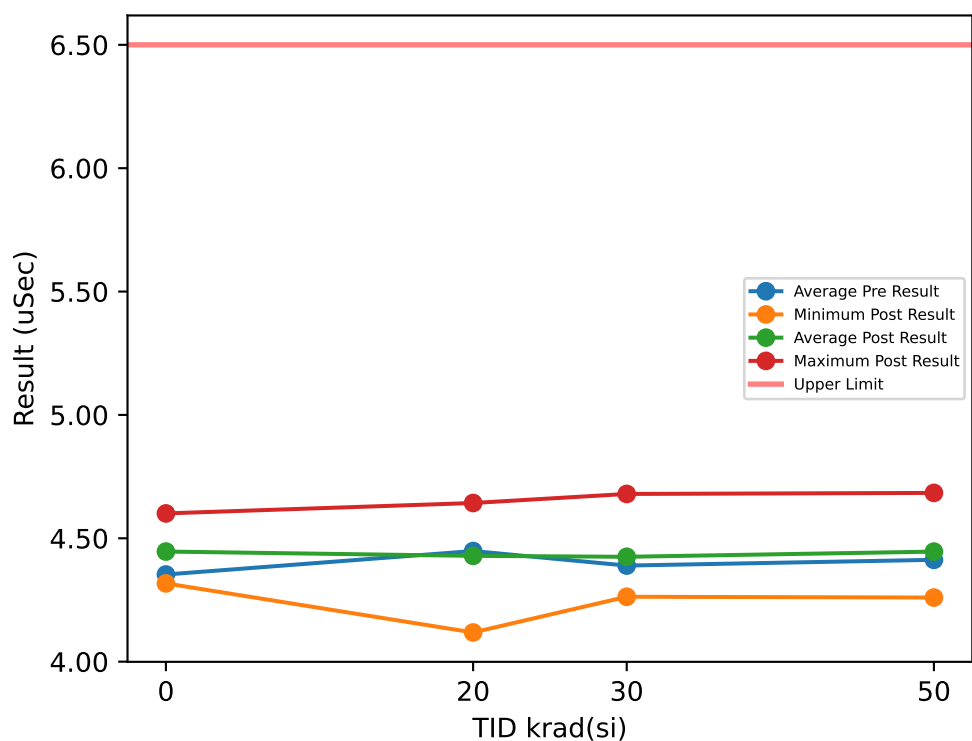

Test Results (Upper Limit = 6.5 (uSec))

Serial #	krad(si)	Exposure Conditions	Pre Result	Post Result	Delta
1	20	Bias	4.3482	4.4872	0.139
2	20	Bias	4.5162	4.4109	-0.1053
3	20	Bias	4.5748	4.643	0.0682
4	20	Bias	4.5553	4.5295	-0.0258
5	20	Bias	4.3469	4.5475	0.2006
6	20	Unbiased	4.3419	4.2097	-0.1322
7	20	Unbiased	4.432	4.6258	0.1938
8	20	Unbiased	4.2791	4.2284	-0.0507
9	20	Unbiased	4.6483	4.1183	-0.53
10	20	Unbiased	4.4403	4.4874	0.0471
11	30	Bias	4.6188	4.6797	0.0609
12	30	Bias	4.1931	4.263	0.0699
13	30	Bias	4.1721	4.3922	0.2201
14	30	Bias	4.5045	4.3227	-0.1818
15	30	Bias	4.425	4.3556	-0.0694
16	30	Unbiased	4.3676	4.4769	0.1093
17	30	Unbiased	4.2276	4.4978	0.2702
18	30	Unbiased	4.3437	4.4398	0.0961
19	30	Unbiased	4.5397	4.3073	-0.2324
20	30	Unbiased	4.5017	4.5146	0.0129
21	50	Bias	4.4657	4.455	-0.0107
22	50	Bias	4.5667	4.4607	-0.106
23	50	Bias	4.1322	4.4481	0.3159
24	50	Bias	4.2524	4.3511	0.0987
25	50	Bias	4.3948	4.2598	-0.135
26	50	Unbiased	4.3251	4.5502	0.2251
27	50	Unbiased	4.4907	4.4793	-0.0114
28	50	Unbiased	4.4466	4.2928	-0.1538
29	50	Unbiased	4.7535	4.6839	-0.0696
30	50	Unbiased	4.2989	4.4789	0.18
31	0	Correlation	4.3524	4.6008	0.2484
32	0	Correlation	4.1828	4.4294	0.2466
33	0	Correlation	4.4313	4.4376	0.0063
34	0	Correlation	4.4463	4.3171	-0.1292

TID vs Post - Pre Exposure Delta

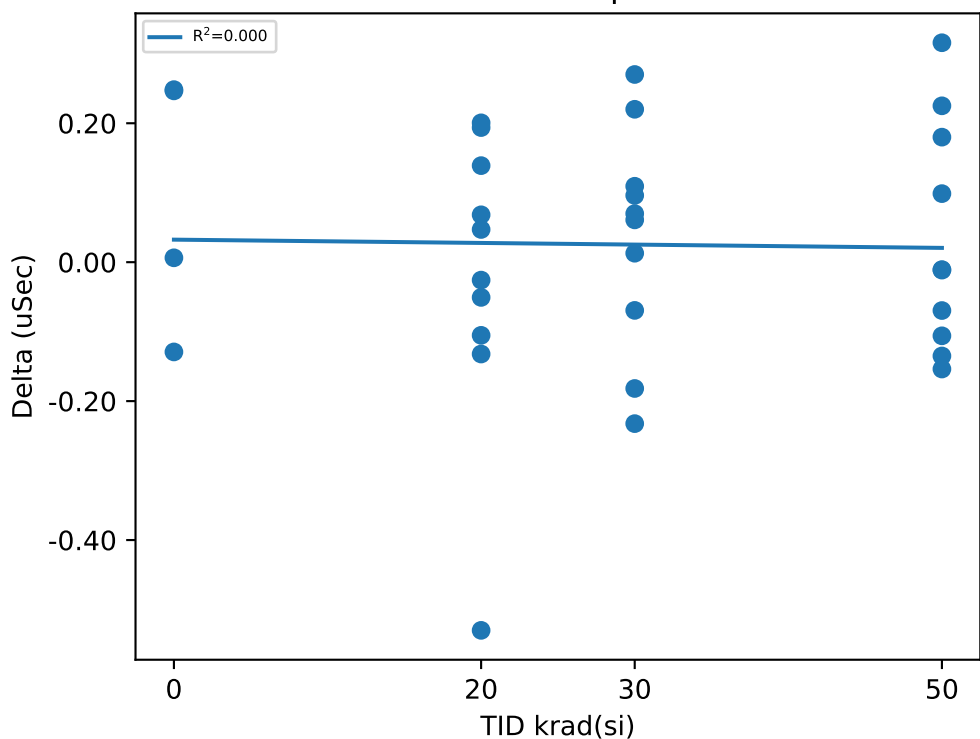

Test Statistics (uSec)

krad(si)	Pre Exposure Min	Pre Exposure Avg	Pre Exposure Max	Pre Exposure Std	Post Exposure Min	Post Exposure Avg	Post Exposure Max	Post Exposure Std	Min Delta	Avg Delta	Max Delta	Std Delta
0	4.1828	4.3532	4.4463	0.12084	4.3171	4.4462	4.6008	0.1168	-0.1292	0.093025	0.2484	0.18675
20	4.2791	4.4483	4.6483	0.1214	4.1183	4.4288	4.643	0.18278	-0.53	-0.01953	0.2006	0.21418
30	4.1721	4.3894	4.6188	0.15522	4.263	4.425	4.6797	0.12363	-0.2324	0.03558	0.2702	0.16007
50	4.1322	4.4127	4.7535	0.17487	4.2598	4.446	4.6839	0.12342	-0.1538	0.03332	0.3159	0.1632

TID vs Result Stats

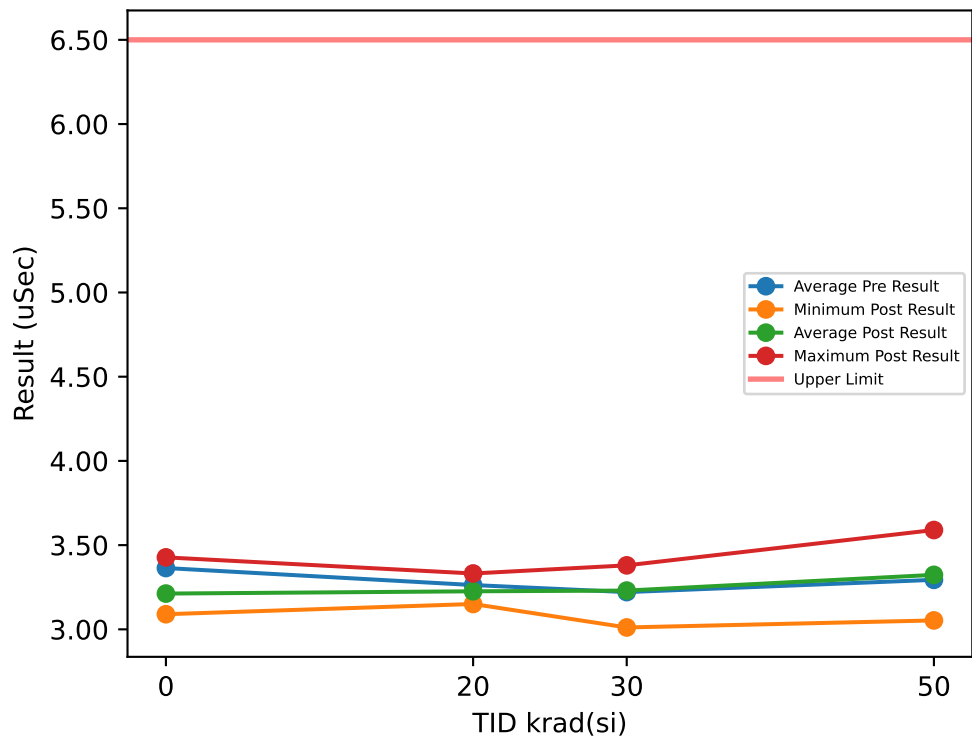

Test Results (Upper Limit = 6.5 (uSec))

Serial #	krad(si)	Exposure Conditions	Pre Result	Post Result	Delta
1	20	Bias	3.1862	3.2934	0.1072
2	20	Bias	3.1967	3.2289	0.0322
3	20	Bias	3.2952	3.3317	0.0365
4	20	Bias	3.2304	3.1644	-0.066
5	20	Bias	3.2268	3.3055	0.0787
6	20	Unbiased	3.3315	3.1841	-0.1474
7	20	Unbiased	3.413	3.1505	-0.2625
8	20	Unbiased	3.294	3.1649	-0.1291
9	20	Unbiased	3.3252	3.2571	-0.0681
10	20	Unbiased	3.1312	3.1783	0.0471
11	30	Bias	3.5683	3.3248	-0.2435
12	30	Bias	3.2552	3.2086	-0.0466
13	30	Bias	3.2734	3.0112	-0.2622
14	30	Bias	3.2802	3.3799	0.0997
15	30	Bias	3.0855	3.1611	0.0756
16	30	Unbiased	3.1221	3.2187	0.0966
17	30	Unbiased	3.3121	3.0528	-0.2593
18	30	Unbiased	3.0809	3.3744	0.2935
19	30	Unbiased	3.225	3.1943	-0.0307
20	30	Unbiased	3.0084	3.3758	0.3674
21	50	Bias	3.3354	3.1995	-0.1359
22	50	Bias	3.1673	3.5701	0.4028
23	50	Bias	3.2172	3.5897	0.3725
24	50	Bias	3.2433	3.2925	0.0492
25	50	Bias	3.432	3.2222	-0.2098
26	50	Unbiased	3.2132	3.4711	0.2579
27	50	Unbiased	3.3164	3.053	-0.2634
28	50	Unbiased	3.1654	3.2207	0.0553
29	50	Unbiased	3.5297	3.3404	-0.1893
30	50	Unbiased	3.3194	3.2754	-0.044
31	0	Correlation	3.2676	3.1324	-0.1352
32	0	Correlation	3.3924	3.0898	-0.3026
33	0	Correlation	3.4913	3.2	-0.2913
34	0	Correlation	3.3048	3.4273	0.1225

TID vs Post - Pre Exposure Delta

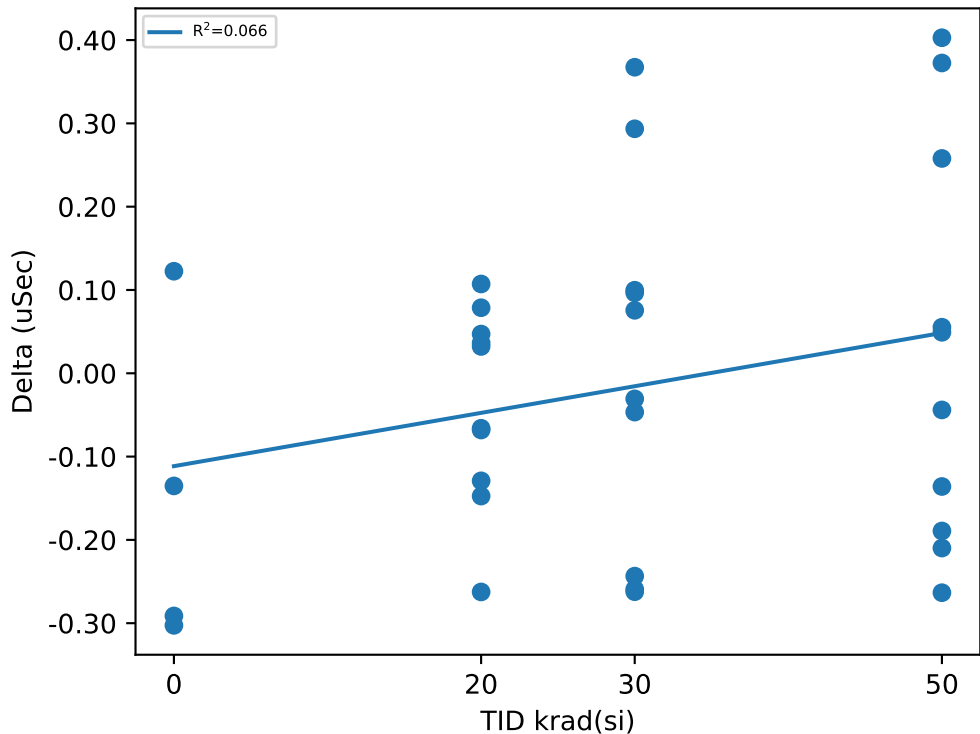

Test Statistics (uSec)

krad(si)	Pre Exposure Min	Pre Exposure Avg	Pre Exposure Max	Pre Exposure Std	Post Exposure Min	Post Exposure Avg	Post Exposure Max	Post Exposure Std	Min Delta	Avg Delta	Max Delta	Std Delta
0	3.2676	3.364	3.4913	0.099682	3.0898	3.2124	3.4273	0.1503	-0.3026	-0.15165	0.1225	0.19809
20	3.1312	3.263	3.413	0.083731	3.1505	3.2259	3.3317	0.066891	-0.2625	-0.03714	0.1072	0.11774
30	3.0084	3.2211	3.5683	0.15962	3.0112	3.2302	3.3799	0.1331	-0.2622	0.00905	0.3674	0.22203
50	3.1654	3.2939	3.5297	0.11787	3.053	3.3235	3.5897	0.17205	-0.2634	0.02953	0.4028	0.24356

TID vs Result Stats

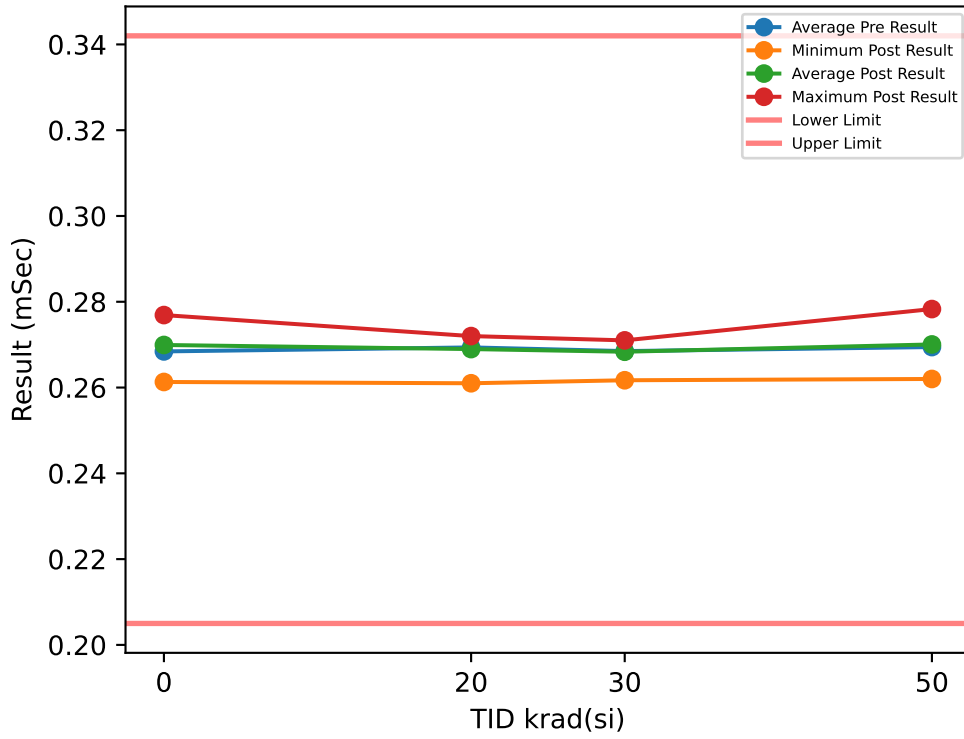

Test Results (Lower Limit = 0.205, Upper Limit = 0.342 (mSec))

Serial #	krad(si)	Exposure Conditions	Pre Result	Post Result	Delta
1	20	Bias	0.2736	0.272	-0.0016
2	20	Bias	0.272	0.2718	-0.0002
3	20	Bias	0.2695	0.2696	0.0001
4	20	Bias	0.2717	0.2707	-0.001
5	20	Bias	0.2677	0.2688	0.0011
6	20	Unbiased	0.2624	0.261	-0.0014
7	20	Unbiased	0.2699	0.269	-0.0009
8	20	Unbiased	0.2695	0.269	-0.0005
9	20	Unbiased	0.2701	0.2699	-0.0002
10	20	Unbiased	0.2672	0.2679	0.0007
11	30	Bias	0.2624	0.2687	0.0063
12	30	Bias	0.2704	0.2635	-0.0069
13	30	Bias	0.2708	0.2697	-0.0011
14	30	Bias	0.269	0.2695	0.0005
15	30	Bias	0.2716	0.2688	-0.0028
16	30	Unbiased	0.2696	0.271	0.0014
17	30	Unbiased	0.2695	0.2708	0.0013
18	30	Unbiased	0.2699	0.2694	-0.0005
19	30	Unbiased	0.2614	0.2704	0.009
20	30	Unbiased	0.2704	0.2617	-0.0087
21	50	Bias	0.2624	0.2705	0.0081
22	50	Bias	0.2623	0.2643	0.002
23	50	Bias	0.2727	0.262	-0.0107
24	50	Bias	0.269	0.2711	0.0021
25	50	Bias	0.2773	0.2783	0.001
26	50	Unbiased	0.2727	0.2724	-0.0003
27	50	Unbiased	0.2696	0.268	-0.0016
28	50	Unbiased	0.2681	0.2692	0.0011
29	50	Unbiased	0.2711	0.2729	0.0018
30	50	Unbiased	0.2692	0.2718	0.0026
31	0	Correlation	0.2699	0.2716	0.0017
32	0	Correlation	0.2599	0.2613	0.0014
33	0	Correlation	0.2768	0.2769	0.0001
34	0	Correlation	0.2671	0.2699	0.0028

TID vs Post - Pre Exposure Delta

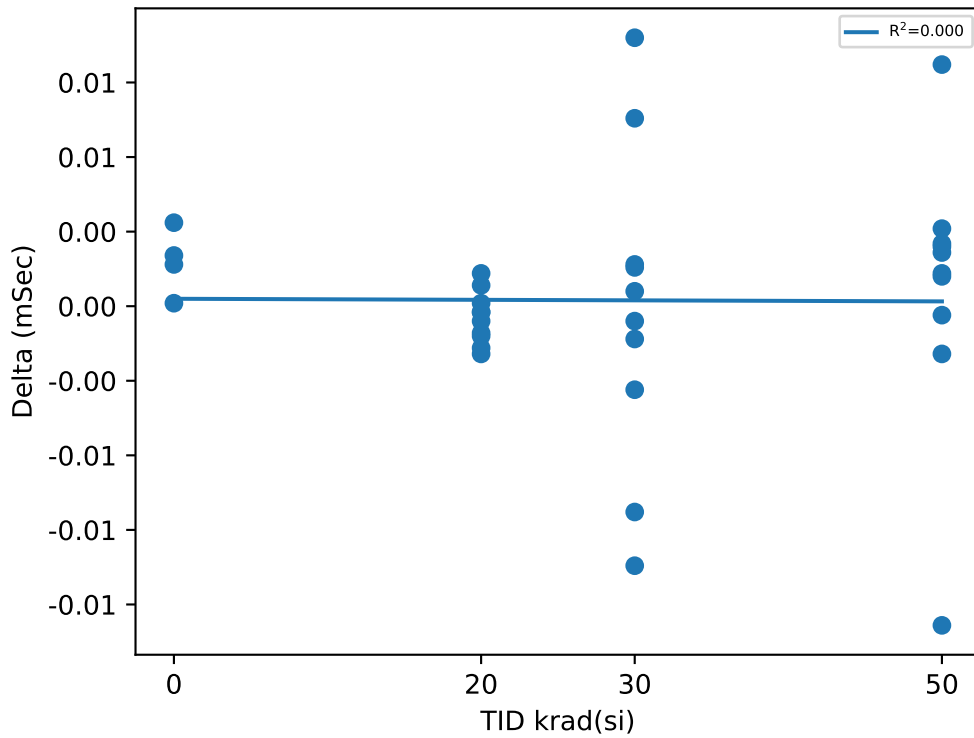

Test Statistics (mSec)

krad(si)	Pre Exposure Min	Pre Exposure Avg	Pre Exposure Max	Pre Exposure Std	Post Exposure Min	Post Exposure Avg	Post Exposure Max	Post Exposure Std	Min Delta	Avg Delta	Max Delta	Std Delta
0	0.2599	0.26843	0.2768	0.006994	0.2613	0.26992	0.2769	0.0064768	0.0001	0.0015	0.0028	0.0011106
20	0.2624	0.26936	0.2736	0.0031121	0.261	0.26897	0.272	0.0030937	-0.0016	-0.00039	0.0011	0.00087235
30	0.2614	0.2685	0.2716	0.0035615	0.2617	0.26835	0.271	0.0031543	-0.0087	-0.00015	0.009	0.0053434
50	0.2623	0.26944	0.2773	0.0045753	0.262	0.27005	0.2783	0.0045809	-0.0107	0.00061	0.0081	0.0047099

TID vs Result Stats

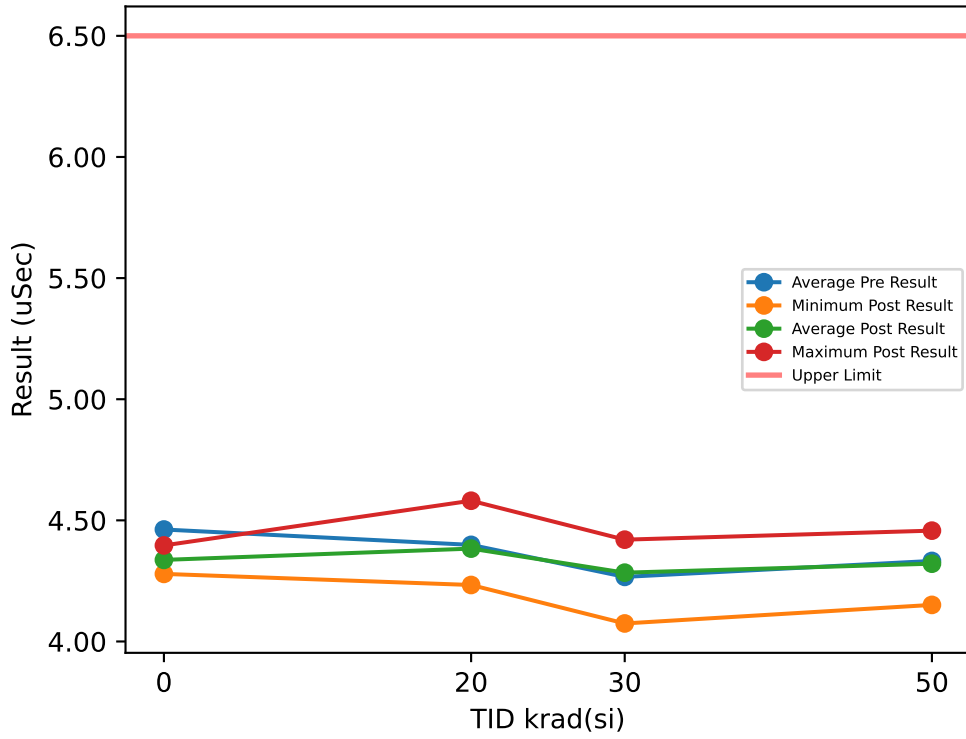

Test Results (Upper Limit = 6.5 (uSec))

Serial #	krad(si)	Exposure Conditions	Pre Result	Post Result	Delta
1	20	Bias	4.3762	4.4695	0.0933
2	20	Bias	4.541	4.581	0.04
3	20	Bias	4.3552	4.4548	0.0996
4	20	Bias	4.4711	4.3981	-0.073
5	20	Bias	4.3883	4.2433	-0.145
6	20	Unbiased	4.5411	4.4223	-0.1188
7	20	Unbiased	4.3966	4.3043	-0.0923
8	20	Unbiased	4.2423	4.3267	0.0844
9	20	Unbiased	4.3508	4.4002	0.0494
10	20	Unbiased	4.3253	4.2332	-0.0921
11	30	Bias	4.4899	4.3073	-0.1826
12	30	Bias	4.1576	4.3404	0.1828
13	30	Bias	4.2544	4.4038	0.1494
14	30	Bias	4.1929	4.3136	0.1207
15	30	Bias	4.0706	4.2659	0.1953
16	30	Unbiased	4.404	4.0744	-0.3296
17	30	Unbiased	4.4106	4.4203	0.0097
18	30	Unbiased	4.2788	4.2788	0
19	30	Unbiased	4.21	4.1125	-0.0975
20	30	Unbiased	4.1976	4.3236	0.126
21	50	Bias	4.2672	4.4162	0.149
22	50	Bias	4.5347	4.2248	-0.3099
23	50	Bias	4.3565	4.151	-0.2055
24	50	Bias	4.4016	4.4575	0.0559
25	50	Bias	4.2553	4.4075	0.1522
26	50	Unbiased	4.3239	4.3192	-0.0047
27	50	Unbiased	4.4804	4.3766	-0.1038
28	50	Unbiased	4.19	4.3122	0.1222
29	50	Unbiased	4.3344	4.3674	0.033
30	50	Unbiased	4.1807	4.1787	-0.002
31	0	Correlation	4.5958	4.279	-0.3168
32	0	Correlation	4.5541	4.2882	-0.2659
33	0	Correlation	4.1597	4.3834	0.2237
34	0	Correlation	4.5393	4.3965	-0.1428

TID vs Post - Pre Exposure Delta

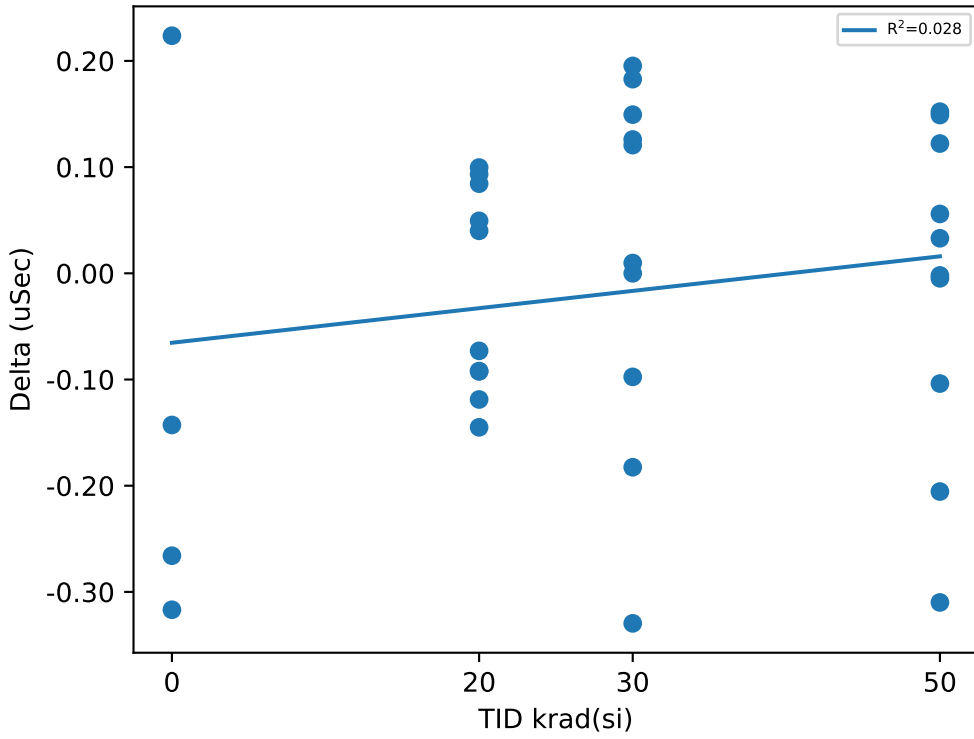

Test Statistics (uSec)

krad(si)	Pre Exposure Min	Pre Exposure Avg	Pre Exposure Max	Pre Exposure Std	Post Exposure Min	Post Exposure Avg	Post Exposure Max	Post Exposure Std	Min Delta	Avg Delta	Max Delta	Std Delta
0	4.1597	4.4622	4.5958	0.2031	4.279	4.3368	4.3965	0.061748	-0.3168	-0.12545	0.2237	0.24396
20	4.2423	4.3988	4.5411	0.09453	4.2332	4.3833	4.581	0.10813	-0.145	-0.01545	0.0996	0.097109
30	4.0706	4.2666	4.4899	0.13058	4.0744	4.2841	4.4203	0.11195	-0.3296	0.01742	0.1953	0.17412
50	4.1807	4.3325	4.5347	0.11631	4.151	4.3211	4.4575	0.10483	-0.3099	-0.01136	0.1522	0.15358

TID vs Result Stats

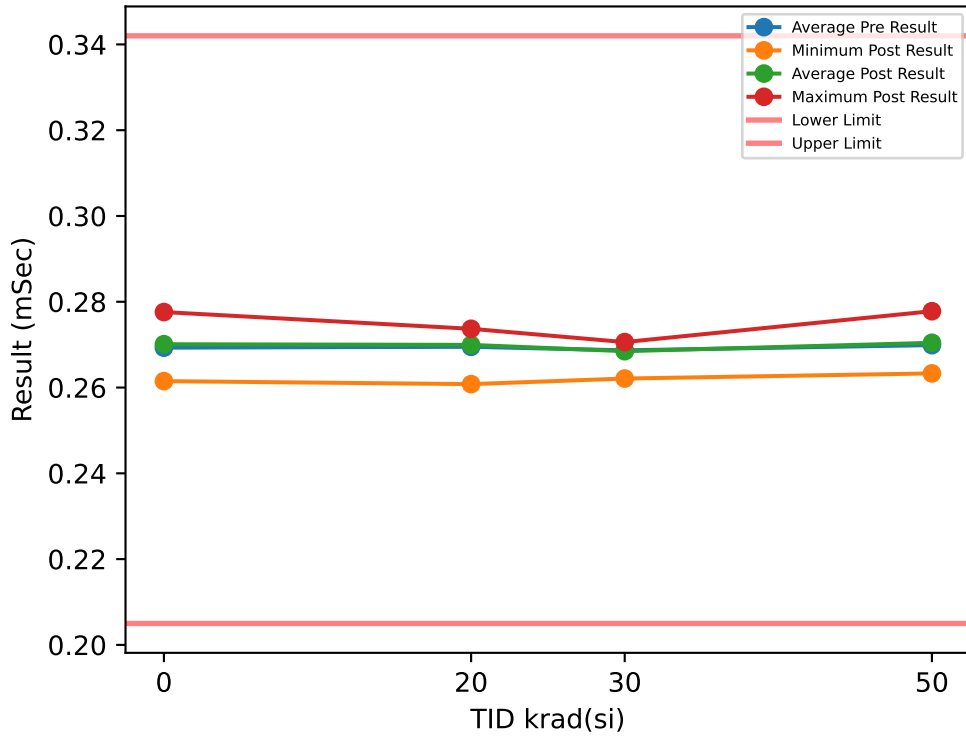

Test Results (Lower Limit = 0.205, Upper Limit = 0.342 (mSec))

Serial #	krad(si)	Exposure Conditions	Pre Result	Post Result	Delta
1	20	Bias	0.2737	0.2737	0
2	20	Bias	0.2724	0.2735	0.0011
3	20	Bias	0.2699	0.2704	0.0005
4	20	Bias	0.2719	0.2713	-0.0006
5	20	Bias	0.2684	0.2695	0.0011
6	20	Unbiased	0.2615	0.2608	-0.0007
7	20	Unbiased	0.2686	0.2683	-0.0003
8	20	Unbiased	0.2705	0.272	0.0015
9	20	Unbiased	0.2704	0.2728	0.0024
10	20	Unbiased	0.2677	0.2672	-0.0005
11	30	Bias	0.2626	0.2695	0.0069
12	30	Bias	0.2701	0.2633	-0.0068
13	30	Bias	0.2718	0.2696	-0.0022
14	30	Bias	0.2695	0.2703	0.0008
15	30	Bias	0.2713	0.2695	-0.0018
16	30	Unbiased	0.2678	0.2702	0.0024
17	30	Unbiased	0.2705	0.27	-0.0005
18	30	Unbiased	0.2711	0.2706	-0.0005
19	30	Unbiased	0.2615	0.2697	0.0082
20	30	Unbiased	0.2706	0.2621	-0.0085
21	50	Bias	0.2626	0.272	0.0094
22	50	Bias	0.2613	0.2643	0.003
23	50	Bias	0.2715	0.2633	-0.0082
24	50	Bias	0.2709	0.2715	0.0006
25	50	Bias	0.2781	0.2778	-0.0003
26	50	Unbiased	0.2746	0.2732	-0.0014
27	50	Unbiased	0.2695	0.2692	-0.0003
28	50	Unbiased	0.2689	0.2692	0.0003
29	50	Unbiased	0.2715	0.2726	0.0011
30	50	Unbiased	0.27	0.2712	0.0012
31	0	Correlation	0.269	0.2713	0.0023
32	0	Correlation	0.261	0.2615	0.0005
33	0	Correlation	0.2781	0.2776	-0.0005
34	0	Correlation	0.2691	0.27	0.0009

TID vs Post - Pre Exposure Delta

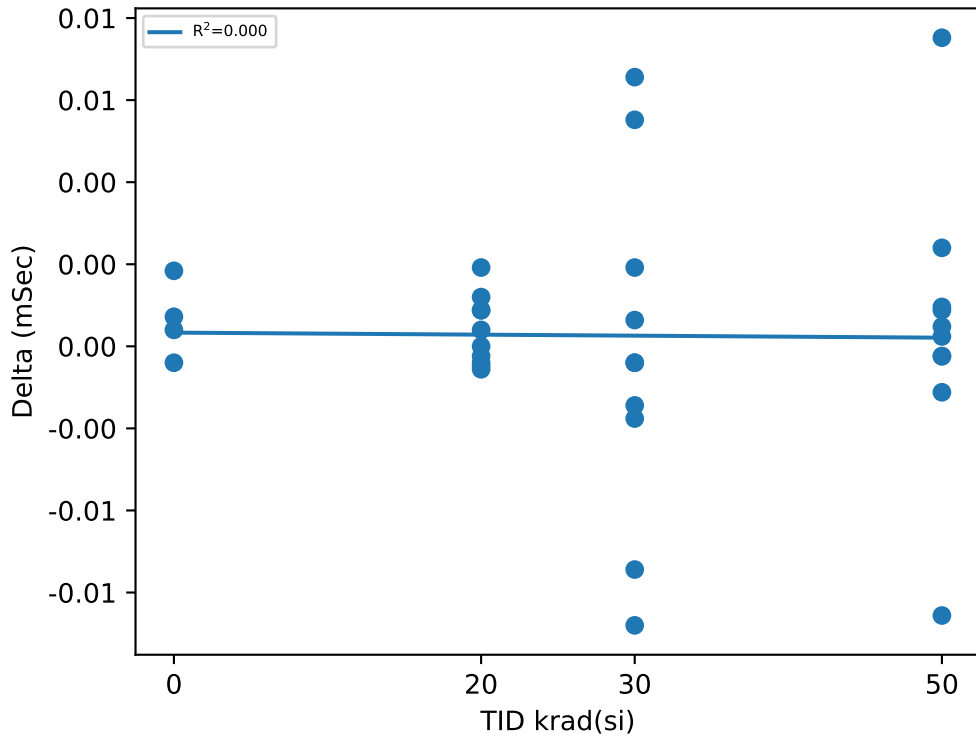

Test Statistics (mSec)

krad(si)	Pre Exposure Min	Pre Exposure Avg	Pre Exposure Max	Pre Exposure Std	Post Exposure Min	Post Exposure Avg	Post Exposure Max	Post Exposure Std	Min Delta	Avg Delta	Max Delta	Std Delta
0	0.261	0.2693	0.2781	0.0069871	0.2615	0.2701	0.2776	0.0066247	-0.0005	0.0008	0.0023	0.0011605
20	0.2615	0.2695	0.2737	0.0033836	0.2608	0.26995	0.2737	0.0038762	-0.0007	0.00045	0.0024	0.0010459
30	0.2615	0.26868	0.2718	0.0036733	0.2621	0.26848	0.2706	0.0030811	-0.0085	-0.0002	0.0082	0.0052485
50	0.2613	0.26989	0.2781	0.0049874	0.2633	0.27043	0.2778	0.0042471	-0.0082	0.00054	0.0094	0.0043066

TID vs Result Stats

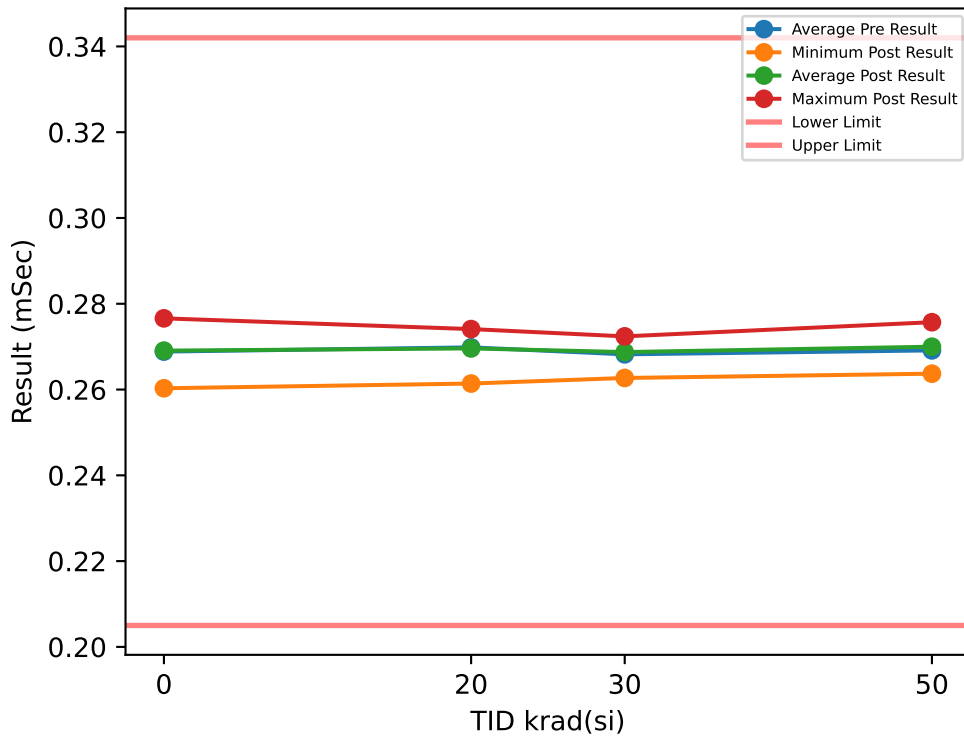

Test Results (Lower Limit = 0.205, Upper Limit = 0.342 (mSec))

Serial #	krad(si)	Exposure Conditions	Pre Result	Post Result	Delta
1	20	Bias	0.2738	0.2741	0.0003
2	20	Bias	0.2735	0.2733	-0.0002
3	20	Bias	0.2687	0.269	0.0003
4	20	Bias	0.2719	0.2722	0.0003
5	20	Bias	0.2679	0.2684	0.0005
6	20	Unbiased	0.2625	0.2614	-0.0011
7	20	Unbiased	0.27	0.2695	-0.0005
8	20	Unbiased	0.2714	0.2692	-0.0022
9	20	Unbiased	0.2705	0.2701	-0.0004
10	20	Unbiased	0.2682	0.2687	0.0005
11	30	Bias	0.2627	0.2682	0.0055
12	30	Bias	0.2679	0.2633	-0.0046
13	30	Bias	0.271	0.2697	-0.0013
14	30	Bias	0.2686	0.2717	0.0031
15	30	Bias	0.2713	0.2698	-0.0015
16	30	Unbiased	0.2684	0.2724	0.004
17	30	Unbiased	0.2704	0.269	-0.0014
18	30	Unbiased	0.2696	0.2693	-0.0003
19	30	Unbiased	0.2624	0.2713	0.0089
20	30	Unbiased	0.2698	0.2627	-0.0071
21	50	Bias	0.2618	0.2697	0.0079
22	50	Bias	0.2618	0.264	0.0022
23	50	Bias	0.2707	0.2637	-0.007
24	50	Bias	0.2683	0.2697	0.0014
25	50	Bias	0.2771	0.2757	-0.0014
26	50	Unbiased	0.2721	0.2735	0.0014
27	50	Unbiased	0.2694	0.2695	0.0001
28	50	Unbiased	0.2683	0.2705	0.0022
29	50	Unbiased	0.2717	0.2727	0.001
30	50	Unbiased	0.2701	0.2709	0.0008
31	0	Correlation	0.2691	0.2706	0.0015
32	0	Correlation	0.26	0.2603	0.0003
33	0	Correlation	0.2776	0.2766	-0.001
34	0	Correlation	0.2687	0.2688	0.0001

TID vs Post - Pre Exposure Delta

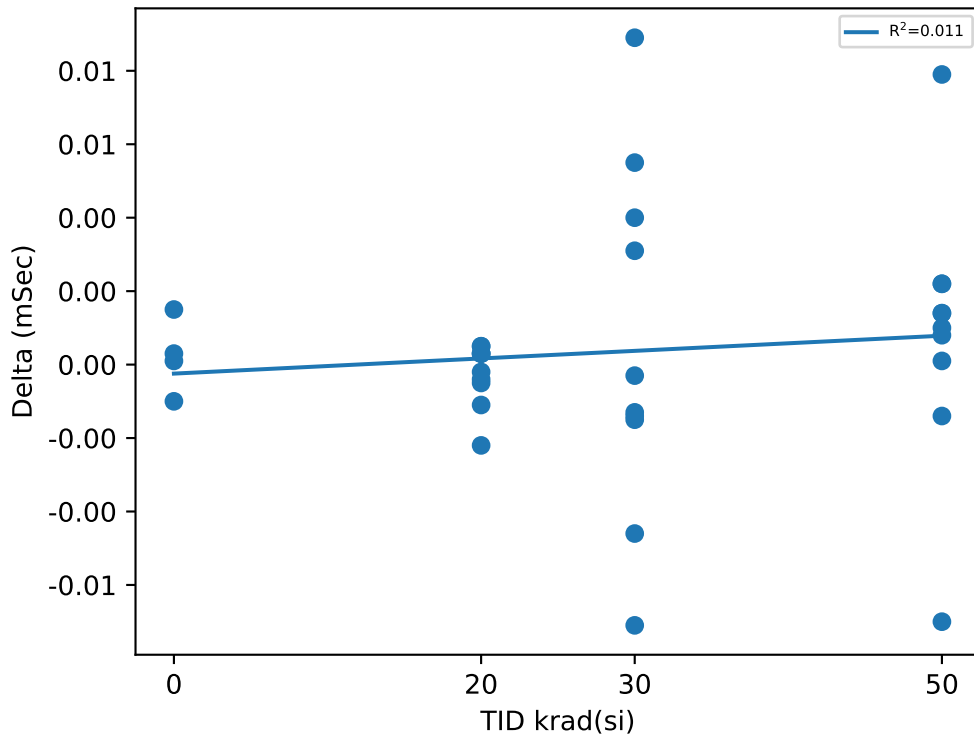

Test Statistics (mSec)

krad(si)	Pre Exposure Min	Pre Exposure Avg	Pre Exposure Max	Pre Exposure Std	Post Exposure Min	Post Exposure Avg	Post Exposure Max	Post Exposure Std	Min Delta	Avg Delta	Max Delta	Std Delta
0	0.26	0.26885	0.2776	0.0071873	0.2603	0.26908	0.2766	0.0067337	-0.001	0.000225	0.0015	0.0010243
20	0.2625	0.26984	0.2738	0.0032972	0.2614	0.26959	0.2741	0.0035114	-0.0022	-0.00025	0.0005	0.00085926
30	0.2624	0.26821	0.2713	0.0031796	0.2627	0.26874	0.2724	0.0032915	-0.0071	0.00053	0.0089	0.0048284
50	0.2618	0.26913	0.2771	0.0046099	0.2637	0.26999	0.2757	0.003789	-0.007	0.00086	0.0079	0.0036701

TID vs Result Stats

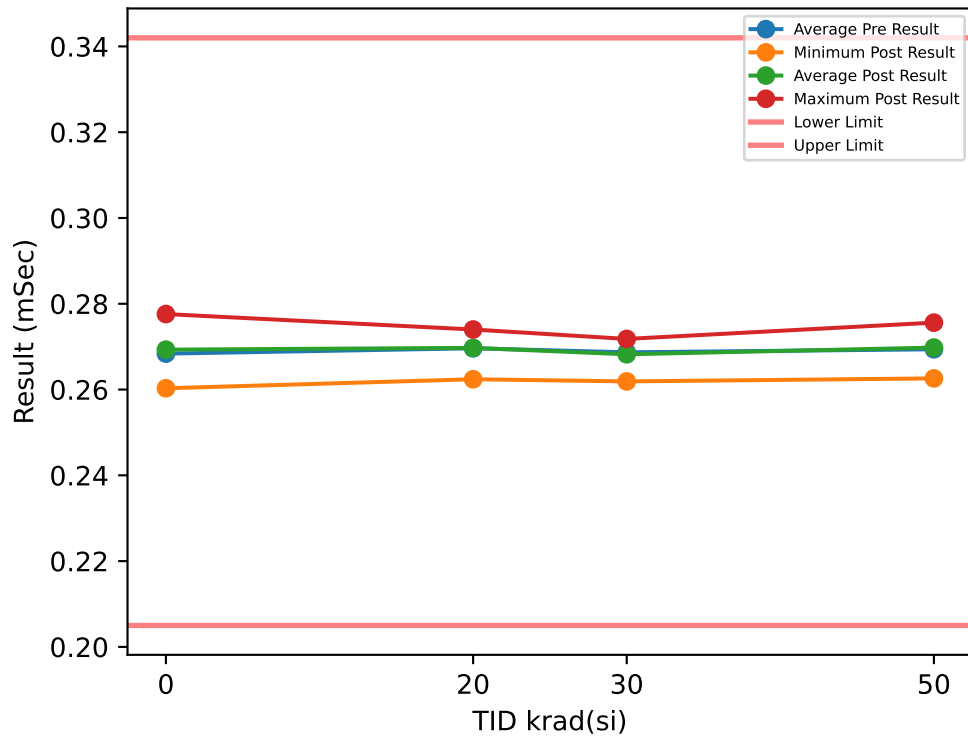

Test Results (Lower Limit = 0.205, Upper Limit = 0.342 (mSec))

Serial #	krad(si)	Exposure Conditions	Pre Result	Post Result	Delta
1	20	Bias	0.2741	0.2734	-0.0007
2	20	Bias	0.2724	0.274	0.0016
3	20	Bias	0.2699	0.269	-0.0009
4	20	Bias	0.272	0.2711	-0.0009
5	20	Bias	0.2688	0.2695	0.0007
6	20	Unbiased	0.2624	0.2624	0
7	20	Unbiased	0.2692	0.2686	-0.0006
8	20	Unbiased	0.2699	0.2713	0.0014
9	20	Unbiased	0.271	0.2697	-0.0013
10	20	Unbiased	0.2665	0.2682	0.0017
11	30	Bias	0.2633	0.2702	0.0069
12	30	Bias	0.2688	0.2637	-0.0051
13	30	Bias	0.2698	0.2672	-0.0026
14	30	Bias	0.2688	0.2688	0
15	30	Bias	0.2716	0.2684	-0.0032
16	30	Unbiased	0.2708	0.2718	0.001
17	30	Unbiased	0.2692	0.2695	0.0003
18	30	Unbiased	0.2708	0.2697	-0.0011
19	30	Unbiased	0.2629	0.271	0.0081
20	30	Unbiased	0.2708	0.2619	-0.0089
21	50	Bias	0.2638	0.2703	0.0065
22	50	Bias	0.2619	0.2641	0.0022
23	50	Bias	0.2712	0.2626	-0.0086
24	50	Bias	0.2684	0.2716	0.0032
25	50	Bias	0.2776	0.2756	-0.002
26	50	Unbiased	0.2715	0.2721	0.0006
27	50	Unbiased	0.2682	0.269	0.0008
28	50	Unbiased	0.2689	0.2682	-0.0007
29	50	Unbiased	0.2719	0.2729	0.001
30	50	Unbiased	0.2705	0.2714	0.0009
31	0	Correlation	0.269	0.2698	0.0008
32	0	Correlation	0.2598	0.2603	0.0005
33	0	Correlation	0.2771	0.2776	0.0005
34	0	Correlation	0.2676	0.2695	0.0019

TID vs Post - Pre Exposure Delta

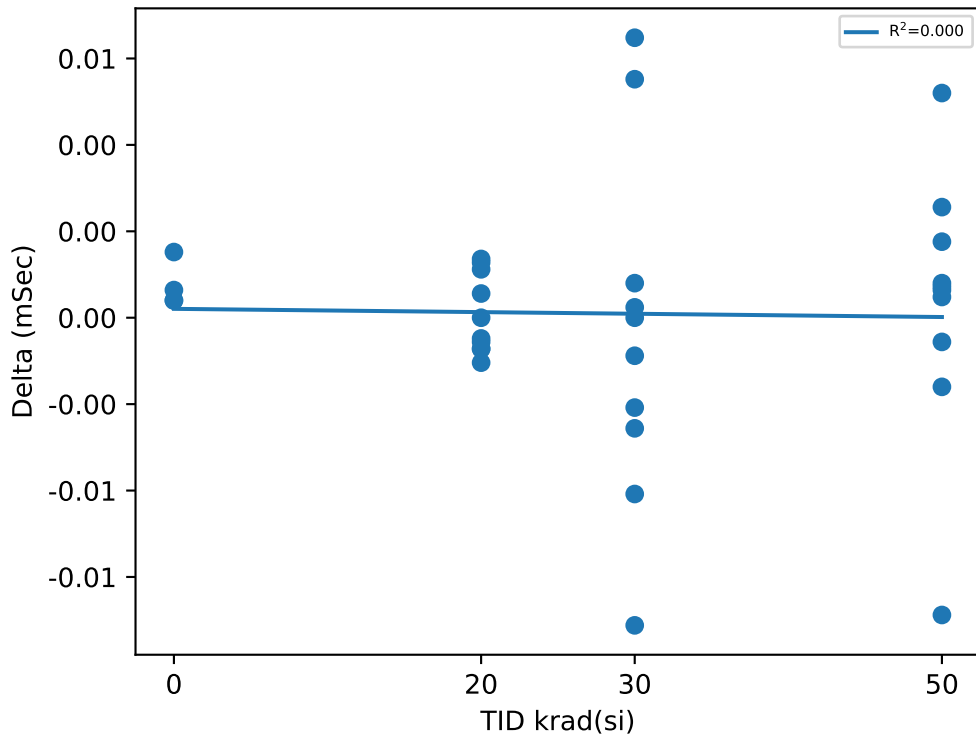

Test Statistics (mSec)

krad(si)	Pre Exposure Min	Pre Exposure Avg	Pre Exposure Max	Pre Exposure Std	Post Exposure Min	Post Exposure Avg	Post Exposure Max	Post Exposure Std	Min Delta	Avg Delta	Max Delta	Std Delta
0	0.2598	0.26838	0.2771	0.0070863	0.2603	0.2693	0.2776	0.0070753	0.0005	0.000925	0.0019	0.00066521
20	0.2624	0.26962	0.2741	0.0033038	0.2624	0.26972	0.274	0.0032314	-0.0013	0.0001	0.0017	0.0011528
30	0.2629	0.26868	0.2716	0.0030897	0.2619	0.26822	0.2718	0.0031636	-0.0089	-0.00046	0.0081	0.0051167
50	0.2619	0.26939	0.2776	0.0043799	0.2626	0.26978	0.2756	0.0039737	-0.0086	0.00039	0.0065	0.0039025

TID vs Result Stats

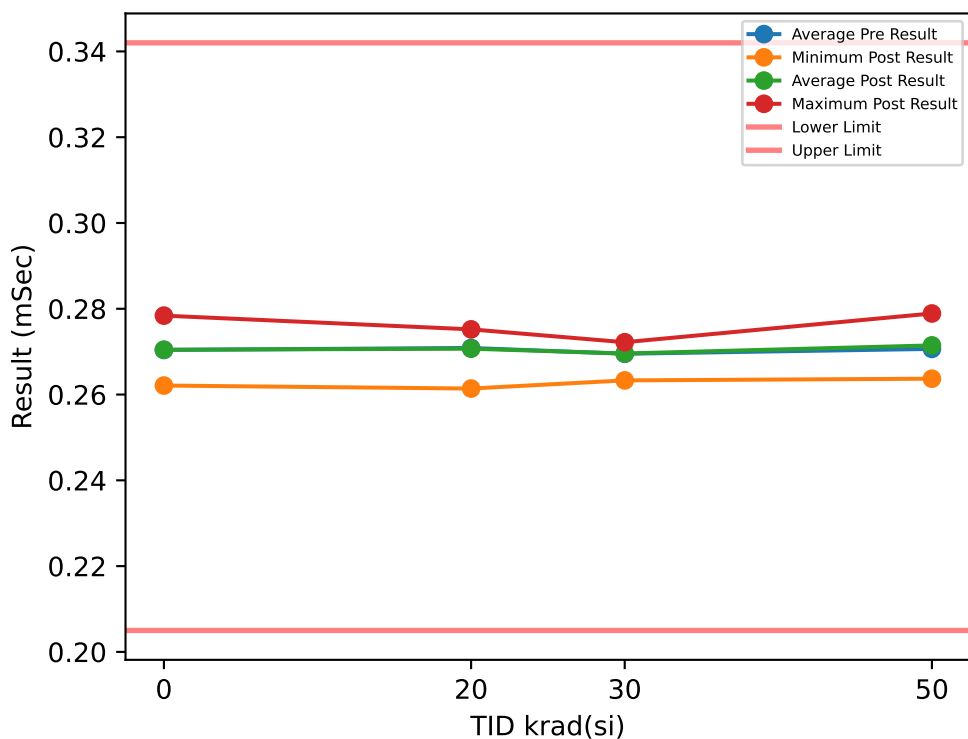

Test Results (Lower Limit = 0.205, Upper Limit = 0.342 (mSec))

Serial #	krad(si)	Exposure Conditions	Pre Result	Post Result	Delta
1	20	Bias	0.2743	0.2733	-0.001
2	20	Bias	0.2743	0.2752	0.0009
3	20	Bias	0.2702	0.2712	0.001
4	20	Bias	0.2715	0.2715	0
5	20	Bias	0.2695	0.2694	-0.0001
6	20	Unbiased	0.2638	0.2614	-0.0024
7	20	Unbiased	0.2713	0.2709	-0.0004
8	20	Unbiased	0.2718	0.273	0.0012
9	20	Unbiased	0.2721	0.2724	0.0003
10	20	Unbiased	0.2698	0.2686	-0.0012
11	30	Bias	0.2635	0.2703	0.0068
12	30	Bias	0.2706	0.2633	-0.0073
13	30	Bias	0.2721	0.2708	-0.0013
14	30	Bias	0.2708	0.2715	0.0007
15	30	Bias	0.2704	0.2709	0.0005
16	30	Unbiased	0.2712	0.272	0.0008
17	30	Unbiased	0.2699	0.27	0.0001
18	30	Unbiased	0.2715	0.2708	-0.0007
19	30	Unbiased	0.2629	0.2722	0.0093
20	30	Unbiased	0.2722	0.2639	-0.0083
21	50	Bias	0.2641	0.2712	0.0071
22	50	Bias	0.2632	0.2651	0.0019
23	50	Bias	0.2727	0.2637	-0.009
24	50	Bias	0.2695	0.2717	0.0022
25	50	Bias	0.2773	0.2789	0.0016
26	50	Unbiased	0.2735	0.2753	0.0018
27	50	Unbiased	0.2709	0.2699	-0.001
28	50	Unbiased	0.2709	0.2717	0.0008
29	50	Unbiased	0.2729	0.2742	0.0013
30	50	Unbiased	0.2714	0.2729	0.0015
31	0	Correlation	0.2715	0.2707	-0.0008
32	0	Correlation	0.2621	0.2621	0
33	0	Correlation	0.2781	0.2784	0.0003
34	0	Correlation	0.2699	0.2706	0.0007

TID vs Post - Pre Exposure Delta

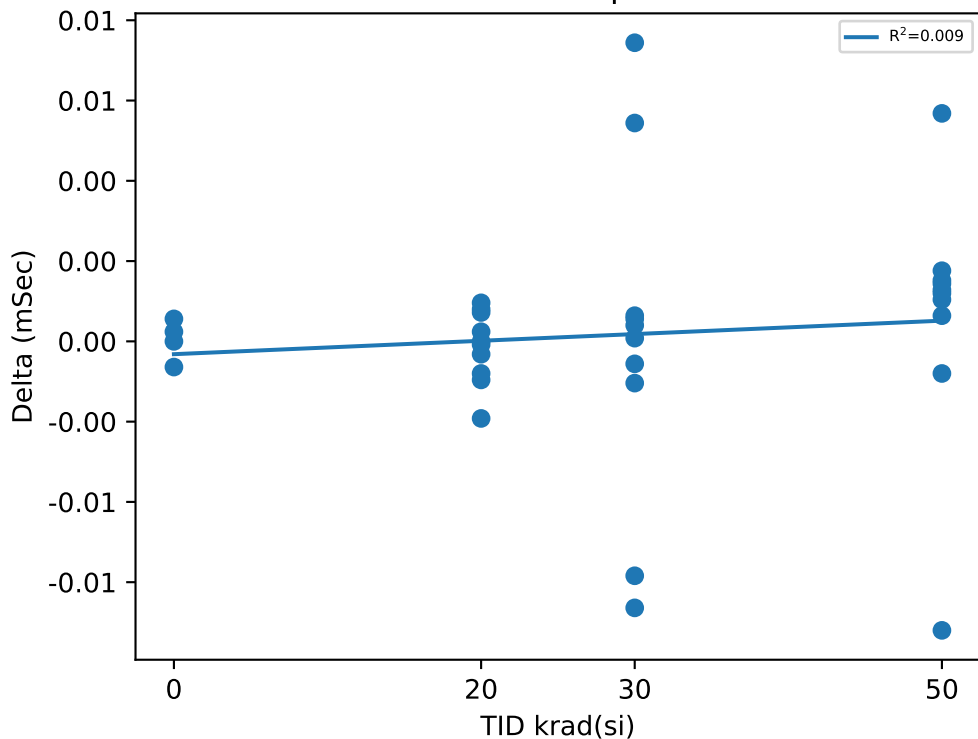

Test Statistics (mSec)

krad(si)	Pre Exposure Min	Pre Exposure Avg	Pre Exposure Max	Pre Exposure Std	Post Exposure Min	Post Exposure Avg	Post Exposure Max	Post Exposure Std	Min Delta	Avg Delta	Max Delta	Std Delta
0	0.2621	0.2704	0.2781	0.0065737	0.2621	0.27045	0.2784	0.0066586	-0.0008	5e-05	0.0007	0.00063509
20	0.2638	0.27086	0.2743	0.0029804	0.2614	0.27069	0.2752	0.0037817	-0.0024	-0.00017	0.0012	0.0011265
30	0.2629	0.26951	0.2722	0.0034054	0.2633	0.26957	0.2722	0.0032235	-0.0083	6e-05	0.0093	0.0053587
50	0.2632	0.27064	0.2773	0.004243	0.2637	0.27146	0.2789	0.0045088	-0.009	0.00082	0.0071	0.0040072

TID vs Result Stats

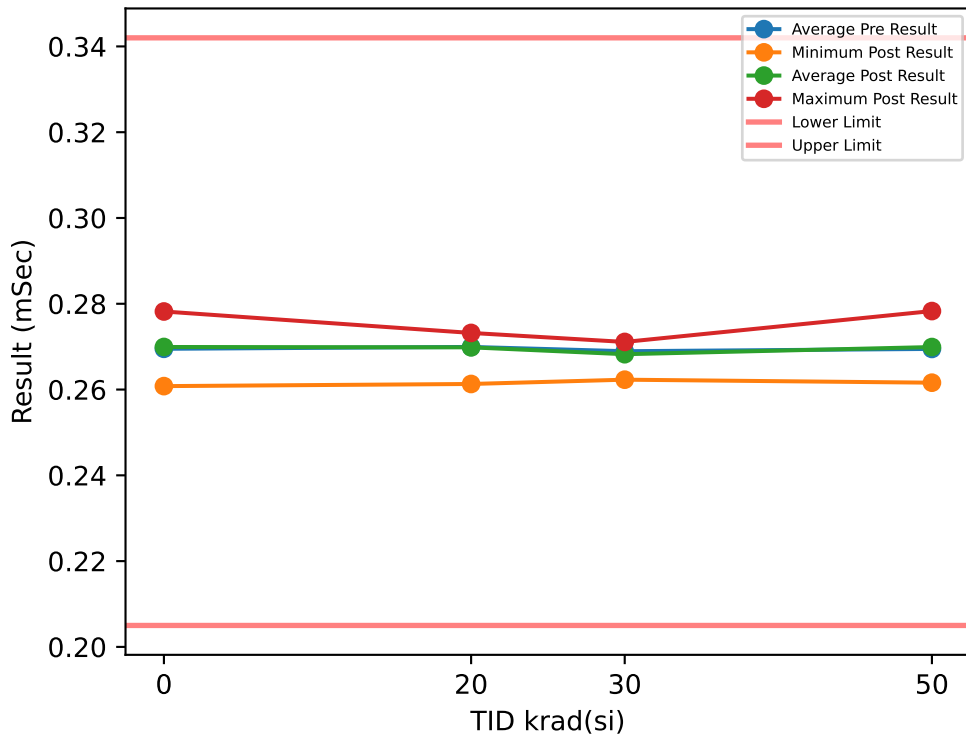

Test Results (Lower Limit = 0.205, Upper Limit = 0.342 (mSec))

Serial #	krad(si)	Exposure Conditions	Pre Result	Post Result	Delta
1	20	Bias	0.2733	0.2723	-0.001
2	20	Bias	0.2741	0.2732	-0.0009
3	20	Bias	0.2698	0.2706	0.0008
4	20	Bias	0.272	0.2729	0.0009
5	20	Bias	0.2679	0.271	0.0031
6	20	Unbiased	0.2617	0.2613	-0.0004
7	20	Unbiased	0.2699	0.2685	-0.0014
8	20	Unbiased	0.2714	0.2703	-0.0011
9	20	Unbiased	0.271	0.2706	-0.0004
10	20	Unbiased	0.2683	0.2677	-0.0006
11	30	Bias	0.2631	0.2693	0.0062
12	30	Bias	0.2703	0.2629	-0.0074
13	30	Bias	0.2708	0.2692	-0.0016
14	30	Bias	0.2684	0.2701	0.0017
15	30	Bias	0.2722	0.2695	-0.0027
16	30	Unbiased	0.2706	0.2711	0.0005
17	30	Unbiased	0.2696	0.2686	-0.001
18	30	Unbiased	0.2716	0.2697	-0.0019
19	30	Unbiased	0.2626	0.2697	0.0071
20	30	Unbiased	0.2702	0.2623	-0.0079
21	50	Bias	0.2641	0.2706	0.0065
22	50	Bias	0.2622	0.2625	0.0003
23	50	Bias	0.2723	0.2616	-0.0107
24	50	Bias	0.2684	0.2708	0.0024
25	50	Bias	0.2768	0.2783	0.0015
26	50	Unbiased	0.2724	0.2737	0.0013
27	50	Unbiased	0.269	0.2678	-0.0012
28	50	Unbiased	0.2684	0.2706	0.0022
29	50	Unbiased	0.2706	0.2732	0.0026
30	50	Unbiased	0.2705	0.27	-0.0005
31	0	Correlation	0.2708	0.2709	0.0001
32	0	Correlation	0.2614	0.2608	-0.0006
33	0	Correlation	0.2772	0.2782	0.001
34	0	Correlation	0.2686	0.2698	0.0012

TID vs Post - Pre Exposure Delta

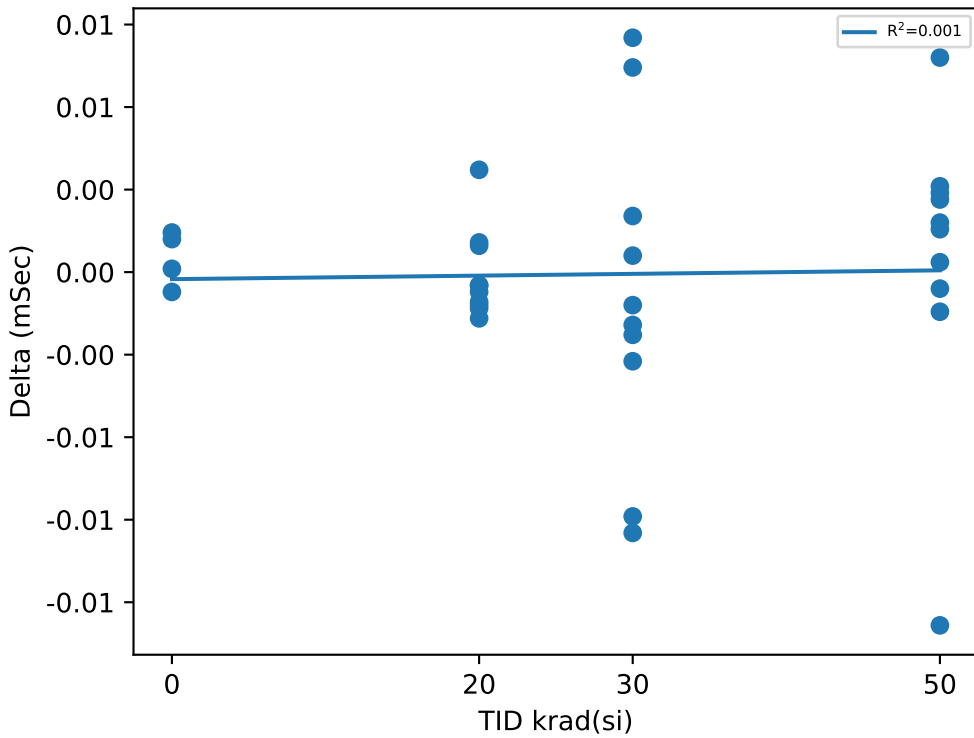

Test Statistics (mSec)

krad(si)	Pre Exposure Min	Pre Exposure Avg	Pre Exposure Max	Pre Exposure Std	Post Exposure Min	Post Exposure Avg	Post Exposure Max	Post Exposure Std	Min Delta	Avg Delta	Max Delta	Std Delta
0	0.2614	0.2695	0.2772	0.0065166	0.2608	0.26992	0.2782	0.0071346	-0.0006	0.000425	0.0012	0.00083417
20	0.2617	0.26994	0.2741	0.0035097	0.2613	0.26984	0.2732	0.0034757	-0.0014	-0.0001	0.0031	0.0013589
30	0.2626	0.26894	0.2722	0.0033728	0.2623	0.26824	0.2711	0.0030453	-0.0079	-0.0007	0.0071	0.0049297
50	0.2622	0.26947	0.2768	0.0041748	0.2616	0.26991	0.2783	0.0050083	-0.0107	0.00044	0.0065	0.0044458

TID vs Result Stats

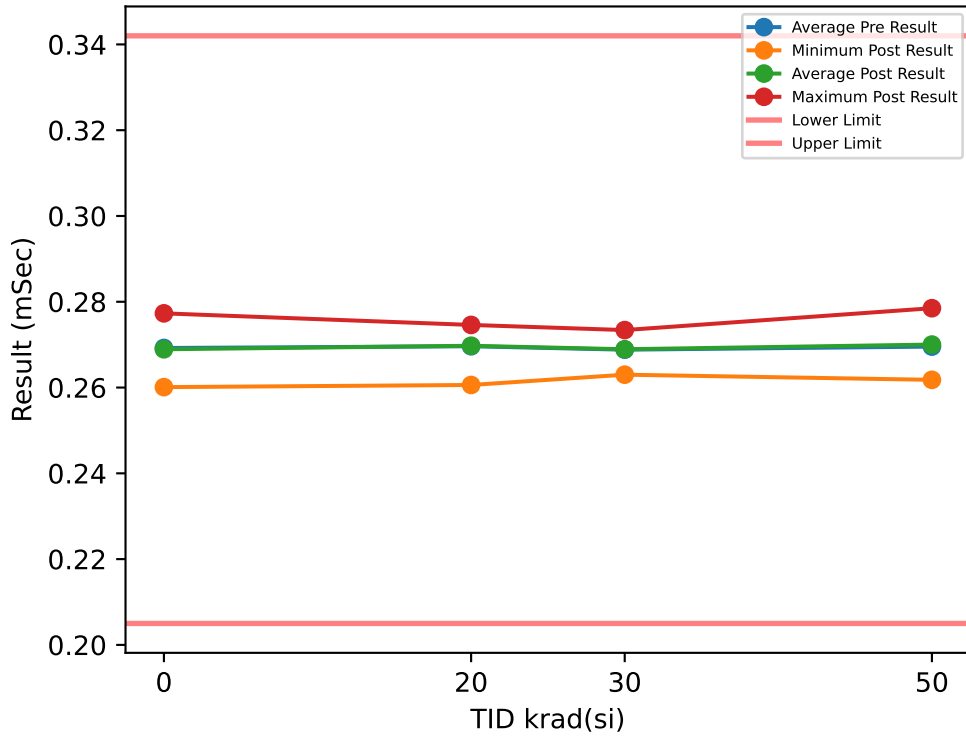

Test Results (Lower Limit = 0.205, Upper Limit = 0.342 (mSec))

Serial #	krad(si)	Exposure Conditions	Pre Result	Post Result	Delta
1	20	Bias	0.2734	0.2746	0.0012
2	20	Bias	0.2725	0.2724	-0.0001
3	20	Bias	0.2703	0.2692	-0.0011
4	20	Bias	0.2704	0.2701	-0.0003
5	20	Bias	0.2686	0.2686	0
6	20	Unbiased	0.262	0.2606	-0.0014
7	20	Unbiased	0.2687	0.271	0.0023
8	20	Unbiased	0.272	0.2717	-0.0003
9	20	Unbiased	0.2704	0.2699	-0.0005
10	20	Unbiased	0.268	0.2693	0.0013
11	30	Bias	0.2632	0.2701	0.0069
12	30	Bias	0.2695	0.2638	-0.0057
13	30	Bias	0.2718	0.2686	-0.0032
14	30	Bias	0.2694	0.2699	0.0005
15	30	Bias	0.271	0.2683	-0.0027
16	30	Unbiased	0.2692	0.2716	0.0024
17	30	Unbiased	0.2693	0.2694	0.0001
18	30	Unbiased	0.2719	0.2712	-0.0007
19	30	Unbiased	0.2627	0.2734	0.0107
20	30	Unbiased	0.2703	0.263	-0.0073
21	50	Bias	0.2633	0.271	0.0077
22	50	Bias	0.262	0.2634	0.0014
23	50	Bias	0.2703	0.2618	-0.0085
24	50	Bias	0.2677	0.2712	0.0035
25	50	Bias	0.2783	0.2785	0.0002
26	50	Unbiased	0.2708	0.2719	0.0011
27	50	Unbiased	0.2707	0.2693	-0.0014
28	50	Unbiased	0.27	0.2682	-0.0018
29	50	Unbiased	0.2715	0.2719	0.0004
30	50	Unbiased	0.2709	0.273	0.0021
31	0	Correlation	0.27	0.2692	-0.0008
32	0	Correlation	0.2617	0.2601	-0.0016
33	0	Correlation	0.277	0.2773	0.0003
34	0	Correlation	0.2682	0.2691	0.0009

TID vs Post - Pre Exposure Delta

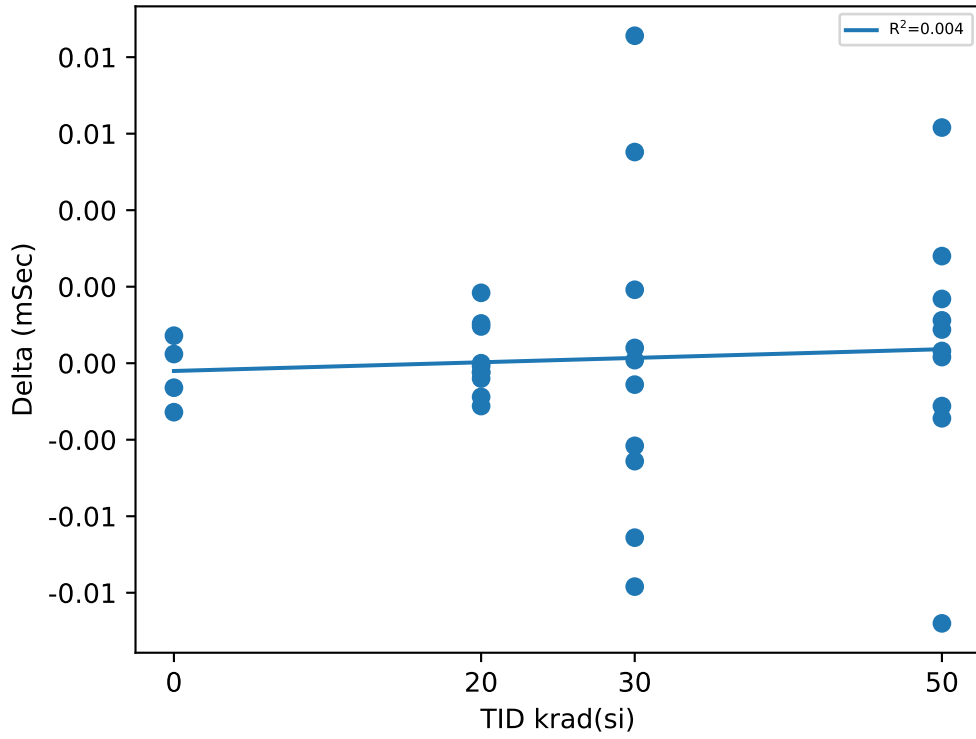

Test Statistics (mSec)

krad(si)	Pre Exposure Min	Pre Exposure Avg	Pre Exposure Max	Pre Exposure Std	Post Exposure Min	Post Exposure Avg	Post Exposure Max	Post Exposure Std	Min Delta	Avg Delta	Max Delta	Std Delta
0	0.2617	0.26922	0.277	0.0062909	0.2601	0.26892	0.2773	0.0070268	-0.0016	-0.0003	0.0009	0.0011165
20	0.262	0.26963	0.2734	0.0032059	0.2606	0.26974	0.2746	0.0036758	-0.0014	0.00011	0.0023	0.0011503
30	0.2627	0.26883	0.2719	0.0032578	0.263	0.26893	0.2734	0.0032792	-0.0073	0.0001	0.0107	0.0054957
50	0.262	0.26955	0.2783	0.0045378	0.2618	0.27002	0.2785	0.0047777	-0.0085	0.00047	0.0077	0.0041441

TID vs Result Stats

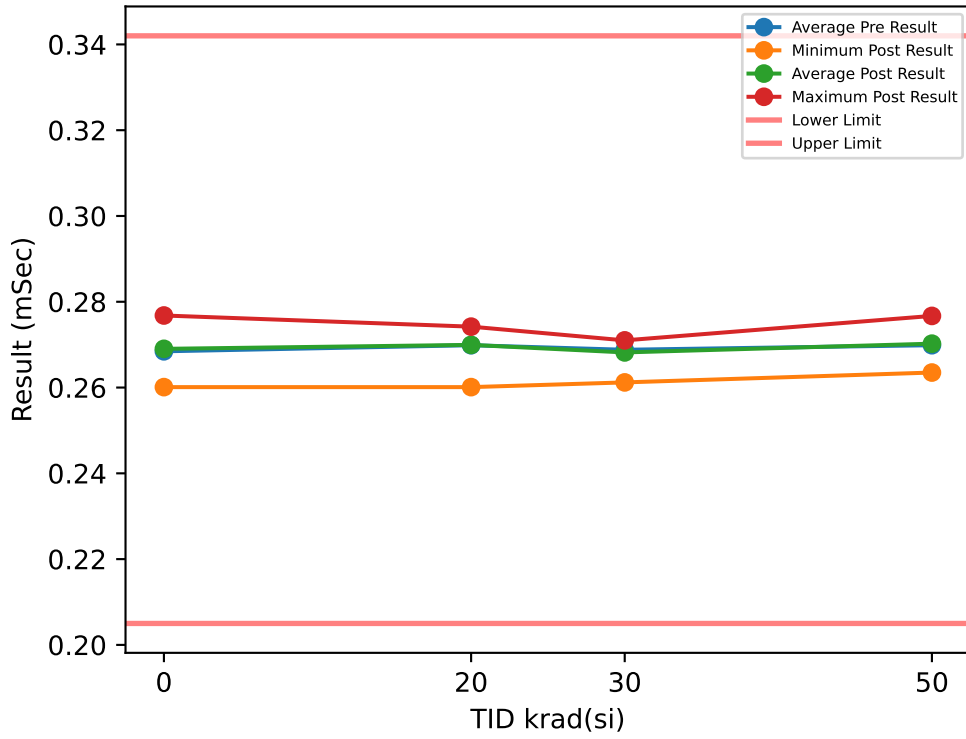

Test Results (Lower Limit = 0.205, Upper Limit = 0.342 (mSec))

Serial #	krad(si)	Exposure Conditions	Pre Result	Post Result	Delta
1	20	Bias	0.2733	0.2727	-0.0006
2	20	Bias	0.2731	0.2742	0.0011
3	20	Bias	0.2698	0.2706	0.0008
4	20	Bias	0.2714	0.2722	0.0008
5	20	Bias	0.2683	0.2688	0.0005
6	20	Unbiased	0.2616	0.2601	-0.0015
7	20	Unbiased	0.27	0.2687	-0.0013
8	20	Unbiased	0.2703	0.2704	0.0001
9	20	Unbiased	0.272	0.2728	0.0008
10	20	Unbiased	0.2689	0.269	0.0001
11	30	Bias	0.2636	0.2695	0.0059
12	30	Bias	0.2689	0.2637	-0.0052
13	30	Bias	0.273	0.2687	-0.0043
14	30	Bias	0.2702	0.2693	-0.0009
15	30	Bias	0.2705	0.2693	-0.0012
16	30	Unbiased	0.2697	0.27	0.0003
17	30	Unbiased	0.2688	0.2685	-0.0003
18	30	Unbiased	0.2696	0.2707	0.0011
19	30	Unbiased	0.2639	0.271	0.0071
20	30	Unbiased	0.2699	0.2612	-0.0087
21	50	Bias	0.2616	0.2697	0.0081
22	50	Bias	0.2626	0.2661	0.0035
23	50	Bias	0.2731	0.2635	-0.0096
24	50	Bias	0.2684	0.2722	0.0038
25	50	Bias	0.2788	0.2767	-0.0021
26	50	Unbiased	0.2719	0.2735	0.0016
27	50	Unbiased	0.269	0.2695	0.0005
28	50	Unbiased	0.27	0.2683	-0.0017
29	50	Unbiased	0.2724	0.2707	-0.0017
30	50	Unbiased	0.2709	0.2721	0.0012
31	0	Correlation	0.2692	0.2694	0.0002
32	0	Correlation	0.2588	0.2601	0.0013
33	0	Correlation	0.2766	0.2768	0.0002
34	0	Correlation	0.2692	0.2698	0.0006

TID vs Post - Pre Exposure Delta

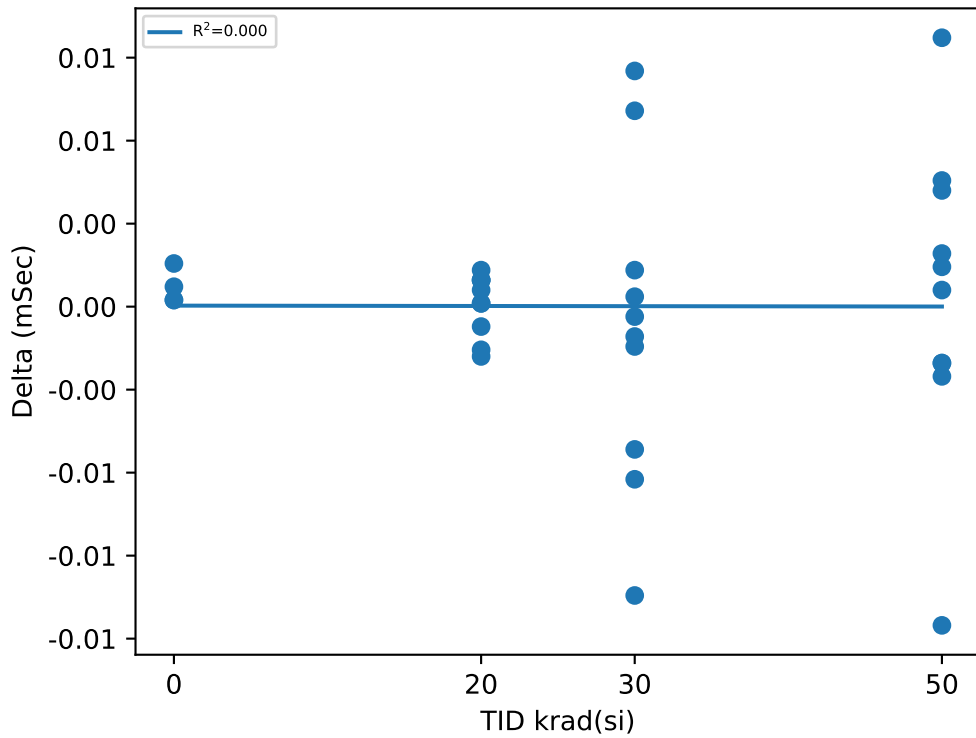

Test Statistics (mSec)

krad(si)	Pre Exposure Min	Pre Exposure Avg	Pre Exposure Max	Pre Exposure Std	Post Exposure Min	Post Exposure Avg	Post Exposure Max	Post Exposure Std	Min Delta	Avg Delta	Max Delta	Std Delta
0	0.2588	0.26845	0.2766	0.0073182	0.2601	0.26902	0.2768	0.0068519	0.0002	0.000575	0.0013	0.00051881
20	0.2616	0.26987	0.2733	0.0033513	0.2601	0.26995	0.2742	0.0039475	-0.0015	8e-05	0.0011	0.00092111
30	0.2636	0.26881	0.273	0.0029099	0.2612	0.26819	0.271	0.0031803	-0.0087	-0.00062	0.0071	0.004787
50	0.2616	0.26987	0.2788	0.0050104	0.2635	0.27023	0.2767	0.0037571	-0.0096	0.00036	0.0081	0.0046857

TID vs Result Stats

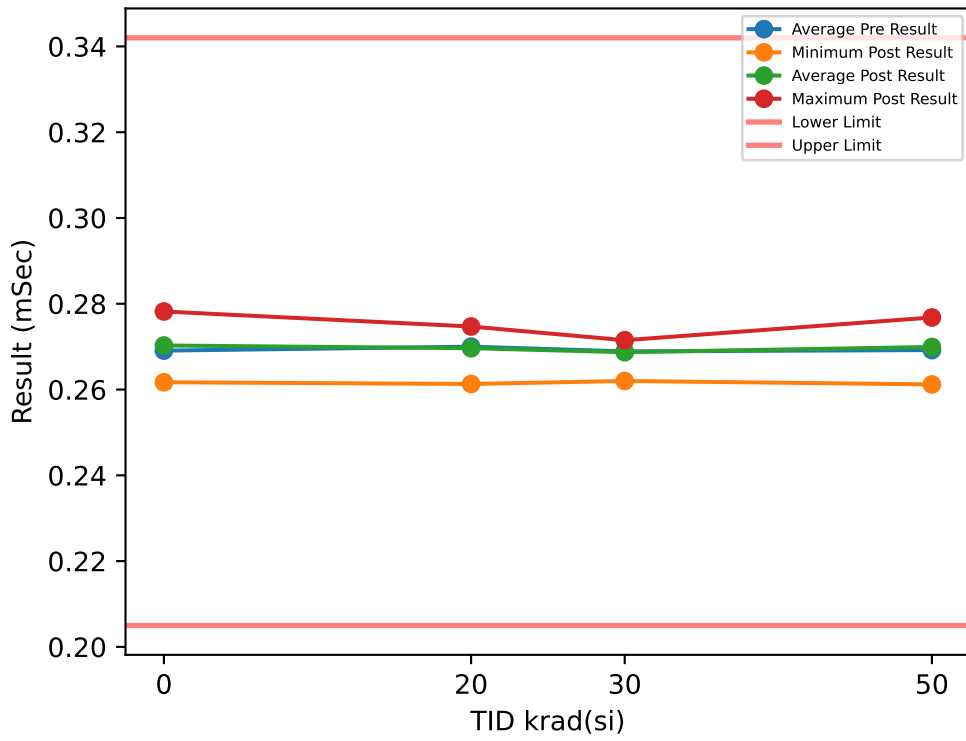

Test Results (Lower Limit = 0.205, Upper Limit = 0.342 (mSec))

Serial #	krad(si)	Exposure Conditions	Pre Result	Post Result	Delta
1	20	Bias	0.2731	0.2747	0.0016
2	20	Bias	0.2731	0.2721	-0.001
3	20	Bias	0.2702	0.2699	-0.0003
4	20	Bias	0.272	0.2721	0.0001
5	20	Bias	0.2678	0.2685	0.0007
6	20	Unbiased	0.2627	0.2613	-0.0014
7	20	Unbiased	0.2698	0.2686	-0.0012
8	20	Unbiased	0.2707	0.2709	0.0002
9	20	Unbiased	0.2716	0.2702	-0.0014
10	20	Unbiased	0.269	0.2681	-0.0009
11	30	Bias	0.262	0.2707	0.0087
12	30	Bias	0.2699	0.2625	-0.0074
13	30	Bias	0.2705	0.2696	-0.0009
14	30	Bias	0.2696	0.2698	0.0002
15	30	Bias	0.272	0.2701	-0.0019
16	30	Unbiased	0.2707	0.2715	0.0008
17	30	Unbiased	0.2692	0.2701	0.0009
18	30	Unbiased	0.2715	0.2703	-0.0012
19	30	Unbiased	0.2631	0.2705	0.0074
20	30	Unbiased	0.2705	0.262	-0.0085
21	50	Bias	0.2642	0.2707	0.0065
22	50	Bias	0.261	0.2645	0.0035
23	50	Bias	0.2711	0.2612	-0.0099
24	50	Bias	0.2674	0.2714	0.004
25	50	Bias	0.2762	0.2768	0.0006
26	50	Unbiased	0.2735	0.2735	0
27	50	Unbiased	0.2684	0.2683	-0.0001
28	50	Unbiased	0.2693	0.2683	-0.001
29	50	Unbiased	0.2711	0.2723	0.0012
30	50	Unbiased	0.2698	0.2723	0.0025
31	0	Correlation	0.2699	0.2709	0.001
32	0	Correlation	0.2607	0.2617	0.001
33	0	Correlation	0.2771	0.2782	0.0011
34	0	Correlation	0.2686	0.2703	0.0017

TID vs Post - Pre Exposure Delta

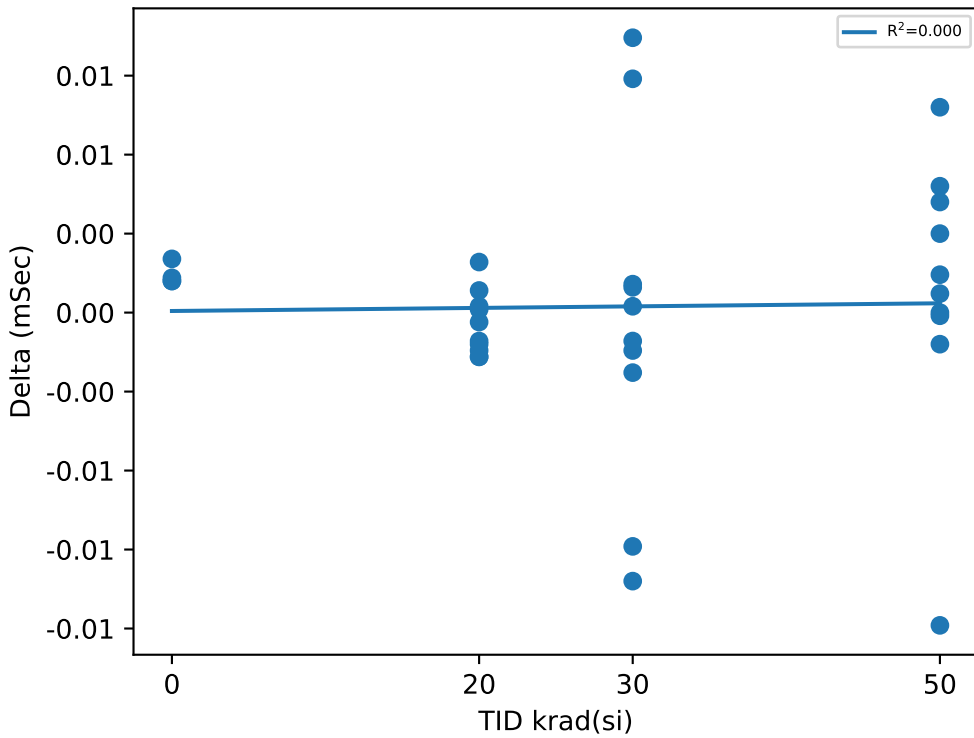

Test Statistics (mSec)

krad(si)	Pre Exposure Min	Pre Exposure Avg	Pre Exposure Max	Pre Exposure Std	Post Exposure Min	Post Exposure Avg	Post Exposure Max	Post Exposure Std	Min Delta	Avg Delta	Max Delta	Std Delta
0	0.2607	0.26908	0.2771	0.0067193	0.2617	0.27027	0.2782	0.006751	0.001	0.0012	0.0017	0.00033665
20	0.2627	0.27	0.2731	0.0030818	0.2613	0.26964	0.2747	0.0035588	-0.0014	-0.00036	0.0016	0.0010035
30	0.262	0.2689	0.272	0.003457	0.262	0.26871	0.2715	0.0034466	-0.0085	-0.00019	0.0087	0.0054206
50	0.261	0.2692	0.2762	0.0043614	0.2612	0.26993	0.2768	0.0045331	-0.0099	0.00073	0.0065	0.0043747

TID vs Result Stats

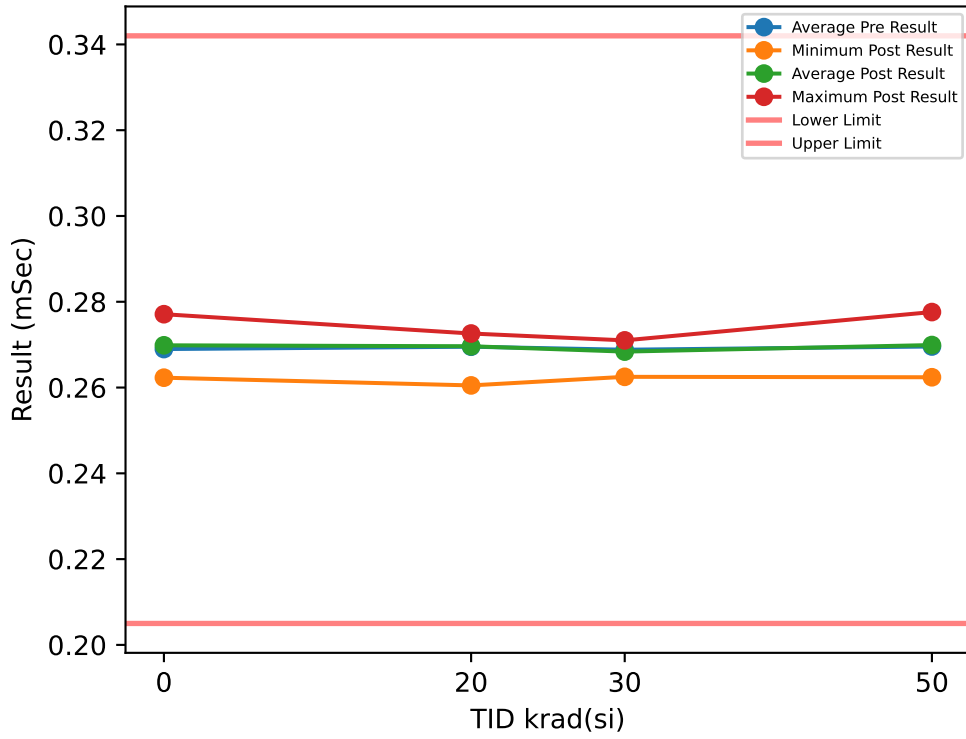

Test Results (Lower Limit = 0.205, Upper Limit = 0.342 (mSec))

Serial #	krad(si)	Exposure Conditions	Pre Result	Post Result	Delta
1	20	Bias	0.2717	0.272	0.0003
2	20	Bias	0.2722	0.2713	-0.0009
3	20	Bias	0.2702	0.2707	0.0005
4	20	Bias	0.2722	0.2726	0.0004
5	20	Bias	0.2689	0.2696	0.0007
6	20	Unbiased	0.2621	0.2605	-0.0016
7	20	Unbiased	0.2708	0.269	-0.0018
8	20	Unbiased	0.2701	0.2709	0.0008
9	20	Unbiased	0.2694	0.2698	0.0004
10	20	Unbiased	0.2676	0.2699	0.0023
11	30	Bias	0.2633	0.2694	0.0061
12	30	Bias	0.2682	0.2627	-0.0055
13	30	Bias	0.2724	0.2697	-0.0027
14	30	Bias	0.2712	0.2695	-0.0017
15	30	Bias	0.2703	0.2699	-0.0004
16	30	Unbiased	0.2691	0.2698	0.0007
17	30	Unbiased	0.2694	0.2686	-0.0008
18	30	Unbiased	0.272	0.271	-0.001
19	30	Unbiased	0.2617	0.2707	0.009
20	30	Unbiased	0.2706	0.2625	-0.0081
21	50	Bias	0.2617	0.2696	0.0079
22	50	Bias	0.2617	0.2624	0.0007
23	50	Bias	0.2717	0.2625	-0.0092
24	50	Bias	0.269	0.2717	0.0027
25	50	Bias	0.2767	0.2776	0.0009
26	50	Unbiased	0.2733	0.2737	0.0004
27	50	Unbiased	0.2692	0.2682	-0.001
28	50	Unbiased	0.2684	0.2683	-0.0001
29	50	Unbiased	0.2726	0.2732	0.0006
30	50	Unbiased	0.2714	0.2719	0.0005
31	0	Correlation	0.2697	0.2709	0.0012
32	0	Correlation	0.2604	0.2623	0.0019
33	0	Correlation	0.2758	0.2771	0.0013
34	0	Correlation	0.27	0.2691	-0.0009

TID vs Post - Pre Exposure Delta

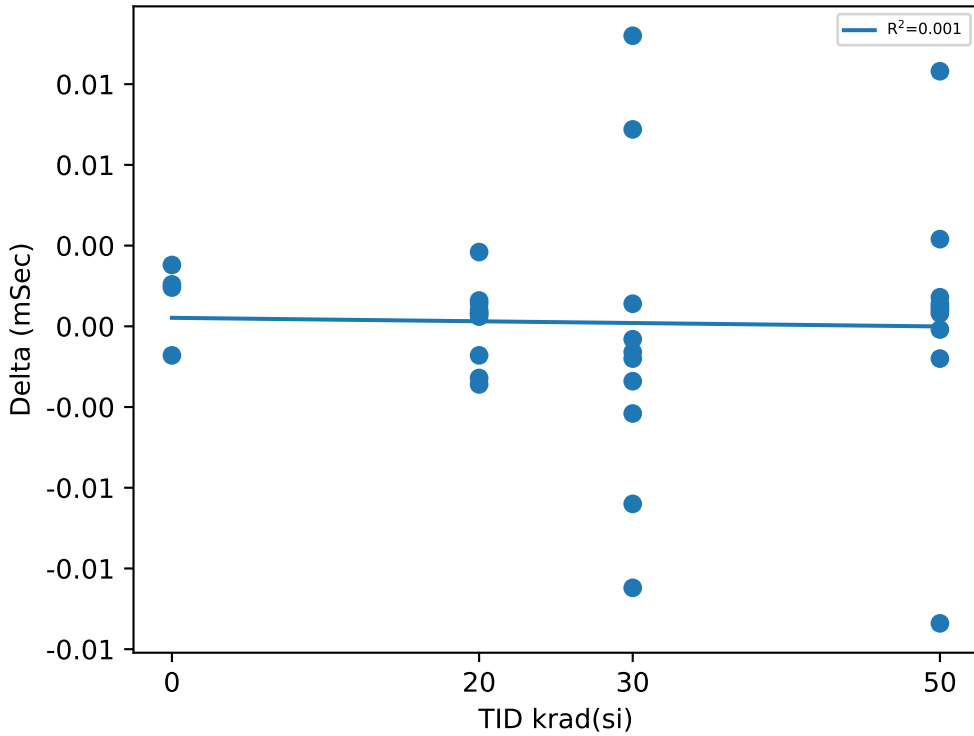

Test Statistics (mSec)

krad(si)	Pre Exposure Min	Pre Exposure Avg	Pre Exposure Max	Pre Exposure Std	Post Exposure Min	Post Exposure Avg	Post Exposure Max	Post Exposure Std	Min Delta	Avg Delta	Max Delta	Std Delta
0	0.2604	0.26898	0.2758	0.0063689	0.2623	0.26985	0.2771	0.0060891	-0.0009	0.000875	0.0019	0.001223
20	0.2621	0.26952	0.2722	0.0029944	0.2605	0.26963	0.2726	0.0033967	-0.0018	0.00011	0.0023	0.0012279
30	0.2617	0.26882	0.2724	0.0035888	0.2625	0.26838	0.271	0.003118	-0.0081	-0.00044	0.009	0.0049956
50	0.2617	0.26957	0.2767	0.0048019	0.2624	0.26991	0.2776	0.0048121	-0.0092	0.00034	0.0079	0.0041669

TID vs Result Stats

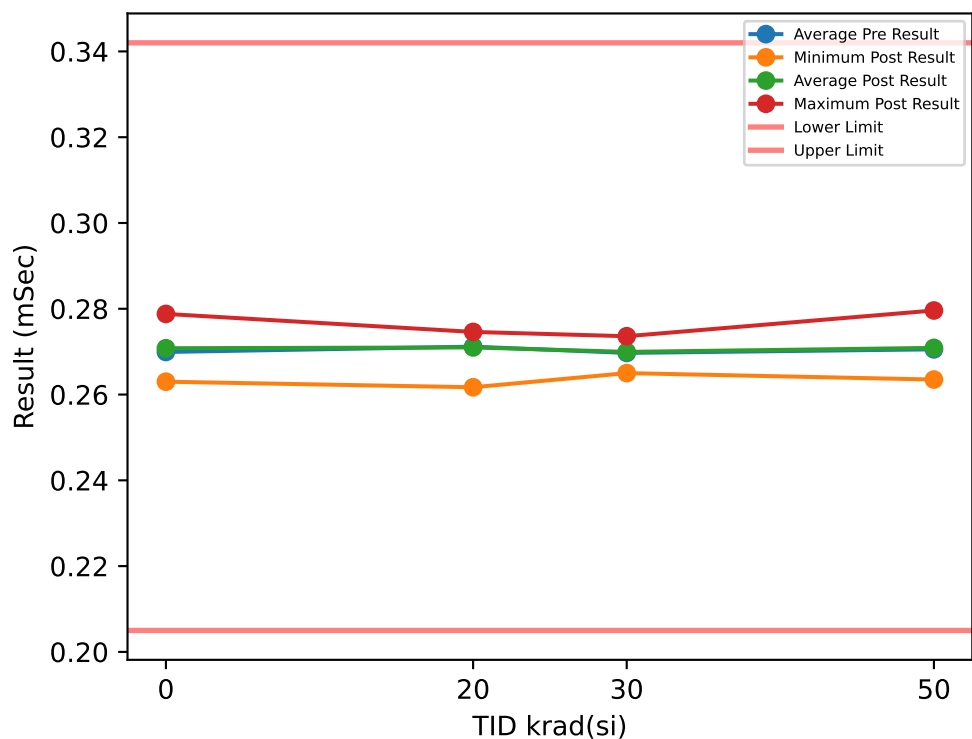

Test Results (Lower Limit = 0.205, Upper Limit = 0.342 (mSec))

Serial #	krad(si)	Exposure Conditions	Pre Result	Post Result	Delta
1	20	Bias	0.2771	0.2745	-0.0026
2	20	Bias	0.2741	0.2746	0.0005
3	20	Bias	0.2704	0.2716	0.0012
4	20	Bias	0.2724	0.2723	-0.0001
5	20	Bias	0.2691	0.2726	0.0035
6	20	Unbiased	0.2638	0.2617	-0.0021
7	20	Unbiased	0.2706	0.2699	-0.0007
8	20	Unbiased	0.2718	0.2719	0.0001
9	20	Unbiased	0.2719	0.2714	-0.0005
10	20	Unbiased	0.2705	0.2694	-0.0011
11	30	Bias	0.2648	0.2695	0.0047
12	30	Bias	0.2705	0.265	-0.0055
13	30	Bias	0.2719	0.2705	-0.0014
14	30	Bias	0.2712	0.2713	0.0001
15	30	Bias	0.2729	0.2708	-0.0021
16	30	Unbiased	0.2702	0.2712	0.001
17	30	Unbiased	0.2702	0.27	-0.0002
18	30	Unbiased	0.2708	0.2723	0.0015
19	30	Unbiased	0.2635	0.2736	0.0101
20	30	Unbiased	0.2711	0.2653	-0.0058
21	50	Bias	0.264	0.2713	0.0073
22	50	Bias	0.2635	0.2652	0.0017
23	50	Bias	0.2722	0.2635	-0.0087
24	50	Bias	0.2691	0.2718	0.0027
25	50	Bias	0.2787	0.2796	0.0009
26	50	Unbiased	0.2744	0.2736	-0.0008
27	50	Unbiased	0.2697	0.2702	0.0005
28	50	Unbiased	0.271	0.2701	-0.0009
29	50	Unbiased	0.2717	0.2715	-0.0002
30	50	Unbiased	0.2711	0.272	0.0009
31	0	Correlation	0.2709	0.271	0.0001
32	0	Correlation	0.2617	0.263	0.0013
33	0	Correlation	0.2772	0.2788	0.0016
34	0	Correlation	0.2699	0.2704	0.0005

TID vs Post - Pre Exposure Delta

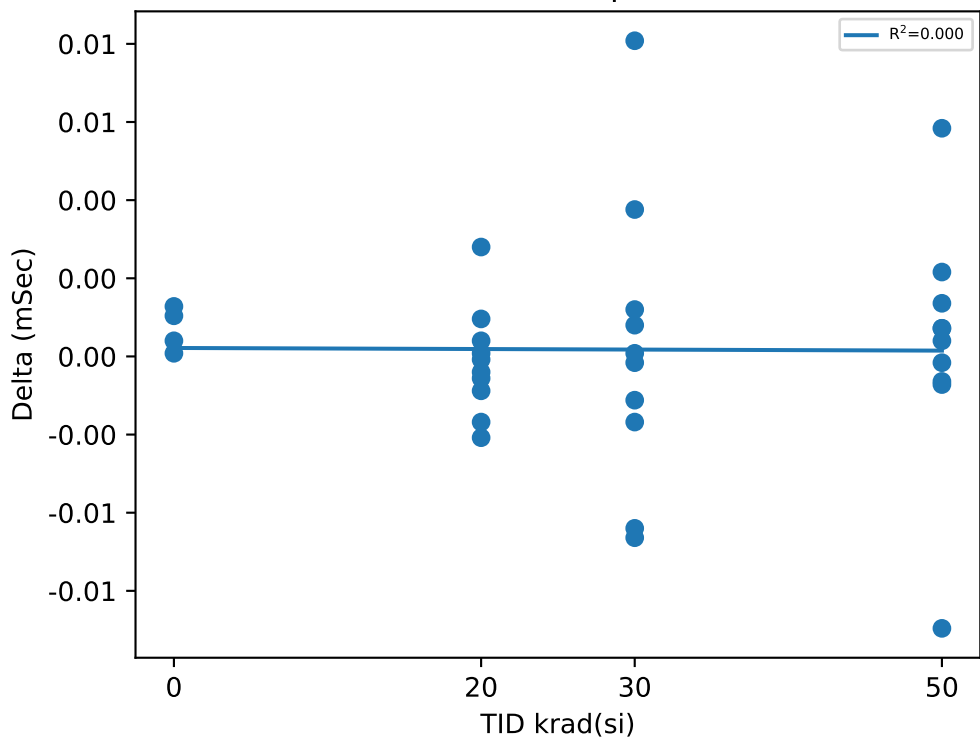

Test Statistics (mSec)

krad(si)	Pre Exposure Min	Pre Exposure Avg	Pre Exposure Max	Pre Exposure Std	Post Exposure Min	Post Exposure Avg	Post Exposure Max	Post Exposure Std	Min Delta	Avg Delta	Max Delta	Std Delta
0	0.2617	0.26992	0.2772	0.0063647	0.263	0.2708	0.2788	0.006456	0.0001	0.000875	0.0016	0.00069462
20	0.2638	0.27117	0.2771	0.0034345	0.2617	0.27099	0.2746	0.0036674	-0.0026	-0.00018	0.0035	0.0017242
30	0.2635	0.26971	0.2729	0.0030567	0.265	0.26995	0.2736	0.0027806	-0.0058	0.00024	0.0101	0.0046796
50	0.2635	0.27054	0.2787	0.0044873	0.2635	0.27088	0.2796	0.0043957	-0.0087	0.00034	0.0073	0.0039632

TID vs Result Stats

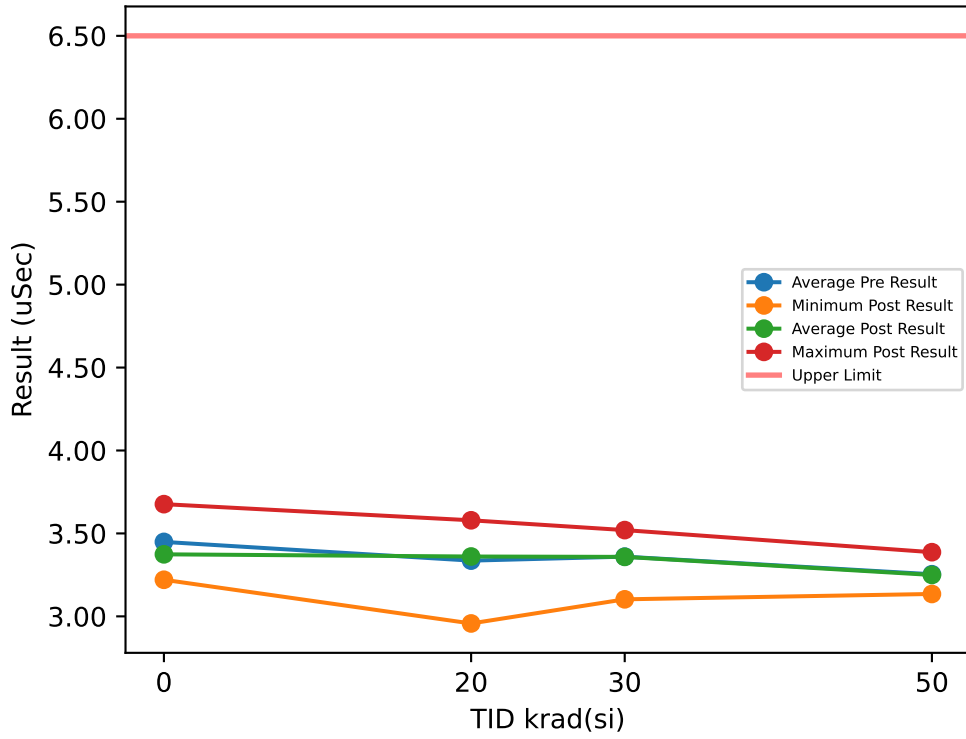

Test Results (Upper Limit = 6.5 (uSec))

Serial #	krad(si)	Exposure Conditions	Pre Result	Post Result	Delta
1	20	Bias	3.2959	3.5792	0.2833
2	20	Bias	3.3402	3.3451	0.0049
3	20	Bias	3.4531	3.2576	-0.1955
4	20	Bias	3.1532	3.5467	0.3935
5	20	Bias	3.41	3.3613	-0.0487
6	20	Unbiased	3.0256	3.4187	0.3931
7	20	Unbiased	3.3877	3.3787	-0.009
8	20	Unbiased	3.2306	3.4532	0.2226
9	20	Unbiased	3.6087	3.3107	-0.298
10	20	Unbiased	3.4553	2.9572	-0.4981
11	30	Bias	3.216	3.2027	-0.0133
12	30	Bias	3.3944	3.4837	0.0893
13	30	Bias	3.5586	3.4152	-0.1434
14	30	Bias	3.5339	3.5081	-0.0258
15	30	Bias	3.1809	3.4341	0.2532
16	30	Unbiased	3.2511	3.3644	0.1133
17	30	Unbiased	3.3837	3.144	-0.2397
18	30	Unbiased	3.3222	3.4109	0.0887
19	30	Unbiased	3.4262	3.5201	0.0939
20	30	Unbiased	3.3333	3.1027	-0.2306
21	50	Bias	3.0766	3.3869	0.3103
22	50	Bias	3.2681	3.2564	-0.0117
23	50	Bias	3.0111	3.1934	0.1823
24	50	Bias	3.3002	3.2789	-0.0213
25	50	Bias	3.13	3.2939	0.1639
26	50	Unbiased	3.1884	3.135	-0.0534
27	50	Unbiased	3.3313	3.3318	0.0005
28	50	Unbiased	3.273	3.2002	-0.0728
29	50	Unbiased	3.5014	3.2573	-0.2441
30	50	Unbiased	3.4593	3.1626	-0.2967
31	0	Correlation	3.6648	3.2453	-0.4195
32	0	Correlation	3.3478	3.2206	-0.1272
33	0	Correlation	3.1884	3.3536	0.1652
34	0	Correlation	3.5942	3.6765	0.0823

TID vs Post - Pre Exposure Delta

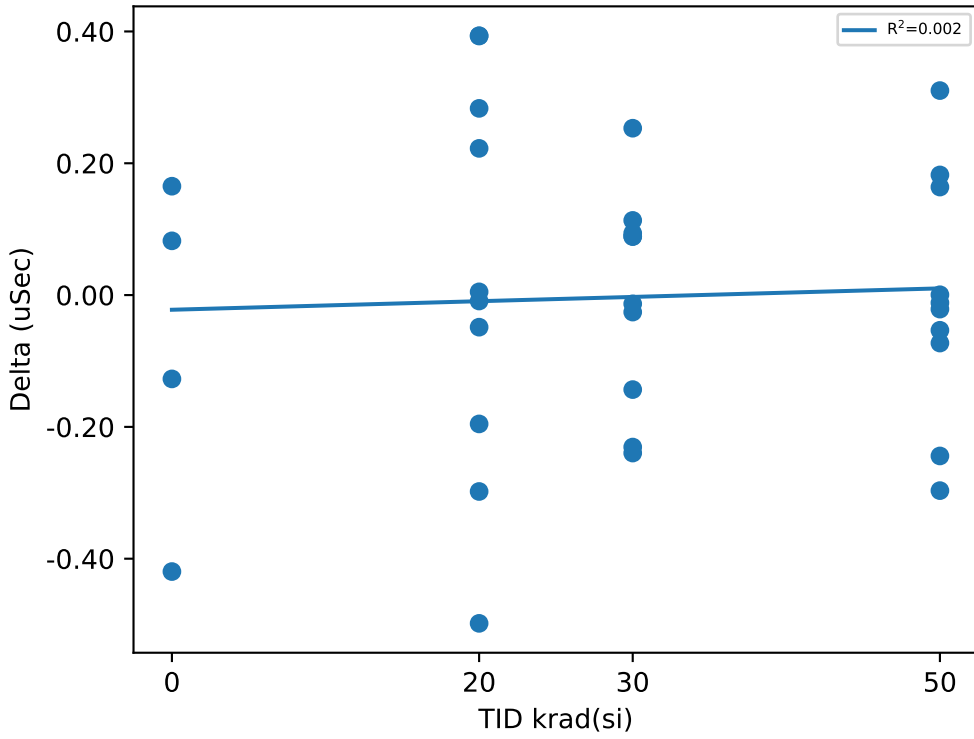

Test Statistics (uSec)

krad(si)	Pre Exposure Min	Pre Exposure Avg	Pre Exposure Max	Pre Exposure Std	Post Exposure Min	Post Exposure Avg	Post Exposure Max	Post Exposure Std	Min Delta	Avg Delta	Max Delta	Std Delta
0	3.1884	3.4488	3.6648	0.22046	3.2206	3.374	3.6765	0.20978	-0.4195	-0.0748	0.1652	0.26067
20	3.0256	3.336	3.6087	0.16765	2.9572	3.3608	3.5792	0.17345	-0.4981	0.02481	0.3935	0.30012
30	3.1809	3.36	3.5586	0.12589	3.1027	3.3586	3.5201	0.15333	-0.2397	-0.00144	0.2532	0.16112
50	3.0111	3.2539	3.5014	0.15712	3.135	3.2496	3.3869	0.078057	-0.2967	-0.0043	0.3103	0.18636

TID vs Result Stats

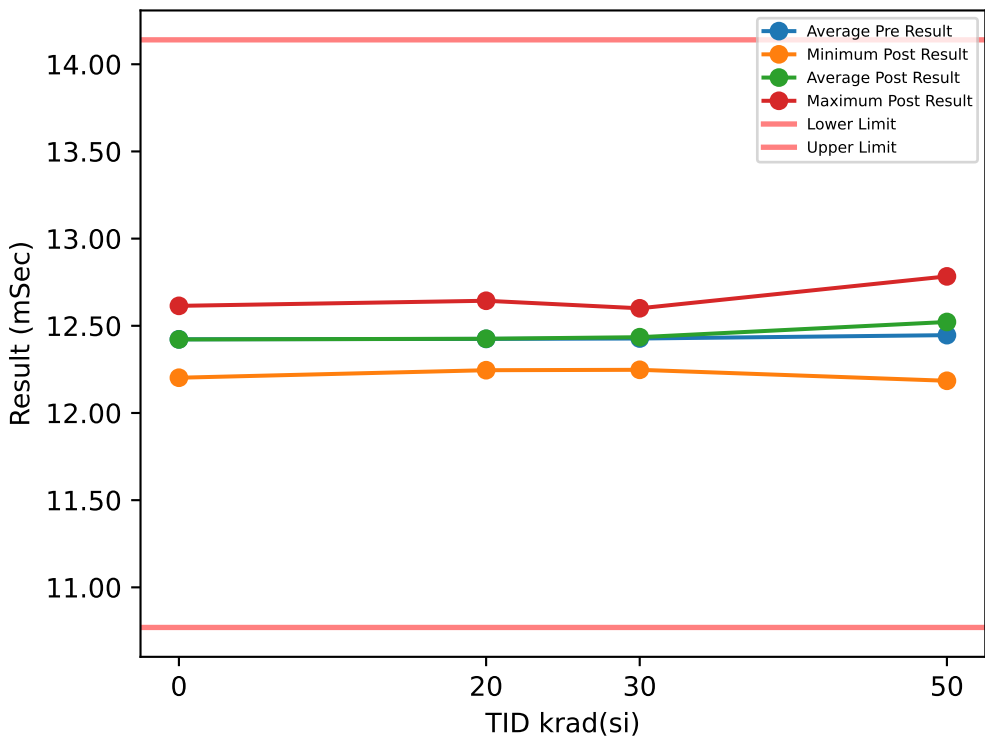

Test Results (Lower Limit = 10.77, Upper Limit = 14.14 (mSec))

Serial #	krad(si)	Exposure Conditions	Pre Result	Post Result	Delta
1	20	Bias	12.282	12.42	0.1388
2	20	Bias	12.548	12.644	0.0958
3	20	Bias	12.13	12.297	0.1669
4	20	Bias	12.613	12.636	0.0229
5	20	Bias	12.459	12.477	0.0175
6	20	Unbiased	12.325	12.245	-0.0798
7	20	Unbiased	12.53	12.357	-0.1732
8	20	Unbiased	12.345	12.281	-0.0639
9	20	Unbiased	12.706	12.587	-0.1196
10	20	Unbiased	12.311	12.315	0.0032
11	30	Bias	12.343	12.501	0.158
12	30	Bias	12.481	12.273	-0.2077
13	30	Bias	12.42	12.317	-0.1031
14	30	Bias	12.17	12.584	0.4142
15	30	Bias	12.409	12.248	-0.161
16	30	Unbiased	12.578	12.411	-0.167
17	30	Unbiased	12.518	12.6	0.0828
18	30	Unbiased	12.47	12.565	0.0951
19	30	Unbiased	12.371	12.462	0.0908
20	30	Unbiased	12.511	12.385	-0.1259
21	50	Bias	12.289	12.535	0.2462
22	50	Bias	12.211	12.316	0.1051
23	50	Bias	12.607	12.185	-0.422
24	50	Bias	12.286	12.606	0.3203
25	50	Bias	12.478	12.712	0.2342
26	50	Unbiased	12.658	12.728	0.0707
27	50	Unbiased	12.345	12.276	-0.0689
28	50	Unbiased	12.64	12.596	-0.044
29	50	Unbiased	12.592	12.783	0.1916
30	50	Unbiased	12.36	12.482	0.1223
31	0	Correlation	12.361	12.365	0.0047
32	0	Correlation	12.269	12.202	-0.0671
33	0	Correlation	12.627	12.614	-0.0124
34	0	Correlation	12.434	12.505	0.0717

TID vs Post - Pre Exposure Delta

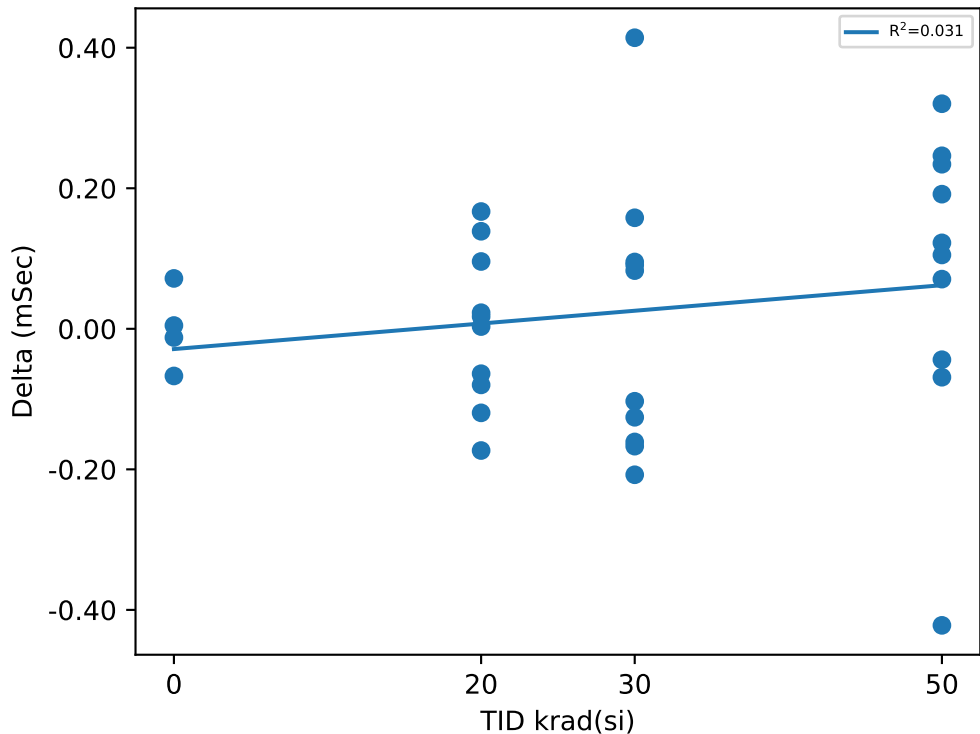

Test Statistics (mSec)

krad(si)	Pre Exposure Min	Pre Exposure Avg	Pre Exposure Max	Pre Exposure Std	Post Exposure Min	Post Exposure Avg	Post Exposure Max	Post Exposure Std	Min Delta	Avg Delta	Max Delta	Std Delta
0	12.269	12.423	12.627	0.15186	12.202	12.422	12.614	0.17845	-0.0671	-0.000775	0.0717	0.057204
20	12.13	12.425	12.706	0.17596	12.245	12.426	12.644	0.15182	-0.1732	0.00086	0.1669	0.1115
30	12.17	12.427	12.578	0.1152	12.248	12.435	12.6	0.12905	-0.2077	0.00762	0.4142	0.19537
50	12.211	12.446	12.658	0.16788	12.185	12.522	12.783	0.20491	-0.422	0.07555	0.3203	0.21434

Device Test: 17.61 DLY_TMR_500KOHM(_DELAY|STEP_UP/EN2/1.6/3/619K/0/0/@DLY_TMR_500KOHM)

TID vs Result Stats

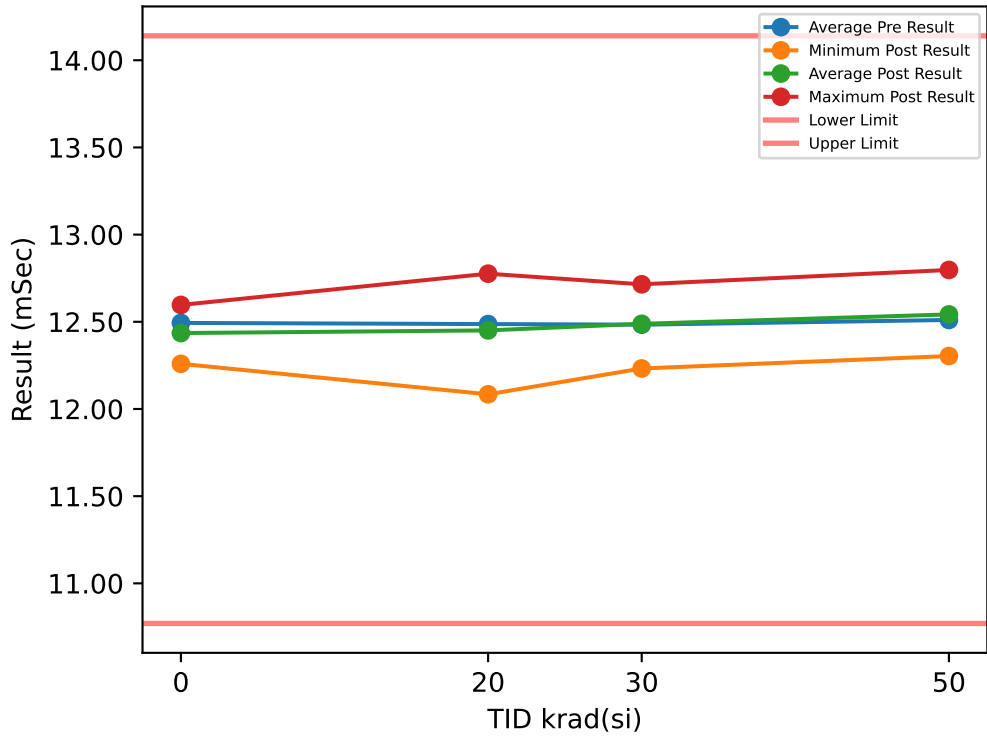

Test Results (Lower Limit = 10.77, Upper Limit = 14.14 (mSec))

Serial #	krad(si)	Exposure Conditions	Pre Result	Post Result	Delta
1	20	Bias	12.451	12.426	-0.0255
2	20	Bias	12.603	12.668	0.0648
3	20	Bias	12.242	12.166	-0.0759
4	20	Bias	12.589	12.776	0.1873
5	20	Bias	12.63	12.632	0.0022
6	20	Unbiased	12.307	12.084	-0.2233
7	20	Unbiased	12.528	12.501	-0.0277
8	20	Unbiased	12.498	12.32	-0.1773
9	20	Unbiased	12.725	12.733	0.0089
10	20	Unbiased	12.297	12.201	-0.0962
11	30	Bias	12.348	12.508	0.1608
12	30	Bias	12.454	12.438	-0.0156
13	30	Bias	12.559	12.471	-0.0884
14	30	Bias	12.322	12.58	0.2579
15	30	Bias	12.559	12.387	-0.1715
16	30	Unbiased	12.598	12.531	-0.0669
17	30	Unbiased	12.64	12.563	-0.0769
18	30	Unbiased	12.462	12.715	0.2527
19	30	Unbiased	12.385	12.457	0.0726
20	30	Unbiased	12.509	12.232	-0.2765
21	50	Bias	12.116	12.499	0.3835
22	50	Bias	12.266	12.315	0.0492
23	50	Bias	12.588	12.314	-0.2743
24	50	Bias	12.424	12.587	0.1625
25	50	Bias	12.664	12.733	0.0684
26	50	Unbiased	12.672	12.77	0.0979
27	50	Unbiased	12.495	12.304	-0.1914
28	50	Unbiased	12.644	12.484	-0.1598
29	50	Unbiased	12.742	12.797	0.0552
30	50	Unbiased	12.494	12.621	0.1276
31	0	Correlation	12.508	12.373	-0.1352
32	0	Correlation	12.265	12.259	-0.0062
33	0	Correlation	12.607	12.597	-0.0104
34	0	Correlation	12.594	12.513	-0.081

TID vs Post - Pre Exposure Delta

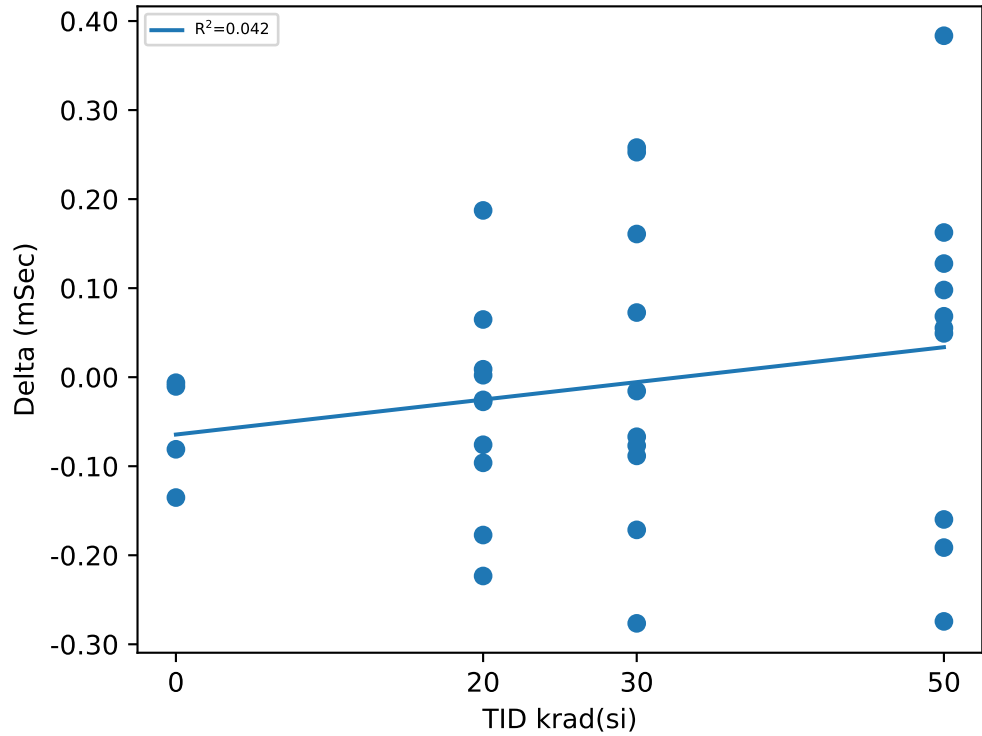

Test Statistics (mSec)

krad(si)	Pre Exposure Min	Pre Exposure Avg	Pre Exposure Max	Pre Exposure Std	Post Exposure Min	Post Exposure Avg	Post Exposure Max	Post Exposure Std	Min Delta	Avg Delta	Max Delta	Std Delta
0	12.265	12.494	12.607	0.15853	12.259	12.435	12.597	0.14958	-0.1352	-0.0582	-0.0062	0.061746
20	12.242	12.487	12.725	0.16054	12.084	12.451	12.776	0.2502	-0.2233	-0.03627	0.1873	0.11735
30	12.322	12.484	12.64	0.10823	12.232	12.488	12.715	0.12791	-0.2765	0.00482	0.2579	0.17813
50	12.116	12.51	12.742	0.19743	12.304	12.542	12.797	0.19069	-0.2743	0.03188	0.3835	0.19343

TID vs Result Stats

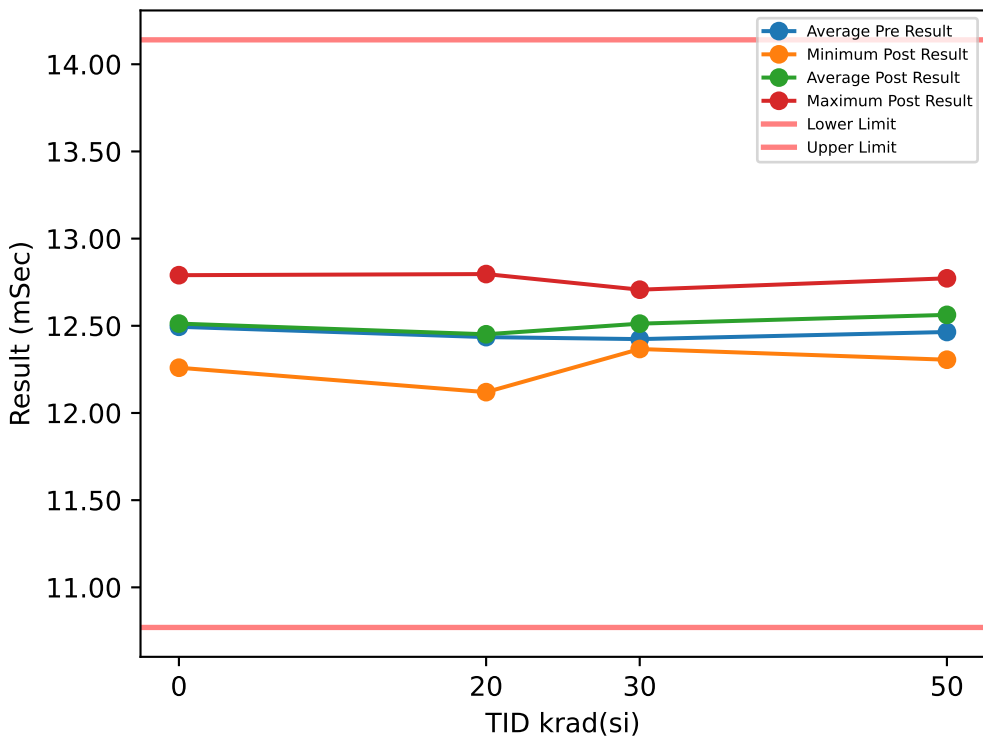

Test Results (Lower Limit = 10.77, Upper Limit = 14.14 (mSec))

Serial #	krad(si)	Exposure Conditions	Pre Result	Post Result	Delta
1	20	Bias	12.451	12.279	-0.1717
2	20	Bias	12.507	12.67	0.1634
3	20	Bias	12.127	12.167	0.0399
4	20	Bias	12.596	12.797	0.2006
5	20	Bias	12.631	12.632	0.0014
6	20	Unbiased	12.299	12.12	-0.1796
7	20	Unbiased	12.526	12.501	-0.0259
8	20	Unbiased	12.499	12.442	-0.0572
9	20	Unbiased	12.55	12.719	0.1691
10	20	Unbiased	12.164	12.187	0.0228
11	30	Bias	12.238	12.511	0.2726
12	30	Bias	12.328	12.43	0.1025
13	30	Bias	12.554	12.496	-0.0577
14	30	Bias	12.201	12.582	0.3808
15	30	Bias	12.532	12.393	-0.1393
16	30	Unbiased	12.597	12.548	-0.0492
17	30	Unbiased	12.665	12.603	-0.0626
18	30	Unbiased	12.344	12.707	0.3636
19	30	Unbiased	12.268	12.488	0.2199
20	30	Unbiased	12.511	12.367	-0.1439
21	50	Bias	12.258	12.529	0.2705
22	50	Bias	12.125	12.306	0.1804
23	50	Bias	12.776	12.334	-0.4415
24	50	Bias	12.308	12.59	0.2824
25	50	Bias	12.66	12.732	0.0727
26	50	Unbiased	12.502	12.772	0.2704
27	50	Unbiased	12.359	12.427	0.0675
28	50	Unbiased	12.566	12.616	0.0505
29	50	Unbiased	12.563	12.698	0.1345
30	50	Unbiased	12.528	12.623	0.095
31	0	Correlation	12.511	12.488	-0.0233
32	0	Correlation	12.262	12.26	-0.0027
33	0	Correlation	12.608	12.79	0.1821
34	0	Correlation	12.596	12.513	-0.0827

TID vs Post - Pre Exposure Delta

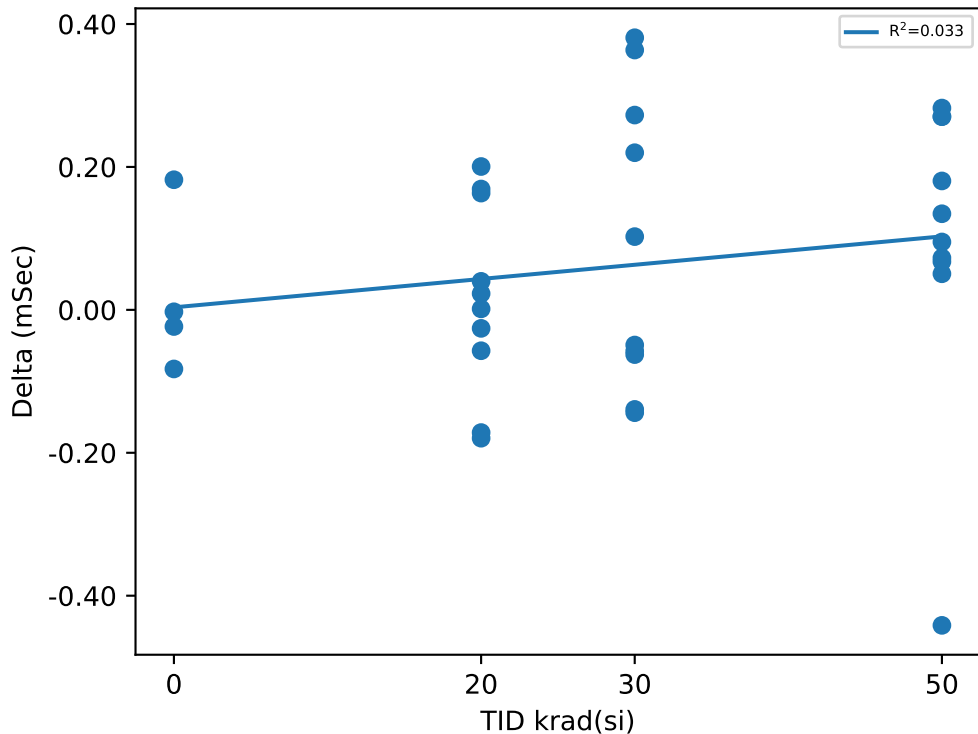

Test Statistics (mSec)

krad(si)	Pre Exposure Min	Pre Exposure Avg	Pre Exposure Max	Pre Exposure Std	Post Exposure Min	Post Exposure Avg	Post Exposure Max	Post Exposure Std	Min Delta	Avg Delta	Max Delta	Std Delta
0	12.262	12.494	12.608	0.16066	12.26	12.513	12.79	0.21738	-0.0827	0.01835	0.1821	0.11431
20	12.127	12.435	12.631	0.17693	12.12	12.451	12.797	0.25043	-0.1796	0.01628	0.2006	0.13362
30	12.201	12.424	12.665	0.16624	12.367	12.512	12.707	0.10289	-0.1439	0.08867	0.3808	0.2059
50	12.125	12.464	12.776	0.19832	12.306	12.563	12.772	0.16201	-0.4415	0.09824	0.2824	0.20989

TID vs Result Stats

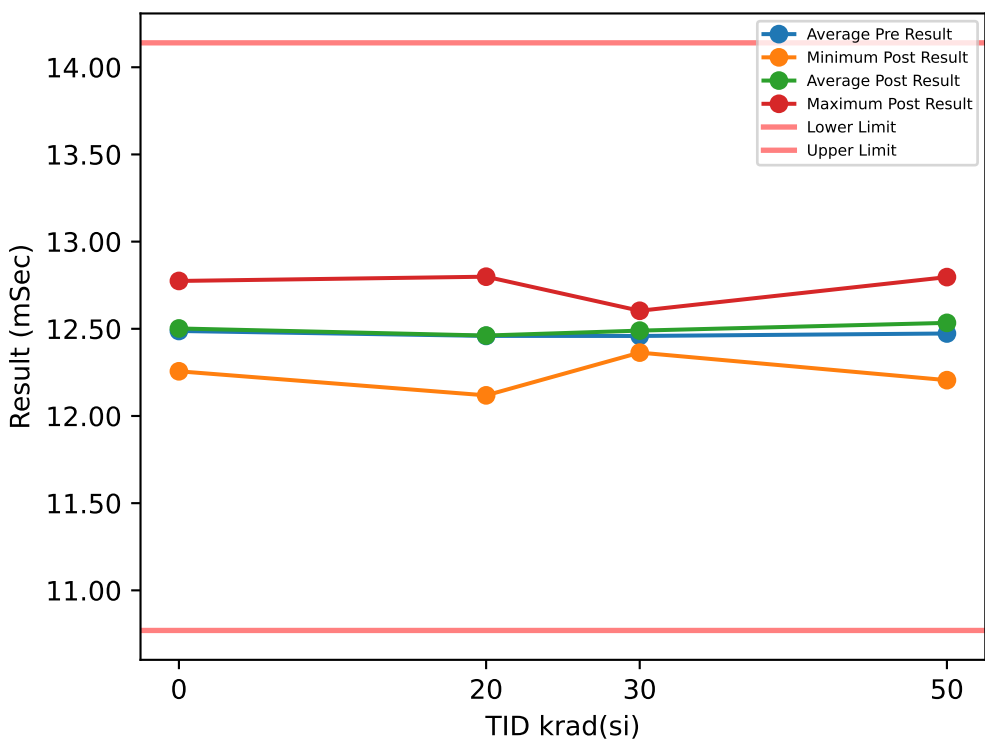

Test Results (Lower Limit = 10.77, Upper Limit = 14.14 (mSec))

Serial #	krad(si)	Exposure Conditions	Pre Result	Post Result	Delta
1	20	Bias	12.454	12.309	-0.1449
2	20	Bias	12.508	12.655	0.1474
3	20	Bias	12.243	12.157	-0.0857
4	20	Bias	12.598	12.799	0.2011
5	20	Bias	12.606	12.611	0.0048
6	20	Unbiased	12.31	12.118	-0.1919
7	20	Unbiased	12.53	12.497	-0.0337
8	20	Unbiased	12.493	12.437	-0.0555
9	20	Unbiased	12.551	12.715	0.1643
10	20	Unbiased	12.299	12.314	0.0149
11	30	Bias	12.352	12.505	0.1533
12	30	Bias	12.454	12.434	-0.0196
13	30	Bias	12.562	12.472	-0.09
14	30	Bias	12.203	12.561	0.3579
15	30	Bias	12.538	12.384	-0.154
16	30	Unbiased	12.456	12.562	0.1062
17	30	Unbiased	12.663	12.603	-0.0593
18	30	Unbiased	12.465	12.53	0.0658
19	30	Unbiased	12.388	12.48	0.0916
20	30	Unbiased	12.509	12.364	-0.1455
21	50	Bias	12.142	12.515	0.3724
22	50	Bias	12.27	12.319	0.0498
23	50	Bias	12.786	12.205	-0.5801
24	50	Bias	12.424	12.589	0.1649
25	50	Bias	12.479	12.732	0.2536
26	50	Unbiased	12.501	12.772	0.2716
27	50	Unbiased	12.499	12.307	-0.1922
28	50	Unbiased	12.566	12.615	0.0494
29	50	Unbiased	12.564	12.796	0.2326
30	50	Unbiased	12.502	12.489	-0.0125
31	0	Correlation	12.504	12.484	-0.0206
32	0	Correlation	12.268	12.256	-0.0115
33	0	Correlation	12.606	12.774	0.1688
34	0	Correlation	12.572	12.494	-0.0786

TID vs Post - Pre Exposure Delta

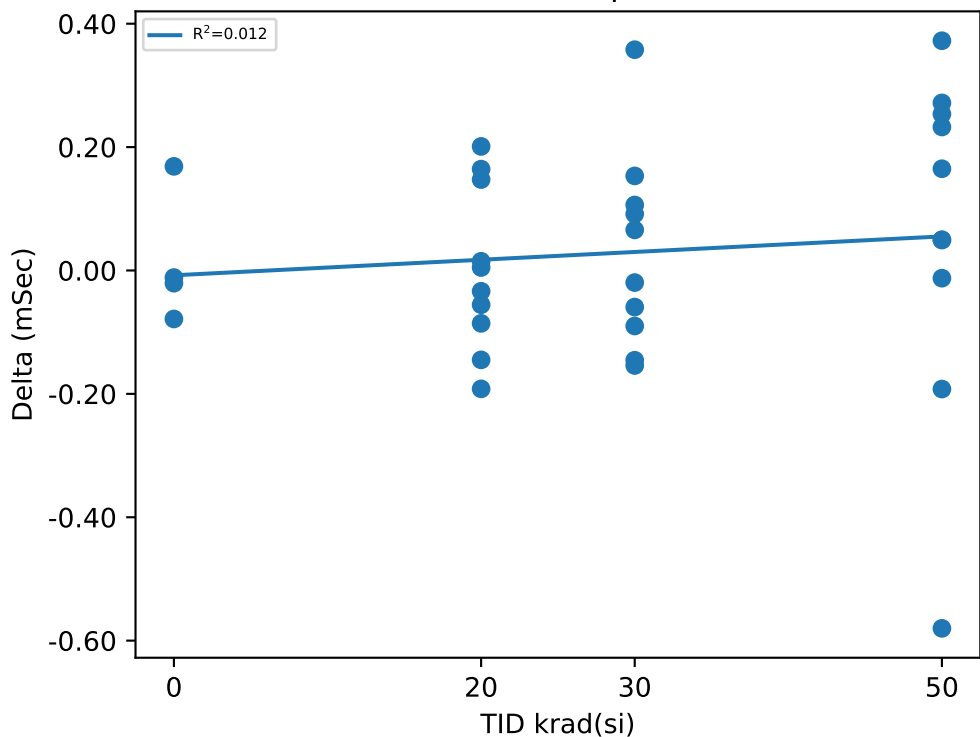

Test Statistics (mSec)

krad(si)	Pre Exposure Min	Pre Exposure Avg	Pre Exposure Max	Pre Exposure Std	Post Exposure Min	Post Exposure Avg	Post Exposure Max	Post Exposure Std	Min Delta	Avg Delta	Max Delta	Std Delta
0	12.268	12.488	12.606	0.15241	12.256	12.502	12.774	0.21211	-0.0786	0.014525	0.1688	0.10706
20	12.243	12.459	12.606	0.1302	12.118	12.461	12.799	0.23462	-0.1919	0.00208	0.2011	0.13281
30	12.203	12.459	12.663	0.12601	12.364	12.49	12.603	0.078656	-0.154	0.03064	0.3579	0.15744
50	12.142	12.473	12.786	0.17321	12.205	12.534	12.796	0.20611	-0.5801	0.06095	0.3724	0.27878

TID vs Result Stats

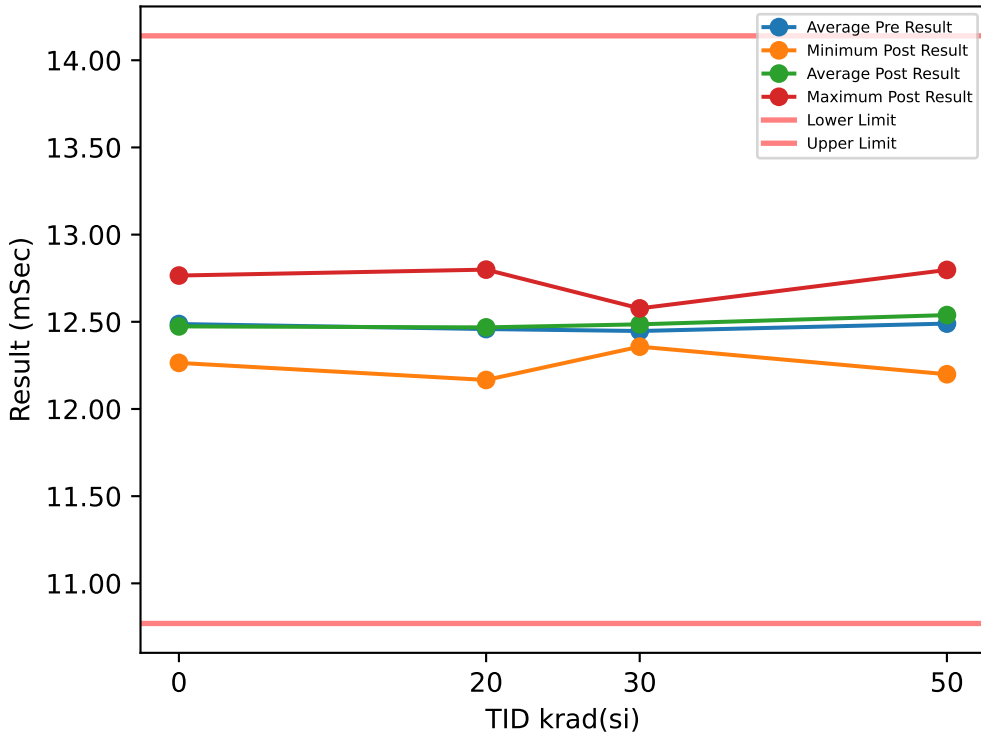

Test Results (Lower Limit = 10.77, Upper Limit = 14.14 (mSec))

Serial #	krad(si)	Exposure Conditions	Pre Result	Post Result	Delta
1	20	Bias	12.445	12.289	-0.1564
2	20	Bias	12.704	12.665	-0.0385
3	20	Bias	12.244	12.166	-0.0776
4	20	Bias	12.597	12.799	0.2019
5	20	Bias	12.624	12.613	-0.0109
6	20	Unbiased	12.195	12.273	0.078
7	20	Unbiased	12.392	12.506	0.1134
8	20	Unbiased	12.482	12.442	-0.0406
9	20	Unbiased	12.734	12.716	-0.0177
10	20	Unbiased	12.167	12.211	0.0442
11	30	Bias	12.219	12.512	0.2933
12	30	Bias	12.446	12.435	-0.0109
13	30	Bias	12.563	12.466	-0.0964
14	30	Bias	12.323	12.55	0.2268
15	30	Bias	12.562	12.393	-0.1687
16	30	Unbiased	12.462	12.54	0.0783
17	30	Unbiased	12.664	12.577	-0.0869
18	30	Unbiased	12.463	12.537	0.0742
19	30	Unbiased	12.389	12.487	0.0976
20	30	Unbiased	12.381	12.357	-0.0239
21	50	Bias	12.135	12.509	0.3743
22	50	Bias	12.141	12.199	0.0583
23	50	Bias	12.783	12.208	-0.5753
24	50	Bias	12.429	12.751	0.3221
25	50	Bias	12.481	12.733	0.2518
26	50	Unbiased	12.685	12.772	0.0876
27	50	Unbiased	12.496	12.424	-0.0721
28	50	Unbiased	12.653	12.491	-0.1616
29	50	Unbiased	12.564	12.797	0.2331
30	50	Unbiased	12.53	12.501	-0.0292
31	0	Correlation	12.511	12.35	-0.1606
32	0	Correlation	12.27	12.264	-0.0054
33	0	Correlation	12.603	12.765	0.1622
34	0	Correlation	12.565	12.514	-0.0509

TID vs Post - Pre Exposure Delta

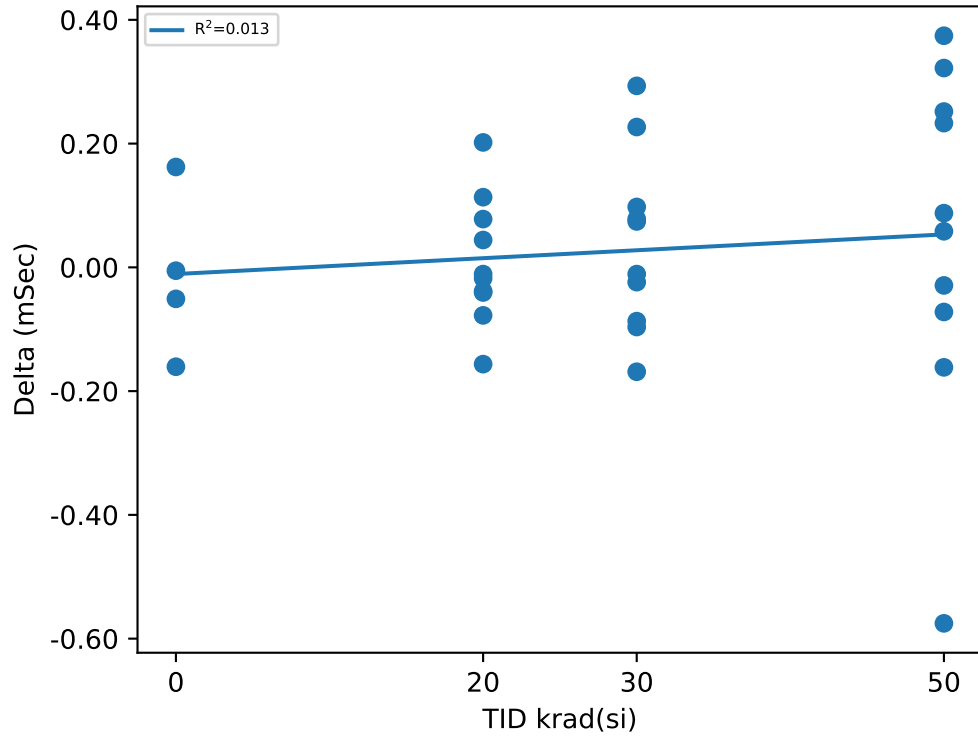

Test Statistics (mSec)

krad(si)	Pre Exposure Min	Pre Exposure Avg	Pre Exposure Max	Pre Exposure Std	Post Exposure Min	Post Exposure Avg	Post Exposure Max	Post Exposure Std	Min Delta	Avg Delta	Max Delta	Std Delta
0	12.27	12.487	12.603	0.14991	12.264	12.474	12.765	0.22043	-0.1606	-0.013675	0.1622	0.13413
20	12.167	12.458	12.734	0.20771	12.166	12.468	12.799	0.22621	-0.1564	0.00958	0.2019	0.10263
30	12.219	12.447	12.664	0.12872	12.357	12.486	12.577	0.07207	-0.1687	0.03834	0.2933	0.14527
50	12.135	12.49	12.783	0.21324	12.199	12.539	12.797	0.22277	-0.5753	0.0489	0.3743	0.28124

TID vs Result Stats

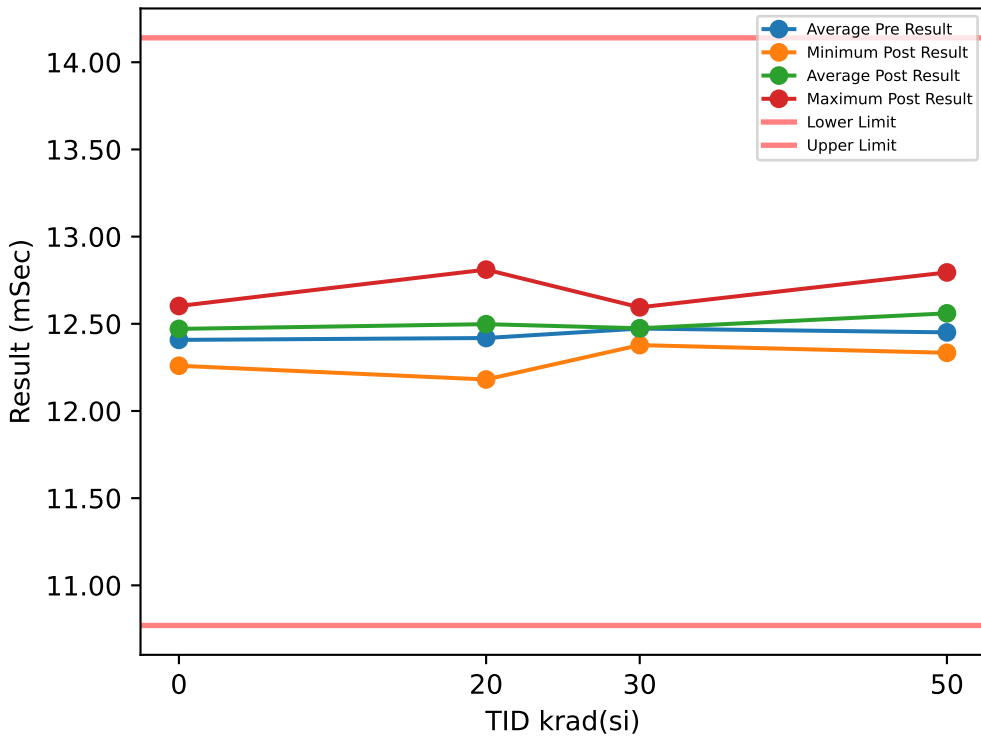

Test Results (Lower Limit = 10.77, Upper Limit = 14.14 (mSec))

Serial #	krad(si)	Exposure Conditions	Pre Result	Post Result	Delta
1	20	Bias	12.467	12.436	-0.031
2	20	Bias	12.508	12.669	0.1604
3	20	Bias	12.249	12.181	-0.0689
4	20	Bias	12.594	12.811	0.2166
5	20	Bias	12.449	12.646	0.197
6	20	Unbiased	12.299	12.232	-0.0673
7	20	Unbiased	12.347	12.519	0.1716
8	20	Unbiased	12.413	12.428	0.0149
9	20	Unbiased	12.545	12.733	0.1883
10	20	Unbiased	12.312	12.326	0.0139
11	30	Bias	12.366	12.428	0.0618
12	30	Bias	12.457	12.451	-0.0062
13	30	Bias	12.551	12.509	-0.0422
14	30	Bias	12.331	12.398	0.0669
15	30	Bias	12.561	12.399	-0.1623
16	30	Unbiased	12.415	12.54	0.1248
17	30	Unbiased	12.651	12.595	-0.0565
18	30	Unbiased	12.466	12.55	0.0847
19	30	Unbiased	12.403	12.496	0.0925
20	30	Unbiased	12.524	12.378	-0.1458
21	50	Bias	12.272	12.526	0.2536
22	50	Bias	12.27	12.334	0.0632
23	50	Bias	12.587	12.348	-0.2387
24	50	Bias	12.419	12.771	0.352
25	50	Bias	12.487	12.547	0.06
26	50	Unbiased	12.515	12.585	0.07
27	50	Unbiased	12.414	12.431	0.0179
28	50	Unbiased	12.64	12.628	-0.0123
29	50	Unbiased	12.56	12.795	0.235
30	50	Unbiased	12.345	12.635	0.2895
31	0	Correlation	12.328	12.501	0.1737
32	0	Correlation	12.273	12.259	-0.0137
33	0	Correlation	12.619	12.602	-0.0168
34	0	Correlation	12.412	12.521	0.1089

TID vs Post - Pre Exposure Delta

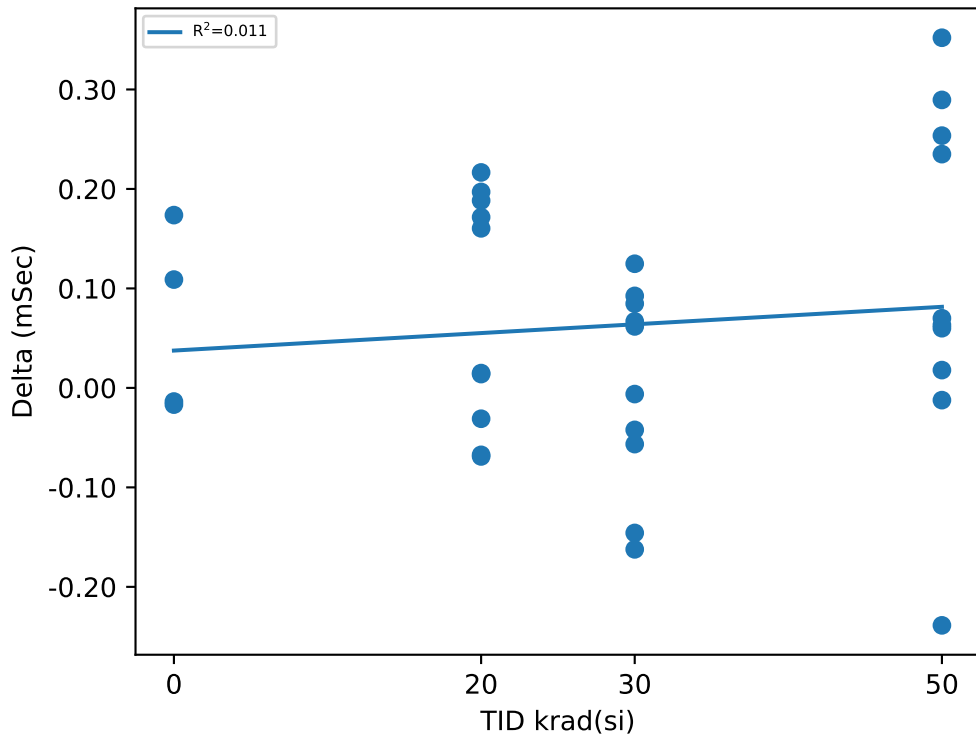

Test Statistics (mSec)

krad(si)	Pre Exposure Min	Pre Exposure Avg	Pre Exposure Max	Pre Exposure Std	Post Exposure Min	Post Exposure Avg	Post Exposure Max	Post Exposure Std	Min Delta	Avg Delta	Max Delta	Std Delta
0	12.273	12.408	12.619	0.15175	12.259	12.471	12.602	0.1475	-0.0168	0.063025	0.1737	0.094185
20	12.249	12.418	12.594	0.11422	12.181	12.498	12.811	0.21461	-0.0689	0.07955	0.2166	0.11725
30	12.331	12.473	12.651	0.098969	12.378	12.474	12.595	0.074329	-0.1623	0.00177	0.1248	0.1012
50	12.27	12.451	12.64	0.12899	12.334	12.56	12.795	0.15793	-0.2387	0.10902	0.352	0.17586

TID vs Result Stats

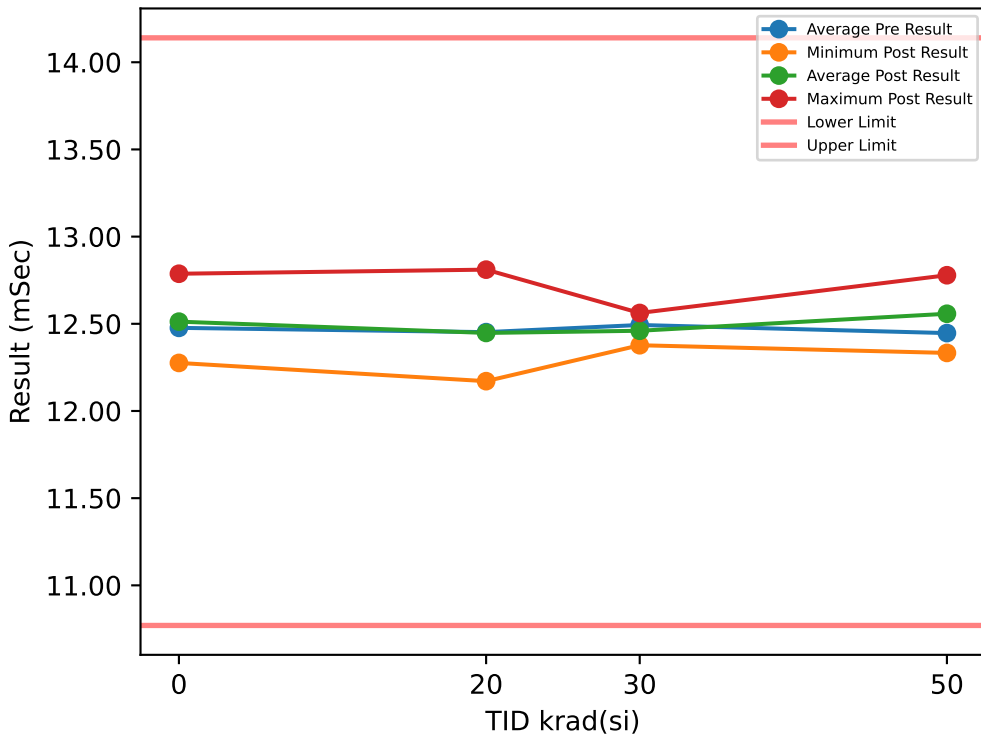

Test Results (Lower Limit = 10.77, Upper Limit = 14.14 (mSec))

Serial #	krad(si)	Exposure Conditions	Pre Result	Post Result	Delta
1	20	Bias	12.465	12.42	-0.0447
2	20	Bias	12.52	12.484	-0.0355
3	20	Bias	12.255	12.171	-0.0835
4	20	Bias	12.609	12.811	0.202
5	20	Bias	12.445	12.644	0.199
6	20	Unbiased	12.324	12.229	-0.095
7	20	Unbiased	12.522	12.518	-0.0036
8	20	Unbiased	12.511	12.453	-0.0571
9	20	Unbiased	12.563	12.548	-0.0142
10	20	Unbiased	12.311	12.197	-0.1137
11	30	Bias	12.354	12.519	0.1644
12	30	Bias	12.448	12.451	0.0029
13	30	Bias	12.562	12.477	-0.0848
14	30	Bias	12.335	12.562	0.227
15	30	Bias	12.558	12.405	-0.1533
16	30	Unbiased	12.605	12.377	-0.2281
17	30	Unbiased	12.667	12.419	-0.2475
18	30	Unbiased	12.478	12.543	0.0651
19	30	Unbiased	12.402	12.47	0.0674
20	30	Unbiased	12.522	12.377	-0.145
21	50	Bias	12.152	12.514	0.3621
22	50	Bias	12.282	12.333	0.0513
23	50	Bias	12.602	12.343	-0.2592
24	50	Bias	12.441	12.591	0.1507
25	50	Bias	12.492	12.739	0.2473
26	50	Unbiased	12.51	12.578	0.0677
27	50	Unbiased	12.493	12.438	-0.0551
28	50	Unbiased	12.478	12.627	0.1485
29	50	Unbiased	12.576	12.778	0.2028
30	50	Unbiased	12.441	12.633	0.1922
31	0	Correlation	12.424	12.482	0.0577
32	0	Correlation	12.281	12.276	-0.0056
33	0	Correlation	12.619	12.787	0.1679
34	0	Correlation	12.583	12.505	-0.0775

TID vs Post - Pre Exposure Delta

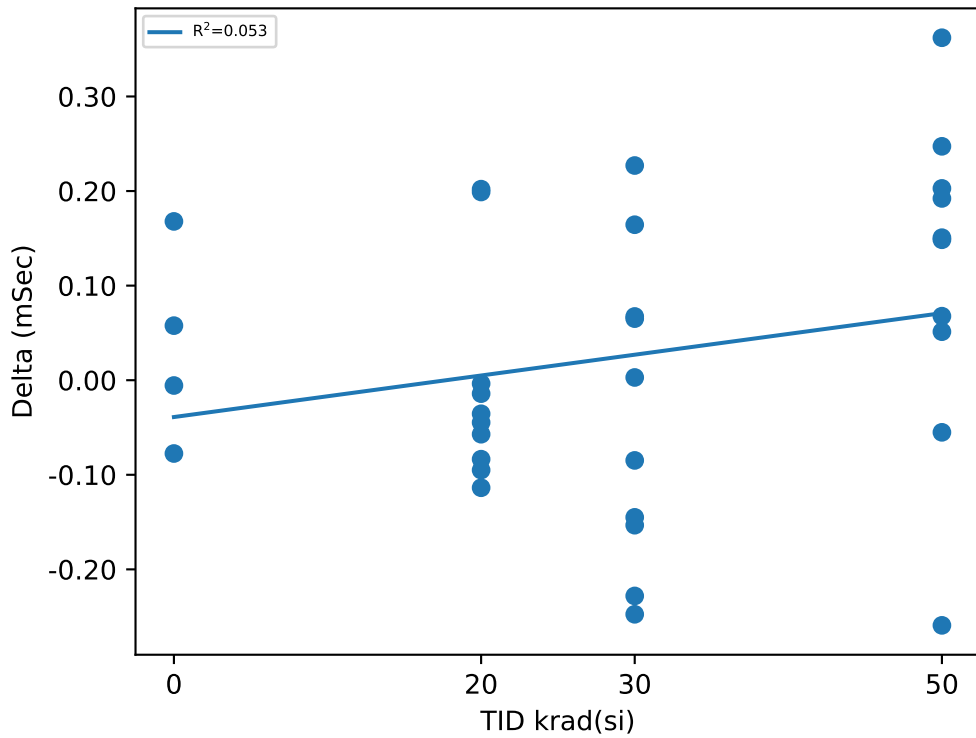

Test Statistics (mSec)

krad(si)	Pre Exposure Min	Pre Exposure Avg	Pre Exposure Max	Pre Exposure Std	Post Exposure Min	Post Exposure Avg	Post Exposure Max	Post Exposure Std	Min Delta	Avg Delta	Max Delta	Std Delta
0	12.281	12.477	12.619	0.15552	12.276	12.512	12.787	0.21019	-0.0775	0.035625	0.1679	0.10405
20	12.255	12.452	12.609	0.11797	12.171	12.448	12.811	0.20403	-0.1137	-0.00463	0.202	0.11346
30	12.335	12.493	12.667	0.10914	12.377	12.46	12.562	0.066475	-0.2475	-0.03319	0.227	0.16375
50	12.152	12.447	12.602	0.13515	12.333	12.558	12.778	0.15146	-0.2592	0.11083	0.3621	0.17311

TID vs Result Stats

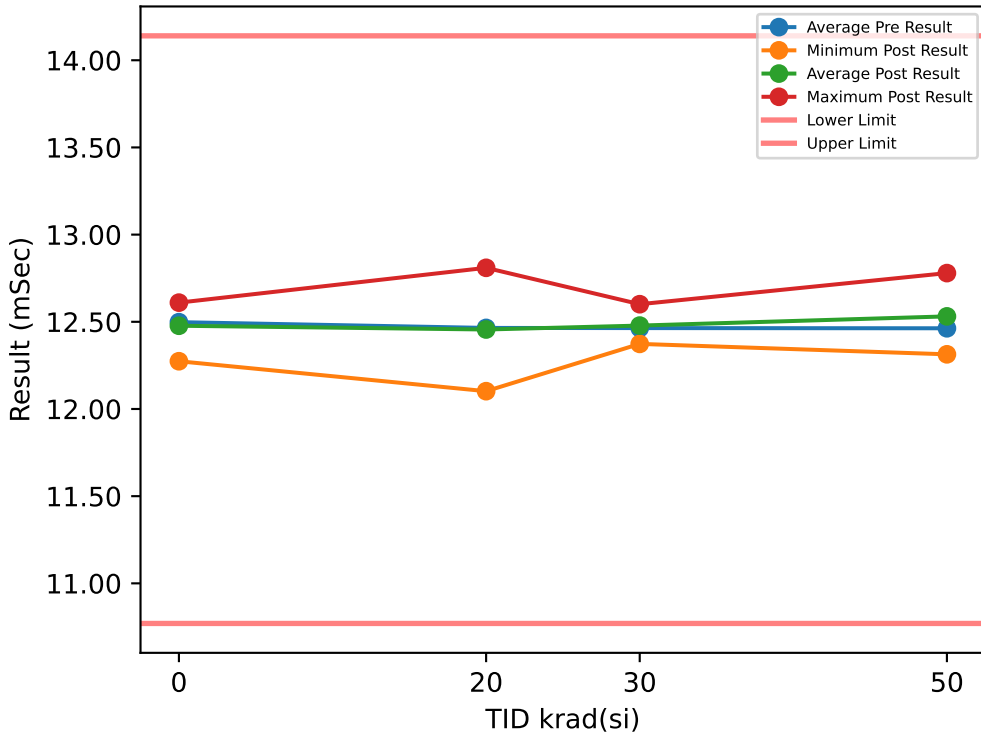

Test Results (Lower Limit = 10.77, Upper Limit = 14.14 (mSec))

Serial #	krad(si)	Exposure Conditions	Pre Result	Post Result	Delta
1	20	Bias	12.45	12.436	-0.0139
2	20	Bias	12.694	12.669	-0.0245
3	20	Bias	12.255	12.179	-0.0756
4	20	Bias	12.608	12.81	0.2019
5	20	Bias	12.622	12.636	0.0134
6	20	Unbiased	12.318	12.102	-0.2163
7	20	Unbiased	12.346	12.517	0.1707
8	20	Unbiased	12.51	12.452	-0.0574
9	20	Unbiased	12.562	12.547	-0.0155
10	20	Unbiased	12.284	12.21	-0.0735
11	30	Bias	12.363	12.522	0.159
12	30	Bias	12.46	12.418	-0.0428
13	30	Bias	12.573	12.508	-0.065
14	30	Bias	12.326	12.564	0.238
15	30	Bias	12.571	12.373	-0.1981
16	30	Unbiased	12.512	12.375	-0.1379
17	30	Unbiased	12.476	12.601	0.1245
18	30	Unbiased	12.458	12.548	0.0903
19	30	Unbiased	12.386	12.498	0.1122
20	30	Unbiased	12.513	12.377	-0.1364
21	50	Bias	12.257	12.518	0.2608
22	50	Bias	12.275	12.32	0.0446
23	50	Bias	12.602	12.346	-0.2566
24	50	Bias	12.434	12.6	0.1658
25	50	Bias	12.659	12.724	0.0649
26	50	Unbiased	12.505	12.584	0.079
27	50	Unbiased	12.498	12.313	-0.1844
28	50	Unbiased	12.478	12.626	0.148
29	50	Unbiased	12.575	12.779	0.2041
30	50	Unbiased	12.344	12.5	0.156
31	0	Correlation	12.521	12.5	-0.0204
32	0	Correlation	12.276	12.274	-0.0019
33	0	Correlation	12.609	12.61	0.0006
34	0	Correlation	12.586	12.525	-0.0605

TID vs Post - Pre Exposure Delta

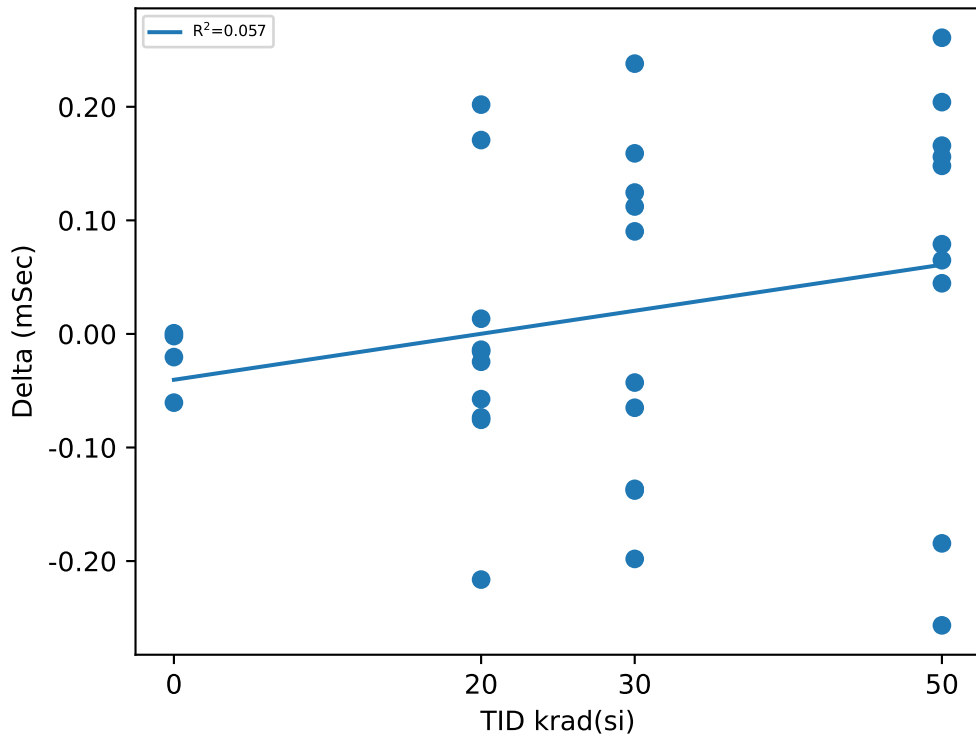

Test Statistics (mSec)

krad(si)	Pre Exposure Min	Pre Exposure Avg	Pre Exposure Max	Pre Exposure Std	Post Exposure Min	Post Exposure Avg	Post Exposure Max	Post Exposure Std	Min Delta	Avg Delta	Max Delta	Std Delta
0	12.276	12.498	12.609	0.15281	12.274	12.477	12.61	0.14358	-0.0605	-0.02055	0.0006	0.028232
20	12.255	12.465	12.694	0.15695	12.102	12.456	12.81	0.23029	-0.2163	-0.00907	0.2019	0.12087
30	12.326	12.464	12.573	0.084019	12.373	12.478	12.601	0.085824	-0.1981	0.01438	0.238	0.14871
50	12.257	12.463	12.659	0.13605	12.313	12.531	12.779	0.16435	-0.2566	0.06822	0.2608	0.16638

TID vs Result Stats

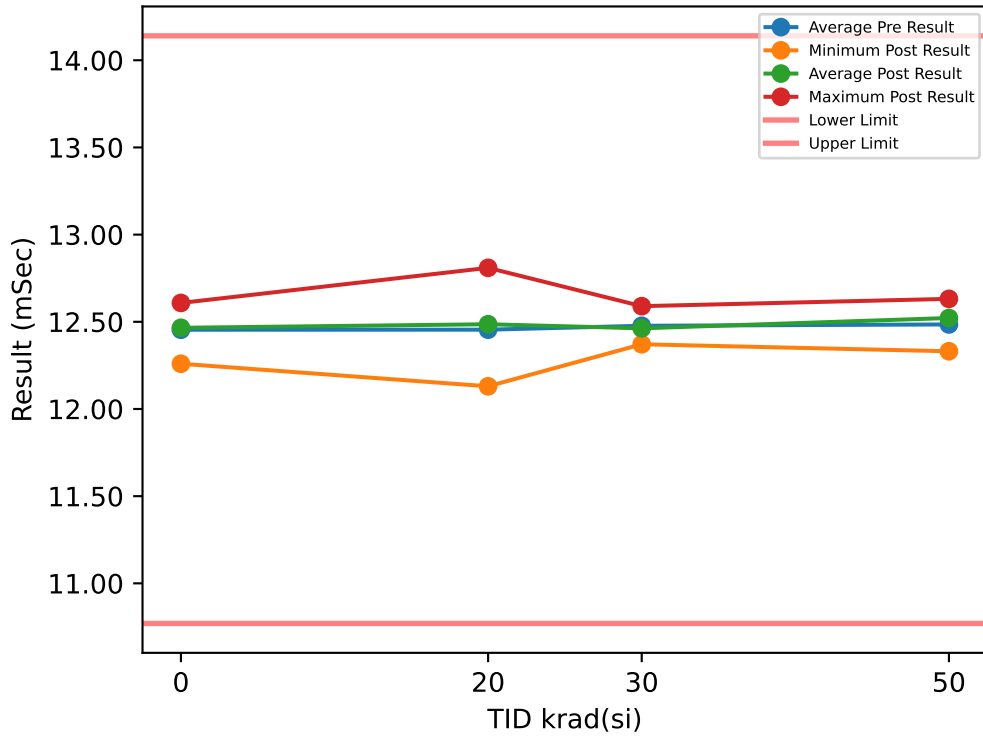

Test Results (Lower Limit = 10.77, Upper Limit = 14.14 (mSec))

Serial #	krad(si)	Exposure Conditions	Pre Result	Post Result	Delta
1	20	Bias	12.465	12.427	-0.0372
2	20	Bias	12.514	12.672	0.1587
3	20	Bias	12.115	12.178	0.0635
4	20	Bias	12.783	12.809	0.0269
5	20	Bias	12.444	12.631	0.1868
6	20	Unbiased	12.322	12.13	-0.1924
7	20	Unbiased	12.536	12.517	-0.0197
8	20	Unbiased	12.505	12.434	-0.0706
9	20	Unbiased	12.555	12.736	0.1816
10	20	Unbiased	12.31	12.324	0.014
11	30	Bias	12.358	12.523	0.1646
12	30	Bias	12.467	12.45	-0.0171
13	30	Bias	12.572	12.506	-0.0664
14	30	Bias	12.334	12.395	0.0609
15	30	Bias	12.571	12.403	-0.1674
16	30	Unbiased	12.599	12.376	-0.2223
17	30	Unbiased	12.476	12.59	0.1142
18	30	Unbiased	12.476	12.547	0.0706
19	30	Unbiased	12.4	12.466	0.0659
20	30	Unbiased	12.52	12.371	-0.1491
21	50	Bias	12.269	12.541	0.2726
22	50	Bias	12.282	12.331	0.0491
23	50	Bias	12.595	12.337	-0.2581
24	50	Bias	12.44	12.601	0.1608
25	50	Bias	12.481	12.544	0.0634
26	50	Unbiased	12.512	12.583	0.0703
27	50	Unbiased	12.51	12.436	-0.0735
28	50	Unbiased	12.657	12.612	-0.0457
29	50	Unbiased	12.571	12.602	0.0309
30	50	Unbiased	12.533	12.632	0.0988
31	0	Correlation	12.515	12.492	-0.0237
32	0	Correlation	12.28	12.259	-0.0207
33	0	Correlation	12.613	12.608	-0.0051
34	0	Correlation	12.409	12.503	0.0944

TID vs Post - Pre Exposure Delta

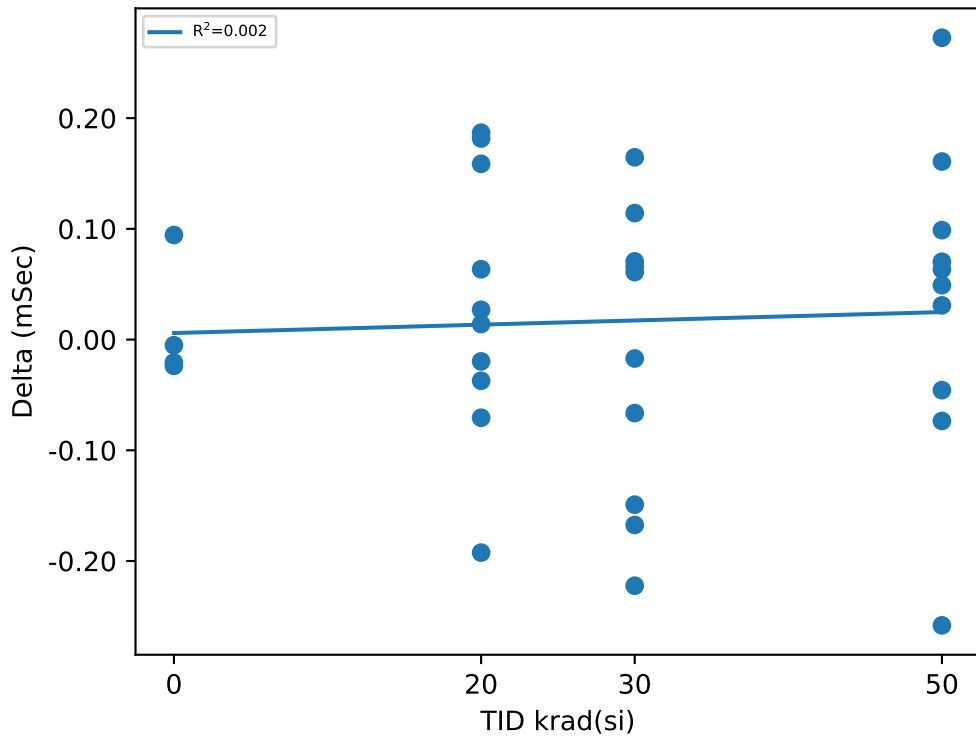

Test Statistics (mSec)

krad(si)	Pre Exposure Min	Pre Exposure Avg	Pre Exposure Max	Pre Exposure Std	Post Exposure Min	Post Exposure Avg	Post Exposure Max	Post Exposure Std	Min Delta	Avg Delta	Max Delta	Std Delta
0	12.28	12.454	12.613	0.1431	12.259	12.466	12.608	0.14715	-0.0237	0.011225	0.0944	0.056046
20	12.115	12.455	12.783	0.1778	12.13	12.486	12.809	0.23044	-0.1924	0.03116	0.1868	0.12114
30	12.334	12.477	12.599	0.09148	12.371	12.463	12.59	0.076624	-0.2223	-0.01461	0.1646	0.13141
50	12.269	12.485	12.657	0.12597	12.331	12.522	12.632	0.11321	-0.2581	0.03686	0.2726	0.14251

TID vs Result Stats

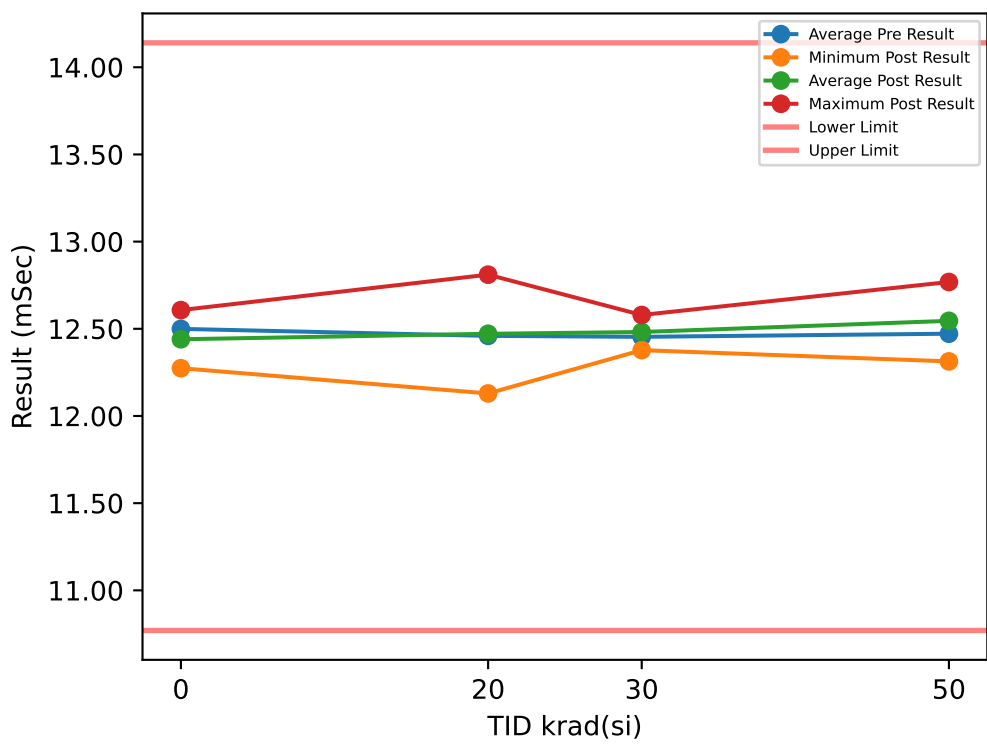

Test Results (Lower Limit = 10.77, Upper Limit = 14.14 (mSec))

Serial #	krad(si)	Exposure Conditions	Pre Result	Post Result	Delta
1	20	Bias	12.452	12.435	-0.0175
2	20	Bias	12.521	12.651	0.13
3	20	Bias	12.255	12.18	-0.0752
4	20	Bias	12.595	12.81	0.2155
5	20	Bias	12.632	12.614	-0.0182
6	20	Unbiased	12.317	12.129	-0.1878
7	20	Unbiased	12.444	12.497	0.0536
8	20	Unbiased	12.509	12.453	-0.0561
9	20	Unbiased	12.563	12.736	0.1731
10	20	Unbiased	12.306	12.209	-0.0979
11	30	Bias	12.366	12.5	0.1346
12	30	Bias	12.324	12.438	0.1133
13	30	Bias	12.578	12.502	-0.0767
14	30	Bias	12.197	12.579	0.3817
15	30	Bias	12.566	12.39	-0.1757
16	30	Unbiased	12.586	12.57	-0.0161
17	30	Unbiased	12.656	12.417	-0.2388
18	30	Unbiased	12.476	12.544	0.0679
19	30	Unbiased	12.268	12.498	0.2302
20	30	Unbiased	12.521	12.378	-0.1435
21	50	Bias	12.265	12.528	0.2629
22	50	Bias	12.162	12.313	0.1515
23	50	Bias	12.785	12.347	-0.4387
24	50	Bias	12.422	12.682	0.2602
25	50	Bias	12.492	12.545	0.0529
26	50	Unbiased	12.513	12.768	0.2551
27	50	Unbiased	12.484	12.425	-0.0588
28	50	Unbiased	12.478	12.607	0.1284
29	50	Unbiased	12.576	12.608	0.0315
30	50	Unbiased	12.54	12.634	0.0934
31	0	Correlation	12.522	12.491	-0.0304
32	0	Correlation	12.264	12.274	0.0104
33	0	Correlation	12.618	12.607	-0.0107
34	0	Correlation	12.595	12.387	-0.2079

TID vs Post - Pre Exposure Delta

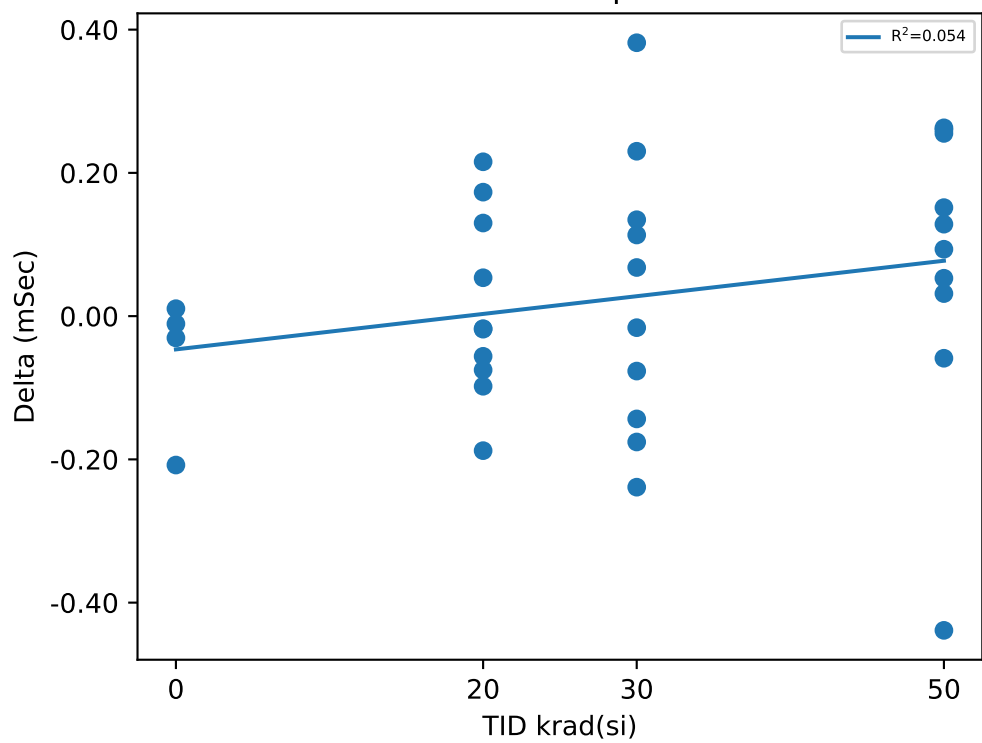

Test Statistics (mSec)

krad(si)	Pre Exposure Min	Pre Exposure Avg	Pre Exposure Max	Pre Exposure Std	Post Exposure Min	Post Exposure Avg	Post Exposure Max	Post Exposure Std	Min Delta	Avg Delta	Max Delta	Std Delta
0	12.264	12.5	12.618	0.16255	12.274	12.44	12.607	0.1425	-0.2079	-0.05965	0.0104	0.10023
20	12.255	12.46	12.632	0.12942	12.129	12.471	12.81	0.23824	-0.1878	0.01195	0.2155	0.12869
30	12.197	12.454	12.656	0.15509	12.378	12.482	12.579	0.072668	-0.2388	0.02769	0.3817	0.19471
50	12.162	12.472	12.785	0.16922	12.313	12.546	12.768	0.1461	-0.4387	0.07384	0.2629	0.20956

Device Test: 17.7 TPD_EN(_DELAY|STEP_DOWN/EN1/1.6/3/0/0/0/@TPD_EN)

TID vs Result Stats

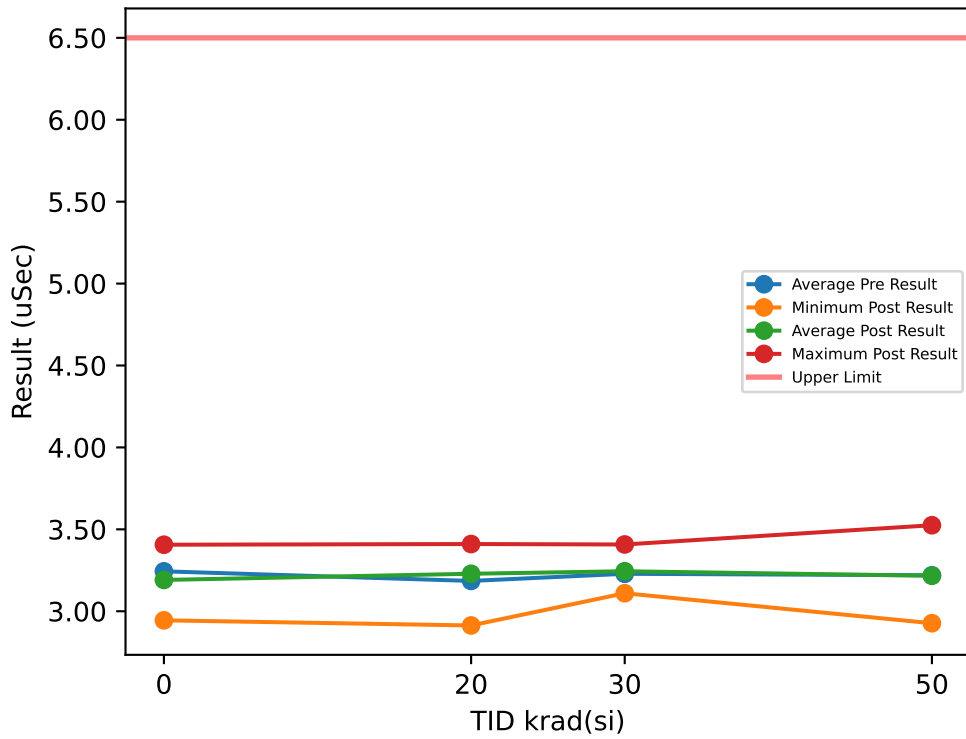

Test Results (Upper Limit = 6.5 (uSec))

Serial #	krad(si)	Exposure Conditions	Pre Result	Post Result	Delta
1	20	Bias	3.1305	3.2732	0.1427
2	20	Bias	3.2716	3.1287	-0.1429
3	20	Bias	3.2311	3.2814	0.0503
4	20	Bias	3.0768	3.2549	0.1781
5	20	Bias	3.1627	3.1679	0.0052
6	20	Unbiased	3.2689	3.29	0.0211
7	20	Unbiased	3.0931	3.4103	0.3172
8	20	Unbiased	3.3431	2.9133	-0.4298
9	20	Unbiased	3.0725	3.2975	0.225
10	20	Unbiased	3.2004	3.272	0.0716
11	30	Bias	3.2113	3.2633	0.052
12	30	Bias	3.1857	3.4076	0.2219
13	30	Bias	3.2443	3.3544	0.1101
14	30	Bias	2.9823	3.327	0.3447
15	30	Bias	3.1686	3.2159	0.0473
16	30	Unbiased	3.4691	3.1483	-0.3208
17	30	Unbiased	3.2961	3.2053	-0.0908
18	30	Unbiased	3.322	3.2085	-0.1135
19	30	Unbiased	3.1258	3.1099	-0.0159
20	30	Unbiased	3.2808	3.2022	-0.0786
21	50	Bias	3.2468	3.3972	0.1504
22	50	Bias	3.2481	3.1543	-0.0938
23	50	Bias	3.2108	3.525	0.3142
24	50	Bias	3.3891	3.1085	-0.2806
25	50	Bias	3.0867	3.1741	0.0874
26	50	Unbiased	3.0025	2.927	-0.0755
27	50	Unbiased	3.4268	3.3181	-0.1087
28	50	Unbiased	3.2108	3.0576	-0.1532
29	50	Unbiased	3.1369	3.2983	0.1614
30	50	Unbiased	3.2375	3.206	-0.0315
31	0	Correlation	3.2602	2.9446	-0.3156
32	0	Correlation	3.2964	3.1878	-0.1086
33	0	Correlation	3.3391	3.2258	-0.1133
34	0	Correlation	3.0793	3.4061	0.3268

TID vs Post - Pre Exposure Delta

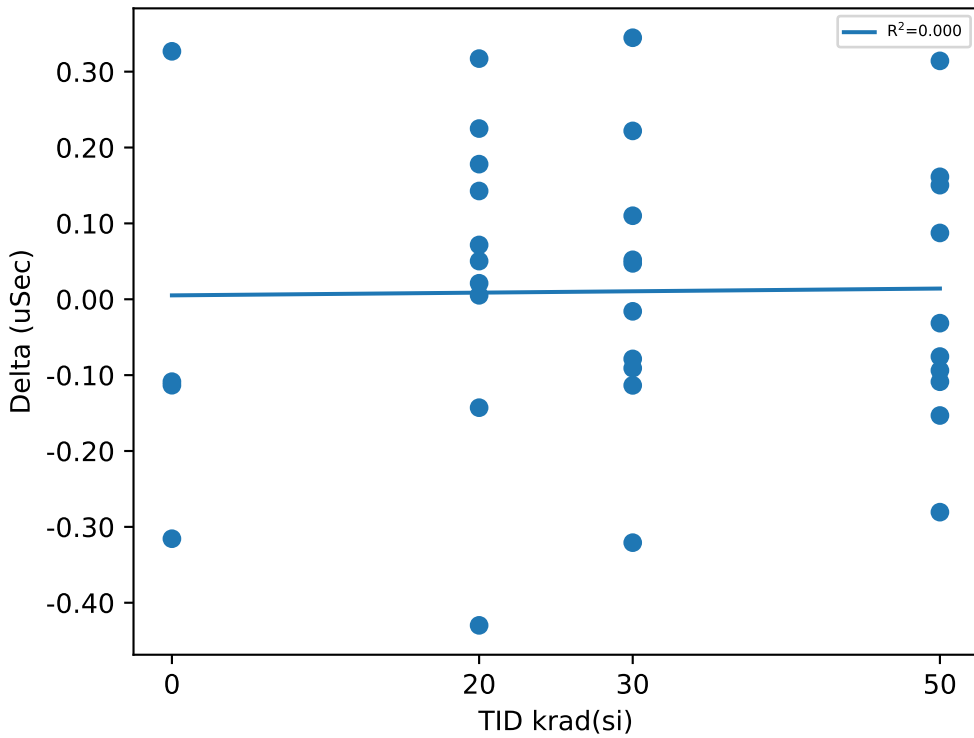

Test Statistics (uSec)

krad(si)	Pre Exposure Min	Pre Exposure Avg	Pre Exposure Max	Pre Exposure Std	Post Exposure Min	Post Exposure Avg	Post Exposure Max	Post Exposure Std	Min Delta	Avg Delta	Max Delta	Std Delta
0	3.0793	3.2438	3.3391	0.11428	2.9446	3.1911	3.4061	0.18991	-0.3156	-0.052675	0.3268	0.27076
20	3.0725	3.1851	3.3431	0.093198	2.9133	3.2289	3.4103	0.13415	-0.4298	0.04385	0.3172	0.21013
30	2.9823	3.2286	3.4691	0.12956	3.1099	3.2442	3.4076	0.093482	-0.3208	0.01564	0.3447	0.18653
50	3.0025	3.2196	3.4268	0.12707	2.927	3.2166	3.525	0.17363	-0.2806	-0.00299	0.3142	0.17778

TID vs Result Stats

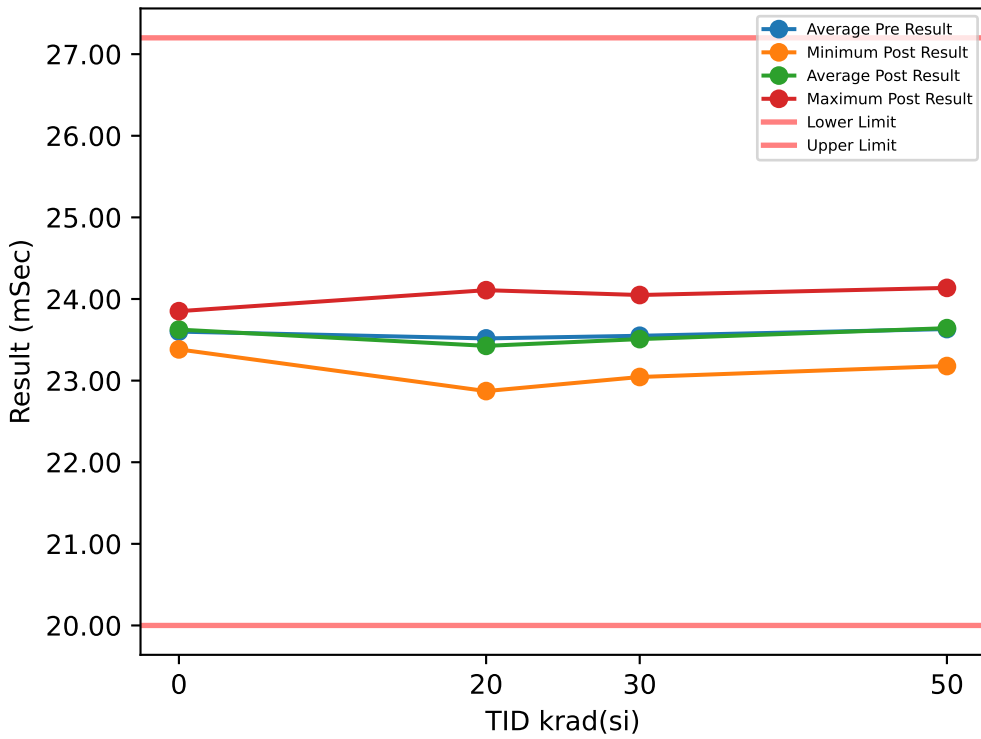

Test Results (Lower Limit = 20.0, Upper Limit = 27.2 (mSec))

Serial #	krad(si)	Exposure Conditions	Pre Result	Post Result	Delta
1	20	Bias	23.364	23.065	-0.2988
2	20	Bias	23.758	23.665	-0.0933
3	20	Bias	23.033	22.872	-0.1617
4	20	Bias	24.222	24.029	-0.1928
5	20	Bias	23.953	23.737	-0.2154
6	20	Unbiased	23.129	23.187	0.0577
7	20	Unbiased	23.348	23.409	0.0602
8	20	Unbiased	23.6	23.205	-0.3945
9	20	Unbiased	23.853	24.108	0.2555
10	20	Unbiased	22.911	22.982	0.0703
11	30	Bias	23.545	23.383	-0.1623
12	30	Bias	23.626	23.526	-0.1002
13	30	Bias	23.7	23.677	-0.0231
14	30	Bias	22.939	23.514	0.5752
15	30	Bias	23.774	23.044	-0.7293
16	30	Unbiased	23.856	23.401	-0.455
17	30	Unbiased	23.717	23.594	-0.1227
18	30	Unbiased	23.316	24.049	0.7326
19	30	Unbiased	23.608	23.356	-0.2519
20	30	Unbiased	23.415	23.542	0.1268
21	50	Bias	23.274	23.373	0.0985
22	50	Bias	23.369	23.428	0.0587
23	50	Bias	24.183	23.178	-1.0043
24	50	Bias	23.247	24.136	0.8893
25	50	Bias	23.824	23.978	0.1537
26	50	Unbiased	23.693	23.916	0.2229
27	50	Unbiased	23.269	23.199	-0.0695
28	50	Unbiased	23.935	23.615	-0.3202
29	50	Unbiased	24.159	23.957	-0.2018
30	50	Unbiased	23.365	23.649	0.2848
31	0	Correlation	23.67	23.588	-0.0821
32	0	Correlation	23.086	23.383	0.297
33	0	Correlation	24.087	23.851	-0.2359
34	0	Correlation	23.559	23.679	0.1208

TID vs Post - Pre Exposure Delta

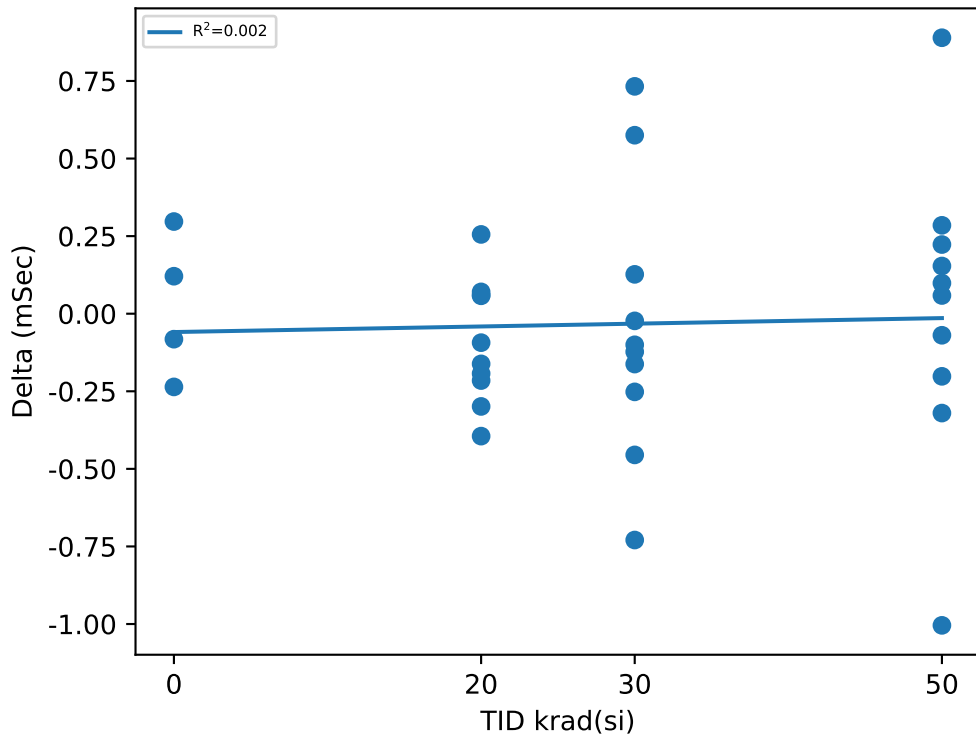

Test Statistics (mSec)

krad(si)	Pre Exposure Min	Pre Exposure Avg	Pre Exposure Max	Pre Exposure Std	Post Exposure Min	Post Exposure Avg	Post Exposure Max	Post Exposure Std	Min Delta	Avg Delta	Max Delta	Std Delta
0	23.086	23.6	24.087	0.41156	23.383	23.625	23.851	0.19498	-0.2359	0.02495	0.297	0.23288
20	22.911	23.517	24.222	0.43044	22.872	23.426	24.108	0.43773	-0.3945	-0.09128	0.2555	0.19922
30	22.939	23.549	23.856	0.26863	23.044	23.508	24.049	0.25716	-0.7293	-0.04099	0.7326	0.43731
50	23.247	23.632	24.183	0.37447	23.178	23.643	24.136	0.34337	-1.0043	0.01121	0.8893	0.48464

TID vs Result Stats

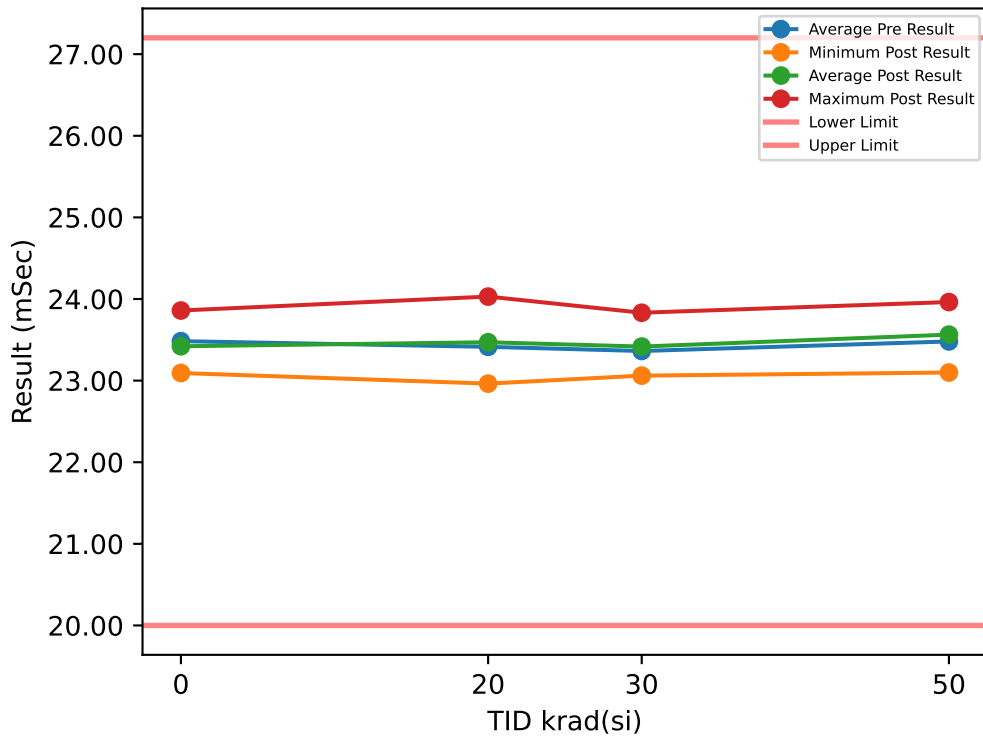

Test Results (Lower Limit = 20.0, Upper Limit = 27.2 (mSec))

Serial #	krad(si)	Exposure Conditions	Pre Result	Post Result	Delta
1	20	Bias	23.076	23.372	0.2963
2	20	Bias	23.766	23.701	-0.0651
3	20	Bias	22.787	23.208	0.421
4	20	Bias	24.195	24.03	-0.1656
5	20	Bias	23.666	23.703	0.0376
6	20	Unbiased	23.111	23.277	0.1655
7	20	Unbiased	23.404	23.373	-0.0312
8	20	Unbiased	23.315	23.176	-0.1385
9	20	Unbiased	23.91	23.898	-0.0128
10	20	Unbiased	22.908	22.963	0.0554
11	30	Bias	23.222	23.374	0.1517
12	30	Bias	23.317	23.399	0.0825
13	30	Bias	23.472	23.376	-0.0954
14	30	Bias	22.908	23.507	0.5992
15	30	Bias	23.439	23.061	-0.3776
16	30	Unbiased	23.615	23.434	-0.1813
17	30	Unbiased	23.684	23.604	-0.0804
18	30	Unbiased	23.303	23.832	0.5284
19	30	Unbiased	23.302	23.326	0.0245
20	30	Unbiased	23.367	23.259	-0.1083
21	50	Bias	23.008	23.412	0.4047
22	50	Bias	23.076	23.099	0.0227
23	50	Bias	23.932	23.209	-0.7236
24	50	Bias	23.194	23.93	0.7357
25	50	Bias	23.57	23.681	0.1108
26	50	Unbiased	23.723	23.898	0.1753
27	50	Unbiased	23.311	23.156	-0.1548
28	50	Unbiased	23.693	23.64	-0.0539
29	50	Unbiased	23.871	23.963	0.0916
30	50	Unbiased	23.421	23.646	0.2251
31	0	Correlation	23.369	23.343	-0.0269
32	0	Correlation	23.107	23.093	-0.0141
33	0	Correlation	23.868	23.859	-0.0094
34	0	Correlation	23.589	23.389	-0.1995

TID vs Post - Pre Exposure Delta

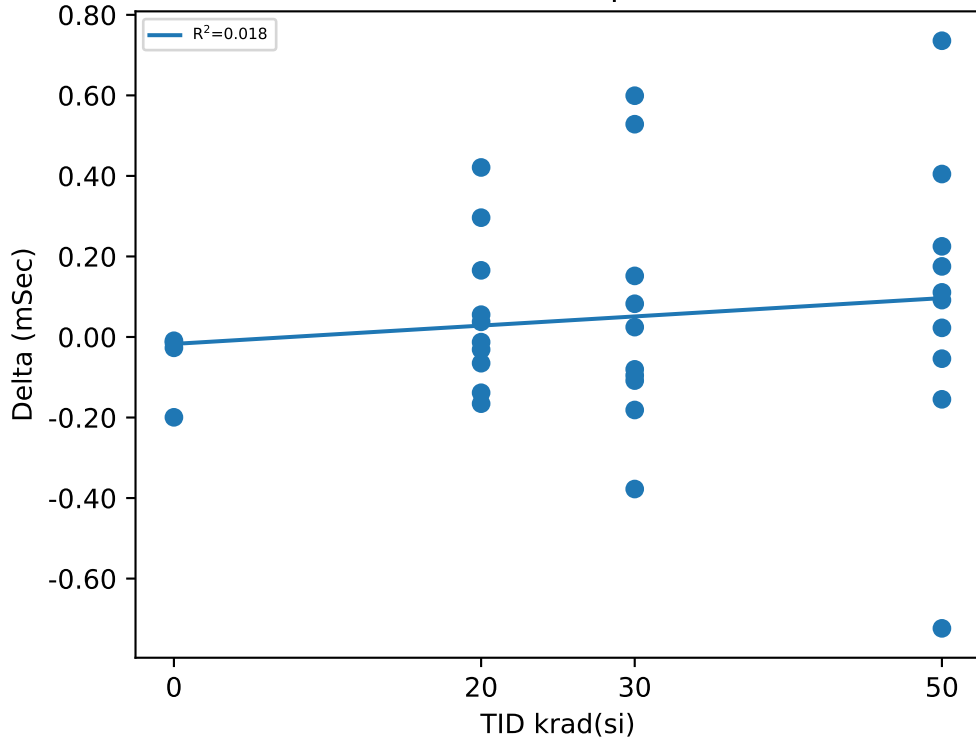

Test Statistics (mSec)

krad(si)	Pre Exposure Min	Pre Exposure Avg	Pre Exposure Max	Pre Exposure Std	Post Exposure Min	Post Exposure Avg	Post Exposure Max	Post Exposure Std	Min Delta	Avg Delta	Max Delta	Std Delta
0	23.107	23.483	23.868	0.32338	23.093	23.421	23.859	0.31961	-0.1995	-0.062475	-0.0094	0.091649
20	22.787	23.414	24.195	0.46062	22.963	23.47	24.03	0.34513	-0.1656	0.05626	0.421	0.18775
30	22.908	23.363	23.684	0.21611	23.061	23.417	23.832	0.20518	-0.3776	0.05433	0.5992	0.30585
50	23.008	23.48	23.932	0.32823	23.099	23.563	23.963	0.32704	-0.7236	0.08336	0.7357	0.37839

TID vs Result Stats

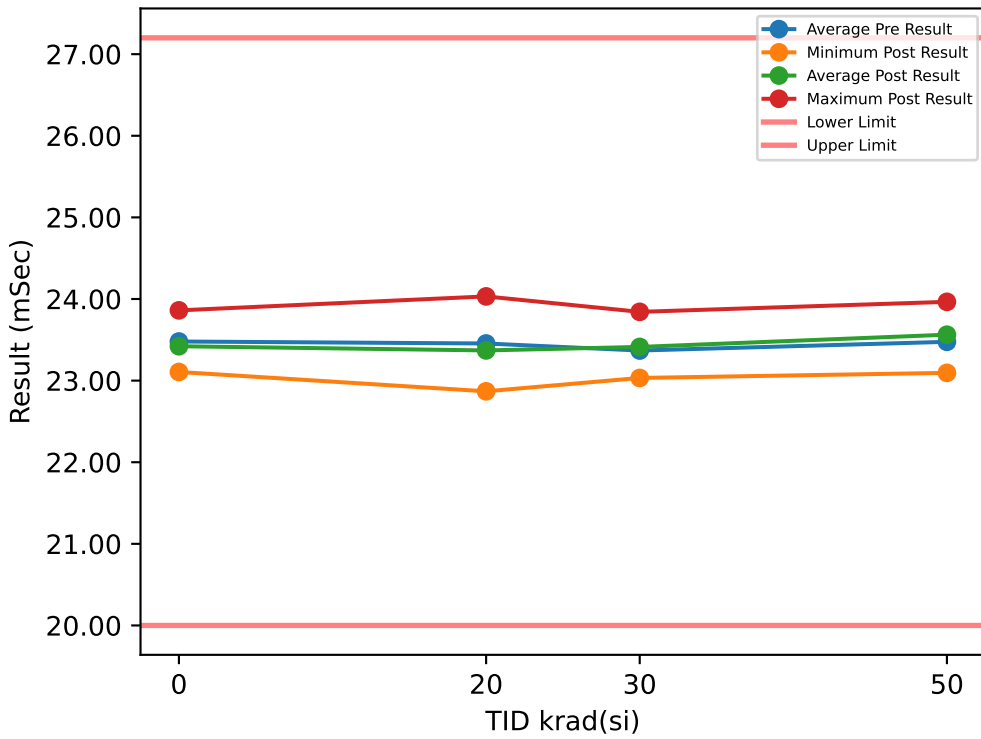

Test Results (Lower Limit = 20.0, Upper Limit = 27.2 (mSec))

Serial #	krad(si)	Exposure Conditions	Pre Result	Post Result	Delta
1	20	Bias	23.108	23.053	-0.055
2	20	Bias	23.767	23.695	-0.0718
3	20	Bias	23.11	22.869	-0.2407
4	20	Bias	24.198	24.032	-0.166
5	20	Bias	23.694	23.704	0.0104
6	20	Unbiased	23.117	22.926	-0.1912
7	20	Unbiased	23.405	23.368	-0.0376
8	20	Unbiased	23.333	23.201	-0.1315
9	20	Unbiased	23.892	23.884	-0.0087
10	20	Unbiased	22.926	22.967	0.0411
11	30	Bias	23.237	23.383	0.146
12	30	Bias	23.298	23.365	0.0675
13	30	Bias	23.451	23.375	-0.0755
14	30	Bias	22.931	23.479	0.5477
15	30	Bias	23.469	23.033	-0.4364
16	30	Unbiased	23.617	23.466	-0.1507
17	30	Unbiased	23.708	23.614	-0.0937
18	30	Unbiased	23.297	23.843	0.5456
19	30	Unbiased	23.287	23.314	0.0272
20	30	Unbiased	23.391	23.255	-0.1358
21	50	Bias	23.019	23.391	0.3721
22	50	Bias	23.055	23.095	0.0405
23	50	Bias	23.939	23.213	-0.726
24	50	Bias	23.178	23.926	0.7481
25	50	Bias	23.573	23.683	0.1096
26	50	Unbiased	23.71	23.9	0.1904
27	50	Unbiased	23.298	23.171	-0.127
28	50	Unbiased	23.709	23.633	-0.0761
29	50	Unbiased	23.863	23.965	0.1024
30	50	Unbiased	23.409	23.649	0.2399
31	0	Correlation	23.353	23.316	-0.0366
32	0	Correlation	23.105	23.106	0.0014
33	0	Correlation	23.87	23.861	-0.0094
34	0	Correlation	23.59	23.402	-0.1882

TID vs Post - Pre Exposure Delta

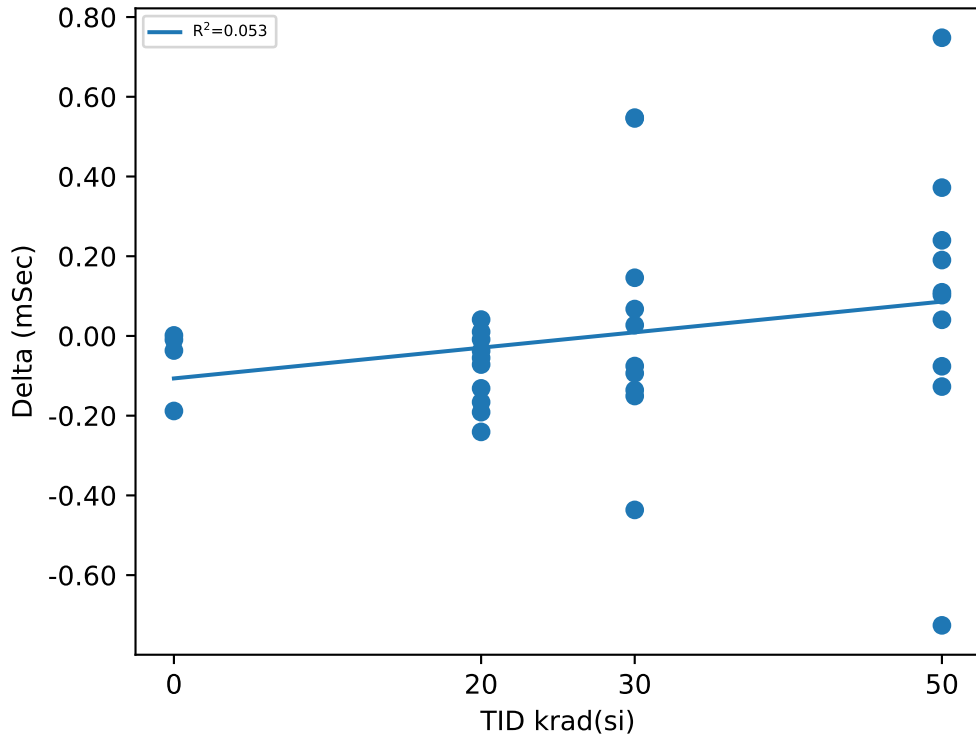

Test Statistics (mSec)

krad(si)	Pre Exposure Min	Pre Exposure Avg	Pre Exposure Max	Pre Exposure Std	Post Exposure Min	Post Exposure Avg	Post Exposure Max	Post Exposure Std	Min Delta	Avg Delta	Max Delta	Std Delta
0	23.105	23.479	23.87	0.32728	23.106	23.421	23.861	0.31826	-0.1882	-0.0582	0.0014	0.088129
20	22.926	23.455	24.198	0.41479	22.869	23.37	24.032	0.42931	-0.2407	-0.0851	0.0411	0.093327
30	22.931	23.369	23.708	0.21595	23.033	23.413	23.843	0.21499	-0.4364	0.04419	0.5477	0.30747
50	23.019	23.475	23.939	0.33226	23.095	23.563	23.965	0.32636	-0.726	0.08739	0.7481	0.3784

Device Test: 17.73 DLY_TMR_1MOHM(_DELAY|STEP_UP/EN4/1.6/3/1.18M/0/0/@DLY_TMR_1MOHM)

TID vs Result Stats

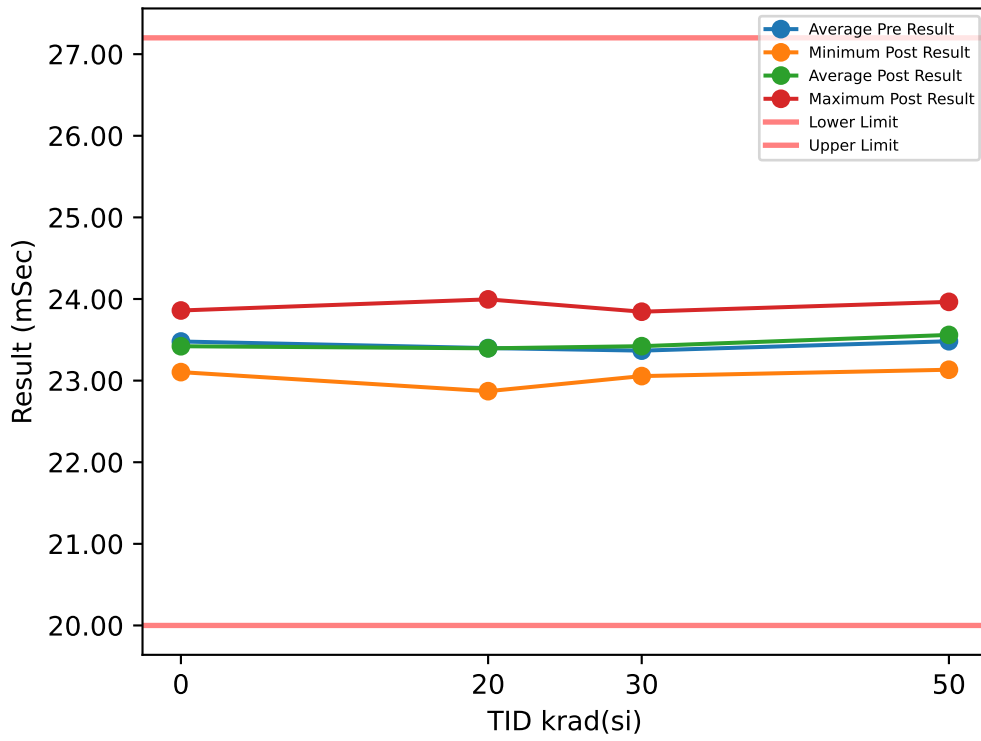

Test Results (Lower Limit = 20.0, Upper Limit = 27.2 (mSec))

Serial #	krad(si)	Exposure Conditions	Pre Result	Post Result	Delta
1	20	Bias	23.11	23.373	0.2632
2	20	Bias	23.785	23.693	-0.0918
3	20	Bias	22.756	22.87	0.1143
4	20	Bias	23.992	23.996	0.0038
5	20	Bias	23.676	23.67	-0.006
6	20	Unbiased	23.121	22.932	-0.189
7	20	Unbiased	23.408	23.375	-0.0325
8	20	Unbiased	23.329	23.201	-0.1282
9	20	Unbiased	23.887	23.88	-0.008
10	20	Unbiased	22.922	22.965	0.0428
11	30	Bias	23.211	23.374	0.1629
12	30	Bias	23.316	23.406	0.0903
13	30	Bias	23.459	23.38	-0.0789
14	30	Bias	22.92	23.483	0.5636
15	30	Bias	23.46	23.055	-0.4042
16	30	Unbiased	23.608	23.466	-0.1427
17	30	Unbiased	23.677	23.625	-0.0516
18	30	Unbiased	23.306	23.844	0.5384
19	30	Unbiased	23.323	23.325	0.0026
20	30	Unbiased	23.394	23.261	-0.1334
21	50	Bias	23	23.414	0.4144
22	50	Bias	23.05	23.133	0.0834
23	50	Bias	23.937	23.208	-0.7286
24	50	Bias	23.211	23.931	0.7195
25	50	Bias	23.569	23.669	0.1002
26	50	Unbiased	23.744	23.897	0.1531
27	50	Unbiased	23.31	23.15	-0.1597
28	50	Unbiased	23.71	23.609	-0.1003
29	50	Unbiased	23.872	23.965	0.0925
30	50	Unbiased	23.422	23.621	0.1981
31	0	Correlation	23.371	23.346	-0.0246
32	0	Correlation	23.083	23.104	0.0208
33	0	Correlation	23.868	23.859	-0.0089
34	0	Correlation	23.595	23.375	-0.2201

TID vs Post - Pre Exposure Delta

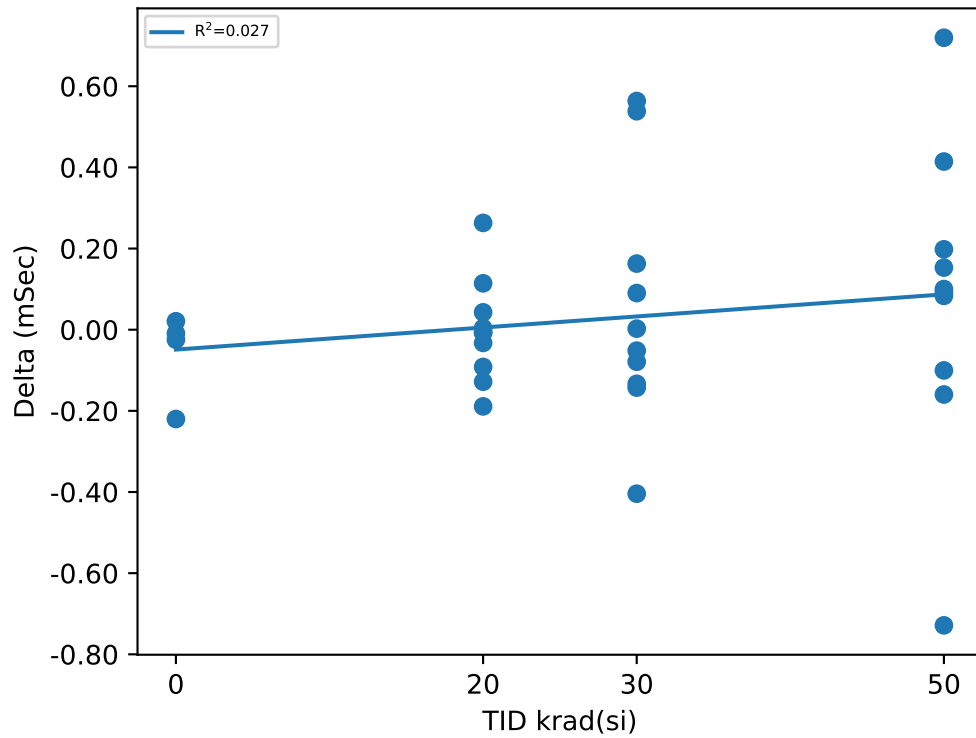

Test Statistics (mSec)

krad(si)	Pre Exposure Min	Pre Exposure Avg	Pre Exposure Max	Pre Exposure Std	Post Exposure Min	Post Exposure Avg	Post Exposure Max	Post Exposure Std	Min Delta	Avg Delta	Max Delta	Std Delta
0	23.083	23.479	23.868	0.33322	23.104	23.421	23.859	0.3163	-0.2201	-0.0582	0.0208	0.10956
20	22.756	23.399	23.992	0.4245	22.87	23.396	23.996	0.4045	-0.189	-0.00314	0.2632	0.12729
30	22.92	23.367	23.677	0.21204	23.055	23.422	23.844	0.21067	-0.4042	0.0547	0.5636	0.30235
50	23	23.483	23.937	0.33549	23.133	23.56	23.965	0.32111	-0.7286	0.07726	0.7195	0.37777

TID vs Result Stats

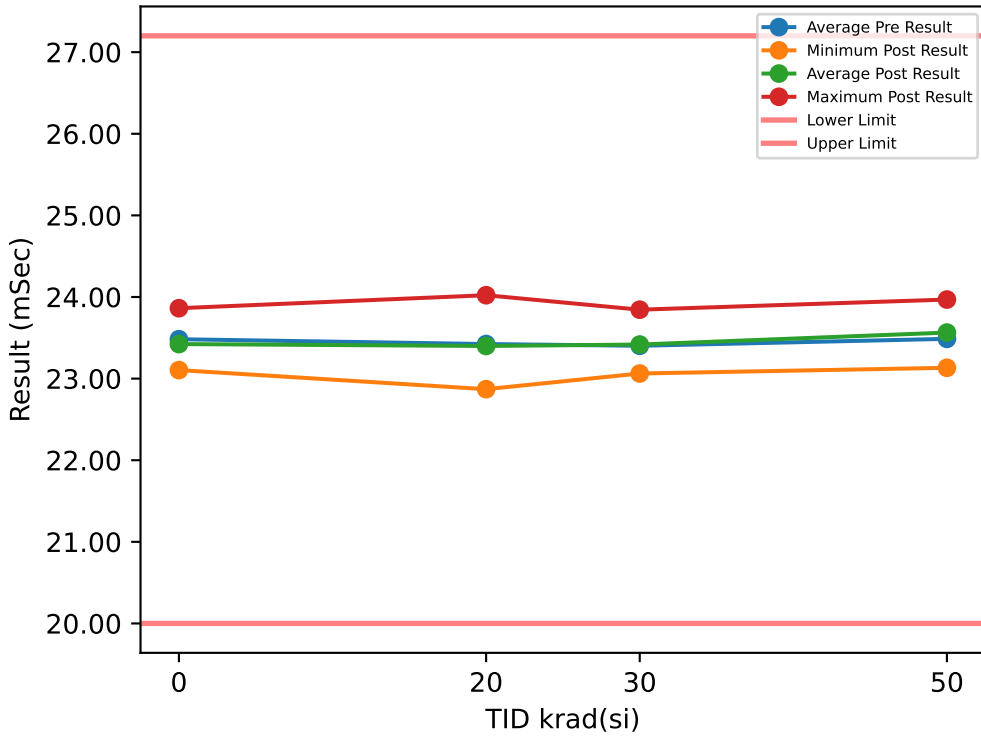

Test Results (Lower Limit = 20.0, Upper Limit = 27.2 (mSec))

Serial #	krad(si)	Exposure Conditions	Pre Result	Post Result	Delta
1	20	Bias	23.114	23.055	-0.059
2	20	Bias	23.784	23.687	-0.0971
3	20	Bias	22.764	22.87	0.1067
4	20	Bias	24.196	24.022	-0.1745
5	20	Bias	23.694	23.697	0.0028
6	20	Unbiased	23.107	22.931	-0.1762
7	20	Unbiased	23.402	23.369	-0.0329
8	20	Unbiased	23.334	23.193	-0.1407
9	20	Unbiased	23.909	23.882	-0.0277
10	20	Unbiased	22.931	23.292	0.3609
11	30	Bias	23.225	23.383	0.158
12	30	Bias	23.289	23.377	0.0878
13	30	Bias	23.474	23.377	-0.0971
14	30	Bias	23.258	23.508	0.2502
15	30	Bias	23.471	23.063	-0.4078
16	30	Unbiased	23.604	23.447	-0.1572
17	30	Unbiased	23.716	23.628	-0.0883
18	30	Unbiased	23.296	23.845	0.5483
19	30	Unbiased	23.317	23.304	-0.0126
20	30	Unbiased	23.375	23.245	-0.1301
21	50	Bias	23.028	23.418	0.39
22	50	Bias	23.08	23.133	0.0523
23	50	Bias	23.939	23.214	-0.7256
24	50	Bias	23.198	23.927	0.7292
25	50	Bias	23.574	23.672	0.0981
26	50	Unbiased	23.737	23.9	0.1632
27	50	Unbiased	23.314	23.159	-0.1545
28	50	Unbiased	23.71	23.625	-0.0854
29	50	Unbiased	23.874	23.969	0.0952
30	50	Unbiased	23.418	23.624	0.2064
31	0	Correlation	23.353	23.325	-0.0279
32	0	Correlation	23.113	23.105	-0.008
33	0	Correlation	23.869	23.863	-0.0067
34	0	Correlation	23.597	23.401	-0.1957

TID vs Post - Pre Exposure Delta

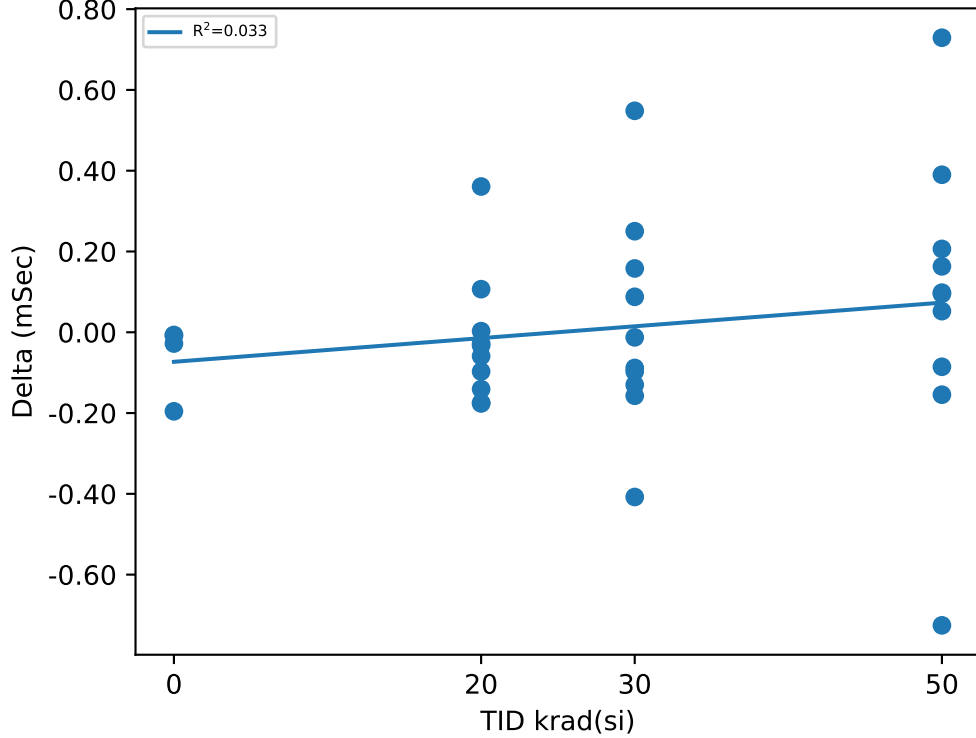

Test Statistics (mSec)

krad(si)	Pre Exposure Min	Pre Exposure Avg	Pre Exposure Max	Pre Exposure Std	Post Exposure Min	Post Exposure Avg	Post Exposure Max	Post Exposure Std	Min Delta	Avg Delta	Max Delta	Std Delta
0	23.113	23.483	23.869	0.32476	23.105	23.423	23.863	0.31877	-0.1957	-0.059575	-0.0067	0.091267
20	22.764	23.424	24.196	0.46169	22.87	23.4	24.022	0.4033	-0.1762	-0.02377	0.3609	0.16057
30	23.225	23.402	23.716	0.16104	23.063	23.418	23.845	0.21302	-0.4078	0.01512	0.5483	0.26224
50	23.028	23.487	23.939	0.32802	23.133	23.564	23.969	0.32001	-0.7256	0.07689	0.7292	0.3761

TID vs Result Stats

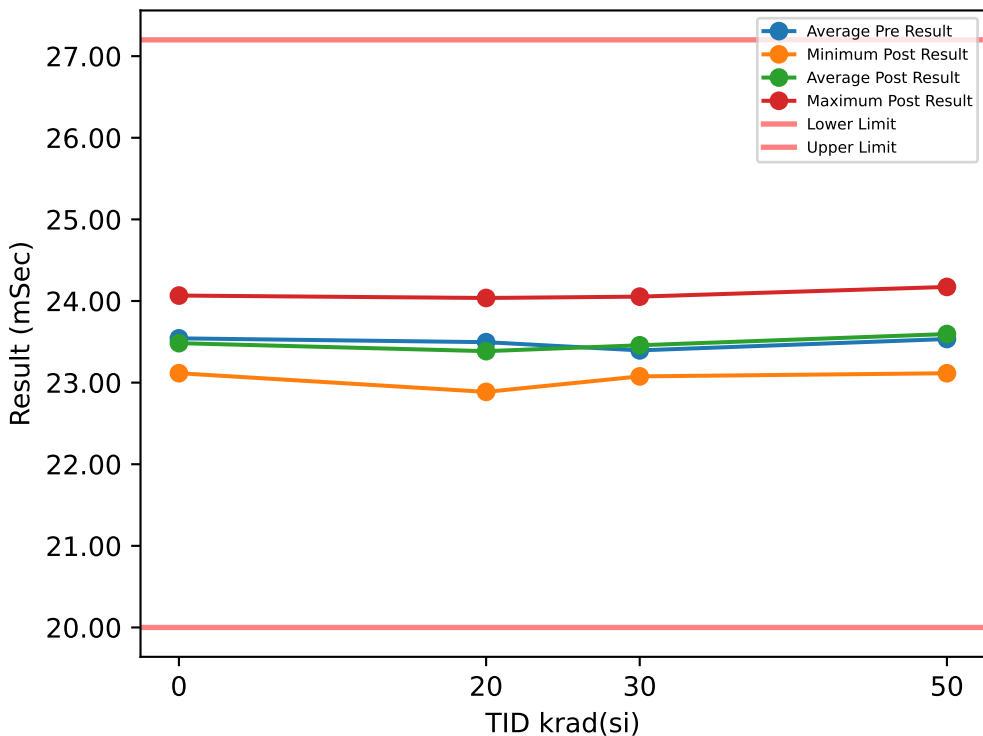

Test Results (Lower Limit = 20.0, Upper Limit = 27.2 (mSec))

Serial #	krad(si)	Exposure Conditions	Pre Result	Post Result	Delta
1	20	Bias	23.1	23.072	-0.0275
2	20	Bias	23.989	23.722	-0.2668
3	20	Bias	22.805	22.886	0.0813
4	20	Bias	24.213	24.037	-0.1763
5	20	Bias	23.899	23.692	-0.2072
6	20	Unbiased	23.131	22.954	-0.1776
7	20	Unbiased	23.425	23.391	-0.0337
8	20	Unbiased	23.346	23.219	-0.1278
9	20	Unbiased	24.125	23.901	-0.2248
10	20	Unbiased	22.921	22.981	0.06
11	30	Bias	23.254	23.391	0.137
12	30	Bias	23.336	23.42	0.0842
13	30	Bias	23.484	23.394	-0.09
14	30	Bias	22.953	23.495	0.5426
15	30	Bias	23.486	23.076	-0.4095
16	30	Unbiased	23.632	23.481	-0.1504
17	30	Unbiased	23.731	23.642	-0.0887
18	30	Unbiased	23.321	24.053	0.732
19	30	Unbiased	23.341	23.344	0.003
20	30	Unbiased	23.412	23.278	-0.1343
21	50	Bias	23.041	23.401	0.3601
22	50	Bias	23.1	23.115	0.015
23	50	Bias	23.92	23.231	-0.6888
24	50	Bias	23.205	23.935	0.73
25	50	Bias	23.588	23.67	0.0825
26	50	Unbiased	23.959	23.916	-0.0431
27	50	Unbiased	23.318	23.187	-0.1306
28	50	Unbiased	23.695	23.659	-0.0363
29	50	Unbiased	24.077	24.172	0.095
30	50	Unbiased	23.44	23.664	0.2245
31	0	Correlation	23.388	23.361	-0.0275
32	0	Correlation	23.128	23.115	-0.0123
33	0	Correlation	24.073	24.067	-0.0067
34	0	Correlation	23.58	23.391	-0.1892

TID vs Post - Pre Exposure Delta

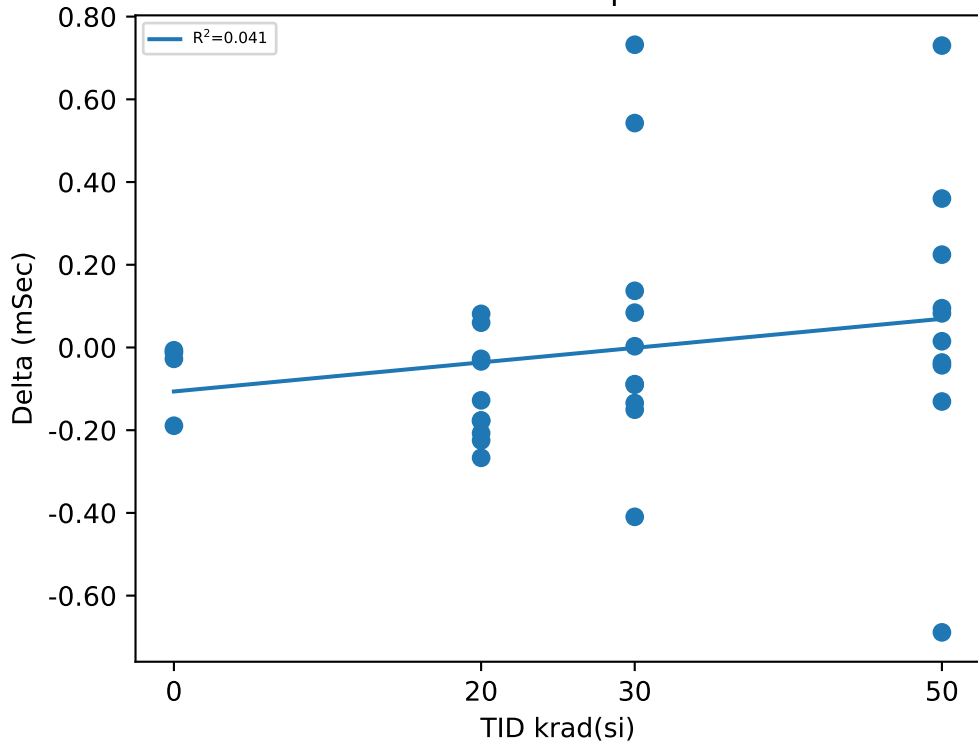

Test Statistics (mSec)

krad(si)	Pre Exposure Min	Pre Exposure Avg	Pre Exposure Max	Pre Exposure Std	Post Exposure Min	Post Exposure Avg	Post Exposure Max	Post Exposure Std	Min Delta	Avg Delta	Max Delta	Std Delta
0	23.128	23.542	24.073	0.39966	23.115	23.483	24.067	0.40798	-0.1892	-0.058925	-0.0067	0.087293
20	22.805	23.496	24.213	0.52078	22.886	23.385	24.037	0.42449	-0.2668	-0.11004	0.0813	0.1223
30	22.953	23.395	23.731	0.21417	23.076	23.458	24.053	0.25637	-0.4095	0.06259	0.732	0.34014
50	23.041	23.534	24.077	0.37249	23.115	23.595	24.172	0.35483	-0.6888	0.06083	0.73	0.36312

TID vs Result Stats

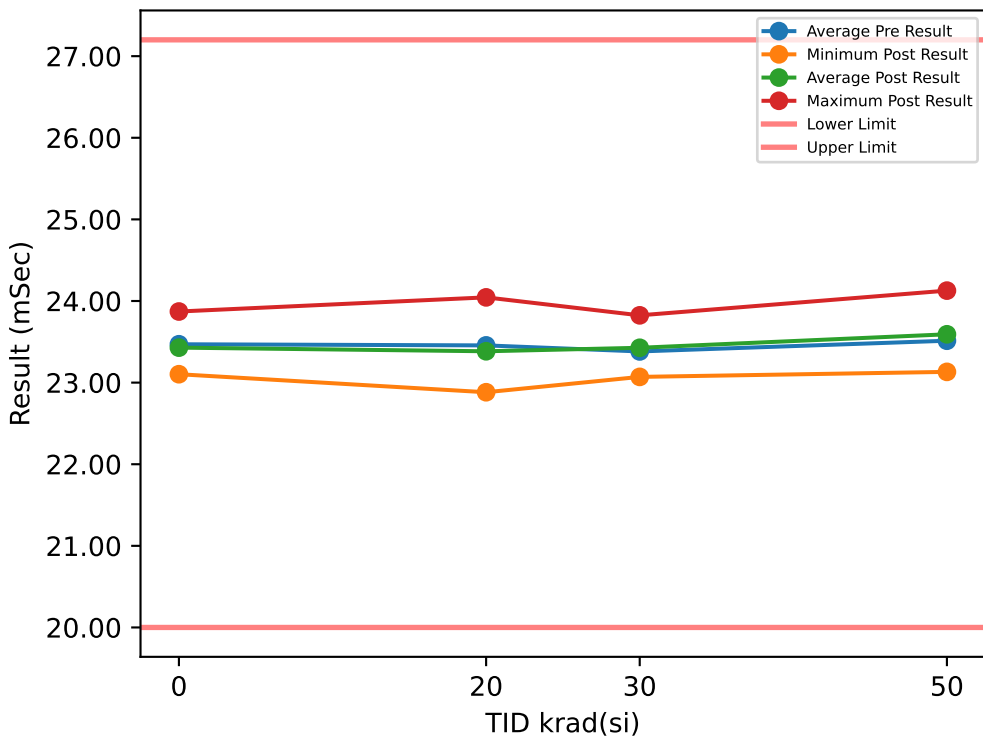

Test Results (Lower Limit = 20.0, Upper Limit = 27.2 (mSec))

Serial #	krad(si)	Exposure Conditions	Pre Result	Post Result	Delta
1	20	Bias	23.118	23.068	-0.0493
2	20	Bias	23.984	23.712	-0.2723
3	20	Bias	22.801	22.882	0.0808
4	20	Bias	24.001	24.044	0.0438
5	20	Bias	23.704	23.718	0.0138
6	20	Unbiased	23.134	22.945	-0.1887
7	20	Unbiased	23.412	23.38	-0.0321
8	20	Unbiased	23.346	23.214	-0.1318
9	20	Unbiased	24.12	23.898	-0.2213
10	20	Unbiased	22.941	22.977	0.0362
11	30	Bias	23.244	23.393	0.149
12	30	Bias	23.328	23.41	0.0823
13	30	Bias	23.483	23.384	-0.0996
14	30	Bias	22.948	23.518	0.5699
15	30	Bias	23.442	23.07	-0.3716
16	30	Unbiased	23.628	23.448	-0.1802
17	30	Unbiased	23.726	23.634	-0.0923
18	30	Unbiased	23.316	23.824	0.508
19	30	Unbiased	23.326	23.315	-0.0113
20	30	Unbiased	23.378	23.273	-0.1059
21	50	Bias	23.04	23.408	0.3678
22	50	Bias	23.095	23.132	0.0369
23	50	Bias	23.927	23.223	-0.7044
24	50	Bias	23.224	24.127	0.9037
25	50	Bias	23.558	23.695	0.1374
26	50	Unbiased	23.749	23.88	0.1305
27	50	Unbiased	23.324	23.163	-0.1613
28	50	Unbiased	23.715	23.657	-0.0579
29	50	Unbiased	24.072	23.974	-0.0982
30	50	Unbiased	23.428	23.662	0.234
31	0	Correlation	23.363	23.328	-0.0353
32	0	Correlation	23.083	23.103	0.0195
33	0	Correlation	23.86	23.871	0.0117
34	0	Correlation	23.574	23.412	-0.1615

TID vs Post - Pre Exposure Delta

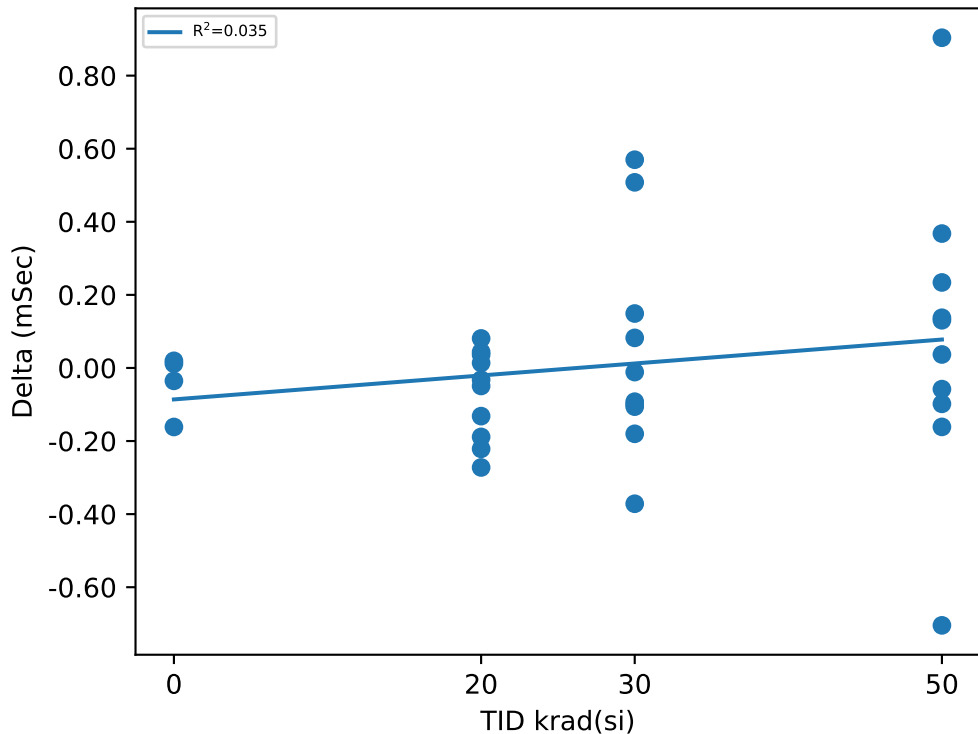

Test Statistics (mSec)

krad(si)	Pre Exposure Min	Pre Exposure Avg	Pre Exposure Max	Pre Exposure Std	Post Exposure Min	Post Exposure Avg	Post Exposure Max	Post Exposure Std	Min Delta	Avg Delta	Max Delta	Std Delta
0	23.083	23.47	23.86	0.32829	23.103	23.429	23.871	0.32268	-0.1615	-0.0414	0.0195	0.083645
20	22.801	23.456	24.12	0.47187	22.882	23.384	24.044	0.42926	-0.2723	-0.07209	0.0808	0.12362
30	22.948	23.382	23.726	0.21361	23.07	23.427	23.824	0.20448	-0.3716	0.04483	0.5699	0.29666
50	23.04	23.513	24.072	0.35088	23.132	23.592	24.127	0.34972	-0.7044	0.07885	0.9037	0.41055

TID vs Result Stats

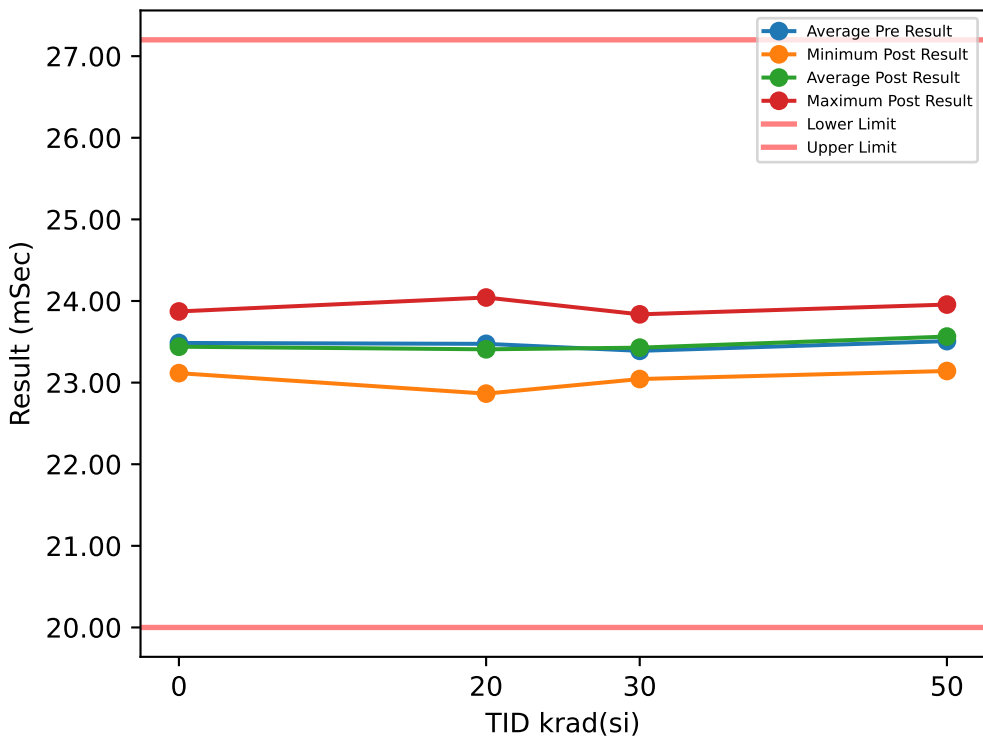

Test Results (Lower Limit = 20.0, Upper Limit = 27.2 (mSec))

Serial #	krad(si)	Exposure Conditions	Pre Result	Post Result	Delta
1	20	Bias	23.124	23.047	-0.077
2	20	Bias	23.983	23.716	-0.2664
3	20	Bias	22.799	22.865	0.066
4	20	Bias	24.202	24.043	-0.1589
5	20	Bias	23.705	23.718	0.0134
6	20	Unbiased	23.133	23.213	0.0804
7	20	Unbiased	23.418	23.388	-0.0304
8	20	Unbiased	23.327	23.207	-0.1199
9	20	Unbiased	24.118	23.908	-0.2104
10	20	Unbiased	22.942	22.977	0.0347
11	30	Bias	23.247	23.361	0.1147
12	30	Bias	23.329	23.414	0.085
13	30	Bias	23.483	23.388	-0.0953
14	30	Bias	22.946	23.515	0.569
15	30	Bias	23.48	23.044	-0.4364
16	30	Unbiased	23.621	23.477	-0.1434
17	30	Unbiased	23.726	23.639	-0.0878
18	30	Unbiased	23.316	23.837	0.5202
19	30	Unbiased	23.335	23.34	0.0052
20	30	Unbiased	23.408	23.267	-0.1419
21	50	Bias	23.018	23.424	0.4059
22	50	Bias	23.091	23.142	0.0515
23	50	Bias	23.946	23.226	-0.7194
24	50	Bias	23.202	23.926	0.7241
25	50	Bias	23.555	23.671	0.1164
26	50	Unbiased	23.953	23.879	-0.0738
27	50	Unbiased	23.319	23.15	-0.1684
28	50	Unbiased	23.704	23.607	-0.0974
29	50	Unbiased	23.864	23.956	0.0927
30	50	Unbiased	23.436	23.661	0.2253
31	0	Correlation	23.383	23.359	-0.0242
32	0	Correlation	23.107	23.116	0.0086
33	0	Correlation	23.847	23.872	0.0255
34	0	Correlation	23.607	23.412	-0.1951

TID vs Post - Pre Exposure Delta

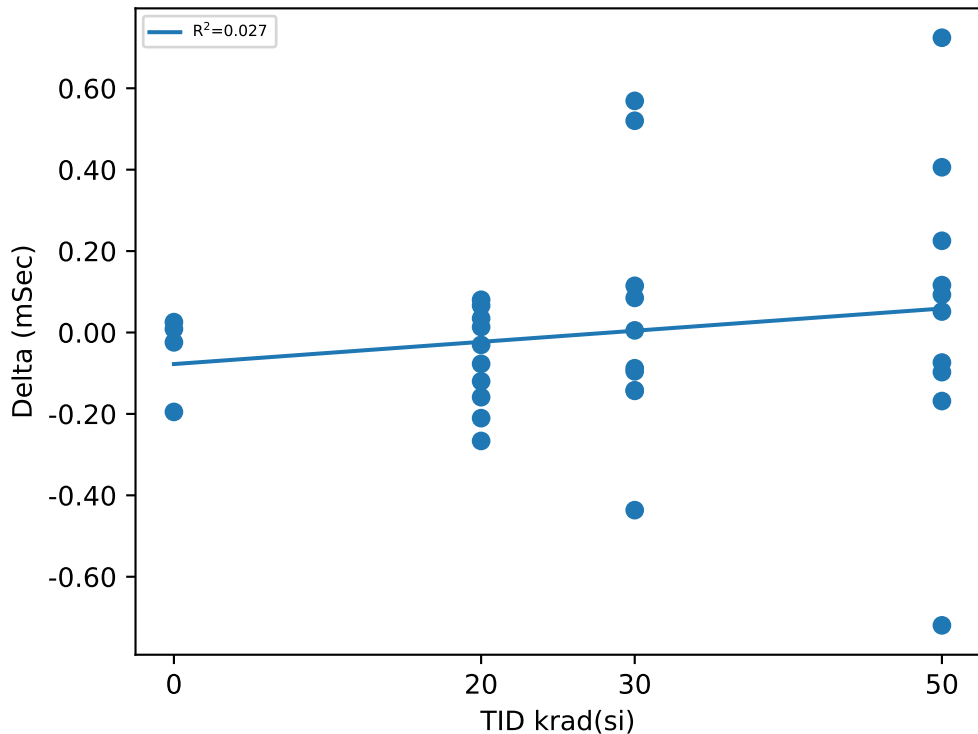

Test Statistics (mSec)

krad(si)	Pre Exposure Min	Pre Exposure Avg	Pre Exposure Max	Pre Exposure Std	Post Exposure Min	Post Exposure Avg	Post Exposure Max	Post Exposure Std	Min Delta	Avg Delta	Max Delta	Std Delta
0	23.107	23.486	23.847	0.31551	23.116	23.44	23.872	0.31572	-0.1951	-0.0463	0.0255	0.10132
20	22.799	23.475	24.202	0.50105	22.865	23.408	24.043	0.41289	-0.2664	-0.06685	0.0804	0.11983
30	22.946	23.389	23.726	0.21422	23.044	23.428	23.837	0.21315	-0.4364	0.03893	0.569	0.30688
50	23.018	23.509	23.953	0.35048	23.142	23.564	23.956	0.31436	-0.7194	0.05569	0.7241	0.37925

TID vs Result Stats

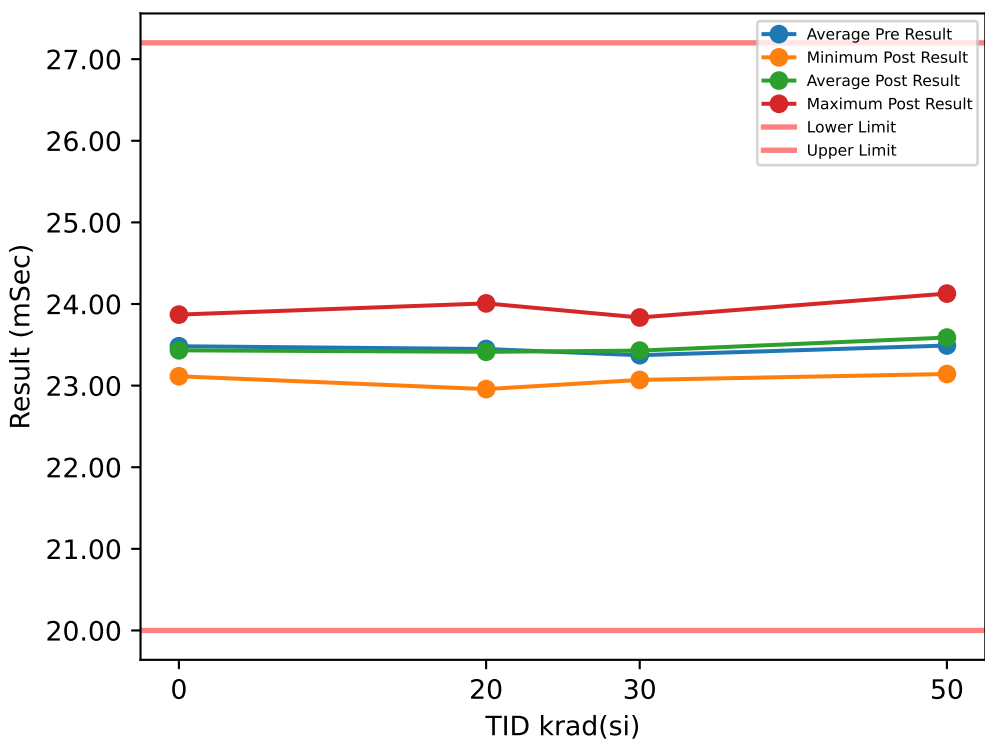

Test Results (Lower Limit = 20.0, Upper Limit = 27.2 (mSec))

Serial #	krad(si)	Exposure Conditions	Pre Result	Post Result	Delta
1	20	Bias	23.123	23.068	-0.0548
2	20	Bias	23.78	23.714	-0.0665
3	20	Bias	22.798	23.211	0.4136
4	20	Bias	24.206	24.008	-0.1988
5	20	Bias	23.679	23.716	0.0374
6	20	Unbiased	23.112	22.957	-0.1549
7	20	Unbiased	23.39	23.378	-0.012
8	20	Unbiased	23.345	23.212	-0.1321
9	20	Unbiased	24.115	23.904	-0.2114
10	20	Unbiased	22.94	22.975	0.035
11	30	Bias	23.246	23.386	0.1401
12	30	Bias	23.318	23.397	0.0794
13	30	Bias	23.461	23.368	-0.0937
14	30	Bias	22.913	23.511	0.5978
15	30	Bias	23.447	23.07	-0.3768
16	30	Unbiased	23.604	23.477	-0.1266
17	30	Unbiased	23.711	23.636	-0.0747
18	30	Unbiased	23.315	23.835	0.5197
19	30	Unbiased	23.312	23.336	0.0234
20	30	Unbiased	23.398	23.272	-0.1253
21	50	Bias	23.031	23.425	0.3937
22	50	Bias	23.072	23.142	0.0707
23	50	Bias	23.93	23.224	-0.7058
24	50	Bias	23.221	24.128	0.906
25	50	Bias	23.583	23.692	0.1092
26	50	Unbiased	23.762	23.867	0.1048
27	50	Unbiased	23.323	23.181	-0.1423
28	50	Unbiased	23.719	23.619	-0.1006
29	50	Unbiased	23.865	23.965	0.1004
30	50	Unbiased	23.407	23.647	0.2407
31	0	Correlation	23.344	23.348	0.0047
32	0	Correlation	23.122	23.115	-0.0075
33	0	Correlation	23.86	23.87	0.0104
34	0	Correlation	23.604	23.396	-0.2082

TID vs Post - Pre Exposure Delta

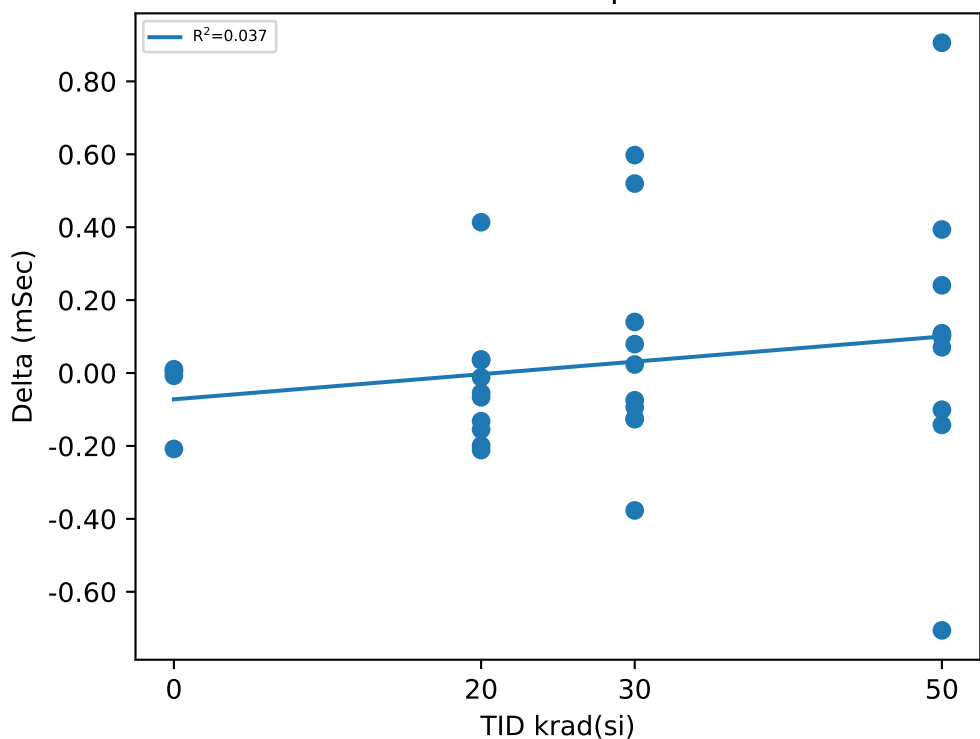

Test Statistics (mSec)

krad(si)	Pre Exposure Min	Pre Exposure Avg	Pre Exposure Max	Pre Exposure Std	Post Exposure Min	Post Exposure Avg	Post Exposure Max	Post Exposure Std	Min Delta	Avg Delta	Max Delta	Std Delta
0	23.122	23.482	23.86	0.31951	23.115	23.432	23.87	0.31673	-0.2082	-0.05015	0.0104	0.10563
20	22.798	23.449	24.206	0.48276	22.957	23.414	24.008	0.39122	-0.2114	-0.03445	0.4136	0.18106
30	22.913	23.372	23.711	0.21578	23.07	23.429	23.835	0.20695	-0.3768	0.05633	0.5978	0.30005
50	23.031	23.491	23.93	0.3268	23.142	23.589	24.128	0.34154	-0.7058	0.09768	0.906	0.40891

TID vs Result Stats

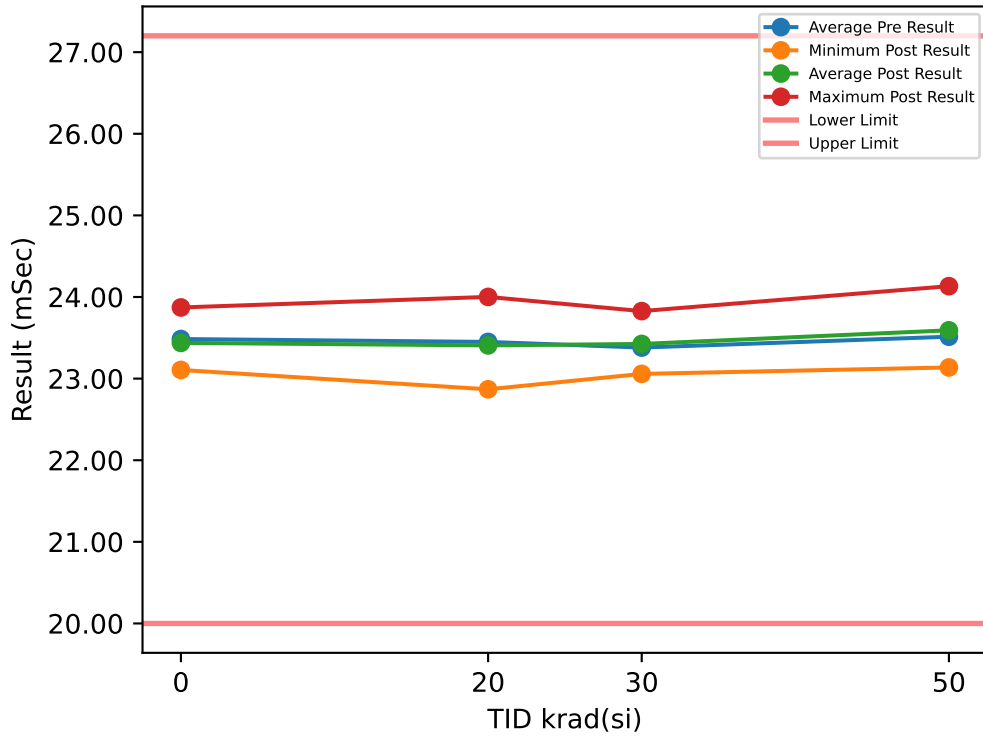

Test Results (Lower Limit = 20.0, Upper Limit = 27.2 (mSec))

Serial #	krad(si)	Exposure Conditions	Pre Result	Post Result	Delta
1	20	Bias	23.123	23.066	-0.0578
2	20	Bias	23.983	23.682	-0.3014
3	20	Bias	22.797	22.869	0.0716
4	20	Bias	24.207	24.001	-0.2064
5	20	Bias	23.699	23.716	0.0172
6	20	Unbiased	23.107	22.96	-0.1463
7	20	Unbiased	23.419	23.386	-0.0331
8	20	Unbiased	23.312	23.214	-0.0984
9	20	Unbiased	23.907	23.877	-0.0293
10	20	Unbiased	22.942	23.299	0.3574
11	30	Bias	23.204	23.36	0.1559
12	30	Bias	23.33	23.416	0.0856
13	30	Bias	23.487	23.39	-0.0969
14	30	Bias	22.925	23.518	0.593
15	30	Bias	23.468	23.058	-0.4106
16	30	Unbiased	23.627	23.459	-0.1678
17	30	Unbiased	23.721	23.638	-0.0834
18	30	Unbiased	23.295	23.827	0.532
19	30	Unbiased	23.339	23.341	0.0021
20	30	Unbiased	23.407	23.241	-0.1664
21	50	Bias	23.014	23.419	0.4052
22	50	Bias	23.098	23.137	0.0388
23	50	Bias	23.934	23.221	-0.7135
24	50	Bias	23.223	24.133	0.9094
25	50	Bias	23.583	23.665	0.0823
26	50	Unbiased	23.954	23.907	-0.0472
27	50	Unbiased	23.303	23.168	-0.1355
28	50	Unbiased	23.722	23.643	-0.0788
29	50	Unbiased	23.869	23.978	0.1094
30	50	Unbiased	23.434	23.649	0.2141
31	0	Correlation	23.383	23.359	-0.0235
32	0	Correlation	23.122	23.106	-0.0163
33	0	Correlation	23.849	23.872	0.023
34	0	Correlation	23.586	23.413	-0.1731

TID vs Post - Pre Exposure Delta

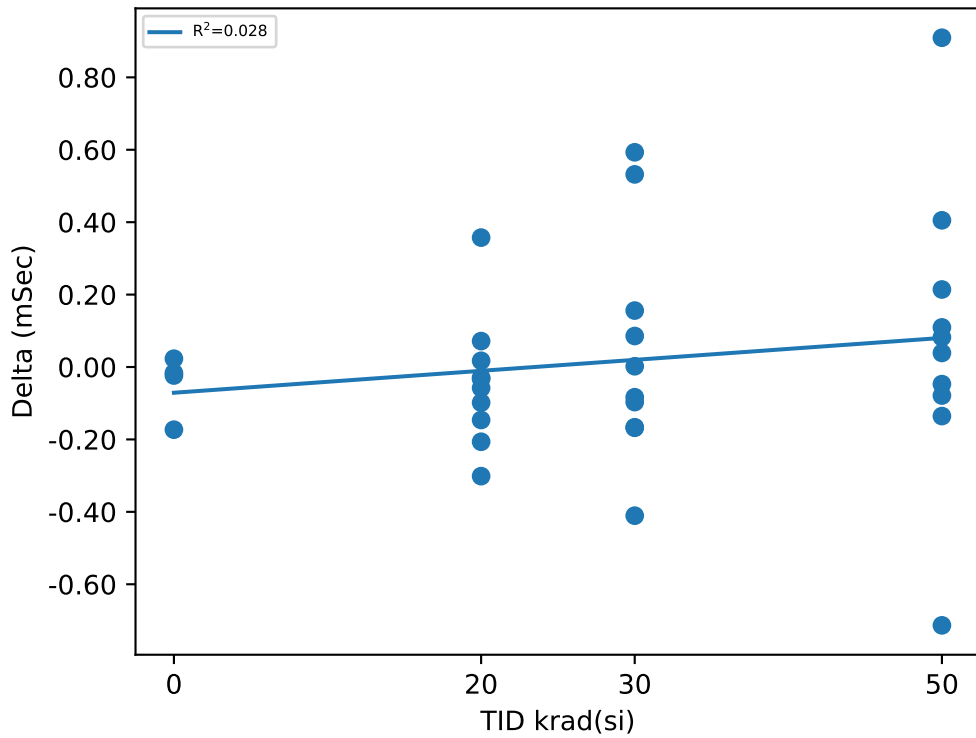

Test Statistics (mSec)

krad(si)	Pre Exposure Min	Pre Exposure Avg	Pre Exposure Max	Pre Exposure Std	Post Exposure Min	Post Exposure Avg	Post Exposure Max	Post Exposure Std	Min Delta	Avg Delta	Max Delta	Std Delta
0	23.122	23.485	23.849	0.30788	23.106	23.438	23.872	0.3189	-0.1731	-0.047475	0.023	0.086207
20	22.797	23.45	24.207	0.47816	22.869	23.407	24.001	0.3945	-0.3014	-0.04265	0.3574	0.17789
30	22.925	23.38	23.721	0.22279	23.058	23.425	23.827	0.21043	-0.4106	0.04435	0.593	0.31401
50	23.014	23.513	23.954	0.34999	23.137	23.592	24.133	0.35062	-0.7135	0.07842	0.9094	0.41253

Device Test: 17.8 TPD_EN(_DELAY|STEP_DOWN/EN2/1.6/3/0/0/0/@TPD_EN)

TID vs Result Stats

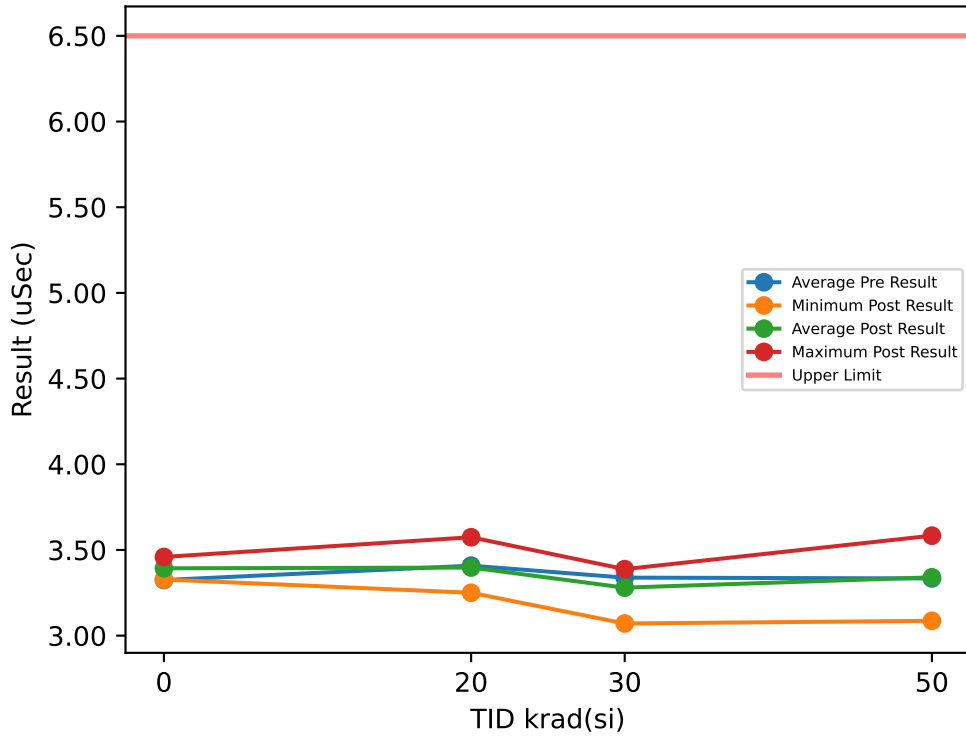

Test Results (Upper Limit = 6.5 (uSec))

Serial #	krad(si)	Exposure Conditions	Pre Result	Post Result	Delta
1	20	Bias	3.47	3.2716	-0.1984
2	20	Bias	3.5572	3.2503	-0.3069
3	20	Bias	3.1845	3.3137	0.1292
4	20	Bias	3.5237	3.3214	-0.2023
5	20	Bias	3.4185	3.4955	0.077
6	20	Unbiased	3.4388	3.3479	-0.0909
7	20	Unbiased	3.2555	3.4679	0.2124
8	20	Unbiased	3.336	3.5741	0.2381
9	20	Unbiased	3.5122	3.5186	0.0064
10	20	Unbiased	3.3871	3.4125	0.0254
11	30	Bias	3.2499	3.194	-0.0559
12	30	Bias	3.1384	3.3152	0.1768
13	30	Bias	3.6787	3.0711	-0.6076
14	30	Bias	3.3612	3.2169	-0.1443
15	30	Bias	3.4125	3.3829	-0.0296
16	30	Unbiased	3.2585	3.2291	-0.0294
17	30	Unbiased	3.3906	3.388	-0.0026
18	30	Unbiased	3.1635	3.2396	0.0761
19	30	Unbiased	3.2675	3.3797	0.1122
20	30	Unbiased	3.4643	3.3837	-0.0806
21	50	Bias	3.3975	3.3951	-0.0024
22	50	Bias	3.3645	3.5834	0.2189
23	50	Bias	3.0928	3.4489	0.3561
24	50	Bias	3.3685	3.4398	0.0713
25	50	Bias	3.237	3.2816	0.0446
26	50	Unbiased	3.2764	3.3211	0.0447
27	50	Unbiased	3.423	3.2089	-0.2141
28	50	Unbiased	3.505	3.0865	-0.4185
29	50	Unbiased	3.2614	3.2986	0.0372
30	50	Unbiased	3.4123	3.3393	-0.073
31	0	Correlation	3.4922	3.4147	-0.0775
32	0	Correlation	3.4314	3.3277	-0.1037
33	0	Correlation	3.2575	3.3698	0.1123
34	0	Correlation	3.1176	3.4593	0.3417

TID vs Post - Pre Exposure Delta

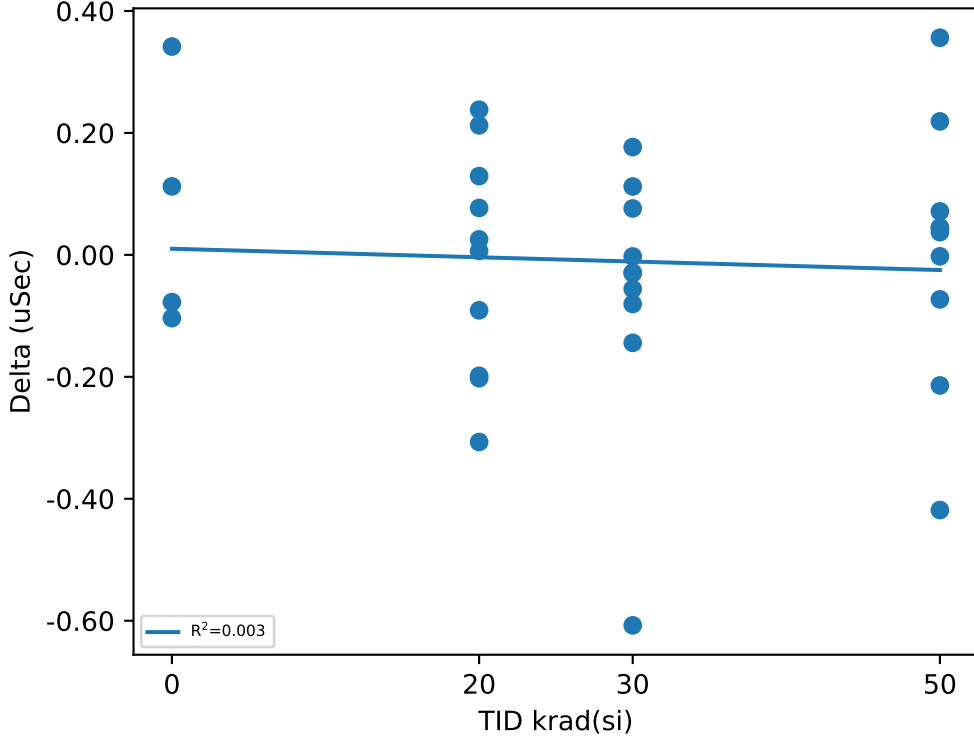

Test Statistics (uSec)

krad(si)	Pre Exposure Min	Pre Exposure Avg	Pre Exposure Max	Pre Exposure Std	Post Exposure Min	Post Exposure Avg	Post Exposure Max	Post Exposure Std	Min Delta	Avg Delta	Max Delta	Std Delta
0	3.1176	3.3247	3.4922	0.17014	3.3277	3.3929	3.4593	0.056771	-0.1037	0.0682	0.3417	0.20618
20	3.1845	3.4083	3.5572	0.12029	3.2503	3.3974	3.5741	0.11226	-0.3069	-0.011	0.2381	0.18458
30	3.1384	3.3385	3.6787	0.15994	3.0711	3.28	3.388	0.1072	-0.6076	-0.05849	0.1768	0.2152
50	3.0928	3.3338	3.505	0.11814	3.0865	3.3403	3.5834	0.13785	-0.4185	0.00648	0.3561	0.21372

TID vs Result Stats

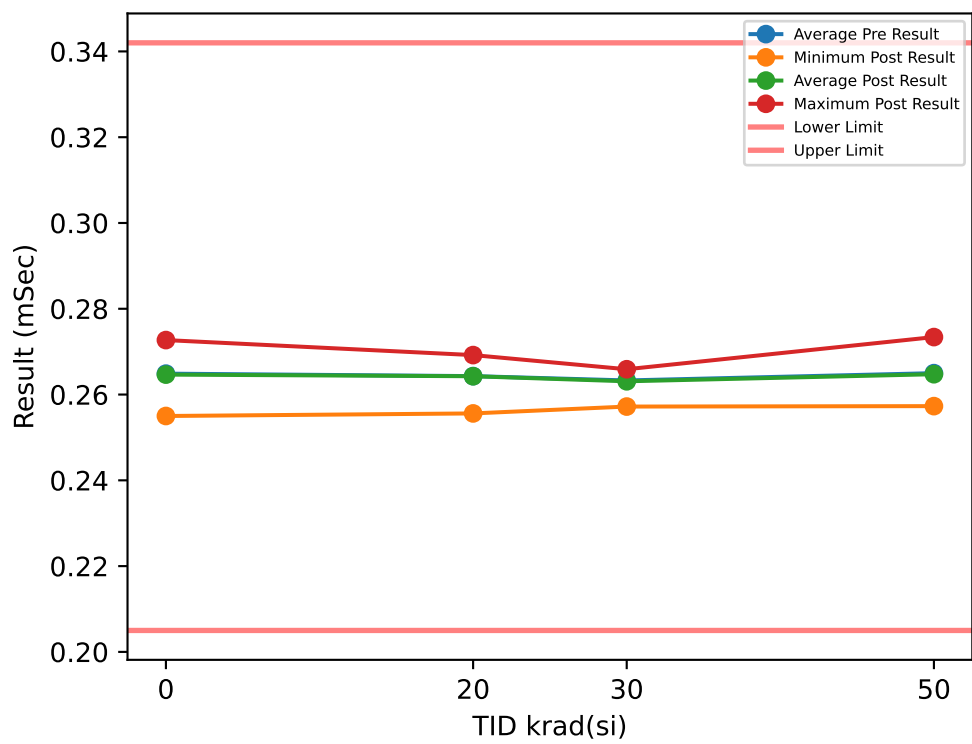

Test Results (Lower Limit = 0.205, Upper Limit = 0.342 (mSec))

Serial #	krad(si)	Exposure Conditions	Pre Result	Post Result	Delta
1	20	Bias	0.2688	0.2665	-0.0023
2	20	Bias	0.2676	0.2692	0.0016
3	20	Bias	0.2633	0.2644	0.0011
4	20	Bias	0.2662	0.2657	-0.0005
5	20	Bias	0.2623	0.2634	0.0011
6	20	Unbiased	0.2569	0.2556	-0.0013
7	20	Unbiased	0.264	0.2644	0.0004
8	20	Unbiased	0.2653	0.2654	0.0001
9	20	Unbiased	0.2649	0.2659	0.001
10	20	Unbiased	0.2637	0.2622	-0.0015
11	30	Bias	0.2565	0.264	0.0075
12	30	Bias	0.2634	0.2572	-0.0062
13	30	Bias	0.2666	0.2631	-0.0035
14	30	Bias	0.2653	0.2654	0.0001
15	30	Bias	0.2668	0.2645	-0.0023
16	30	Unbiased	0.2648	0.2651	0.0003
17	30	Unbiased	0.2639	0.2638	-0.0001
18	30	Unbiased	0.2641	0.2659	0.0018
19	30	Unbiased	0.2564	0.2647	0.0083
20	30	Unbiased	0.2651	0.2572	-0.0079
21	50	Bias	0.2584	0.2647	0.0063
22	50	Bias	0.2595	0.2573	-0.0022
23	50	Bias	0.2655	0.2577	-0.0078
24	50	Bias	0.2649	0.2655	0.0006
25	50	Bias	0.2719	0.2734	0.0015
26	50	Unbiased	0.268	0.2661	-0.0019
27	50	Unbiased	0.2653	0.2651	-0.0002
28	50	Unbiased	0.2654	0.2646	-0.0008
29	50	Unbiased	0.2664	0.2666	0.0002
30	50	Unbiased	0.2646	0.2664	0.0018
31	0	Correlation	0.2656	0.2659	0.0003
32	0	Correlation	0.2554	0.255	-0.0004
33	0	Correlation	0.2751	0.2727	-0.0024
34	0	Correlation	0.2634	0.265	0.0016

TID vs Post - Pre Exposure Delta

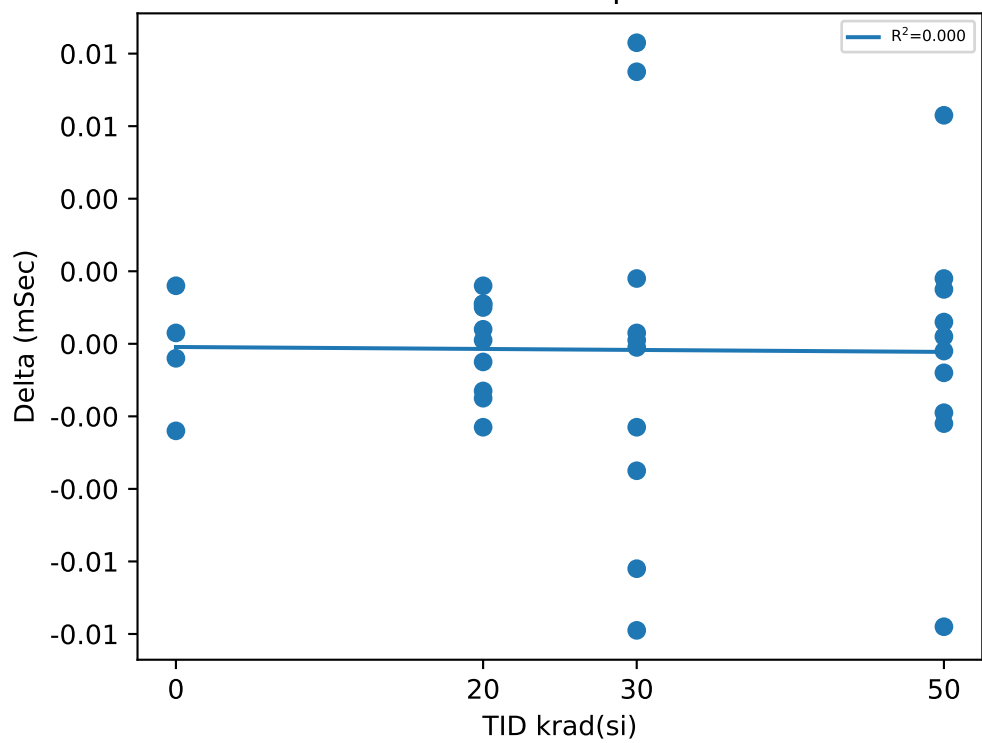

Test Statistics (mSec)

krad(si)	Pre Exposure Min	Pre Exposure Avg	Pre Exposure Max	Pre Exposure Std	Post Exposure Min	Post Exposure Avg	Post Exposure Max	Post Exposure Std	Min Delta	Avg Delta	Max Delta	Std Delta
0	0.2554	0.26488	0.2751	0.0081041	0.255	0.26465	0.2727	0.0072941	-0.0024	-0.000225	0.0016	0.0016701
20	0.2569	0.2643	0.2688	0.0032714	0.2556	0.26427	0.2692	0.0035824	-0.0023	-3e-05	0.0016	0.0013174
30	0.2564	0.26329	0.2668	0.0037637	0.2572	0.26309	0.2659	0.0032071	-0.0079	-0.0002	0.0083	0.0052332
50	0.2584	0.26499	0.2719	0.0038449	0.2573	0.26474	0.2734	0.004579	-0.0078	-0.00025	0.0063	0.0035734

TID vs Result Stats

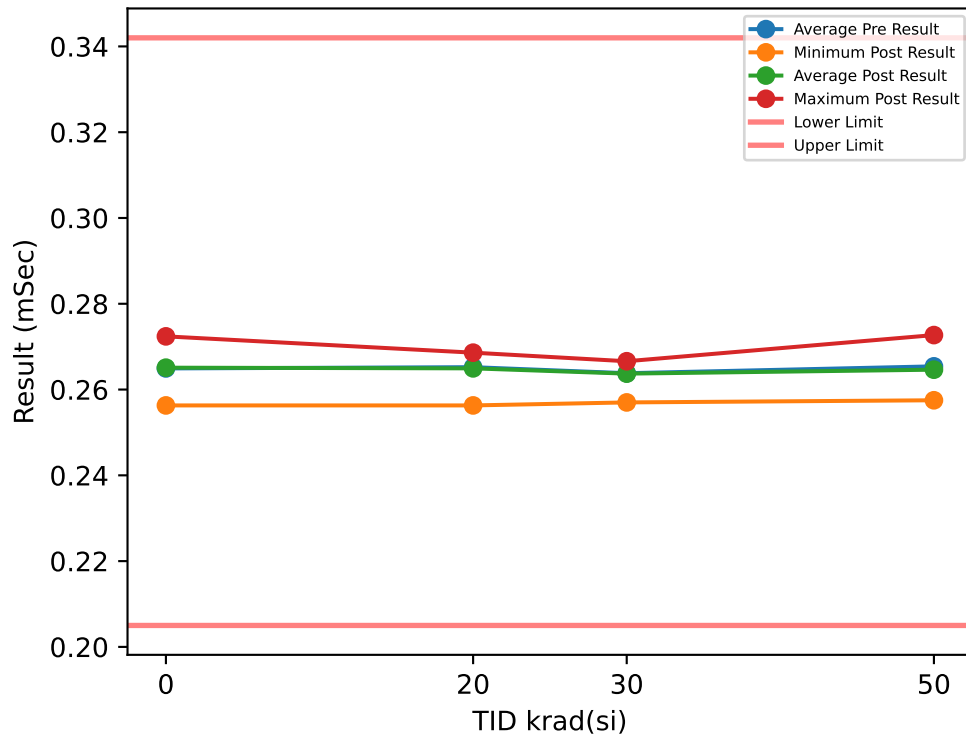

Test Results (Lower Limit = 0.205, Upper Limit = 0.342 (mSec))

Serial #	krad(si)	Exposure Conditions	Pre Result	Post Result	Delta
1	20	Bias	0.2688	0.2686	-0.0002
2	20	Bias	0.2683	0.268	-0.0003
3	20	Bias	0.2649	0.2653	0.0004
4	20	Bias	0.2681	0.2657	-0.0024
5	20	Bias	0.2634	0.265	0.0016
6	20	Unbiased	0.2583	0.2563	-0.002
7	20	Unbiased	0.2655	0.2655	0
8	20	Unbiased	0.2659	0.266	0.0001
9	20	Unbiased	0.2651	0.2657	0.0006
10	20	Unbiased	0.2639	0.2633	-0.0006
11	30	Bias	0.2582	0.2655	0.0073
12	30	Bias	0.2648	0.2581	-0.0067
13	30	Bias	0.2645	0.2666	0.0021
14	30	Bias	0.2658	0.2661	0.0003
15	30	Bias	0.2675	0.2642	-0.0033
16	30	Unbiased	0.2638	0.2654	0.0016
17	30	Unbiased	0.2639	0.2648	0.0009
18	30	Unbiased	0.2646	0.265	0.0004
19	30	Unbiased	0.2588	0.2644	0.0056
20	30	Unbiased	0.2662	0.257	-0.0092
21	50	Bias	0.2588	0.2641	0.0053
22	50	Bias	0.2577	0.2583	0.0006
23	50	Bias	0.2678	0.2575	-0.0103
24	50	Bias	0.2649	0.2645	-0.0004
25	50	Bias	0.274	0.2727	-0.0013
26	50	Unbiased	0.2689	0.2683	-0.0006
27	50	Unbiased	0.2654	0.264	-0.0014
28	50	Unbiased	0.2646	0.2634	-0.0012
29	50	Unbiased	0.2668	0.2675	0.0007
30	50	Unbiased	0.2652	0.266	0.0008
31	0	Correlation	0.2649	0.2653	0.0004
32	0	Correlation	0.2574	0.2563	-0.0011
33	0	Correlation	0.2733	0.2724	-0.0009
34	0	Correlation	0.2641	0.2664	0.0023

TID vs Post - Pre Exposure Delta

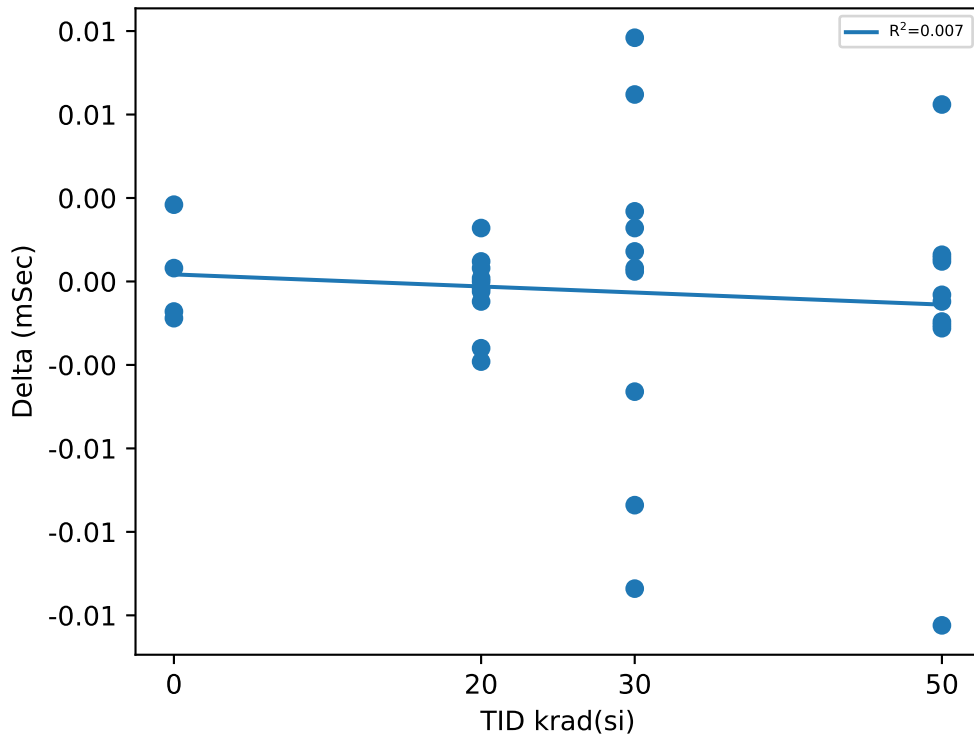

Test Statistics (mSec)

krad(si)	Pre Exposure Min	Pre Exposure Avg	Pre Exposure Max	Pre Exposure Std	Post Exposure Min	Post Exposure Avg	Post Exposure Max	Post Exposure Std	Min Delta	Avg Delta	Max Delta	Std Delta
0	0.2574	0.26493	0.2733	0.0065179	0.2563	0.2651	0.2724	0.0066448	-0.0011	0.000175	0.0023	0.001565
20	0.2583	0.26522	0.2688	0.0030586	0.2563	0.26494	0.2686	0.0033801	-0.0024	-0.00028	0.0016	0.0011811
30	0.2582	0.26381	0.2675	0.0030175	0.257	0.26371	0.2666	0.0033365	-0.0092	-0.0001	0.0073	0.0050881
50	0.2577	0.26541	0.274	0.004687	0.2575	0.26463	0.2727	0.0044947	-0.0103	-0.00078	0.0053	0.0038758

TID vs Result Stats

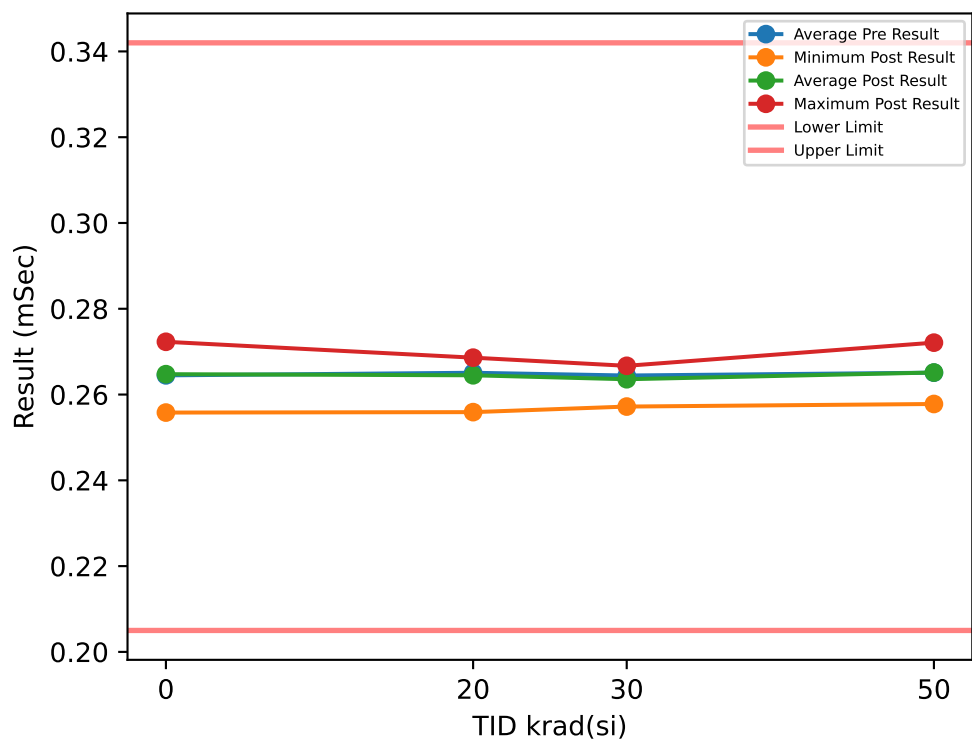

Test Results (Lower Limit = 0.205, Upper Limit = 0.342 (mSec))

Serial #	krad(si)	Exposure Conditions	Pre Result	Post Result	Delta
1	20	Bias	0.2688	0.2686	-0.0002
2	20	Bias	0.2682	0.2673	-0.0009
3	20	Bias	0.2647	0.2649	0.0002
4	20	Bias	0.2662	0.2662	0
5	20	Bias	0.2645	0.2629	-0.0016
6	20	Unbiased	0.2575	0.2559	-0.0016
7	20	Unbiased	0.2656	0.2633	-0.0023
8	20	Unbiased	0.266	0.2656	-0.0004
9	20	Unbiased	0.2656	0.266	0.0004
10	20	Unbiased	0.2637	0.2642	0.0005
11	30	Bias	0.2585	0.2654	0.0069
12	30	Bias	0.2643	0.2588	-0.0055
13	30	Bias	0.2669	0.2634	-0.0035
14	30	Bias	0.2654	0.2659	0.0005
15	30	Bias	0.2661	0.2635	-0.0026
16	30	Unbiased	0.2654	0.2667	0.0013
17	30	Unbiased	0.2647	0.2647	0
18	30	Unbiased	0.2668	0.2652	-0.0016
19	30	Unbiased	0.2605	0.2649	0.0044
20	30	Unbiased	0.2658	0.2572	-0.0086
21	50	Bias	0.2581	0.2657	0.0076
22	50	Bias	0.2575	0.2593	0.0018
23	50	Bias	0.2658	0.2578	-0.008
24	50	Bias	0.2647	0.2667	0.002
25	50	Bias	0.2736	0.2721	-0.0015
26	50	Unbiased	0.2689	0.2671	-0.0018
27	50	Unbiased	0.2648	0.2645	-0.0003
28	50	Unbiased	0.2645	0.2638	-0.0007
29	50	Unbiased	0.2666	0.2674	0.0008
30	50	Unbiased	0.2665	0.267	0.0005
31	0	Correlation	0.2649	0.2657	0.0008
32	0	Correlation	0.2564	0.2558	-0.0006
33	0	Correlation	0.2732	0.2723	-0.0009
34	0	Correlation	0.2634	0.2652	0.0018

TID vs Post - Pre Exposure Delta

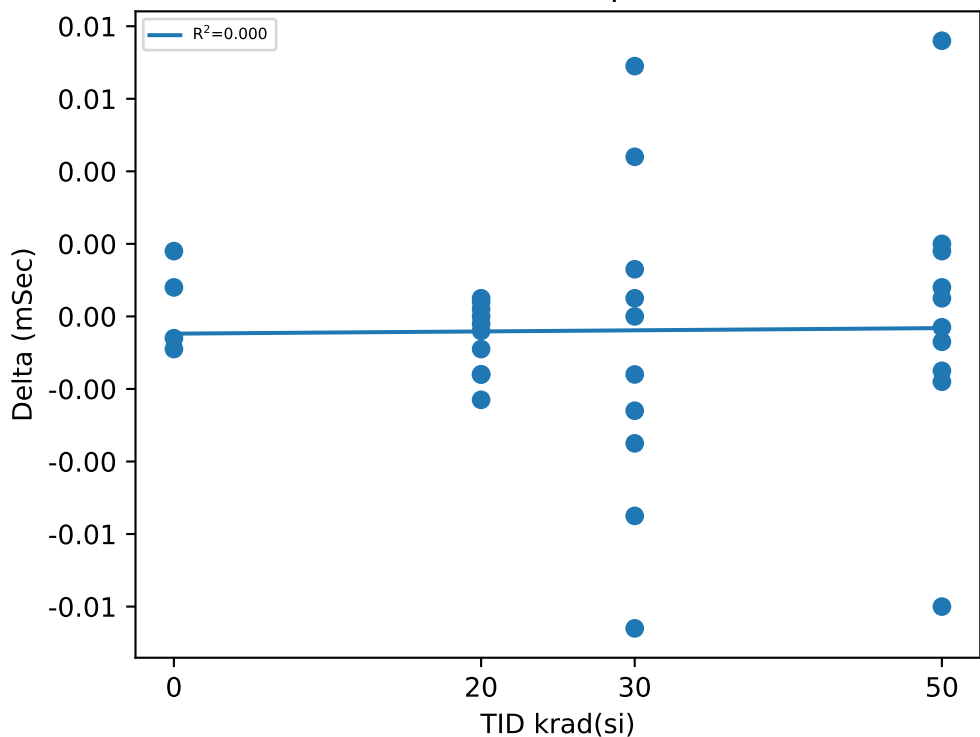

Test Statistics (mSec)

krad(si)	Pre Exposure Min	Pre Exposure Avg	Pre Exposure Max	Pre Exposure Std	Post Exposure Min	Post Exposure Avg	Post Exposure Max	Post Exposure Std	Min Delta	Avg Delta	Max Delta	Std Delta
0	0.2564	0.26448	0.2732	0.0068961	0.2558	0.26475	0.2723	0.0067875	-0.0009	0.000275	0.0018	0.001258
20	0.2575	0.26508	0.2688	0.0030922	0.2559	0.26449	0.2686	0.0034834	-0.0023	-0.00059	0.0005	0.00096546
30	0.2585	0.26444	0.2669	0.0027682	0.2572	0.26357	0.2667	0.0031206	-0.0086	-0.00087	0.0069	0.0045597
50	0.2575	0.2651	0.2736	0.0046994	0.2578	0.26514	0.2721	0.0041337	-0.008	4e-05	0.0076	0.0038865

TID vs Result Stats

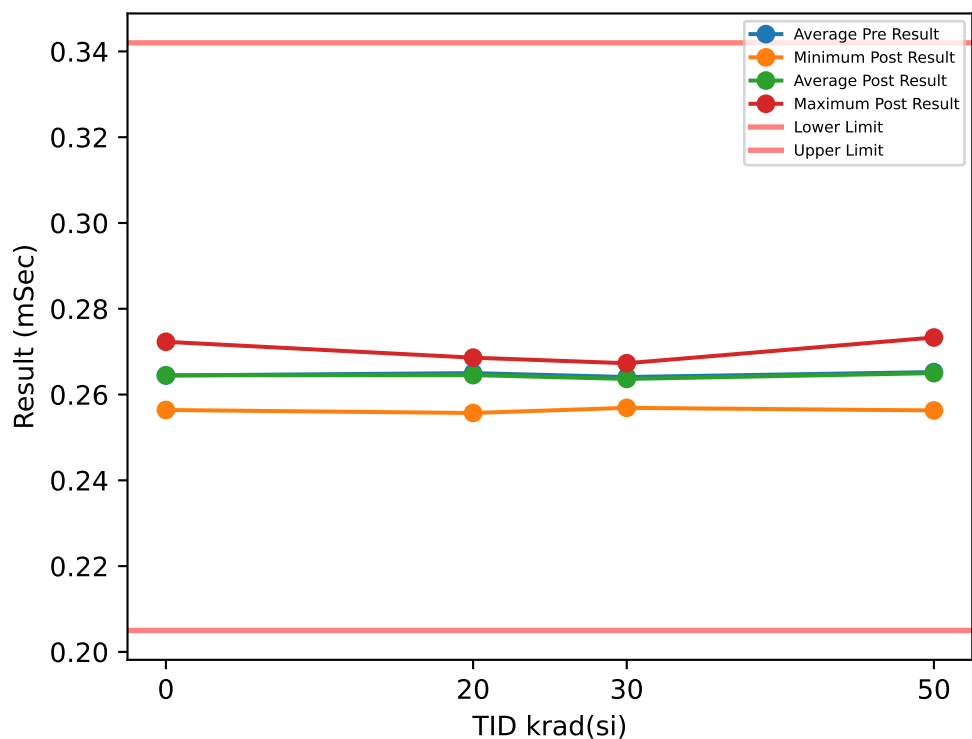

Test Results (Lower Limit = 0.205, Upper Limit = 0.342 (mSec))

Serial #	krad(si)	Exposure Conditions	Pre Result	Post Result	Delta
1	20	Bias	0.2691	0.2671	-0.002
2	20	Bias	0.2697	0.2686	-0.0011
3	20	Bias	0.2651	0.2638	-0.0013
4	20	Bias	0.2658	0.2661	0.0003
5	20	Bias	0.2634	0.2637	0.0003
6	20	Unbiased	0.2575	0.2557	-0.0018
7	20	Unbiased	0.2644	0.265	0.0006
8	20	Unbiased	0.2662	0.266	-0.0002
9	20	Unbiased	0.2661	0.2655	-0.0006
10	20	Unbiased	0.2627	0.2638	0.0011
11	30	Bias	0.2576	0.2637	0.0061
12	30	Bias	0.2646	0.2569	-0.0077
13	30	Bias	0.2653	0.264	-0.0013
14	30	Bias	0.2652	0.266	0.0008
15	30	Bias	0.2672	0.2651	-0.0021
16	30	Unbiased	0.2644	0.2673	0.0029
17	30	Unbiased	0.2664	0.2648	-0.0016
18	30	Unbiased	0.2668	0.2654	-0.0014
19	30	Unbiased	0.2584	0.2662	0.0078
20	30	Unbiased	0.265	0.257	-0.008
21	50	Bias	0.2589	0.2644	0.0055
22	50	Bias	0.2574	0.2594	0.002
23	50	Bias	0.2655	0.2563	-0.0092
24	50	Bias	0.2651	0.2657	0.0006
25	50	Bias	0.2734	0.2733	-0.0001
26	50	Unbiased	0.2693	0.2688	-0.0005
27	50	Unbiased	0.2647	0.2642	-0.0005
28	50	Unbiased	0.2646	0.2647	0.0001
29	50	Unbiased	0.2668	0.2669	0.0001
30	50	Unbiased	0.2667	0.2662	-0.0005
31	0	Correlation	0.2654	0.2645	-0.0009
32	0	Correlation	0.2552	0.2564	0.0012
33	0	Correlation	0.2726	0.2723	-0.0003
34	0	Correlation	0.2646	0.2647	0.0001

TID vs Post - Pre Exposure Delta

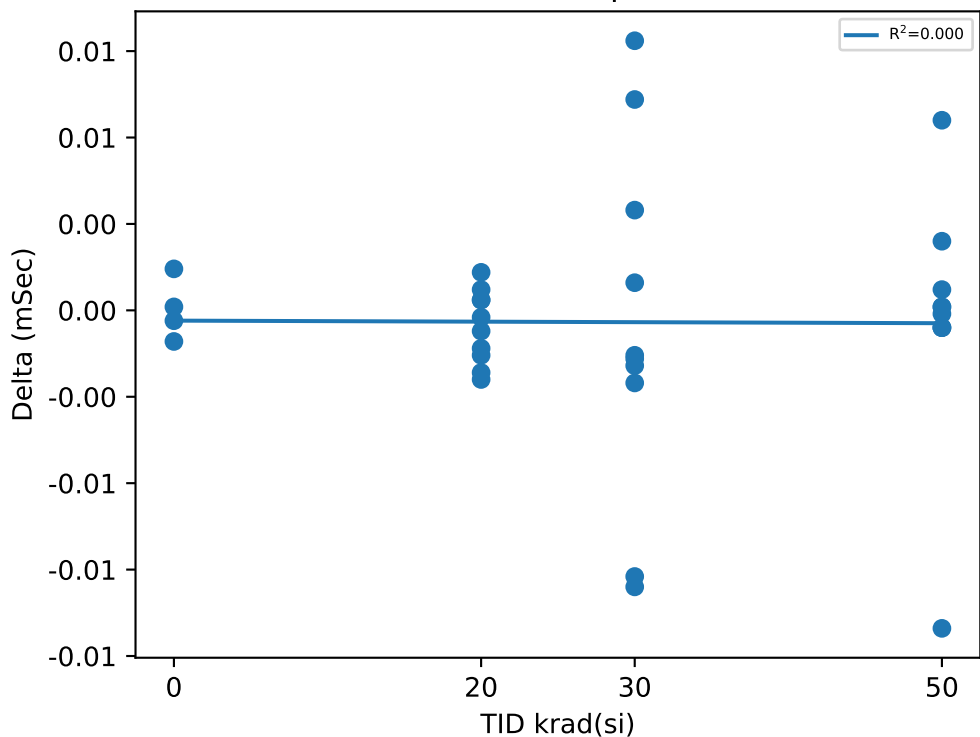

Test Statistics (mSec)

krad(si)	Pre Exposure Min	Pre Exposure Avg	Pre Exposure Max	Pre Exposure Std	Post Exposure Min	Post Exposure Avg	Post Exposure Max	Post Exposure Std	Min Delta	Avg Delta	Max Delta	Std Delta
0	0.2552	0.26445	0.2726	0.0071393	0.2564	0.26448	0.2723	0.0064933	-0.0009	2.5e-05	0.0012	0.00088459
20	0.2575	0.265	0.2697	0.0034425	0.2557	0.26453	0.2686	0.003475	-0.002	-0.00047	0.0011	0.0010584
30	0.2576	0.26409	0.2672	0.0033455	0.2569	0.26364	0.2673	0.0036779	-0.008	-0.00045	0.0078	0.005153
50	0.2574	0.26524	0.2734	0.0045957	0.2563	0.26499	0.2733	0.0046787	-0.0092	-0.00025	0.0055	0.0036424

TID vs Result Stats

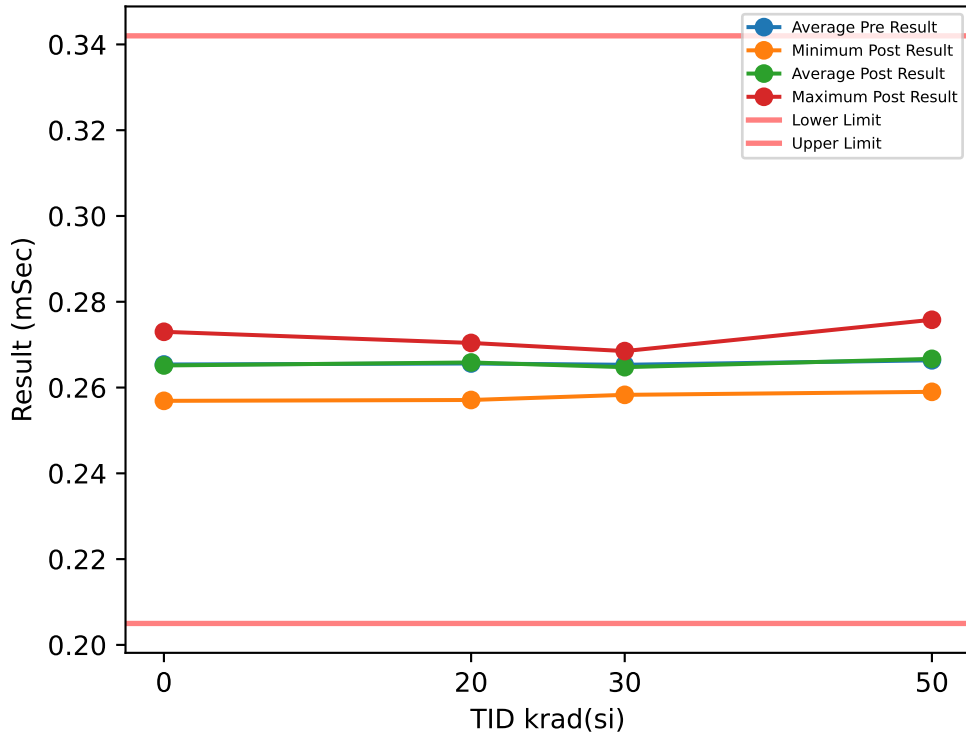

Test Results (Lower Limit = 0.205, Upper Limit = 0.342 (mSec))

Serial #	krad(si)	Exposure Conditions	Pre Result	Post Result	Delta
1	20	Bias	0.2689	0.2704	0.0015
2	20	Bias	0.2698	0.2695	-0.0003
3	20	Bias	0.2666	0.2647	-0.0019
4	20	Bias	0.2663	0.268	0.0017
5	20	Bias	0.2643	0.2651	0.0008
6	20	Unbiased	0.2569	0.2571	0.0002
7	20	Unbiased	0.2663	0.2654	-0.0009
8	20	Unbiased	0.2661	0.267	0.0009
9	20	Unbiased	0.2673	0.2655	-0.0018
10	20	Unbiased	0.2636	0.2658	0.0022
11	30	Bias	0.258	0.2648	0.0068
12	30	Bias	0.2662	0.2595	-0.0067
13	30	Bias	0.267	0.2656	-0.0014
14	30	Bias	0.2658	0.2663	0.0005
15	30	Bias	0.2691	0.2669	-0.0022
16	30	Unbiased	0.265	0.2673	0.0023
17	30	Unbiased	0.2666	0.2643	-0.0023
18	30	Unbiased	0.2685	0.2685	0
19	30	Unbiased	0.2591	0.266	0.0069
20	30	Unbiased	0.2678	0.2583	-0.0095
21	50	Bias	0.2602	0.267	0.0068
22	50	Bias	0.2582	0.2604	0.0022
23	50	Bias	0.2676	0.259	-0.0086
24	50	Bias	0.2657	0.2685	0.0028
25	50	Bias	0.2739	0.2758	0.0019
26	50	Unbiased	0.2702	0.2686	-0.0016
27	50	Unbiased	0.2655	0.2654	-0.0001
28	50	Unbiased	0.2668	0.2659	-0.0009
29	50	Unbiased	0.268	0.2681	0.0001
30	50	Unbiased	0.2674	0.2682	0.0008
31	0	Correlation	0.266	0.2651	-0.0009
32	0	Correlation	0.2575	0.2569	-0.0006
33	0	Correlation	0.273	0.273	0
34	0	Correlation	0.265	0.2656	0.0006

TID vs Post - Pre Exposure Delta

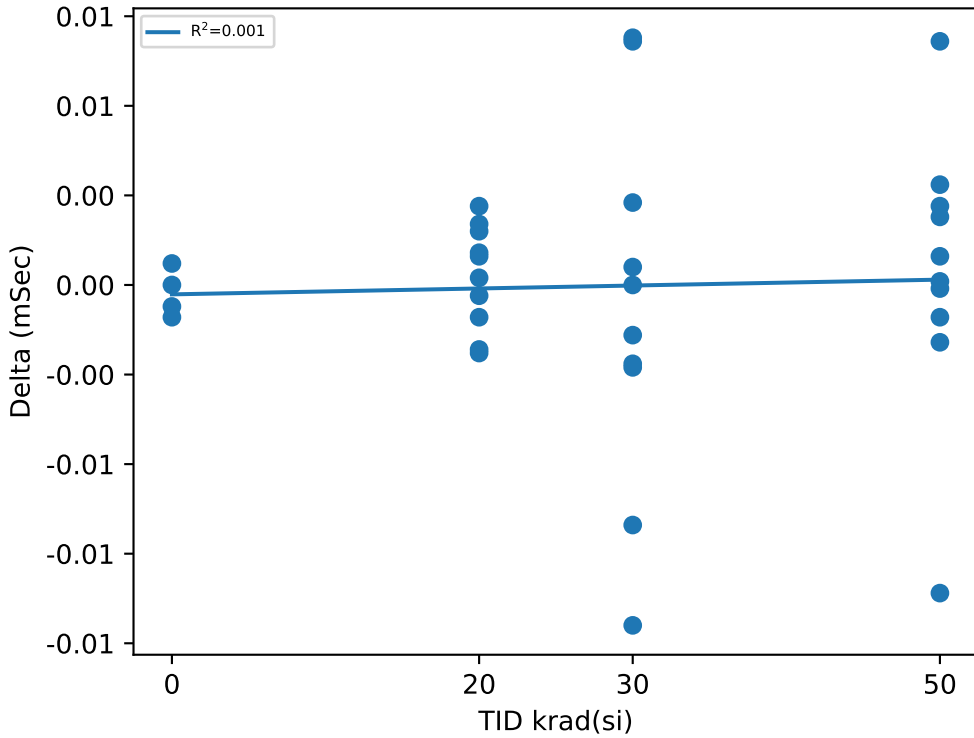

Test Statistics (mSec)

krad(si)	Pre Exposure Min	Pre Exposure Avg	Pre Exposure Max	Pre Exposure Std	Post Exposure Min	Post Exposure Avg	Post Exposure Max	Post Exposure Std	Min Delta	Avg Delta	Max Delta	Std Delta
0	0.2575	0.26538	0.273	0.0063426	0.2569	0.26515	0.273	0.00658	-0.0009	-0.000225	0.0006	0.00066521
20	0.2569	0.26561	0.2698	0.0035751	0.2571	0.26585	0.2704	0.0036323	-0.0019	0.00024	0.0022	0.0014393
30	0.258	0.26531	0.2691	0.003777	0.2583	0.26475	0.2685	0.0033207	-0.0095	-0.00056	0.0069	0.0052013
50	0.2582	0.26635	0.2739	0.0045068	0.259	0.26669	0.2758	0.004658	-0.0086	0.00034	0.0068	0.0039351

TID vs Result Stats

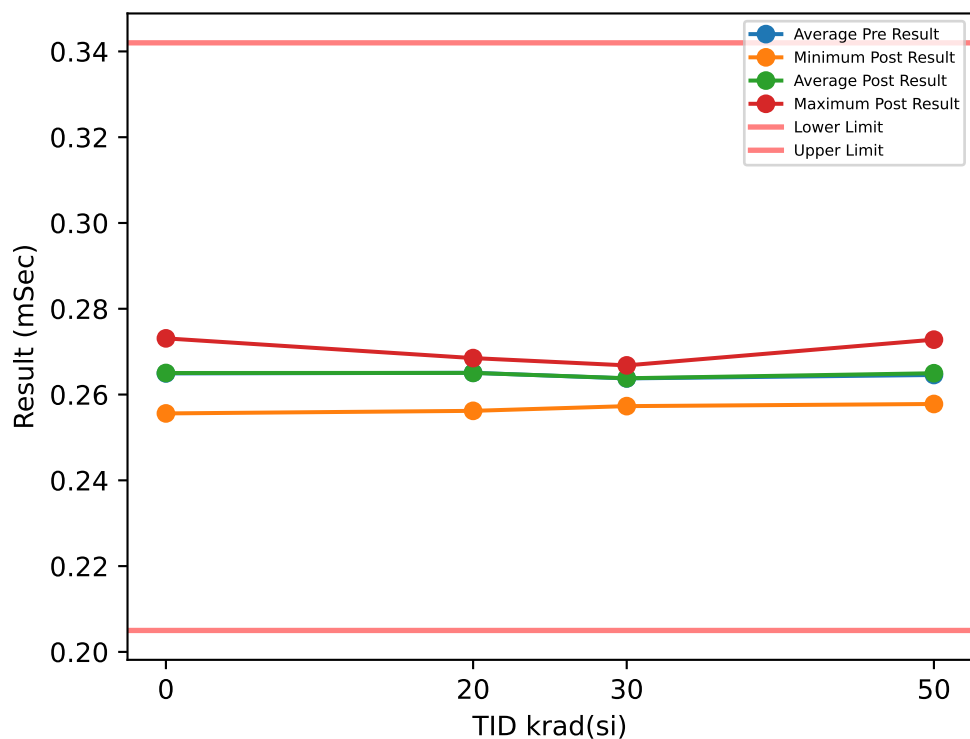

Test Results (Lower Limit = 0.205, Upper Limit = 0.342 (mSec))

Serial #	krad(si)	Exposure Conditions	Pre Result	Post Result	Delta
1	20	Bias	0.2675	0.2685	0.001
2	20	Bias	0.2679	0.2676	-0.0003
3	20	Bias	0.2659	0.2654	-0.0005
4	20	Bias	0.2679	0.2669	-0.001
5	20	Bias	0.264	0.2651	0.0011
6	20	Unbiased	0.257	0.2562	-0.0008
7	20	Unbiased	0.2655	0.2646	-0.0009
8	20	Unbiased	0.2662	0.2664	0.0002
9	20	Unbiased	0.2664	0.2647	-0.0017
10	20	Unbiased	0.2624	0.2651	0.0027
11	30	Bias	0.2569	0.2644	0.0075
12	30	Bias	0.264	0.2573	-0.0067
13	30	Bias	0.267	0.2647	-0.0023
14	30	Bias	0.2654	0.265	-0.0004
15	30	Bias	0.2658	0.2654	-0.0004
16	30	Unbiased	0.2643	0.2662	0.0019
17	30	Unbiased	0.2653	0.2651	-0.0002
18	30	Unbiased	0.2645	0.2652	0.0007
19	30	Unbiased	0.2577	0.2668	0.0091
20	30	Unbiased	0.2667	0.2579	-0.0088
21	50	Bias	0.2575	0.2648	0.0073
22	50	Bias	0.2581	0.2588	0.0007
23	50	Bias	0.2669	0.2578	-0.0091
24	50	Bias	0.264	0.2664	0.0024
25	50	Bias	0.2719	0.2728	0.0009
26	50	Unbiased	0.2666	0.2673	0.0007
27	50	Unbiased	0.2645	0.2638	-0.0007
28	50	Unbiased	0.2637	0.2641	0.0004
29	50	Unbiased	0.2662	0.2672	0.001
30	50	Unbiased	0.2662	0.2667	0.0005
31	0	Correlation	0.264	0.2663	0.0023
32	0	Correlation	0.2574	0.2556	-0.0018
33	0	Correlation	0.2736	0.2731	-0.0005
34	0	Correlation	0.2647	0.2651	0.0004

TID vs Post - Pre Exposure Delta

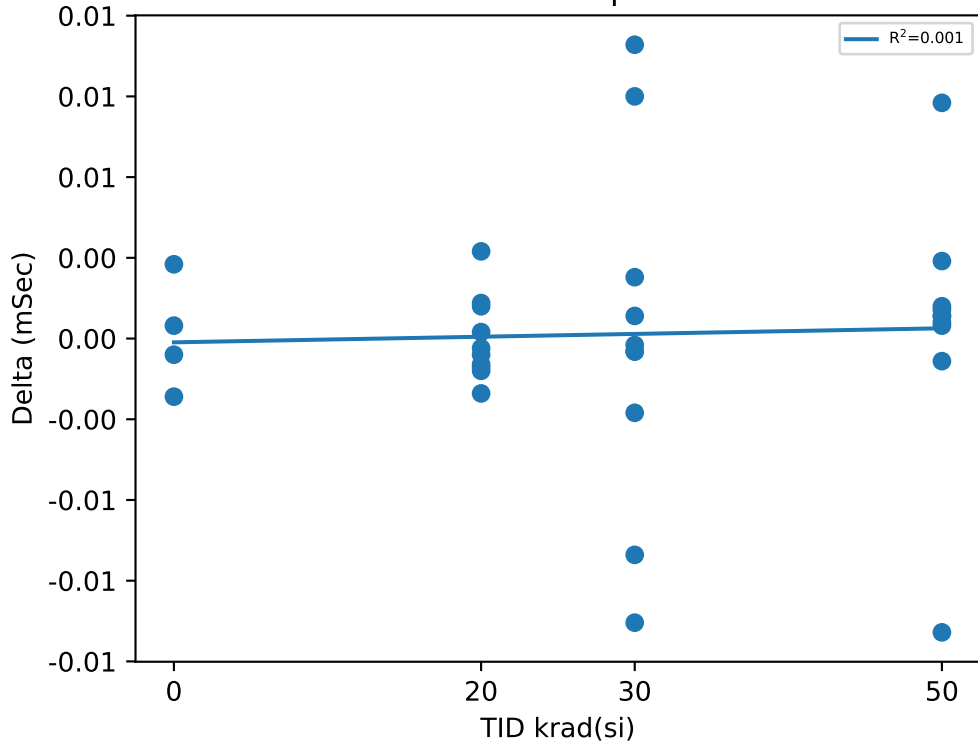

Test Statistics (mSec)

krad(si)	Pre Exposure Min	Pre Exposure Avg	Pre Exposure Max	Pre Exposure Std	Post Exposure Min	Post Exposure Avg	Post Exposure Max	Post Exposure Std	Min Delta	Avg Delta	Max Delta	Std Delta
0	0.2574	0.26493	0.2736	0.006653	0.2556	0.26503	0.2731	0.0072034	-0.0018	0.0001	0.0023	0.0017224
20	0.257	0.26507	0.2679	0.0033207	0.2562	0.26505	0.2685	0.0033735	-0.0017	-2e-05	0.0027	0.0013003
30	0.2569	0.26376	0.267	0.0035441	0.2573	0.2638	0.2668	0.003344	-0.0088	4e-05	0.0091	0.0054886
50	0.2575	0.26456	0.2719	0.0042364	0.2578	0.26497	0.2728	0.0043254	-0.0091	0.00041	0.0073	0.0039982

TID vs Result Stats

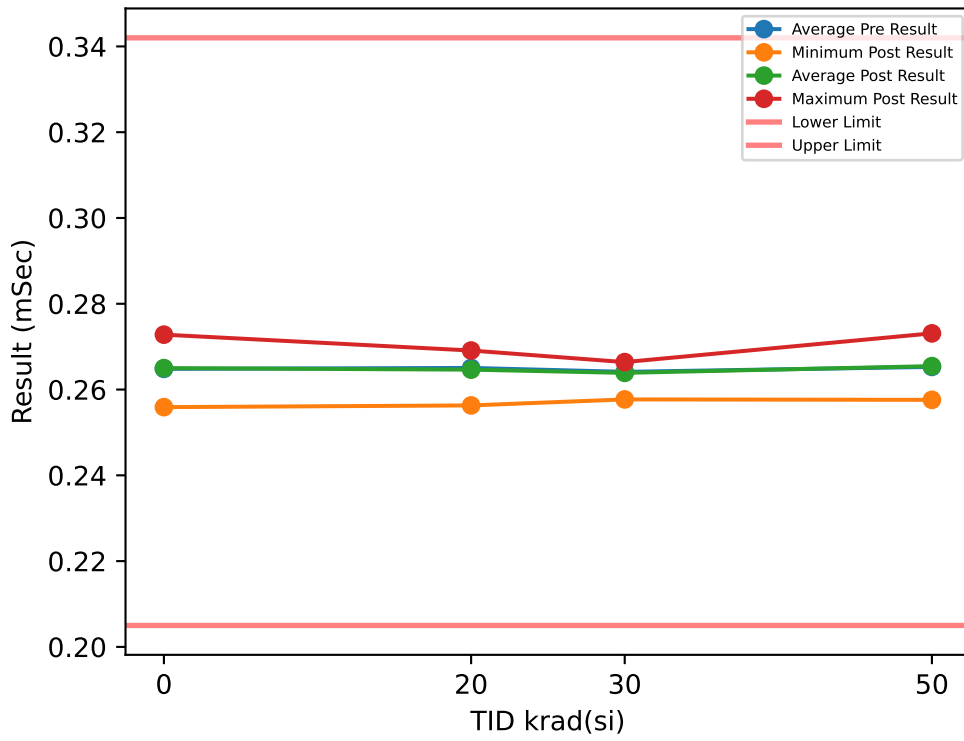

Test Results (Lower Limit = 0.205, Upper Limit = 0.342 (mSec))

Serial #	krad(si)	Exposure Conditions	Pre Result	Post Result	Delta
1	20	Bias	0.2681	0.2681	0
2	20	Bias	0.268	0.2691	0.0011
3	20	Bias	0.266	0.2649	-0.0011
4	20	Bias	0.2668	0.2659	-0.0009
5	20	Bias	0.2631	0.2625	-0.0006
6	20	Unbiased	0.2575	0.2563	-0.0012
7	20	Unbiased	0.2651	0.2646	-0.0005
8	20	Unbiased	0.2673	0.2661	-0.0012
9	20	Unbiased	0.2652	0.2646	-0.0006
10	20	Unbiased	0.2633	0.2643	0.001
11	30	Bias	0.2584	0.266	0.0076
12	30	Bias	0.2644	0.2578	-0.0066
13	30	Bias	0.2669	0.2637	-0.0032
14	30	Bias	0.2652	0.2661	0.0009
15	30	Bias	0.2688	0.2658	-0.003
16	30	Unbiased	0.2639	0.2664	0.0025
17	30	Unbiased	0.2646	0.2632	-0.0014
18	30	Unbiased	0.2665	0.2662	-0.0003
19	30	Unbiased	0.2584	0.266	0.0076
20	30	Unbiased	0.2642	0.2577	-0.0065
21	50	Bias	0.259	0.2658	0.0068
22	50	Bias	0.2576	0.259	0.0014
23	50	Bias	0.2677	0.2576	-0.0101
24	50	Bias	0.2636	0.2683	0.0047
25	50	Bias	0.2731	0.2731	0
26	50	Unbiased	0.2677	0.2684	0.0007
27	50	Unbiased	0.2648	0.2642	-0.0006
28	50	Unbiased	0.2658	0.264	-0.0018
29	50	Unbiased	0.2677	0.2674	-0.0003
30	50	Unbiased	0.2658	0.2668	0.001
31	0	Correlation	0.2651	0.2653	0.0002
32	0	Correlation	0.2564	0.2559	-0.0005
33	0	Correlation	0.2732	0.2728	-0.0004
34	0	Correlation	0.2646	0.266	0.0014

TID vs Post - Pre Exposure Delta

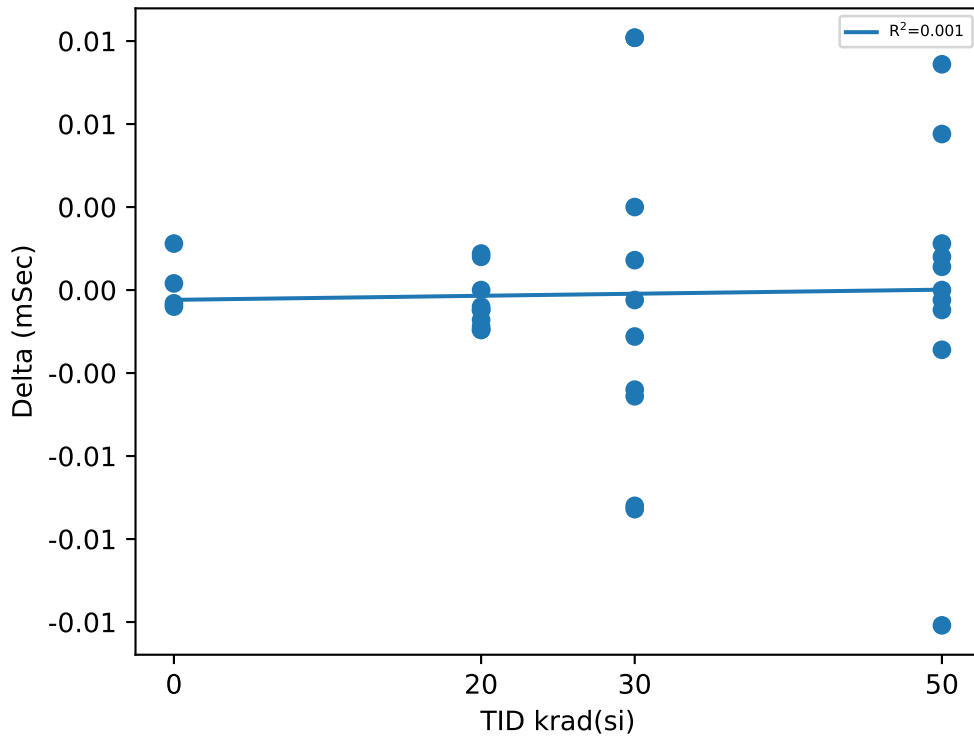

Test Statistics (mSec)

krad(si)	Pre Exposure Min	Pre Exposure Avg	Pre Exposure Max	Pre Exposure Std	Post Exposure Min	Post Exposure Avg	Post Exposure Max	Post Exposure Std	Min Delta	Avg Delta	Max Delta	Std Delta
0	0.2564	0.26482	0.2732	0.0068617	0.2559	0.265	0.2728	0.006946	-0.0005	0.000175	0.0014	0.00087321
20	0.2575	0.26504	0.2681	0.0031785	0.2563	0.26464	0.2691	0.0034945	-0.0012	-0.0004	0.0011	0.00084853
30	0.2584	0.26413	0.2688	0.0033708	0.2577	0.26389	0.2664	0.0034155	-0.0066	-0.00024	0.0076	0.0050454
50	0.2576	0.26528	0.2731	0.0044813	0.2576	0.26546	0.2731	0.0045702	-0.0101	0.00018	0.0068	0.0044367

TID vs Result Stats

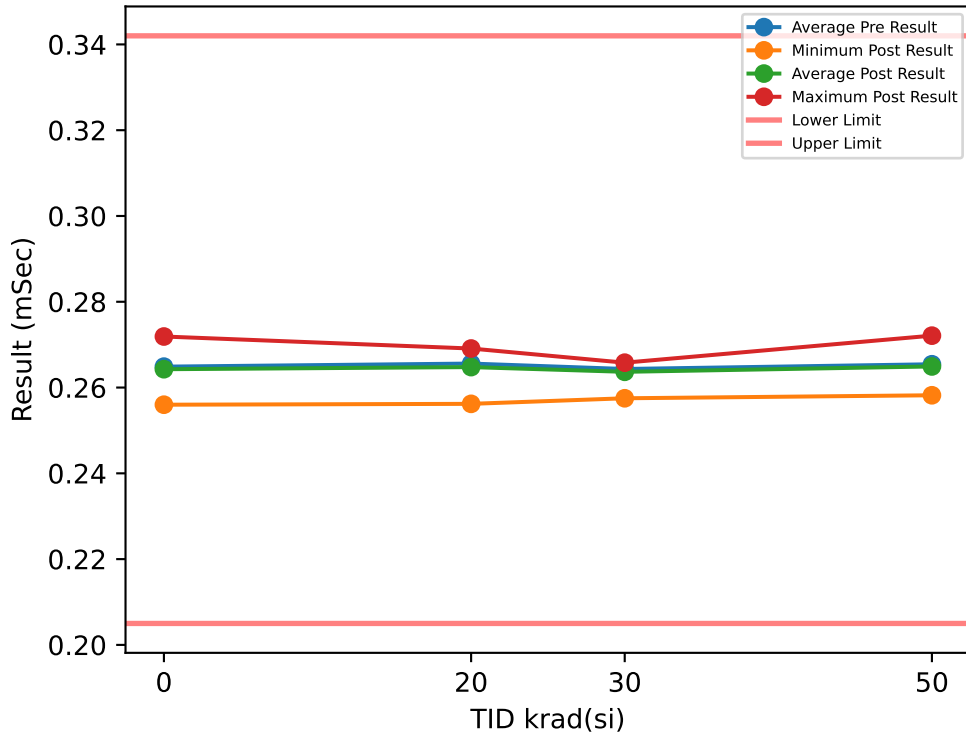

Test Results (Lower Limit = 0.205, Upper Limit = 0.342 (mSec))

Serial #	krad(si)	Exposure Conditions	Pre Result	Post Result	Delta
1	20	Bias	0.2712	0.268	-0.0032
2	20	Bias	0.2693	0.2691	-0.0002
3	20	Bias	0.2642	0.2657	0.0015
4	20	Bias	0.2678	0.2658	-0.002
5	20	Bias	0.2642	0.264	-0.0002
6	20	Unbiased	0.2575	0.2562	-0.0013
7	20	Unbiased	0.2659	0.2647	-0.0012
8	20	Unbiased	0.2654	0.2658	0.0004
9	20	Unbiased	0.2661	0.2648	-0.0013
10	20	Unbiased	0.2643	0.2636	-0.0007
11	30	Bias	0.258	0.2649	0.0069
12	30	Bias	0.265	0.2596	-0.0054
13	30	Bias	0.2656	0.2647	-0.0009
14	30	Bias	0.2653	0.2658	0.0005
15	30	Bias	0.2668	0.2648	-0.002
16	30	Unbiased	0.2656	0.2648	-0.0008
17	30	Unbiased	0.2648	0.2646	-0.0002
18	30	Unbiased	0.2665	0.2654	-0.0011
19	30	Unbiased	0.2601	0.2646	0.0045
20	30	Unbiased	0.2656	0.2575	-0.0081
21	50	Bias	0.2591	0.2634	0.0043
22	50	Bias	0.2568	0.2601	0.0033
23	50	Bias	0.2676	0.2582	-0.0094
24	50	Bias	0.2643	0.2668	0.0025
25	50	Bias	0.273	0.2721	-0.0009
26	50	Unbiased	0.2682	0.2689	0.0007
27	50	Unbiased	0.2652	0.2628	-0.0024
28	50	Unbiased	0.2657	0.264	-0.0017
29	50	Unbiased	0.2678	0.2667	-0.0011
30	50	Unbiased	0.2666	0.2662	-0.0004
31	0	Correlation	0.2669	0.264	-0.0029
32	0	Correlation	0.2551	0.256	0.0009
33	0	Correlation	0.2733	0.2719	-0.0014
34	0	Correlation	0.2642	0.2652	0.001

TID vs Post - Pre Exposure Delta

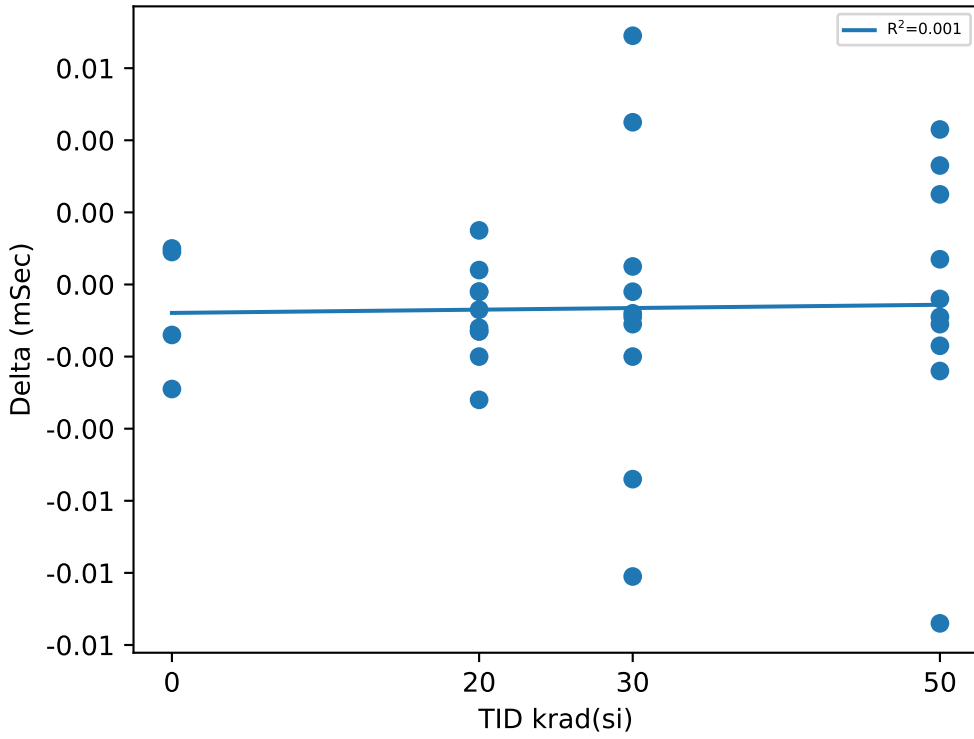

Test Statistics (mSec)

krad(si)	Pre Exposure Min	Pre Exposure Avg	Pre Exposure Max	Pre Exposure Std	Post Exposure Min	Post Exposure Avg	Post Exposure Max	Post Exposure Std	Min Delta	Avg Delta	Max Delta	Std Delta
0	0.2551	0.26487	0.2733	0.0075518	0.256	0.26427	0.2719	0.0065204	-0.0029	-0.0006	0.001	0.0018921
20	0.2575	0.26559	0.2712	0.0036741	0.2562	0.26477	0.2691	0.0034574	-0.0032	-0.00082	0.0015	0.0013045
30	0.258	0.26433	0.2668	0.002891	0.2575	0.26367	0.2658	0.0027693	-0.0081	-0.00066	0.0069	0.0042846
50	0.2568	0.26543	0.273	0.0046263	0.2582	0.26492	0.2721	0.0041066	-0.0094	-0.00051	0.0043	0.00384

TID vs Result Stats

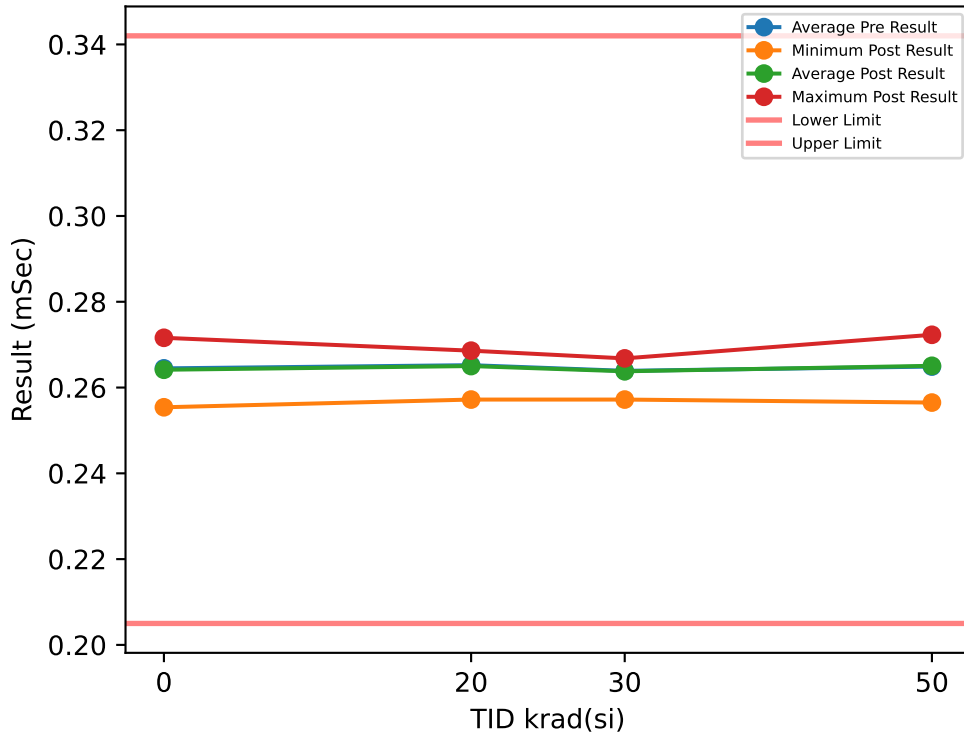

Test Results (Lower Limit = 0.205, Upper Limit = 0.342 (mSec))

Serial #	krad(si)	Exposure Conditions	Pre Result	Post Result	Delta
1	20	Bias	0.2698	0.2686	-0.0012
2	20	Bias	0.2679	0.2678	-0.0001
3	20	Bias	0.2663	0.2655	-0.0008
4	20	Bias	0.2673	0.266	-0.0013
5	20	Bias	0.2629	0.2642	0.0013
6	20	Unbiased	0.2565	0.2572	0.0007
7	20	Unbiased	0.2652	0.2661	0.0009
8	20	Unbiased	0.2657	0.2655	-0.0002
9	20	Unbiased	0.267	0.2659	-0.0011
10	20	Unbiased	0.2636	0.2633	-0.0003
11	30	Bias	0.2577	0.2656	0.0079
12	30	Bias	0.2642	0.2572	-0.007
13	30	Bias	0.266	0.2668	0.0008
14	30	Bias	0.2647	0.2655	0.0008
15	30	Bias	0.2651	0.2651	0
16	30	Unbiased	0.2656	0.2659	0.0003
17	30	Unbiased	0.2654	0.2631	-0.0023
18	30	Unbiased	0.2669	0.2645	-0.0024
19	30	Unbiased	0.258	0.2664	0.0084
20	30	Unbiased	0.2654	0.2578	-0.0076
21	50	Bias	0.2584	0.265	0.0066
22	50	Bias	0.2568	0.2597	0.0029
23	50	Bias	0.2662	0.2565	-0.0097
24	50	Bias	0.264	0.2674	0.0034
25	50	Bias	0.2736	0.2723	-0.0013
26	50	Unbiased	0.2688	0.2684	-0.0004
27	50	Unbiased	0.2641	0.264	-0.0001
28	50	Unbiased	0.2645	0.2637	-0.0008
29	50	Unbiased	0.2674	0.2677	0.0003
30	50	Unbiased	0.2651	0.266	0.0009
31	0	Correlation	0.2656	0.2649	-0.0007
32	0	Correlation	0.2548	0.2554	0.0006
33	0	Correlation	0.2735	0.2716	-0.0019
34	0	Correlation	0.264	0.2647	0.0007

TID vs Post - Pre Exposure Delta

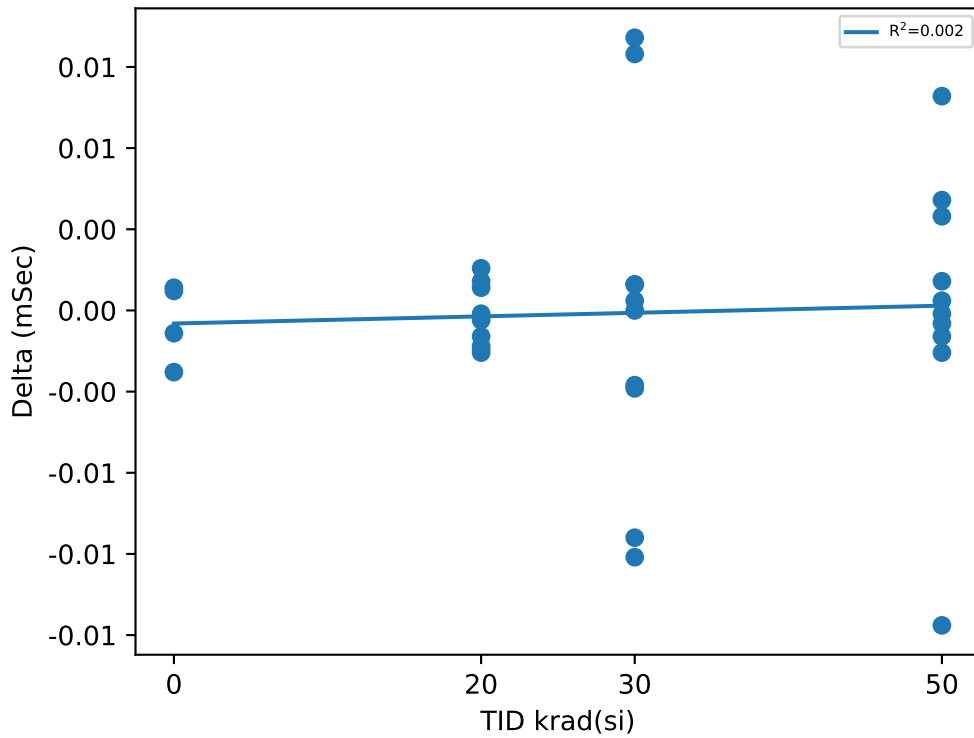

Test Statistics (mSec)

krad(si)	Pre Exposure Min	Pre Exposure Avg	Pre Exposure Max	Pre Exposure Std	Post Exposure Min	Post Exposure Avg	Post Exposure Max	Post Exposure Std	Min Delta	Avg Delta	Max Delta	Std Delta
0	0.2548	0.26448	0.2735	0.0076713	0.2554	0.26415	0.2716	0.0066566	-0.0019	-0.000325	0.0007	0.0012285
20	0.2565	0.26522	0.2698	0.0036681	0.2572	0.26501	0.2686	0.0031392	-0.0013	-0.00021	0.0013	0.0009231
30	0.2577	0.2639	0.2669	0.0032697	0.2572	0.26379	0.2668	0.0034726	-0.0076	-0.00011	0.0084	0.0052918
50	0.2568	0.26489	0.2736	0.0048114	0.2565	0.26507	0.2723	0.0044954	-0.0097	0.00018	0.0066	0.0042255

TID vs Result Stats

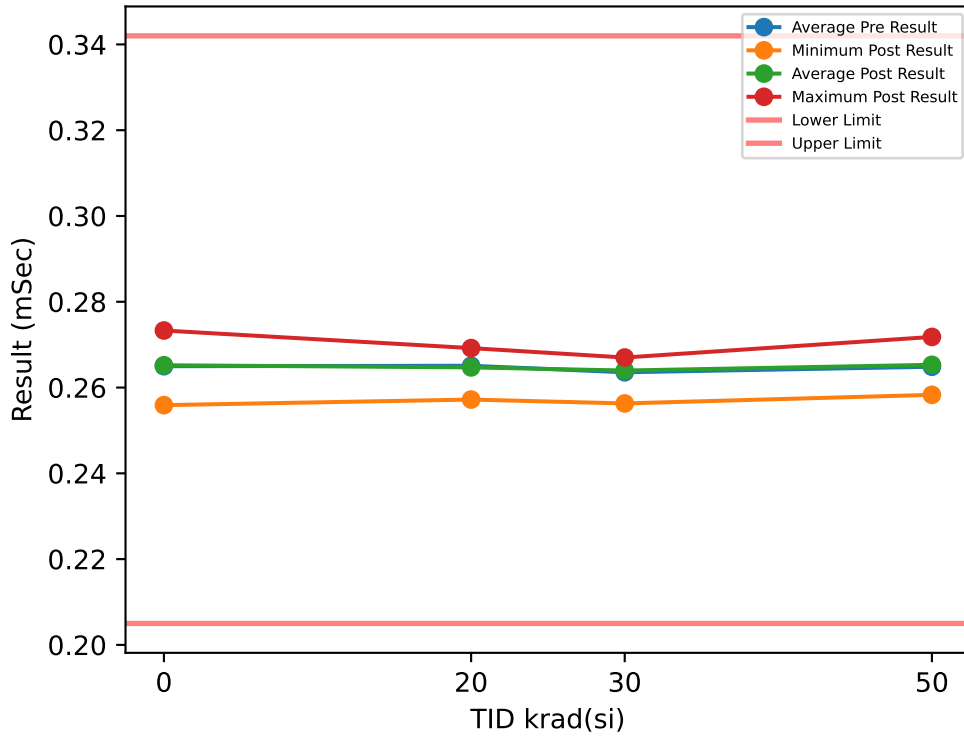

Test Results (Lower Limit = 0.205, Upper Limit = 0.342 (mSec))

Serial #	krad(si)	Exposure Conditions	Pre Result	Post Result	Delta
1	20	Bias	0.2691	0.2692	0.0001
2	20	Bias	0.2683	0.2662	-0.0021
3	20	Bias	0.2636	0.2646	0.001
4	20	Bias	0.2679	0.2673	-0.0006
5	20	Bias	0.2646	0.2627	-0.0019
6	20	Unbiased	0.2565	0.2572	0.0007
7	20	Unbiased	0.2652	0.2651	-0.0001
8	20	Unbiased	0.2664	0.2659	-0.0005
9	20	Unbiased	0.2653	0.2653	0
10	20	Unbiased	0.2639	0.2635	-0.0004
11	30	Bias	0.2588	0.2664	0.0076
12	30	Bias	0.2636	0.259	-0.0046
13	30	Bias	0.2669	0.265	-0.0019
14	30	Bias	0.2643	0.2654	0.0011
15	30	Bias	0.2655	0.2658	0.0003
16	30	Unbiased	0.2642	0.267	0.0028
17	30	Unbiased	0.2641	0.2631	-0.001
18	30	Unbiased	0.266	0.2648	-0.0012
19	30	Unbiased	0.2578	0.2669	0.0091
20	30	Unbiased	0.2644	0.2563	-0.0081
21	50	Bias	0.2583	0.2652	0.0069
22	50	Bias	0.2568	0.2593	0.0025
23	50	Bias	0.268	0.2583	-0.0097
24	50	Bias	0.2631	0.2667	0.0036
25	50	Bias	0.2747	0.2718	-0.0029
26	50	Unbiased	0.2667	0.269	0.0023
27	50	Unbiased	0.2638	0.2636	-0.0002
28	50	Unbiased	0.2642	0.2629	-0.0013
29	50	Unbiased	0.2677	0.2699	0.0022
30	50	Unbiased	0.2652	0.2663	0.0011
31	0	Correlation	0.2656	0.2664	0.0008
32	0	Correlation	0.2561	0.2559	-0.0002
33	0	Correlation	0.2723	0.2733	0.001
34	0	Correlation	0.2659	0.2652	-0.0007

TID vs Post - Pre Exposure Delta

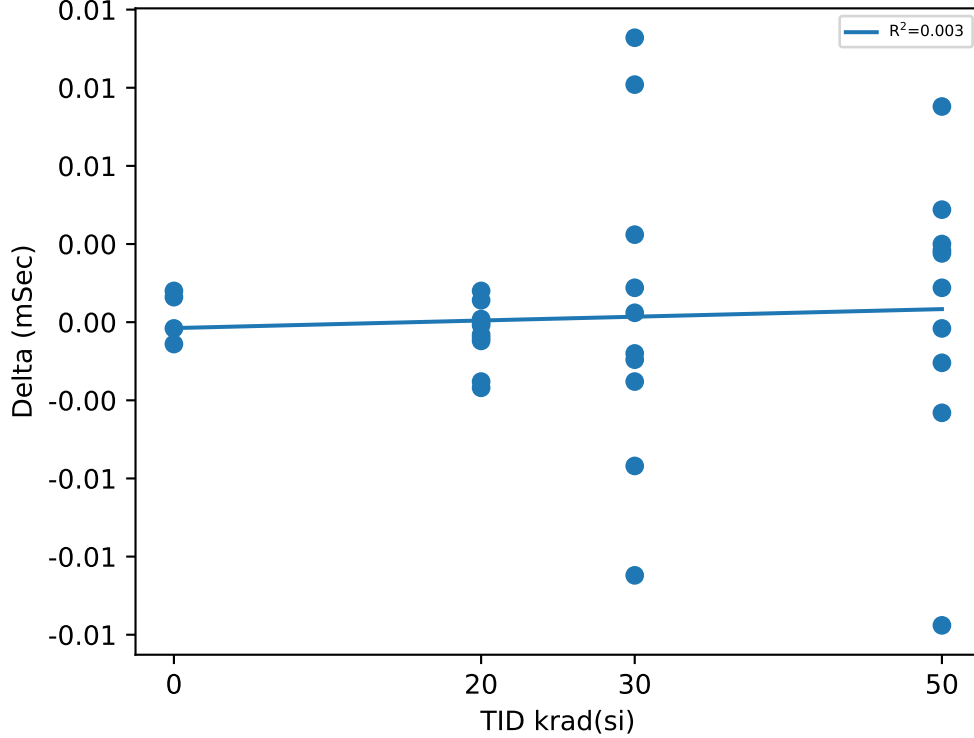

Test Statistics (mSec)

krad(si)	Pre Exposure Min	Pre Exposure Avg	Pre Exposure Max	Pre Exposure Std	Post Exposure Min	Post Exposure Avg	Post Exposure Max	Post Exposure Std	Min Delta	Avg Delta	Max Delta	Std Delta
0	0.2561	0.26498	0.2723	0.006675	0.2559	0.2652	0.2733	0.007154	-0.0007	0.000225	0.001	0.00080984
20	0.2565	0.26508	0.2691	0.0035546	0.2572	0.2647	0.2692	0.0032132	-0.0021	-0.00038	0.001	0.00099197
30	0.2578	0.26356	0.2669	0.0029564	0.2563	0.26397	0.267	0.0035762	-0.0081	0.00041	0.0091	0.0051731
50	0.2568	0.26485	0.2747	0.0050652	0.2583	0.2653	0.2718	0.0043934	-0.0097	0.00045	0.0069	0.0044767

Device Test: 17.9 TPD_EN(_DELAY|STEP_DOWN/EN3/1.6/3/0/0/0/@TPD_EN)

TID vs Result Stats

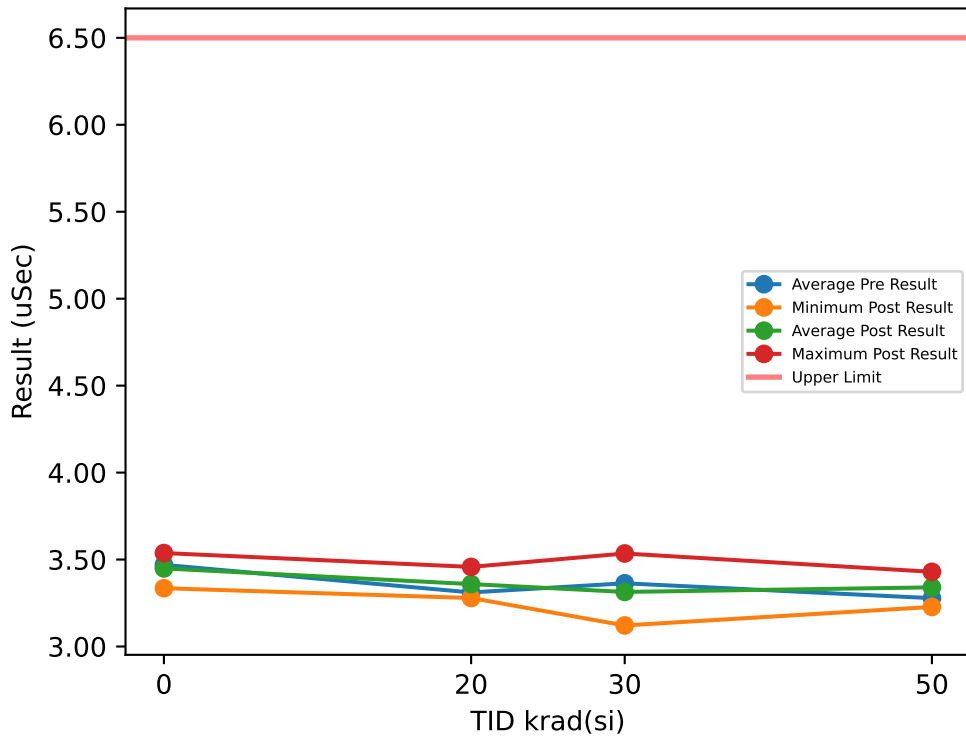

Test Results (Upper Limit = 6.5 (uSec))

Serial #	krad(si)	Exposure Conditions	Pre Result	Post Result	Delta
1	20	Bias	3.3041	3.3518	0.0477
2	20	Bias	3.3252	3.3383	0.0131
3	20	Bias	3.2795	3.3477	0.0682
4	20	Bias	3.3951	3.3692	-0.0259
5	20	Bias	3.2482	3.3498	0.1016
6	20	Unbiased	3.5284	3.3703	-0.1581
7	20	Unbiased	3.489	3.3683	-0.1207
8	20	Unbiased	3.2423	3.2788	0.0365
9	20	Unbiased	3.1516	3.4577	0.3061
10	20	Unbiased	3.1457	3.357	0.2113
11	30	Bias	3.4018	3.2969	-0.1049
12	30	Bias	3.1401	3.2334	0.0933
13	30	Bias	3.2125	3.121	-0.0915
14	30	Bias	3.5005	3.125	-0.3755
15	30	Bias	3.3178	3.4318	0.114
16	30	Unbiased	3.1917	3.3951	0.2034
17	30	Unbiased	3.5789	3.2656	-0.3133
18	30	Unbiased	3.1849	3.5348	0.3499
19	30	Unbiased	3.5861	3.5341	-0.052
20	30	Unbiased	3.5204	3.2002	-0.3202
21	50	Bias	3.3008	3.2579	-0.0429
22	50	Bias	3.5441	3.4294	-0.1147
23	50	Bias	3.3713	3.3049	-0.0664
24	50	Bias	3.335	3.3913	0.0563
25	50	Bias	3.3617	3.3134	-0.0483
26	50	Unbiased	3.37	3.3848	0.0148
27	50	Unbiased	3.0544	3.2276	0.1732
28	50	Unbiased	3.0106	3.3306	0.32
29	50	Unbiased	3.3522	3.4132	0.061
30	50	Unbiased	3.0795	3.3479	0.2684
31	0	Correlation	3.5616	3.5374	-0.0242
32	0	Correlation	3.4754	3.3352	-0.1402
33	0	Correlation	3.427	3.4706	0.0436
34	0	Correlation	3.4146	3.4528	0.0382

TID vs Post - Pre Exposure Delta

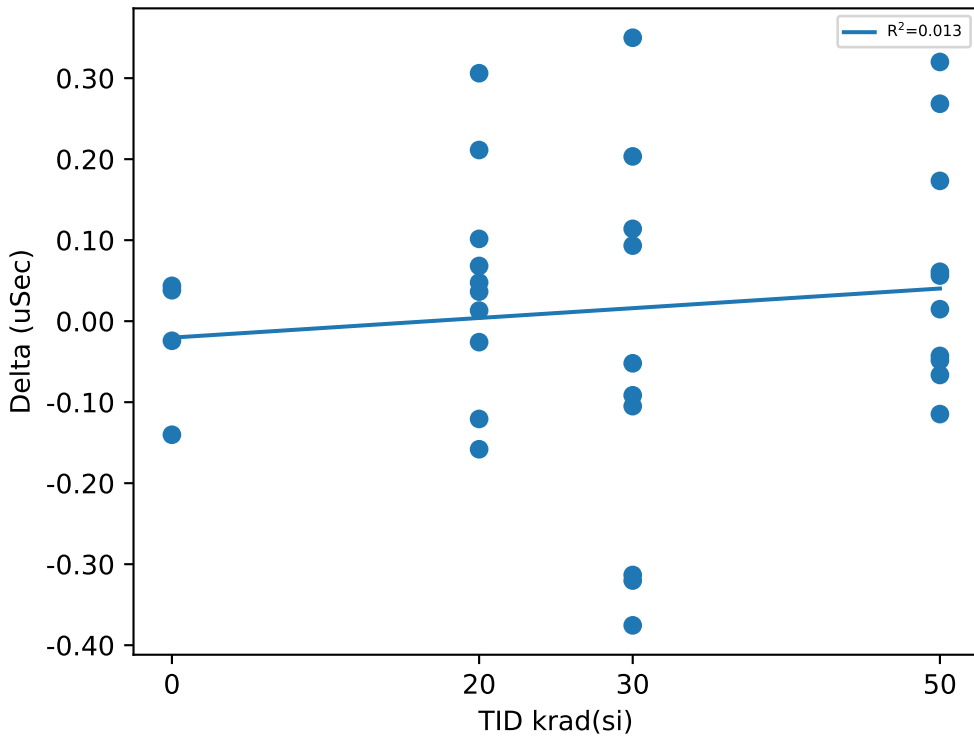

Test Statistics (uSec)

krad(si)	Pre Exposure Min	Pre Exposure Avg	Pre Exposure Max	Pre Exposure Std	Post Exposure Min	Post Exposure Avg	Post Exposure Max	Post Exposure Std	Min Delta	Avg Delta	Max Delta	Std Delta
0	3.4146	3.4697	3.5616	0.066677	3.3352	3.449	3.5374	0.084155	-0.1402	-0.02065	0.0436	0.085433
20	3.1457	3.3109	3.5284	0.12852	3.2788	3.3589	3.4577	0.043702	-0.1581	0.04798	0.3061	0.13917
30	3.1401	3.3635	3.5861	0.17544	3.121	3.3138	3.5348	0.15373	-0.3755	-0.04968	0.3499	0.24143
50	3.0106	3.278	3.5441	0.17165	3.2276	3.3401	3.4294	0.06621	-0.1147	0.06214	0.32	0.14707

TID vs Result Stats

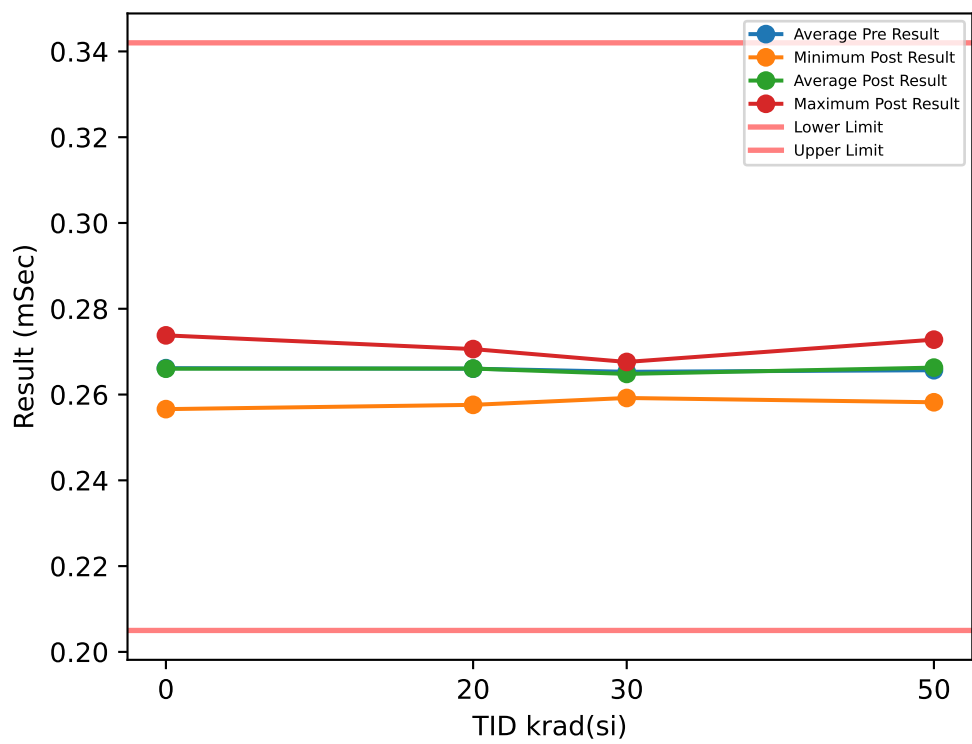

Test Results (Lower Limit = 0.205, Upper Limit = 0.342 (mSec))

Serial #	krad(si)	Exposure Conditions	Pre Result	Post Result	Delta
1	20	Bias	0.2687	0.2706	0.0019
2	20	Bias	0.27	0.2687	-0.0013
3	20	Bias	0.2661	0.2685	0.0024
4	20	Bias	0.2684	0.2677	-0.0007
5	20	Bias	0.2639	0.2665	0.0026
6	20	Unbiased	0.2573	0.2576	0.0003
7	20	Unbiased	0.2669	0.2645	-0.0024
8	20	Unbiased	0.2674	0.2661	-0.0013
9	20	Unbiased	0.2668	0.2669	0.0001
10	20	Unbiased	0.2648	0.2635	-0.0013
11	30	Bias	0.2609	0.2658	0.0049
12	30	Bias	0.2648	0.26	-0.0048
13	30	Bias	0.2671	0.2657	-0.0014
14	30	Bias	0.2669	0.2676	0.0007
15	30	Bias	0.2679	0.2669	-0.001
16	30	Unbiased	0.2673	0.2658	-0.0015
17	30	Unbiased	0.2666	0.2645	-0.0021
18	30	Unbiased	0.2665	0.2664	-0.0001
19	30	Unbiased	0.2594	0.2662	0.0068
20	30	Unbiased	0.2657	0.2592	-0.0065
21	50	Bias	0.2586	0.2667	0.0081
22	50	Bias	0.257	0.2611	0.0041
23	50	Bias	0.2664	0.2582	-0.0082
24	50	Bias	0.2652	0.267	0.0018
25	50	Bias	0.2742	0.2728	-0.0014
26	50	Unbiased	0.2693	0.2688	-0.0005
27	50	Unbiased	0.2641	0.2655	0.0014
28	50	Unbiased	0.267	0.2661	-0.0009
29	50	Unbiased	0.2674	0.269	0.0016
30	50	Unbiased	0.2675	0.2676	0.0001
31	0	Correlation	0.2673	0.2668	-0.0005
32	0	Correlation	0.258	0.2566	-0.0014
33	0	Correlation	0.2733	0.2738	0.0005
34	0	Correlation	0.266	0.2669	0.0009

TID vs Post - Pre Exposure Delta

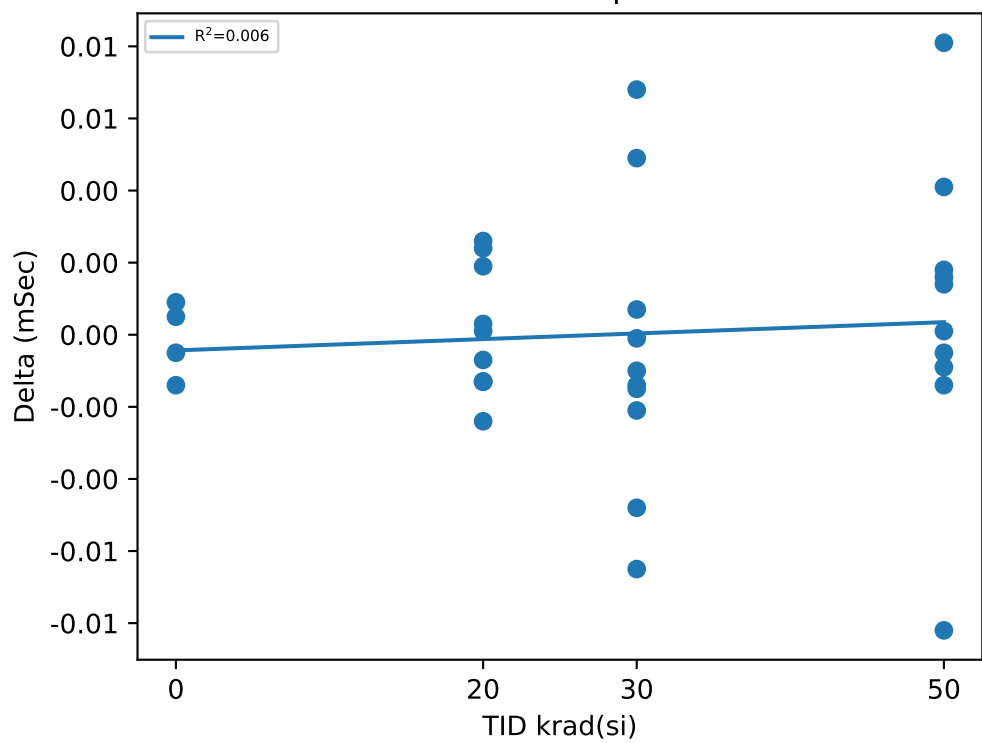

Test Statistics (mSec)

krad(si)	Pre Exposure Min	Pre Exposure Avg	Pre Exposure Max	Pre Exposure Std	Post Exposure Min	Post Exposure Avg	Post Exposure Max	Post Exposure Std	Min Delta	Avg Delta	Max Delta	Std Delta
0	0.258	0.26615	0.2733	0.0062952	0.2566	0.26603	0.2738	0.0070863	-0.0014	-0.000125	0.0009	0.001034
20	0.2573	0.26603	0.27	0.003559	0.2576	0.26606	0.2706	0.0036161	-0.0024	3e-05	0.0026	0.0017493
30	0.2594	0.26531	0.2679	0.0028726	0.2592	0.26481	0.2676	0.0028688	-0.0065	-0.0005	0.0068	0.0039883
50	0.257	0.26567	0.2742	0.0049713	0.2582	0.26628	0.2728	0.0041022	-0.0082	0.00061	0.0081	0.004173

TID vs Result Stats

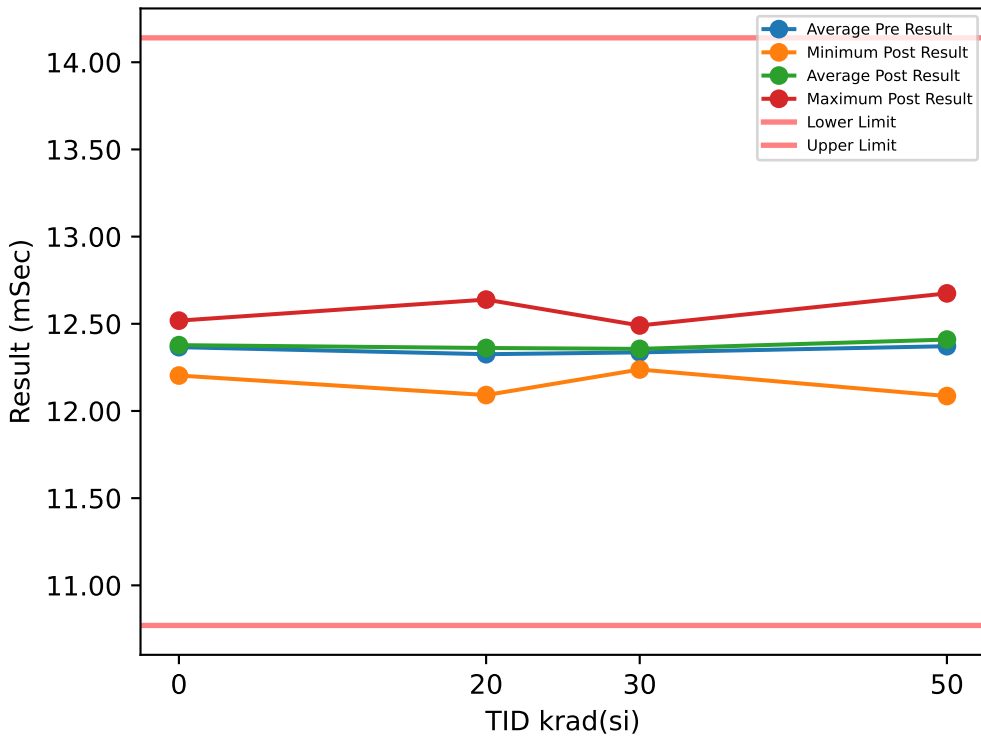

Test Results (Lower Limit = 10.77, Upper Limit = 14.14 (mSec))

Serial #	krad(si)	Exposure Conditions	Pre Result	Post Result	Delta
1	20	Bias	12.219	12.324	0.105
2	20	Bias	12.455	12.577	0.1219
3	20	Bias	12.039	12.091	0.0523
4	20	Bias	12.493	12.528	0.0358
5	20	Bias	12.511	12.389	-0.1229
6	20	Unbiased	12.07	12.162	0.0921
7	20	Unbiased	12.283	12.284	0.0015
8	20	Unbiased	12.392	12.358	-0.0335
9	20	Unbiased	12.595	12.639	0.0434
10	20	Unbiased	12.199	12.261	0.062
11	30	Bias	12.147	12.392	0.2452
12	30	Bias	12.236	12.331	0.0947
13	30	Bias	12.443	12.402	-0.0405
14	30	Bias	12.237	12.49	0.2531
15	30	Bias	12.454	12.314	-0.1396
16	30	Unbiased	12.485	12.327	-0.1577
17	30	Unbiased	12.554	12.334	-0.2197
18	30	Unbiased	12.25	12.453	0.2025
19	30	Unbiased	12.284	12.238	-0.0465
20	30	Unbiased	12.27	12.28	0.0101
21	50	Bias	12.202	12.266	0.0638
22	50	Bias	12.21	12.086	-0.1241
23	50	Bias	12.683	12.241	-0.4418
24	50	Bias	12.196	12.511	0.3152
25	50	Bias	12.409	12.479	0.0698
26	50	Unbiased	12.577	12.674	0.0971
27	50	Unbiased	12.269	12.22	-0.049
28	50	Unbiased	12.408	12.538	0.1293
29	50	Unbiased	12.475	12.541	0.0666
30	50	Unbiased	12.286	12.539	0.2538
31	0	Correlation	12.383	12.39	0.0063
32	0	Correlation	12.06	12.203	0.1437
33	0	Correlation	12.673	12.518	-0.1548
34	0	Correlation	12.348	12.399	0.0512

TID vs Post - Pre Exposure Delta

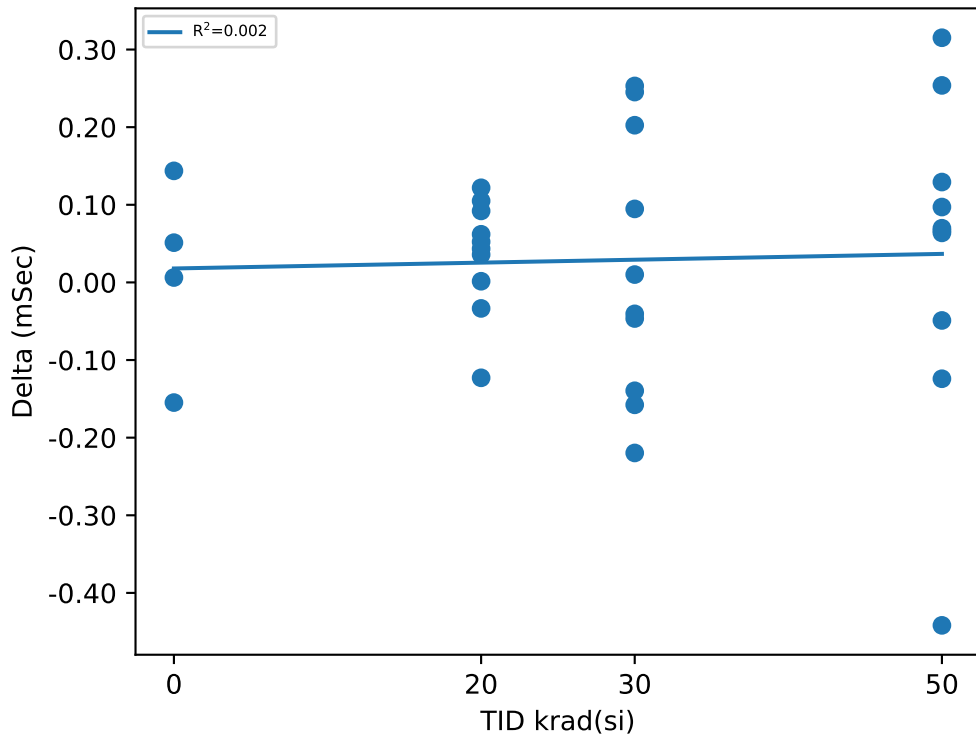

Test Statistics (mSec)

krad(si)	Pre Exposure Min	Pre Exposure Avg	Pre Exposure Max	Pre Exposure Std	Post Exposure Min	Post Exposure Avg	Post Exposure Max	Post Exposure Std	Min Delta	Avg Delta	Max Delta	Std Delta
0	12.06	12.366	12.673	0.25075	12.203	12.378	12.518	0.13001	-0.1548	0.0116	0.1437	0.12481
20	12.039	12.326	12.595	0.19238	12.091	12.361	12.639	0.17705	-0.1229	0.03576	0.1219	0.072689
30	12.147	12.336	12.554	0.13529	12.238	12.356	12.49	0.077643	-0.2197	0.02016	0.2531	0.17212
50	12.196	12.372	12.683	0.16871	12.086	12.41	12.674	0.19026	-0.4418	0.03807	0.3152	0.21129

TID vs Result Stats

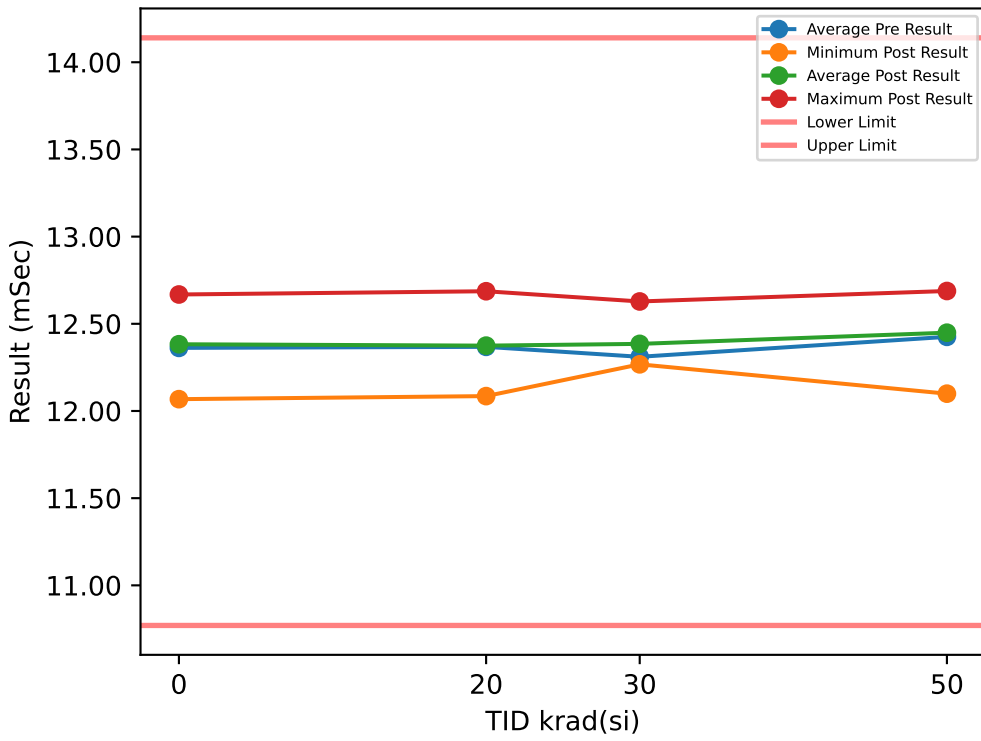

Test Results (Lower Limit = 10.77, Upper Limit = 14.14 (mSec))

Serial #	krad(si)	Exposure Conditions	Pre Result	Post Result	Delta
1	20	Bias	12.34	12.212	-0.1278
2	20	Bias	12.568	12.551	-0.0169
3	20	Bias	12.018	12.236	0.2188
4	20	Bias	12.495	12.687	0.1921
5	20	Bias	12.528	12.528	-0.0005
6	20	Unbiased	12.207	12.085	-0.1214
7	20	Unbiased	12.428	12.404	-0.0245
8	20	Unbiased	12.388	12.326	-0.0622
9	20	Unbiased	12.615	12.62	0.0056
10	20	Unbiased	12.093	12.099	0.0068
11	30	Bias	12.153	12.275	0.1219
12	30	Bias	12.35	12.329	-0.0217
13	30	Bias	12.448	12.389	-0.0588
14	30	Bias	12.111	12.476	0.3654
15	30	Bias	12.457	12.295	-0.1628
16	30	Unbiased	12.478	12.458	-0.0202
17	30	Unbiased	12.422	12.355	-0.0668
18	30	Unbiased	12.253	12.628	0.3747
19	30	Unbiased	12.165	12.376	0.2113
20	30	Unbiased	12.27	12.268	-0.0022
21	50	Bias	12.046	12.427	0.3805
22	50	Bias	12.047	12.099	0.0525
23	50	Bias	12.68	12.234	-0.4466
24	50	Bias	12.329	12.639	0.3108
25	50	Bias	12.558	12.492	-0.066
26	50	Unbiased	12.566	12.668	0.1018
27	50	Unbiased	12.402	12.328	-0.0734
28	50	Unbiased	12.55	12.395	-0.1546
29	50	Unbiased	12.645	12.688	0.0432
30	50	Unbiased	12.43	12.52	0.0898
31	0	Correlation	12.273	12.385	0.1122
32	0	Correlation	12.172	12.068	-0.1042
33	0	Correlation	12.508	12.668	0.1596
34	0	Correlation	12.494	12.41	-0.0843

TID vs Post - Pre Exposure Delta

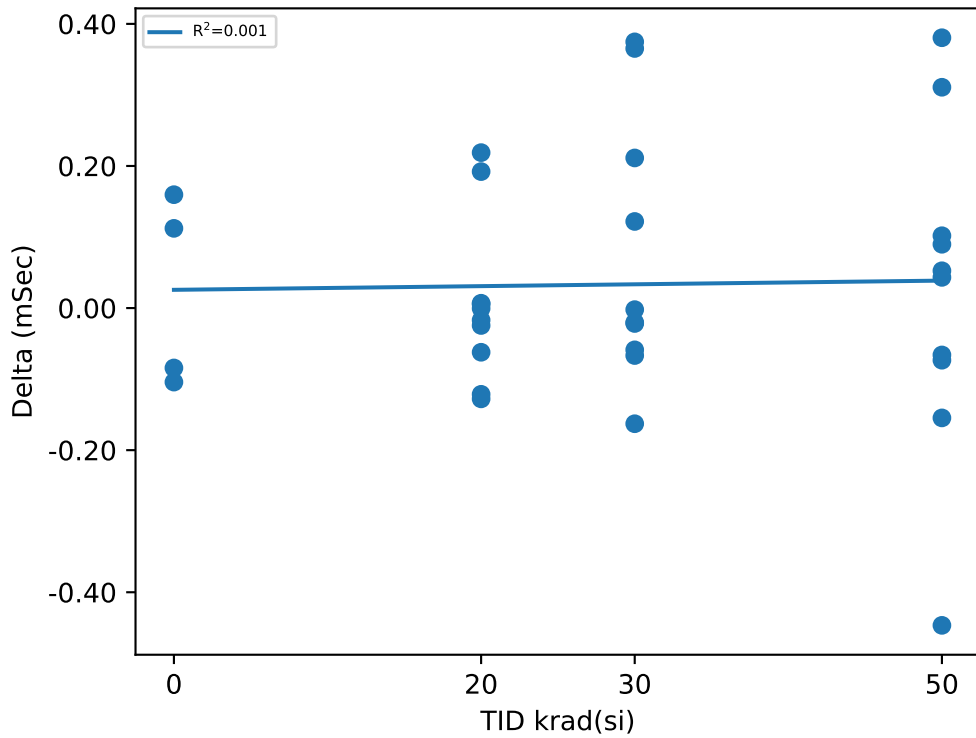

Test Statistics (mSec)

krad(si)	Pre Exposure Min	Pre Exposure Avg	Pre Exposure Max	Pre Exposure Std	Post Exposure Min	Post Exposure Avg	Post Exposure Max	Post Exposure Std	Min Delta	Avg Delta	Max Delta	Std Delta
0	12.172	12.362	12.508	0.16636	12.068	12.383	12.668	0.24588	-0.1042	0.020825	0.1596	0.13452
20	12.018	12.368	12.615	0.20332	12.085	12.375	12.687	0.2162	-0.1278	0.007	0.2188	0.11556
30	12.111	12.311	12.478	0.13875	12.268	12.385	12.628	0.11101	-0.1628	0.07408	0.3747	0.18674
50	12.046	12.425	12.68	0.2268	12.099	12.449	12.688	0.19283	-0.4466	0.0238	0.3805	0.23378

TID vs Result Stats

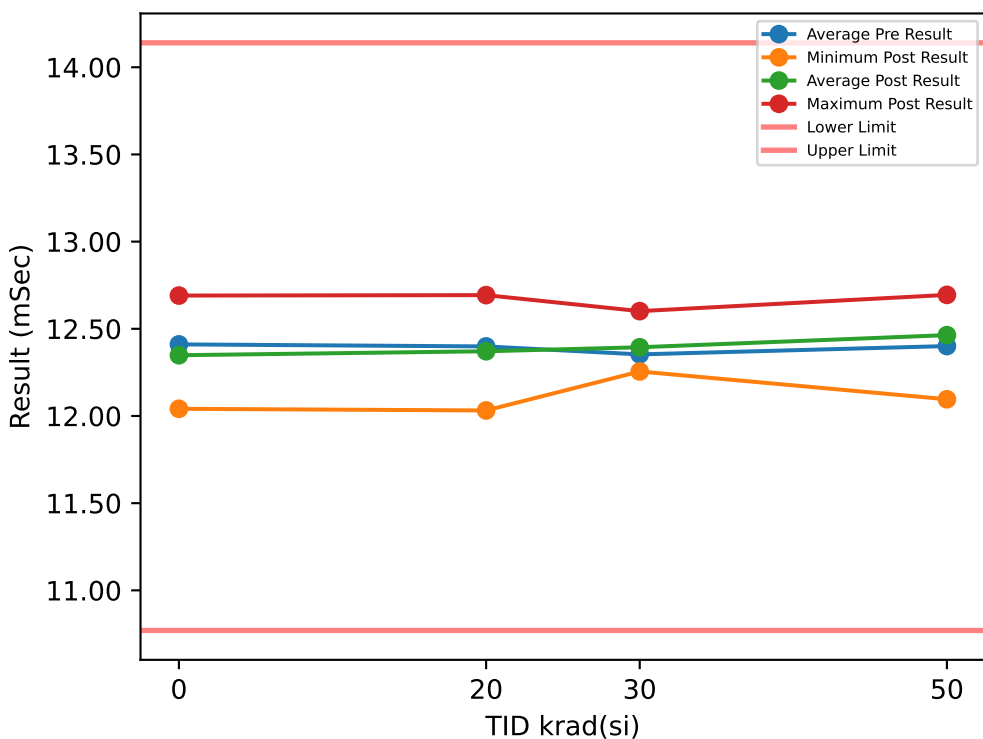

Test Results (Lower Limit = 10.77, Upper Limit = 14.14 (mSec))

Serial #	krad(si)	Exposure Conditions	Pre Result	Post Result	Delta
1	20	Bias	12.354	12.323	-0.0314
2	20	Bias	12.605	12.56	-0.0446
3	20	Bias	12.145	12.202	0.0571
4	20	Bias	12.496	12.693	0.1968
5	20	Bias	12.528	12.529	0.0017
6	20	Unbiased	12.201	12.032	-0.1697
7	20	Unbiased	12.431	12.286	-0.1447
8	20	Unbiased	12.394	12.335	-0.0589
9	20	Unbiased	12.637	12.627	-0.0099
10	20	Unbiased	12.199	12.124	-0.0744
11	30	Bias	12.153	12.404	0.2505
12	30	Bias	12.35	12.338	-0.0122
13	30	Bias	12.462	12.255	-0.2072
14	30	Bias	12.106	12.453	0.347
15	30	Bias	12.458	12.294	-0.1641
16	30	Unbiased	12.495	12.457	-0.0376
17	30	Unbiased	12.562	12.5	-0.0614
18	30	Unbiased	12.243	12.601	0.3583
19	30	Unbiased	12.293	12.383	0.0906
20	30	Unbiased	12.411	12.255	-0.1553
21	50	Bias	12.063	12.421	0.3582
22	50	Bias	12.071	12.096	0.0249
23	50	Bias	12.661	12.236	-0.425
24	50	Bias	12.216	12.68	0.464
25	50	Bias	12.555	12.603	0.0473
26	50	Unbiased	12.602	12.651	0.0485
27	50	Unbiased	12.383	12.229	-0.1539
28	50	Unbiased	12.567	12.515	-0.0526
29	50	Unbiased	12.463	12.694	0.2316
30	50	Unbiased	12.428	12.512	0.0834
31	0	Correlation	12.408	12.27	-0.1381
32	0	Correlation	12.063	12.041	-0.0215
33	0	Correlation	12.702	12.691	-0.0114
34	0	Correlation	12.47	12.392	-0.0778

TID vs Post - Pre Exposure Delta

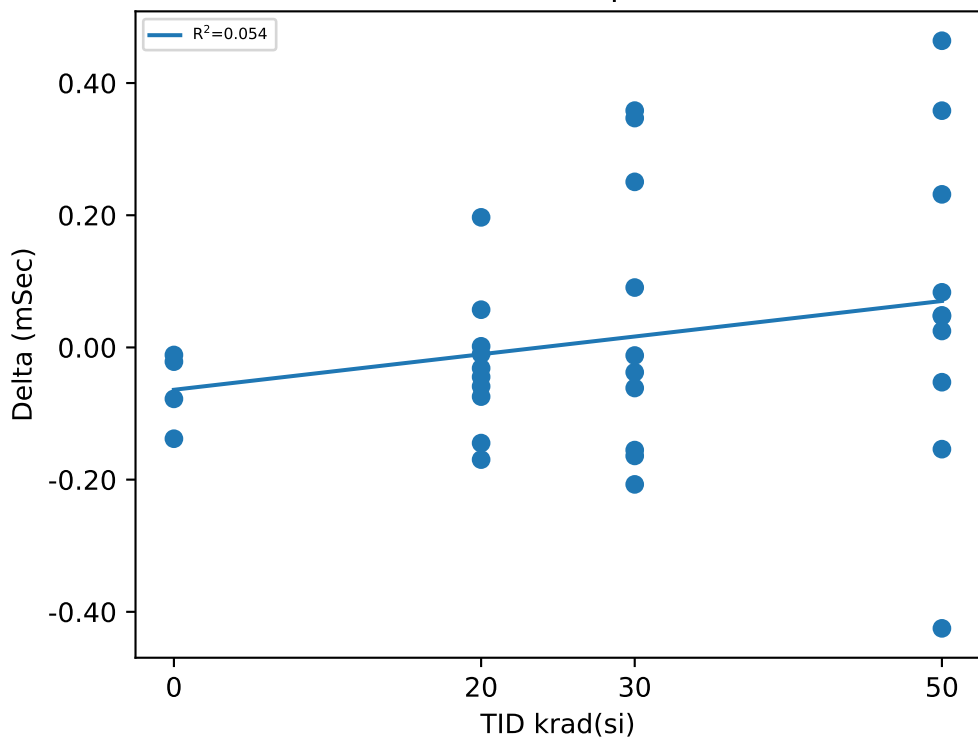

Test Statistics (mSec)

krad(si)	Pre Exposure Min	Pre Exposure Avg	Pre Exposure Max	Pre Exposure Std	Post Exposure Min	Post Exposure Avg	Post Exposure Max	Post Exposure Std	Min Delta	Avg Delta	Max Delta	Std Delta
0	12.063	12.411	12.702	0.26426	12.041	12.348	12.691	0.27056	-0.1381	-0.0622	-0.0114	0.058427
20	12.145	12.399	12.637	0.17372	12.032	12.371	12.693	0.22246	-0.1697	-0.0278	0.1968	0.10332
30	12.106	12.353	12.562	0.15145	12.255	12.394	12.601	0.11233	-0.2072	0.04086	0.3583	0.21144
50	12.063	12.401	12.661	0.21654	12.096	12.464	12.694	0.21166	-0.425	0.06264	0.464	0.25326

TID vs Result Stats

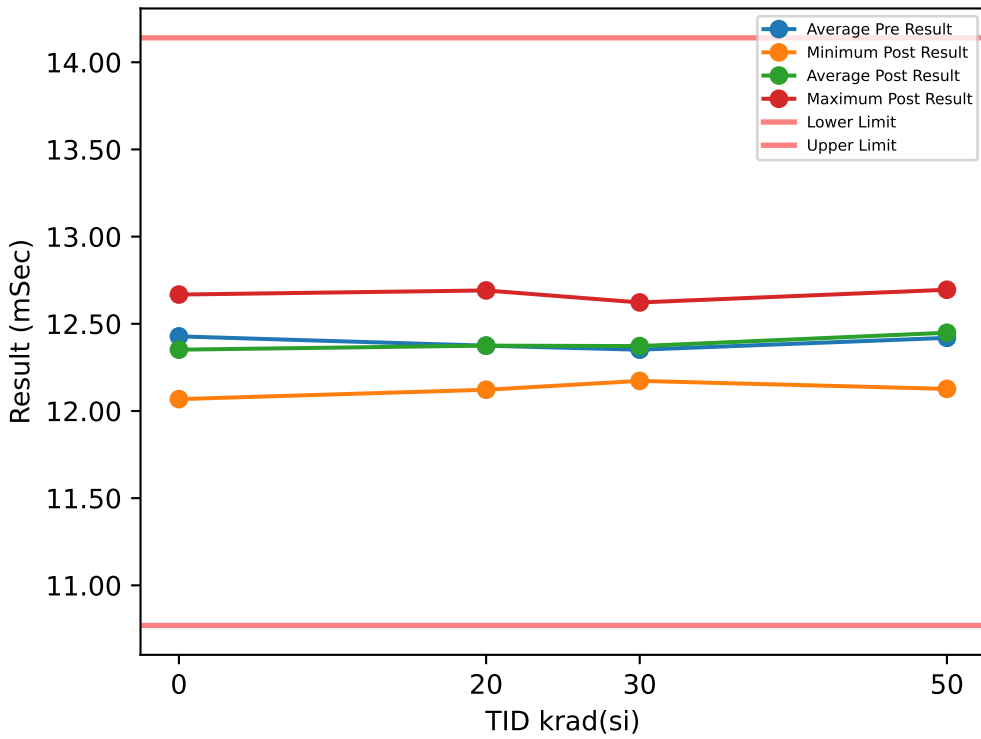

Test Results (Lower Limit = 10.77, Upper Limit = 14.14 (mSec))

Serial #	krad(si)	Exposure Conditions	Pre Result	Post Result	Delta
1	20	Bias	12.342	12.318	-0.0238
2	20	Bias	12.606	12.562	-0.0436
3	20	Bias	12.146	12.236	0.0898
4	20	Bias	12.495	12.691	0.1958
5	20	Bias	12.513	12.399	-0.1142
6	20	Unbiased	12.209	12.169	-0.0394
7	20	Unbiased	12.295	12.404	0.109
8	20	Unbiased	12.387	12.219	-0.1678
9	20	Unbiased	12.546	12.628	0.082
10	20	Unbiased	12.206	12.122	-0.0839
11	30	Bias	12.156	12.383	0.2268
12	30	Bias	12.356	12.21	-0.1463
13	30	Bias	12.455	12.39	-0.0649
14	30	Bias	12.227	12.344	0.1172
15	30	Bias	12.459	12.173	-0.2862
16	30	Unbiased	12.495	12.46	-0.0356
17	30	Unbiased	12.543	12.498	-0.0447
18	30	Unbiased	12.365	12.622	0.2578
19	30	Unbiased	12.163	12.372	0.2091
20	30	Unbiased	12.295	12.27	-0.0248
21	50	Bias	12.065	12.427	0.3626
22	50	Bias	12.079	12.219	0.14
23	50	Bias	12.685	12.127	-0.5583
24	50	Bias	12.33	12.487	0.1569
25	50	Bias	12.58	12.632	0.052
26	50	Unbiased	12.603	12.659	0.0558
27	50	Unbiased	12.404	12.329	-0.0751
28	50	Unbiased	12.567	12.396	-0.1719
29	50	Unbiased	12.463	12.695	0.2322
30	50	Unbiased	12.418	12.519	0.1013
31	0	Correlation	12.386	12.388	0.0015
32	0	Correlation	12.168	12.068	-0.0996
33	0	Correlation	12.694	12.668	-0.0263
34	0	Correlation	12.464	12.283	-0.181

TID vs Post - Pre Exposure Delta

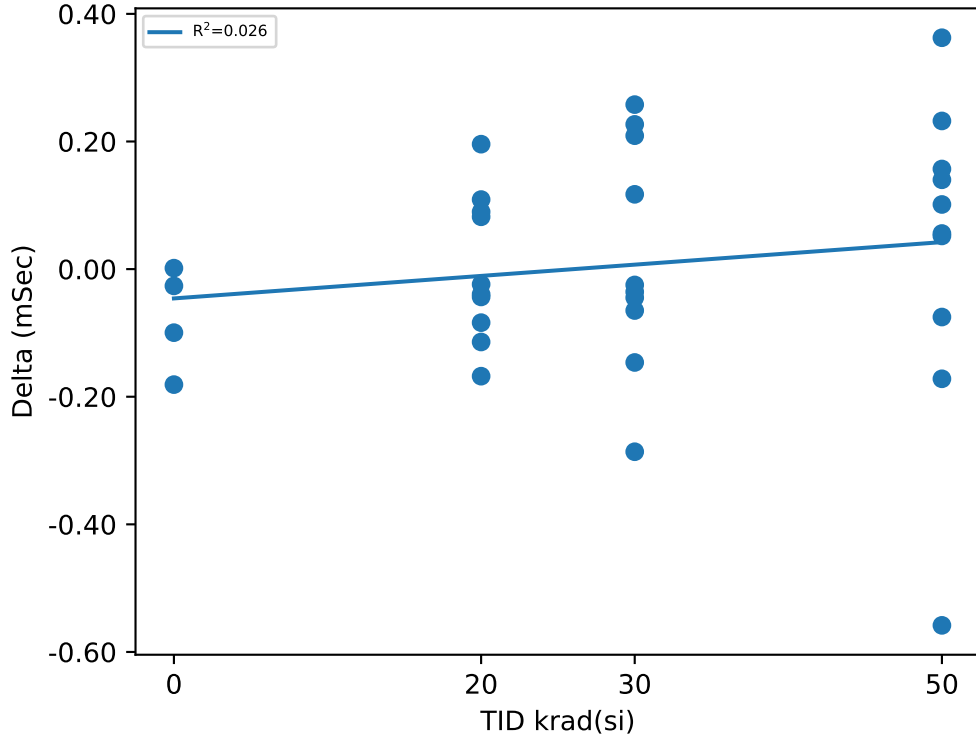

Test Statistics (mSec)

krad(si)	Pre Exposure Min	Pre Exposure Avg	Pre Exposure Max	Pre Exposure Std	Post Exposure Min	Post Exposure Avg	Post Exposure Max	Post Exposure Std	Min Delta	Avg Delta	Max Delta	Std Delta
0	12.168	12.428	12.694	0.21724	12.068	12.352	12.668	0.24926	-0.181	-0.07635	0.0015	0.081768
20	12.146	12.374	12.606	0.16067	12.122	12.375	12.691	0.19826	-0.1678	0.00039	0.1958	0.11415
30	12.156	12.351	12.543	0.13834	12.173	12.372	12.622	0.13492	-0.2862	0.02084	0.2578	0.17714
50	12.065	12.419	12.685	0.21191	12.127	12.449	12.695	0.18836	-0.5583	0.02955	0.3626	0.2547

TID vs Result Stats

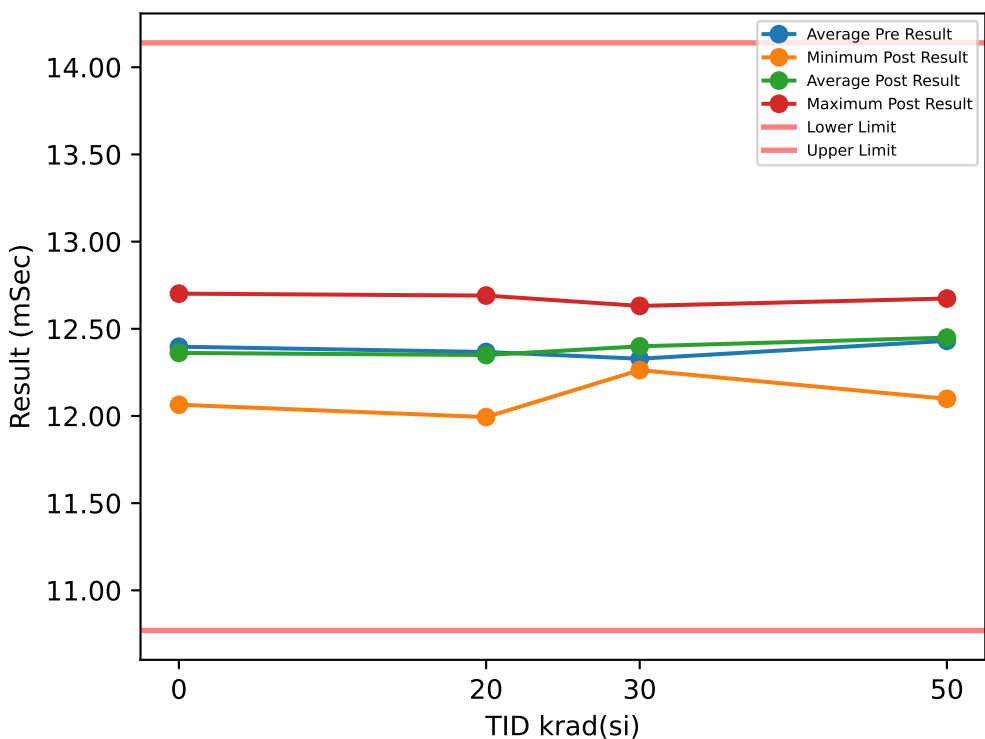

Test Results (Lower Limit = 10.77, Upper Limit = 14.14 (mSec))

Serial #	krad(si)	Exposure Conditions	Pre Result	Post Result	Delta
1	20	Bias	12.353	12.323	-0.0294
2	20	Bias	12.58	12.541	-0.039
3	20	Bias	12.023	12.066	0.0437
4	20	Bias	12.497	12.691	0.1935
5	20	Bias	12.532	12.529	-0.0024
6	20	Unbiased	12.21	11.994	-0.2163
7	20	Unbiased	12.431	12.284	-0.1465
8	20	Unbiased	12.395	12.334	-0.0604
9	20	Unbiased	12.448	12.628	0.1804
10	20	Unbiased	12.203	12.104	-0.0985
11	30	Bias	12.157	12.403	0.2459
12	30	Bias	12.35	12.338	-0.0114
13	30	Bias	12.461	12.265	-0.1962
14	30	Bias	12.114	12.477	0.3632
15	30	Bias	12.46	12.295	-0.1648
16	30	Unbiased	12.489	12.436	-0.0527
17	30	Unbiased	12.427	12.501	0.0739
18	30	Unbiased	12.238	12.631	0.3935
19	30	Unbiased	12.176	12.384	0.2081
20	30	Unbiased	12.412	12.264	-0.149
21	50	Bias	12.06	12.3	0.2408
22	50	Bias	12.081	12.099	0.0176
23	50	Bias	12.688	12.237	-0.4506
24	50	Bias	12.33	12.674	0.3434
25	50	Bias	12.575	12.633	0.0587
26	50	Unbiased	12.584	12.646	0.0622
27	50	Unbiased	12.398	12.204	-0.1931
28	50	Unbiased	12.539	12.517	-0.0229
29	50	Unbiased	12.626	12.664	0.0381
30	50	Unbiased	12.43	12.521	0.0915
31	0	Correlation	12.406	12.28	-0.1262
32	0	Correlation	12.176	12.065	-0.1117
33	0	Correlation	12.511	12.702	0.1902
34	0	Correlation	12.496	12.401	-0.0953

TID vs Post - Pre Exposure Delta

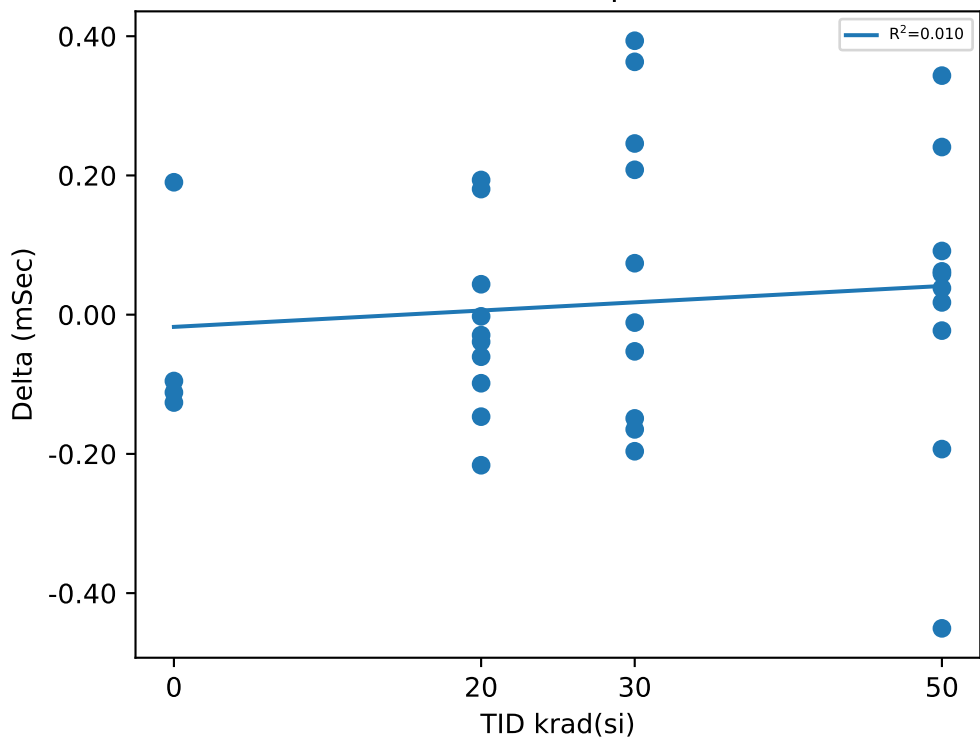

Test Statistics (mSec)

krad(si)	Pre Exposure Min	Pre Exposure Avg	Pre Exposure Max	Pre Exposure Std	Post Exposure Min	Post Exposure Avg	Post Exposure Max	Post Exposure Std	Min Delta	Avg Delta	Max Delta	Std Delta
0	12.176	12.397	12.511	0.15452	12.065	12.362	12.702	0.26582	-0.1262	-0.03575	0.1902	0.15116
20	12.023	12.367	12.58	0.17357	11.994	12.35	12.691	0.2438	-0.2163	-0.01749	0.1935	0.13031
30	12.114	12.328	12.489	0.14328	12.264	12.399	12.631	0.11688	-0.1962	0.07105	0.3935	0.22017
50	12.06	12.431	12.688	0.21893	12.099	12.45	12.674	0.21825	-0.4506	0.01857	0.3434	0.21877

TID vs Result Stats

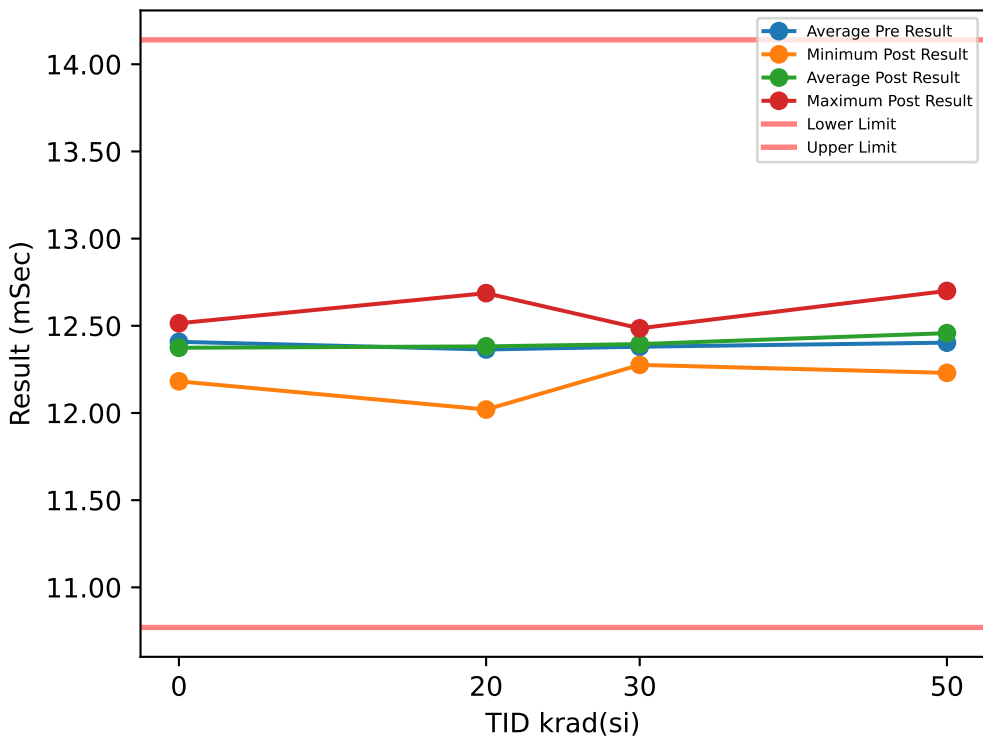

Test Results (Lower Limit = 10.77, Upper Limit = 14.14 (mSec))

Serial #	krad(si)	Exposure Conditions	Pre Result	Post Result	Delta
1	20	Bias	12.349	12.319	-0.0302
2	20	Bias	12.602	12.578	-0.0242
3	20	Bias	12.153	12.08	-0.0732
4	20	Bias	12.495	12.687	0.1918
5	20	Bias	12.347	12.543	0.1954
6	20	Unbiased	12.221	12.02	-0.2009
7	20	Unbiased	12.412	12.413	0.0013
8	20	Unbiased	12.392	12.335	-0.057
9	20	Unbiased	12.454	12.612	0.1583
10	20	Unbiased	12.217	12.233	0.0166
11	30	Bias	12.259	12.394	0.1354
12	30	Bias	12.371	12.344	-0.0269
13	30	Bias	12.447	12.404	-0.0433
14	30	Bias	12.097	12.479	0.3817
15	30	Bias	12.446	12.276	-0.1703
16	30	Unbiased	12.51	12.45	-0.0599
17	30	Unbiased	12.573	12.486	-0.0875
18	30	Unbiased	12.377	12.446	0.0687
19	30	Unbiased	12.306	12.392	0.0865
20	30	Unbiased	12.414	12.28	-0.1334
21	50	Bias	12.165	12.44	0.2753
22	50	Bias	12.189	12.23	0.0412
23	50	Bias	12.498	12.232	-0.2657
24	50	Bias	12.322	12.494	0.172
25	50	Bias	12.568	12.608	0.0407
26	50	Unbiased	12.593	12.484	-0.1083
27	50	Unbiased	12.417	12.343	-0.074
28	50	Unbiased	12.383	12.529	0.1465
29	50	Unbiased	12.477	12.7	0.2233
30	50	Unbiased	12.422	12.517	0.0949
31	0	Correlation	12.418	12.401	-0.0169
32	0	Correlation	12.188	12.182	-0.0064
33	0	Correlation	12.523	12.514	-0.0082
34	0	Correlation	12.504	12.399	-0.1054

TID vs Post - Pre Exposure Delta

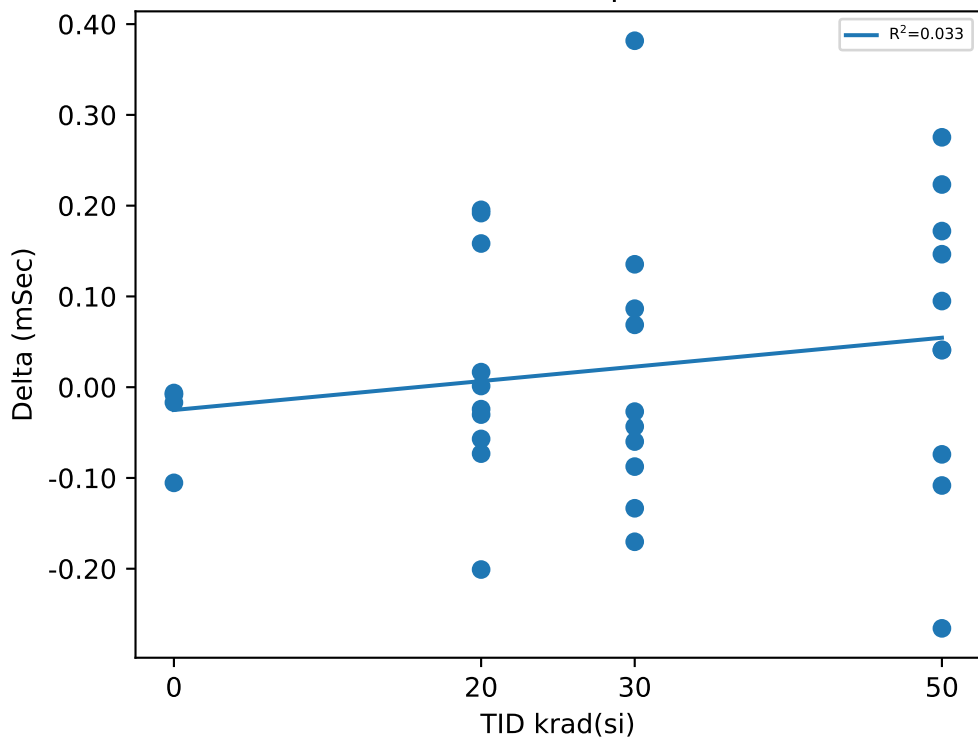

Test Statistics (mSec)

krad(si)	Pre Exposure Min	Pre Exposure Avg	Pre Exposure Max	Pre Exposure Std	Post Exposure Min	Post Exposure Avg	Post Exposure Max	Post Exposure Std	Min Delta	Avg Delta	Max Delta	Std Delta
0	12.188	12.408	12.523	0.15374	12.182	12.374	12.514	0.13916	-0.1054	-0.034225	-0.0064	0.047671
20	12.153	12.364	12.602	0.13833	12.02	12.382	12.687	0.22657	-0.2009	0.01779	0.1954	0.12806
30	12.097	12.38	12.573	0.13515	12.276	12.395	12.486	0.075249	-0.1703	0.0151	0.3817	0.16145
50	12.165	12.403	12.593	0.14446	12.23	12.458	12.7	0.15207	-0.2657	0.05459	0.2753	0.16568

TID vs Result Stats

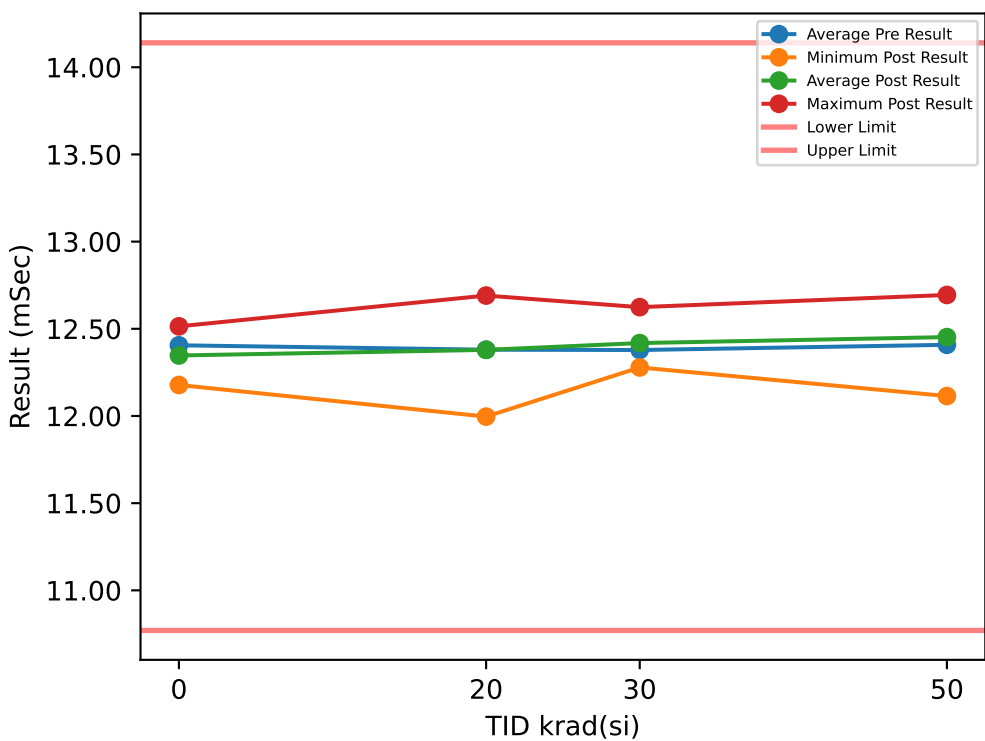

Test Results (Lower Limit = 10.77, Upper Limit = 14.14 (mSec))

Serial #	krad(si)	Exposure Conditions	Pre Result	Post Result	Delta
1	20	Bias	12.363	12.334	-0.029
2	20	Bias	12.421	12.577	0.156
3	20	Bias	12.157	12.066	-0.0917
4	20	Bias	12.591	12.691	0.0996
5	20	Bias	12.521	12.532	0.0104
6	20	Unbiased	12.222	11.996	-0.2257
7	20	Unbiased	12.443	12.395	-0.0481
8	20	Unbiased	12.407	12.347	-0.0599
9	20	Unbiased	12.459	12.625	0.1662
10	20	Unbiased	12.218	12.229	0.0114
11	30	Bias	12.265	12.415	0.1499
12	30	Bias	12.36	12.349	-0.0113
13	30	Bias	12.335	12.38	0.0447
14	30	Bias	12.239	12.487	0.2479
15	30	Bias	12.47	12.306	-0.1637
16	30	Unbiased	12.48	12.472	-0.0085
17	30	Unbiased	12.549	12.475	-0.074
18	30	Unbiased	12.366	12.624	0.2579
19	30	Unbiased	12.296	12.396	0.0994
20	30	Unbiased	12.422	12.278	-0.1442
21	50	Bias	12.171	12.415	0.2439
22	50	Bias	12.184	12.231	0.0469
23	50	Bias	12.69	12.114	-0.5761
24	50	Bias	12.342	12.499	0.1568
25	50	Bias	12.396	12.625	0.2291
26	50	Unbiased	12.416	12.584	0.1672
27	50	Unbiased	12.411	12.328	-0.0836
28	50	Unbiased	12.553	12.515	-0.0385
29	50	Unbiased	12.476	12.694	0.2186
30	50	Unbiased	12.442	12.52	0.0776
31	0	Correlation	12.419	12.282	-0.1376
32	0	Correlation	12.18	12.178	-0.0023
33	0	Correlation	12.515	12.514	-0.0011
34	0	Correlation	12.507	12.415	-0.0926

TID vs Post - Pre Exposure Delta

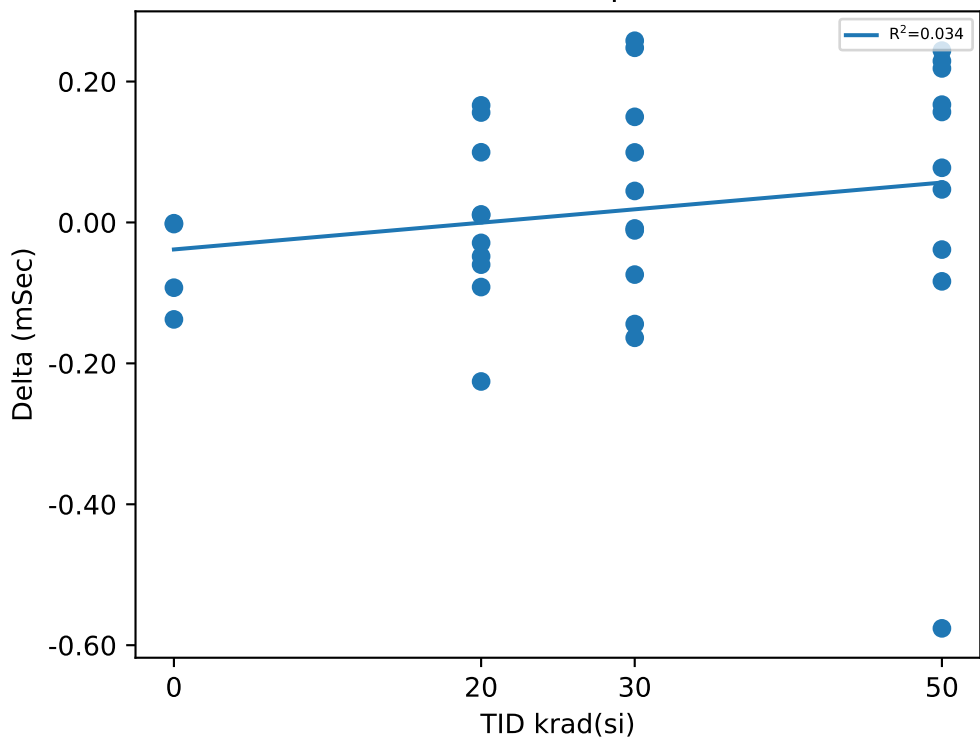

Test Statistics (mSec)

krad(si)	Pre Exposure Min	Pre Exposure Avg	Pre Exposure Max	Pre Exposure Std	Post Exposure Min	Post Exposure Avg	Post Exposure Max	Post Exposure Std	Min Delta	Avg Delta	Max Delta	Std Delta
0	12.18	12.405	12.515	0.15639	12.178	12.347	12.514	0.14767	-0.1376	-0.0584	-0.0011	0.068002
20	12.157	12.38	12.591	0.14071	11.996	12.379	12.691	0.23343	-0.2257	-0.00108	0.1662	0.11935
30	12.239	12.378	12.549	0.10057	12.278	12.418	12.624	0.10122	-0.1637	0.03981	0.2579	0.14897
50	12.171	12.408	12.69	0.15544	12.114	12.452	12.694	0.18147	-0.5761	0.04419	0.2439	0.24526

TID vs Result Stats

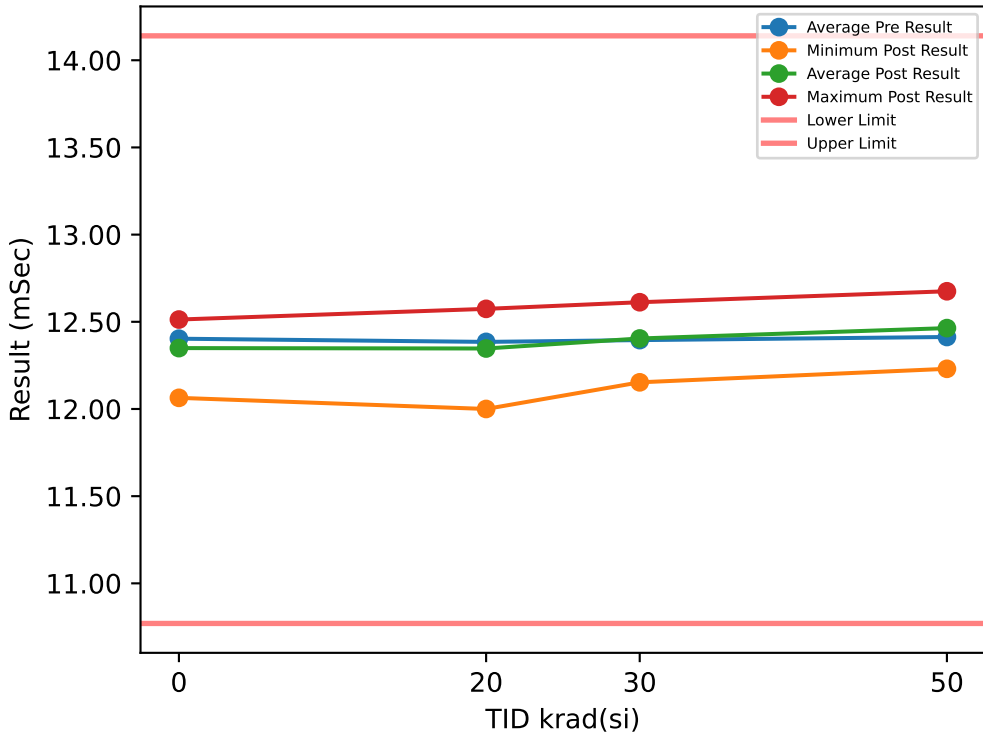

Test Results (Lower Limit = 10.77, Upper Limit = 14.14 (mSec))

Serial #	krad(si)	Exposure Conditions	Pre Result	Post Result	Delta
1	20	Bias	12.349	12.324	-0.0247
2	20	Bias	12.593	12.546	-0.0463
3	20	Bias	12.156	12.058	-0.0983
4	20	Bias	12.506	12.574	0.0681
5	20	Bias	12.346	12.541	0.1958
6	20	Unbiased	12.222	12	-0.2221
7	20	Unbiased	12.436	12.417	-0.0189
8	20	Unbiased	12.38	12.346	-0.0337
9	20	Unbiased	12.643	12.54	-0.1025
10	20	Unbiased	12.217	12.121	-0.0962
11	30	Bias	12.265	12.401	0.1361
12	30	Bias	12.367	12.34	-0.0278
13	30	Bias	12.473	12.404	-0.0697
14	30	Bias	12.239	12.466	0.2266
15	30	Bias	12.47	12.306	-0.164
16	30	Unbiased	12.493	12.466	-0.0267
17	30	Unbiased	12.549	12.512	-0.0369
18	30	Unbiased	12.375	12.612	0.237
19	30	Unbiased	12.305	12.384	0.0795
20	30	Unbiased	12.413	12.153	-0.2605
21	50	Bias	12.172	12.439	0.2676
22	50	Bias	12.189	12.23	0.0418
23	50	Bias	12.498	12.248	-0.2494
24	50	Bias	12.219	12.498	0.279
25	50	Bias	12.587	12.643	0.0564
26	50	Unbiased	12.584	12.675	0.0908
27	50	Unbiased	12.415	12.34	-0.075
28	50	Unbiased	12.555	12.527	-0.0278
29	50	Unbiased	12.474	12.506	0.0314
30	50	Unbiased	12.437	12.532	0.095
31	0	Correlation	12.415	12.399	-0.0158
32	0	Correlation	12.176	12.064	-0.1122
33	0	Correlation	12.52	12.513	-0.0069
34	0	Correlation	12.501	12.421	-0.0807

TID vs Post - Pre Exposure Delta

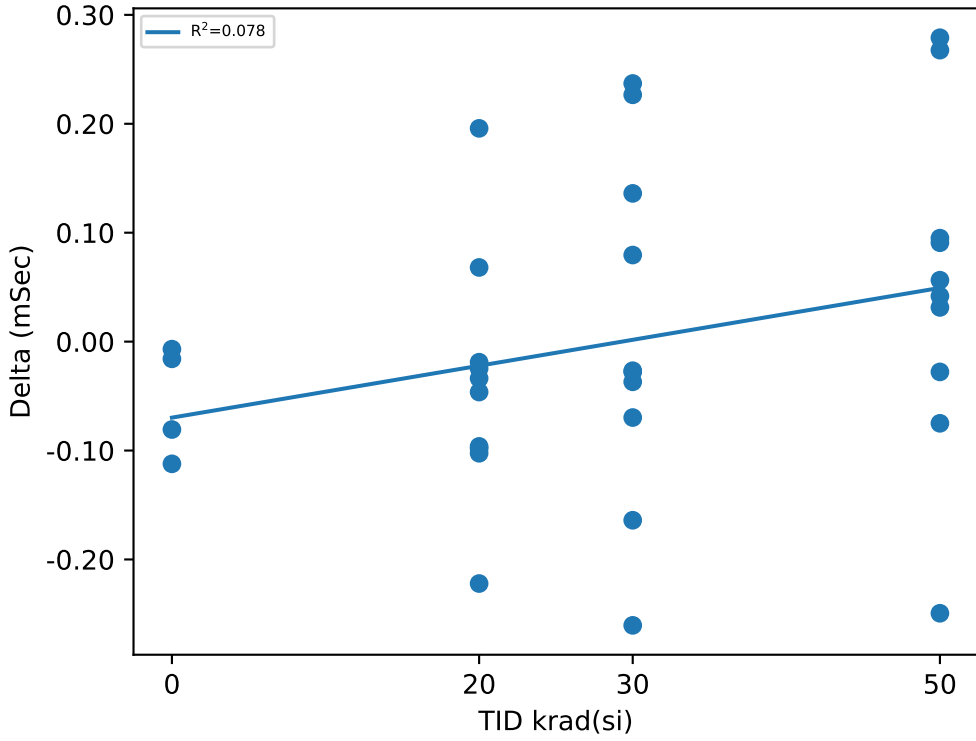

Test Statistics (mSec)

krad(si)	Pre Exposure Min	Pre Exposure Avg	Pre Exposure Max	Pre Exposure Std	Post Exposure Min	Post Exposure Avg	Post Exposure Max	Post Exposure Std	Min Delta	Avg Delta	Max Delta	Std Delta
0	12.176	12.403	12.52	0.15805	12.064	12.349	12.513	0.19649	-0.1122	-0.0539	-0.0069	0.050917
20	12.156	12.385	12.643	0.16224	12	12.347	12.574	0.21786	-0.2221	-0.03788	0.1958	0.11137
30	12.239	12.395	12.549	0.10325	12.153	12.404	12.612	0.12462	-0.2605	0.00936	0.237	0.16123
50	12.172	12.413	12.587	0.16246	12.23	12.464	12.675	0.15105	-0.2494	0.05098	0.279	0.15465

TID vs Result Stats

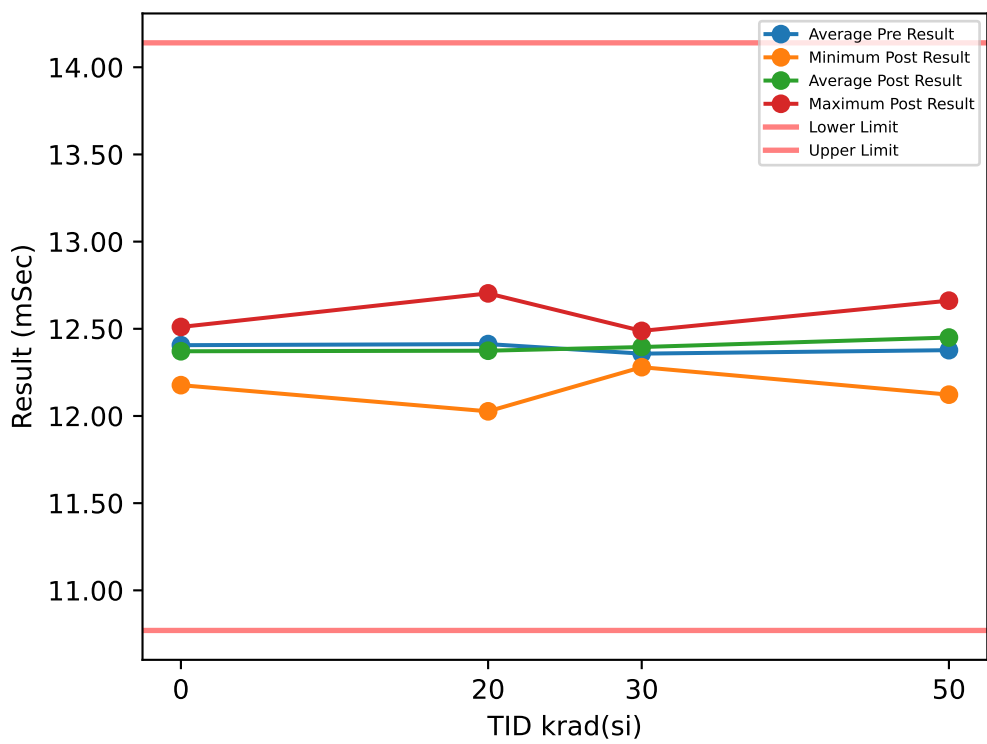

Test Results (Lower Limit = 10.77, Upper Limit = 14.14 (mSec))

Serial #	krad(si)	Exposure Conditions	Pre Result	Post Result	Delta
1	20	Bias	12.364	12.325	-0.0392
2	20	Bias	12.585	12.56	-0.0249
3	20	Bias	12.043	12.077	0.0336
4	20	Bias	12.681	12.703	0.0219
5	20	Bias	12.535	12.54	0.0051
6	20	Unbiased	12.216	12.027	-0.1893
7	20	Unbiased	12.438	12.416	-0.0227
8	20	Unbiased	12.404	12.337	-0.0669
9	20	Unbiased	12.643	12.64	-0.0032
10	20	Unbiased	12.214	12.119	-0.0945
11	30	Bias	12.149	12.397	0.2482
12	30	Bias	12.365	12.347	-0.0186
13	30	Bias	12.451	12.372	-0.079
14	30	Bias	12.117	12.488	0.371
15	30	Bias	12.453	12.28	-0.1727
16	30	Unbiased	12.502	12.471	-0.0308
17	30	Unbiased	12.571	12.483	-0.0873
18	30	Unbiased	12.371	12.443	0.0716
19	30	Unbiased	12.177	12.393	0.2159
20	30	Unbiased	12.421	12.281	-0.1399
21	50	Bias	12.056	12.437	0.3805
22	50	Bias	12.189	12.211	0.022
23	50	Bias	12.498	12.122	-0.3757
24	50	Bias	12.341	12.661	0.3202
25	50	Bias	12.395	12.642	0.247
26	50	Unbiased	12.599	12.646	0.0471
27	50	Unbiased	12.404	12.341	-0.0622
28	50	Unbiased	12.381	12.527	0.1466
29	50	Unbiased	12.474	12.507	0.0335
30	50	Unbiased	12.438	12.403	-0.0345
31	0	Correlation	12.418	12.386	-0.0318
32	0	Correlation	12.185	12.177	-0.0083
33	0	Correlation	12.52	12.511	-0.0097
34	0	Correlation	12.501	12.411	-0.0898

TID vs Post - Pre Exposure Delta

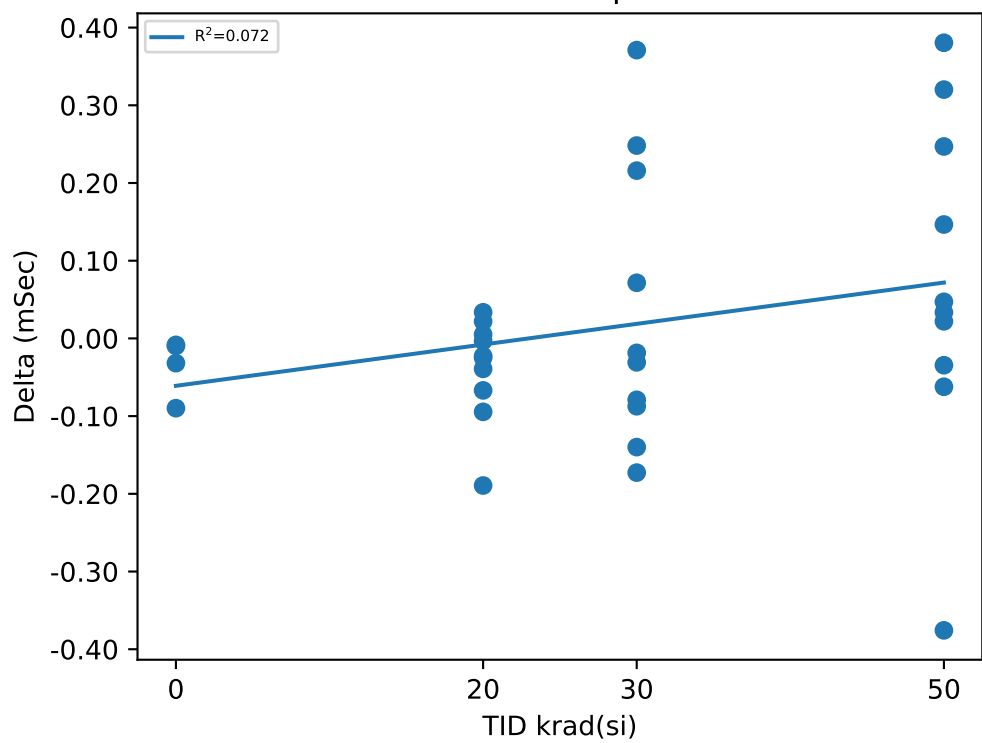

Test Statistics (mSec)

krad(si)	Pre Exposure Min	Pre Exposure Avg	Pre Exposure Max	Pre Exposure Std	Post Exposure Min	Post Exposure Avg	Post Exposure Max	Post Exposure Std	Min Delta	Avg Delta	Max Delta	Std Delta
0	12.185	12.406	12.52	0.15381	12.177	12.371	12.511	0.14025	-0.0898	-0.0349	-0.0083	0.03815
20	12.043	12.412	12.681	0.20753	12.027	12.374	12.703	0.24049	-0.1893	-0.03801	0.0336	0.06592
30	12.117	12.358	12.571	0.15718	12.28	12.395	12.488	0.077165	-0.1727	0.03784	0.371	0.18294
50	12.056	12.377	12.599	0.15544	12.122	12.45	12.661	0.18488	-0.3757	0.07245	0.3805	0.21791

TID vs Result Stats

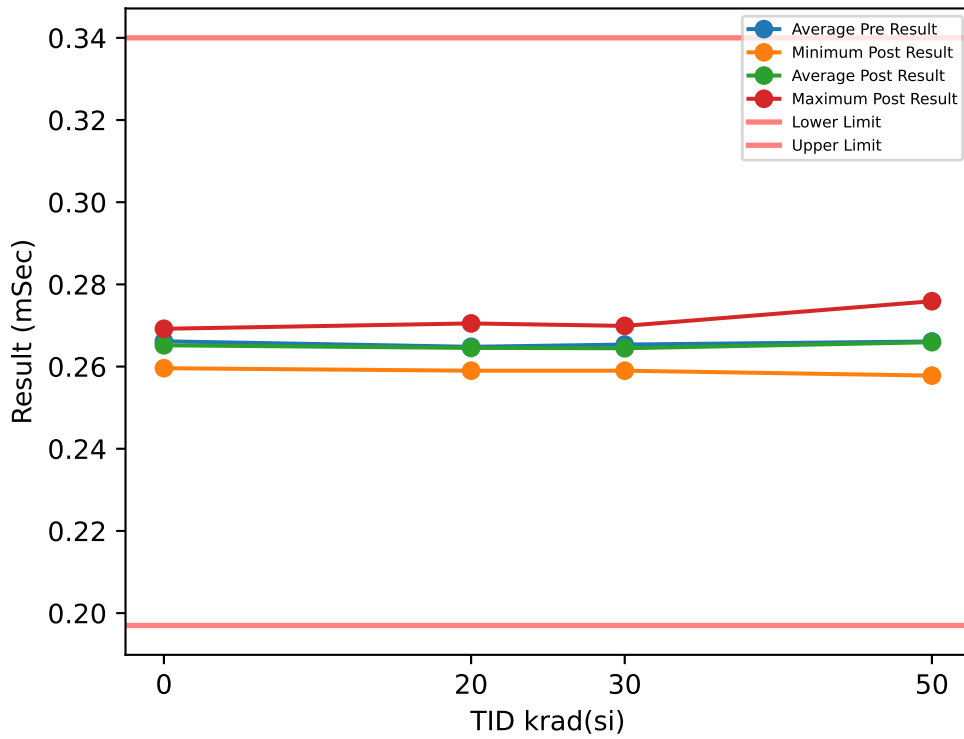

Test Results (Lower Limit = 0.197, Upper Limit = 0.34 (mSec))

Serial #	krad(si)	Exposure Conditions	Pre Result	Post Result	Delta
1	20	Bias	0.2676	0.2671	-0.0005
2	20	Bias	0.2693	0.2705	0.0012
3	20	Bias	0.2679	0.2679	0
4	20	Bias	0.2675	0.266	-0.0015
5	20	Bias	0.2606	0.2599	-0.0007
6	20	Unbiased	0.2671	0.267	-0.0001
7	20	Unbiased	0.2665	0.2666	0.0001
8	20	Unbiased	0.2597	0.259	-0.0007
9	20	Unbiased	0.2615	0.2607	-0.0008
10	20	Unbiased	0.2604	0.2607	0.0003
11	30	Bias	0.2643	0.259	-0.0053
12	30	Bias	0.2689	0.2644	-0.0045
13	30	Bias	0.2626	0.2685	0.0059
14	30	Bias	0.2685	0.26	-0.0085
15	30	Bias	0.2666	0.2685	0.0019
16	30	Unbiased	0.261	0.2661	0.0051
17	30	Unbiased	0.2659	0.2602	-0.0057
18	30	Unbiased	0.2685	0.2656	-0.0029
19	30	Unbiased	0.2629	0.2699	0.007
20	30	Unbiased	0.2644	0.2623	-0.0021
21	50	Bias	0.2678	0.2665	-0.0013
22	50	Bias	0.2652	0.2666	0.0014
23	50	Bias	0.2613	0.2647	0.0034
24	50	Bias	0.2686	0.261	-0.0076
25	50	Bias	0.2734	0.2759	0.0025
26	50	Unbiased	0.2609	0.2615	0.0006
27	50	Unbiased	0.259	0.2578	-0.0012
28	50	Unbiased	0.2694	0.2712	0.0018
29	50	Unbiased	0.2674	0.2675	0.0001
30	50	Unbiased	0.2681	0.2666	-0.0015
31	0	Correlation	0.2672	0.2692	0.002
32	0	Correlation	0.2661	0.266	-0.0001
33	0	Correlation	0.2659	0.2659	0
34	0	Correlation	0.2654	0.2596	-0.0058

TID vs Post - Pre Exposure Delta

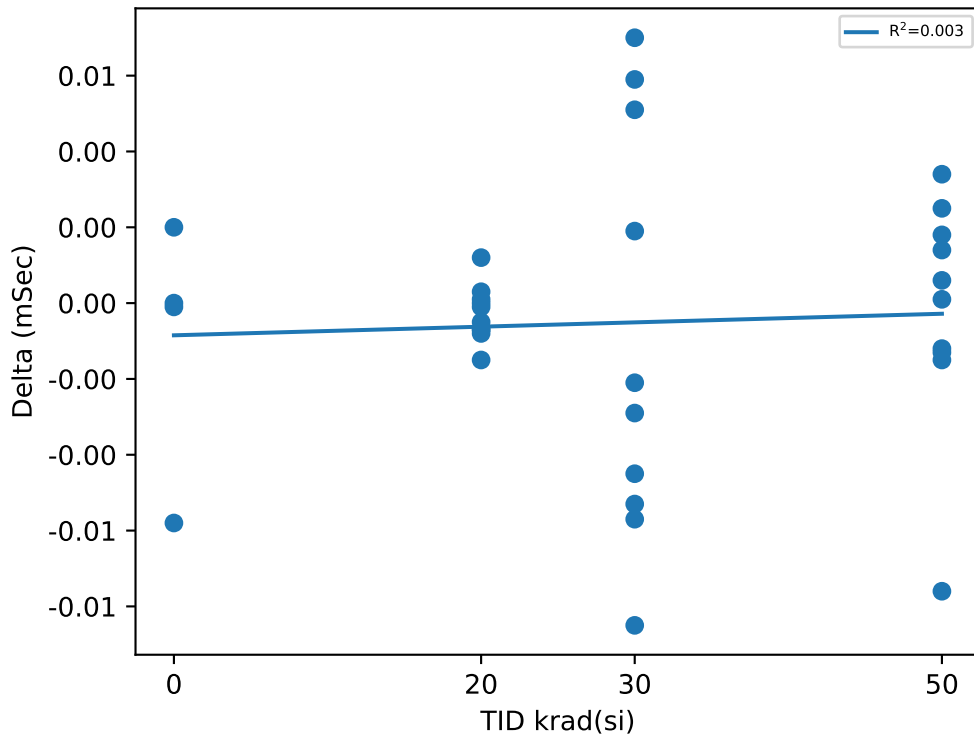

Test Statistics (mSec)

krad(si)	Pre Exposure Min	Pre Exposure Avg	Pre Exposure Max	Pre Exposure Std	Post Exposure Min	Post Exposure Avg	Post Exposure Max	Post Exposure Std	Min Delta	Avg Delta	Max Delta	Std Delta
0	0.2654	0.26615	0.2672	0.00075939	0.2596	0.26517	0.2692	0.0040203	-0.0058	-0.000975	0.002	0.0033589
20	0.2597	0.26481	0.2693	0.0037575	0.259	0.26454	0.2705	0.0040484	-0.0015	-0.00027	0.0012	0.00074095
30	0.261	0.26536	0.2689	0.0027649	0.259	0.26445	0.2699	0.0039263	-0.0085	-0.00091	0.007	0.0054879
50	0.259	0.26611	0.2734	0.004476	0.2578	0.26593	0.2759	0.0051897	-0.0076	-0.00018	0.0034	0.0030947

TID vs Result Stats

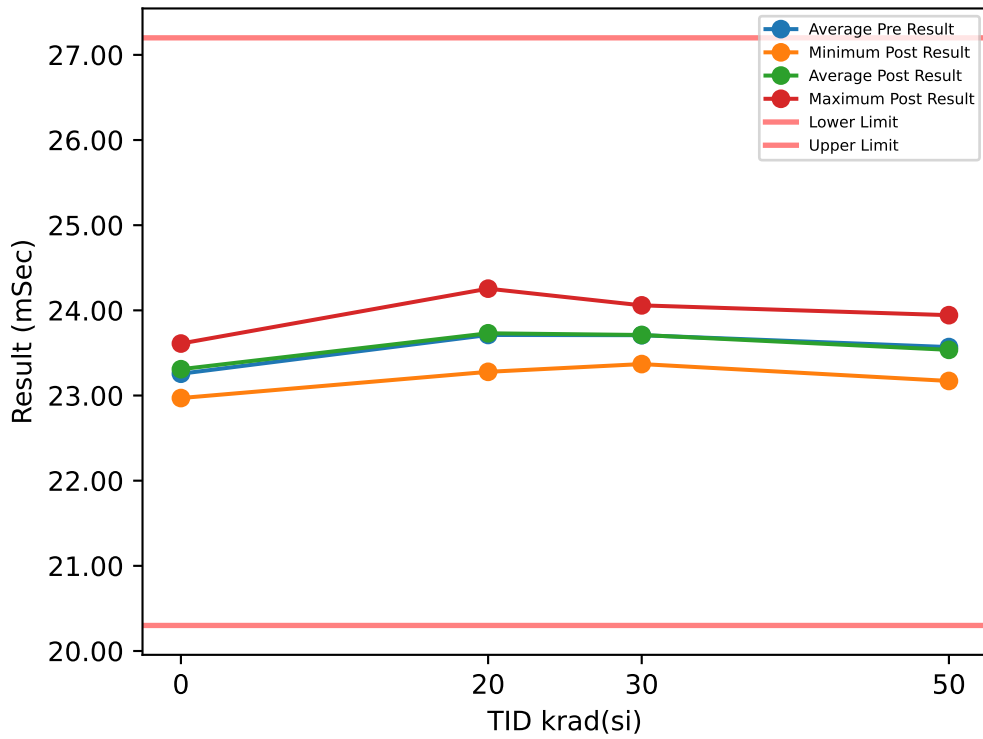

Test Results (Lower Limit = 20.3, Upper Limit = 27.2 (mSec))

Serial #	krad(si)	Exposure Conditions	Pre Result	Post Result	Delta
1	20	Bias	24.032	23.904	-0.1271
2	20	Bias	24.16	24.255	0.0947
3	20	Bias	23.987	24.25	0.2635
4	20	Bias	23.49	23.343	-0.1469
5	20	Bias	23.761	23.837	0.0755
6	20	Unbiased	23.326	23.3	-0.0264
7	20	Unbiased	23.365	23.278	-0.0868
8	20	Unbiased	23.871	23.807	-0.0641
9	20	Unbiased	23.397	23.491	0.0945
10	20	Unbiased	23.72	23.841	0.1215
11	30	Bias	23.402	23.702	0.2999
12	30	Bias	23.321	23.369	0.048
13	30	Bias	24.164	23.39	-0.7742
14	30	Bias	24.043	23.902	-0.1404
15	30	Bias	23.544	23.964	0.4193
16	30	Unbiased	23.53	23.384	-0.146
17	30	Unbiased	24.042	23.486	-0.5564
18	30	Unbiased	23.974	24.042	0.0686
19	30	Unbiased	23.61	24.059	0.4485
20	30	Unbiased	23.453	23.811	0.3582
21	50	Bias	23.526	23.482	-0.0439
22	50	Bias	23.095	23.333	0.2379
23	50	Bias	23.658	23.171	-0.487
24	50	Bias	24.057	23.501	-0.5564
25	50	Bias	23.442	23.569	0.1268
26	50	Unbiased	23.478	23.587	0.1085
27	50	Unbiased	23.698	23.368	-0.3302
28	50	Unbiased	23.965	23.924	-0.0404
29	50	Unbiased	23.459	23.944	0.4843
30	50	Unbiased	23.31	23.485	0.1744
31	0	Correlation	23.036	22.97	-0.0654
32	0	Correlation	23.355	23.38	0.025
33	0	Correlation	23.3	23.276	-0.0246
34	0	Correlation	23.333	23.61	0.2769

TID vs Post - Pre Exposure Delta

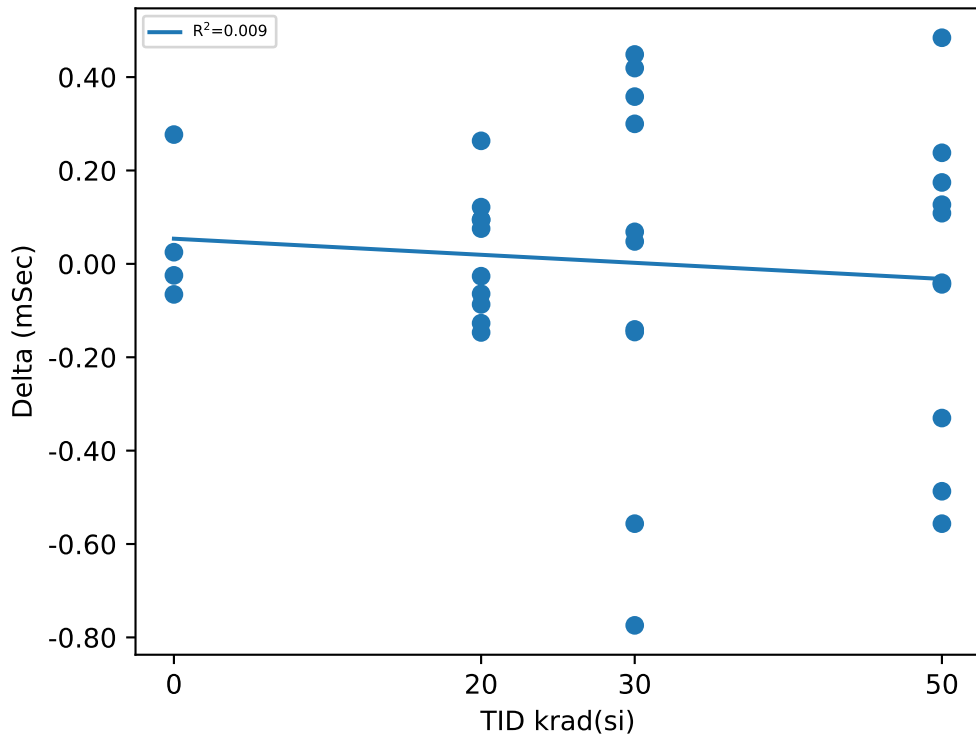

Test Statistics (mSec)

krad(si)	Pre Exposure Min	Pre Exposure Avg	Pre Exposure Max	Pre Exposure Std	Post Exposure Min	Post Exposure Avg	Post Exposure Max	Post Exposure Std	Min Delta	Avg Delta	Max Delta	Std Delta
0	23.036	23.256	23.355	0.14856	22.97	23.309	23.61	0.26559	-0.0654	0.052975	0.2769	0.15379
20	23.326	23.711	24.16	0.30259	23.278	23.731	24.255	0.36546	-0.1469	0.01984	0.2635	0.13078
30	23.321	23.708	24.164	0.31243	23.369	23.711	24.059	0.28262	-0.7742	0.00255	0.4485	0.41528
50	23.095	23.569	24.057	0.28851	23.171	23.536	23.944	0.24269	-0.5564	-0.0326	0.4843	0.33302

TID vs Result Stats

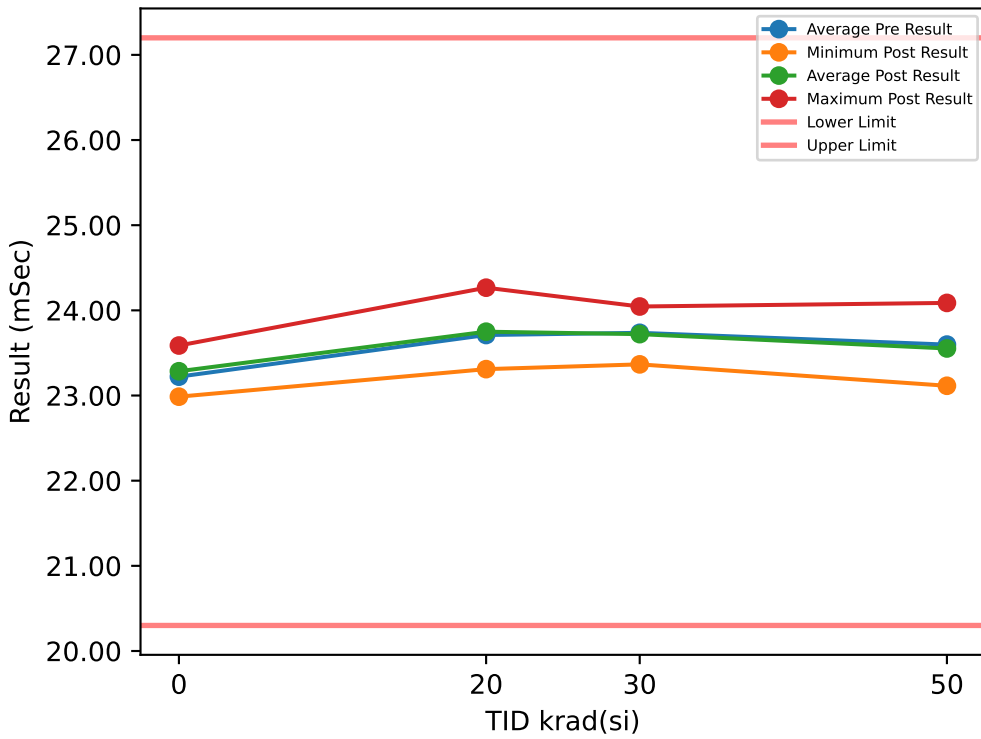

Test Results (Lower Limit = 20.3, Upper Limit = 27.2 (mSec))

Serial #	krad(si)	Exposure Conditions	Pre Result	Post Result	Delta
1	20	Bias	24.027	24.067	0.0395
2	20	Bias	24.15	24.266	0.1161
3	20	Bias	23.962	24.074	0.1119
4	20	Bias	23.465	23.476	0.0114
5	20	Bias	23.742	23.843	0.1005
6	20	Unbiased	23.314	23.31	-0.004
7	20	Unbiased	23.355	23.404	0.0488
8	20	Unbiased	23.851	23.794	-0.057
9	20	Unbiased	23.549	23.442	-0.1078
10	20	Unbiased	23.687	23.818	0.1312
11	30	Bias	23.537	23.653	0.1161
12	30	Bias	23.49	23.366	-0.1244
13	30	Bias	24.099	23.379	-0.7208
14	30	Bias	23.993	24.045	0.0521
15	30	Bias	23.557	23.938	0.3811
16	30	Unbiased	23.505	23.528	0.0232
17	30	Unbiased	24.186	23.469	-0.7167
18	30	Unbiased	23.967	24.027	0.0599
19	30	Unbiased	23.583	24.015	0.4316
20	30	Unbiased	23.445	23.788	0.3433
21	50	Bias	23.629	23.453	-0.1768
22	50	Bias	23.059	23.442	0.3832
23	50	Bias	23.636	23.114	-0.5215
24	50	Bias	24.18	23.477	-0.703
25	50	Bias	23.417	23.54	0.1235
26	50	Unbiased	23.462	23.549	0.0877
27	50	Unbiased	23.657	23.529	-0.1275
28	50	Unbiased	23.933	24.087	0.1542
29	50	Unbiased	23.563	23.889	0.3266
30	50	Unbiased	23.444	23.444	-0.0004
31	0	Correlation	22.982	22.986	0.0048
32	0	Correlation	23.346	23.331	-0.015
33	0	Correlation	23.262	23.236	-0.0268
34	0	Correlation	23.297	23.587	0.2906

TID vs Post - Pre Exposure Delta

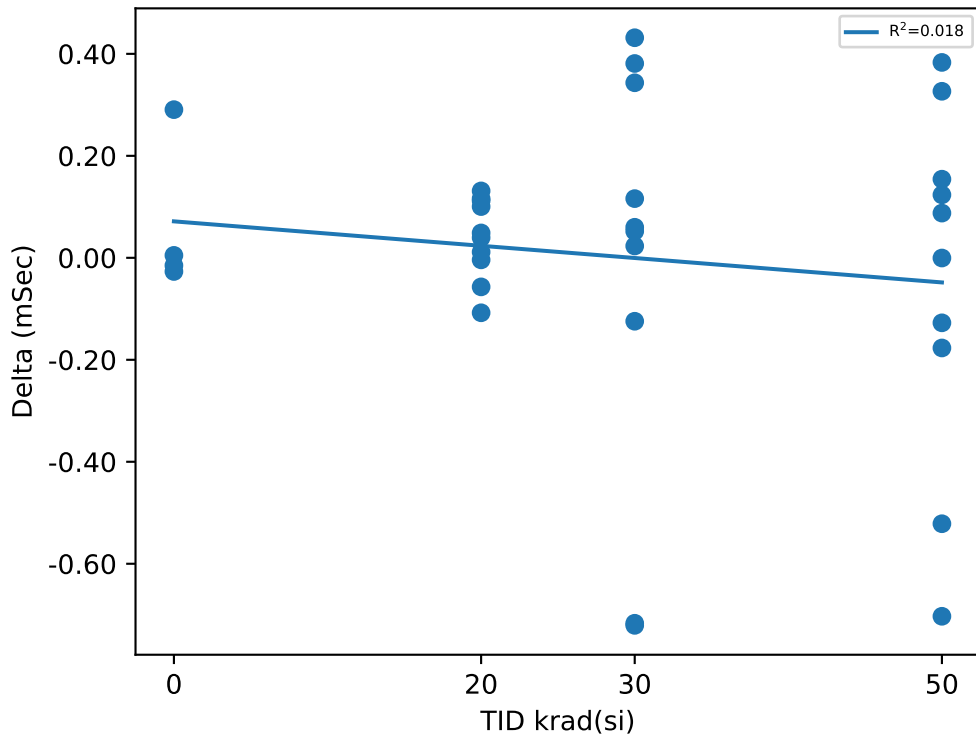

Test Statistics (mSec)

krad(si)	Pre Exposure Min	Pre Exposure Avg	Pre Exposure Max	Pre Exposure Std	Post Exposure Min	Post Exposure Avg	Post Exposure Max	Post Exposure Std	Min Delta	Avg Delta	Max Delta	Std Delta
0	22.982	23.222	23.346	0.16354	22.986	23.285	23.587	0.24828	-0.0268	0.0634	0.2906	0.15203
20	23.314	23.71	24.15	0.28835	23.31	23.749	24.266	0.32844	-0.1078	0.03906	0.1312	0.079593
30	23.445	23.736	24.186	0.28828	23.366	23.721	24.045	0.27599	-0.7208	-0.01546	0.4316	0.41042
50	23.059	23.598	24.18	0.30254	23.114	23.553	24.087	0.26497	-0.703	-0.0454	0.3832	0.34854

TID vs Result Stats

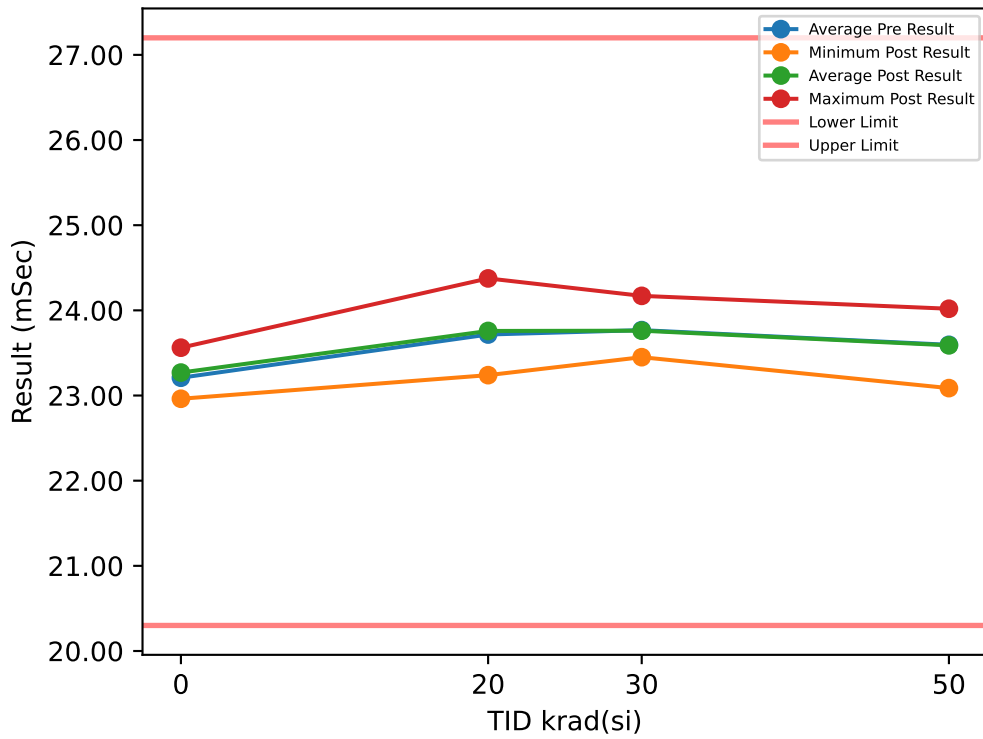

Test Results (Lower Limit = 20.3, Upper Limit = 27.2 (mSec))

Serial #	krad(si)	Exposure Conditions	Pre Result	Post Result	Delta
1	20	Bias	24.021	23.981	-0.0402
2	20	Bias	24.086	24.375	0.2893
3	20	Bias	24.104	24.188	0.0842
4	20	Bias	23.591	23.423	-0.1679
5	20	Bias	23.693	23.814	0.1215
6	20	Unbiased	23.306	23.239	-0.0668
7	20	Unbiased	23.346	23.37	0.0242
8	20	Unbiased	23.8	23.782	-0.0185
9	20	Unbiased	23.542	23.591	0.0485
10	20	Unbiased	23.672	23.819	0.1465
11	30	Bias	23.513	23.648	0.1353
12	30	Bias	23.479	23.509	0.0303
13	30	Bias	24.108	23.506	-0.6026
14	30	Bias	24.134	24.058	-0.0757
15	30	Bias	23.526	24.066	0.5404
16	30	Unbiased	23.634	23.49	-0.1435
17	30	Unbiased	24.199	23.45	-0.749
18	30	Unbiased	23.943	24.024	0.0808
19	30	Unbiased	23.557	24.17	0.6128
20	30	Unbiased	23.585	23.69	0.1046
21	50	Bias	23.646	23.462	-0.1844
22	50	Bias	22.992	23.431	0.4388
23	50	Bias	23.61	23.087	-0.5228
24	50	Bias	24.006	23.596	-0.41
25	50	Bias	23.412	23.659	0.2478
26	50	Unbiased	23.594	23.679	0.0844
27	50	Unbiased	23.645	23.519	-0.1267
28	50	Unbiased	24.076	24.019	-0.0569
29	50	Unbiased	23.545	23.875	0.3306
30	50	Unbiased	23.428	23.565	0.1363
31	0	Correlation	22.95	22.962	0.0119
32	0	Correlation	23.337	23.308	-0.0282
33	0	Correlation	23.255	23.246	-0.0087
34	0	Correlation	23.294	23.562	0.2675

TID vs Post - Pre Exposure Delta

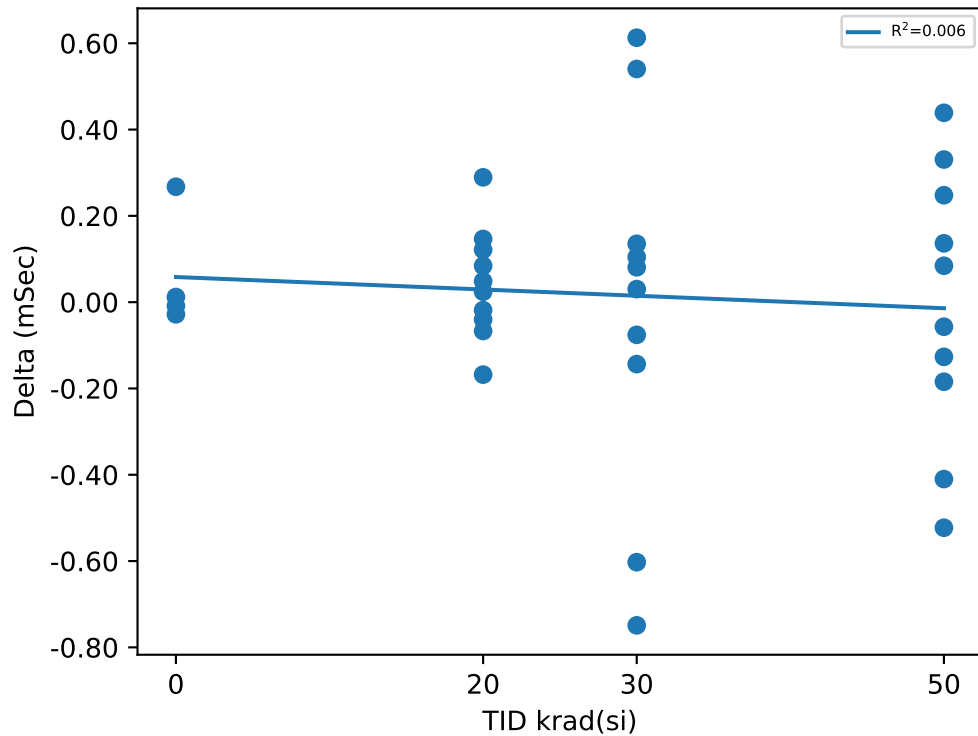

Test Statistics (mSec)

krad(si)	Pre Exposure Min	Pre Exposure Avg	Pre Exposure Max	Pre Exposure Std	Post Exposure Min	Post Exposure Avg	Post Exposure Max	Post Exposure Std	Min Delta	Avg Delta	Max Delta	Std Delta
0	22.95	23.209	23.337	0.17578	22.962	23.269	23.562	0.24631	-0.0282	0.060625	0.2675	0.13889
20	23.306	23.716	24.104	0.28696	23.239	23.758	24.375	0.36258	-0.1679	0.04208	0.2893	0.12774
30	23.479	23.768	24.199	0.29241	23.45	23.761	24.17	0.28566	-0.749	-0.00666	0.6128	0.42873
50	22.992	23.595	24.076	0.30422	23.087	23.589	24.019	0.25352	-0.5228	-0.00629	0.4388	0.31327

TID vs Result Stats

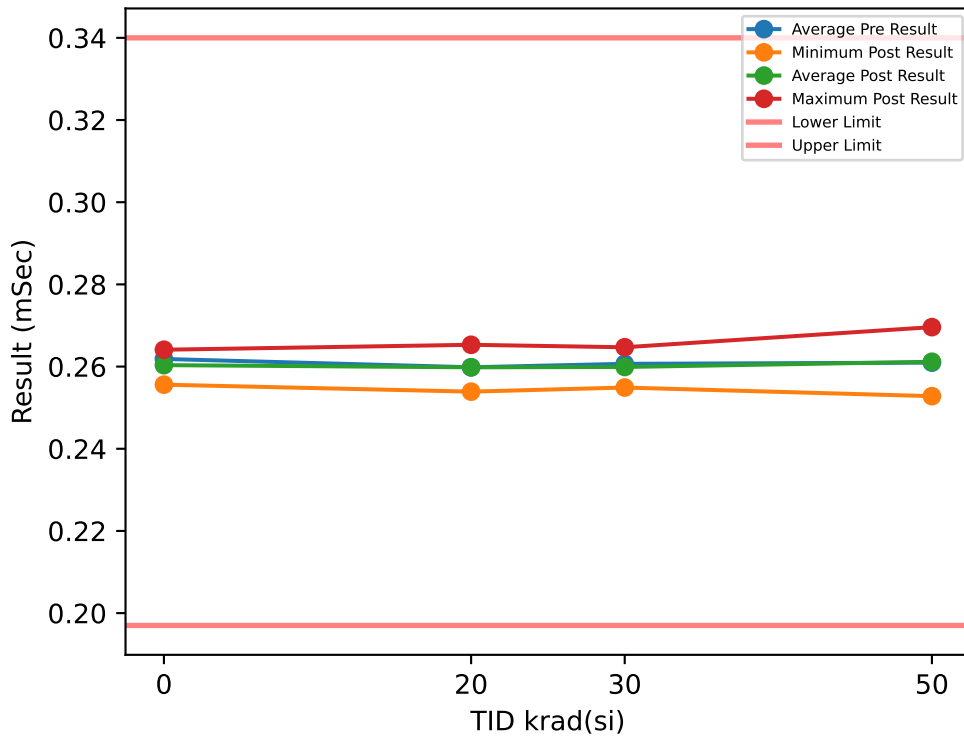

Test Results (Lower Limit = 0.197, Upper Limit = 0.34 (mSec))

Serial #	krad(si)	Exposure Conditions	Pre Result	Post Result	Delta
1	20	Bias	0.2645	0.2629	-0.0016
2	20	Bias	0.2652	0.2653	0.0001
3	20	Bias	0.2628	0.2628	0
4	20	Bias	0.2634	0.2619	-0.0015
5	20	Bias	0.2546	0.2569	0.0023
6	20	Unbiased	0.2609	0.2607	-0.0002
7	20	Unbiased	0.2604	0.2605	0.0001
8	20	Unbiased	0.2536	0.2539	0.0003
9	20	Unbiased	0.2564	0.2576	0.0012
10	20	Unbiased	0.2565	0.2557	-0.0008
11	30	Bias	0.2581	0.2549	-0.0032
12	30	Bias	0.2639	0.2591	-0.0048
13	30	Bias	0.2566	0.2633	0.0067
14	30	Bias	0.2644	0.2569	-0.0075
15	30	Bias	0.2634	0.2643	0.0009
16	30	Unbiased	0.2569	0.2609	0.004
17	30	Unbiased	0.2608	0.2572	-0.0036
18	30	Unbiased	0.2634	0.2604	-0.003
19	30	Unbiased	0.2579	0.2647	0.0068
20	30	Unbiased	0.2613	0.2573	-0.004
21	50	Bias	0.2637	0.2593	-0.0044
22	50	Bias	0.2601	0.2624	0.0023
23	50	Bias	0.2553	0.2606	0.0053
24	50	Bias	0.2615	0.2579	-0.0036
25	50	Bias	0.2684	0.2696	0.0012
26	50	Unbiased	0.2559	0.2563	0.0004
27	50	Unbiased	0.253	0.2528	-0.0002
28	50	Unbiased	0.2654	0.2681	0.0027
29	50	Unbiased	0.2632	0.2632	0
30	50	Unbiased	0.2631	0.2615	-0.0016
31	0	Correlation	0.2641	0.2641	0
32	0	Correlation	0.261	0.2609	-0.0001
33	0	Correlation	0.2609	0.2608	-0.0001
34	0	Correlation	0.2614	0.2556	-0.0058

TID vs Post - Pre Exposure Delta

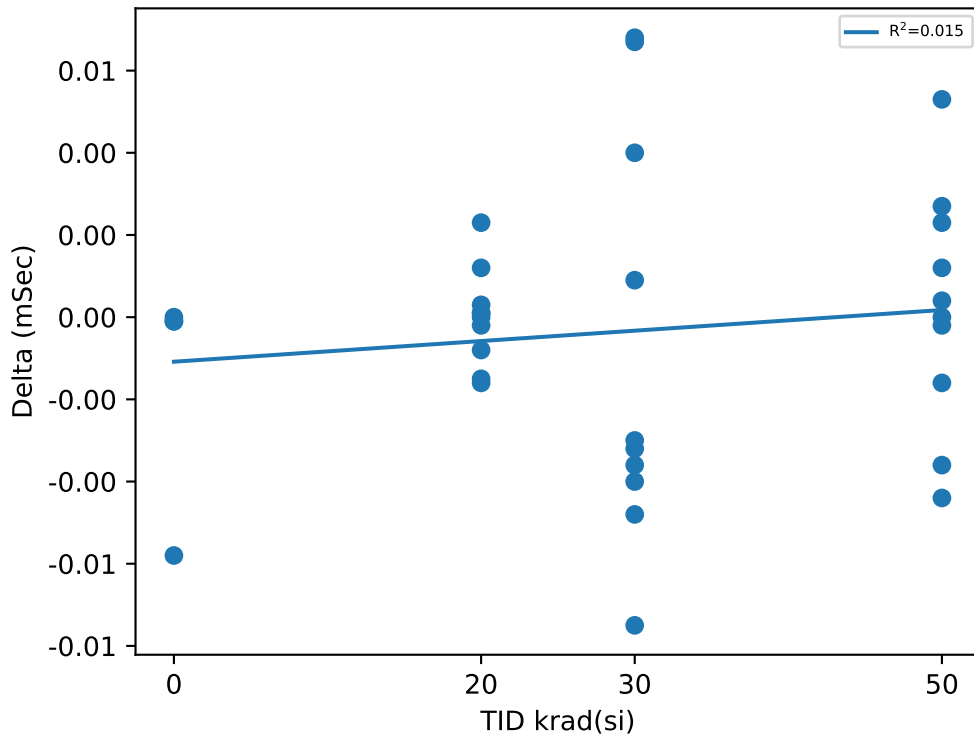

Test Statistics (mSec)

krad(si)	Pre Exposure Min	Pre Exposure Avg	Pre Exposure Max	Pre Exposure Std	Post Exposure Min	Post Exposure Avg	Post Exposure Max	Post Exposure Std	Min Delta	Avg Delta	Max Delta	Std Delta
0	0.2609	0.26185	0.2641	0.0015155	0.2556	0.26035	0.2641	0.003518	-0.0058	-0.0015	0	0.0028671
20	0.2536	0.25983	0.2652	0.0042518	0.2539	0.25982	0.2653	0.0036429	-0.0016	-1e-05	0.0023	0.0011704
30	0.2566	0.26067	0.2644	0.0030681	0.2549	0.2599	0.2647	0.0033977	-0.0075	-0.00077	0.0068	0.0050498
50	0.253	0.26096	0.2684	0.0048786	0.2528	0.26117	0.2696	0.0050894	-0.0044	0.00021	0.0053	0.0029202

TID vs Result Stats

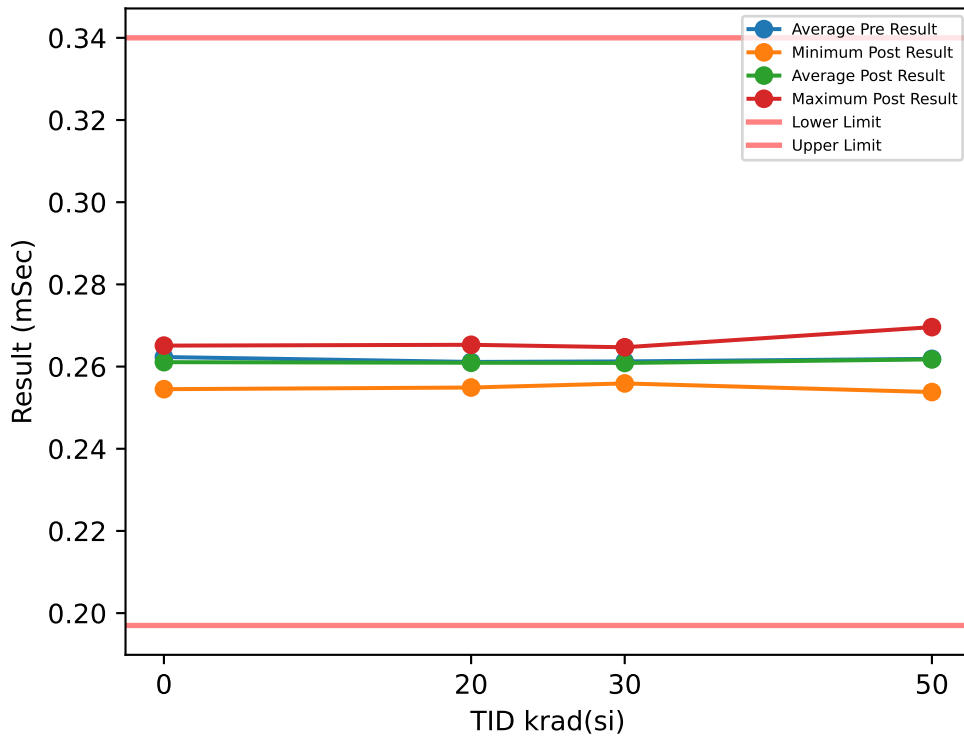

Test Results (Lower Limit = 0.197, Upper Limit = 0.34 (mSec))

Serial #	krad(si)	Exposure Conditions	Pre Result	Post Result	Delta
1	20	Bias	0.2655	0.265	-0.0005
2	20	Bias	0.2652	0.2653	0.0001
3	20	Bias	0.2648	0.2648	0
4	20	Bias	0.2644	0.2629	-0.0015
5	20	Bias	0.2566	0.2579	0.0013
6	20	Unbiased	0.2619	0.2617	-0.0002
7	20	Unbiased	0.2624	0.2615	-0.0009
8	20	Unbiased	0.2546	0.2549	0.0003
9	20	Unbiased	0.2584	0.2586	0.0002
10	20	Unbiased	0.2575	0.2567	-0.0008
11	30	Bias	0.2591	0.2559	-0.0032
12	30	Bias	0.2639	0.2591	-0.0048
13	30	Bias	0.2576	0.2643	0.0067
14	30	Bias	0.2654	0.2579	-0.0075
15	30	Bias	0.2633	0.2643	0.001
16	30	Unbiased	0.2569	0.2628	0.0059
17	30	Unbiased	0.2618	0.2571	-0.0047
18	30	Unbiased	0.2644	0.2634	-0.001
19	30	Unbiased	0.2589	0.2647	0.0058
20	30	Unbiased	0.2613	0.2593	-0.002
21	50	Bias	0.2637	0.2613	-0.0024
22	50	Bias	0.2601	0.2624	0.0023
23	50	Bias	0.2563	0.2606	0.0043
24	50	Bias	0.2635	0.2569	-0.0066
25	50	Bias	0.2714	0.2696	-0.0018
26	50	Unbiased	0.2569	0.2573	0.0004
27	50	Unbiased	0.254	0.2538	-0.0002
28	50	Unbiased	0.2664	0.268	0.0016
29	50	Unbiased	0.2643	0.2642	-0.0001
30	50	Unbiased	0.2621	0.2634	0.0013
31	0	Correlation	0.2641	0.2651	0.001
32	0	Correlation	0.262	0.2629	0.0009
33	0	Correlation	0.2619	0.2618	-0.0001
34	0	Correlation	0.2613	0.2545	-0.0068

TID vs Post - Pre Exposure Delta

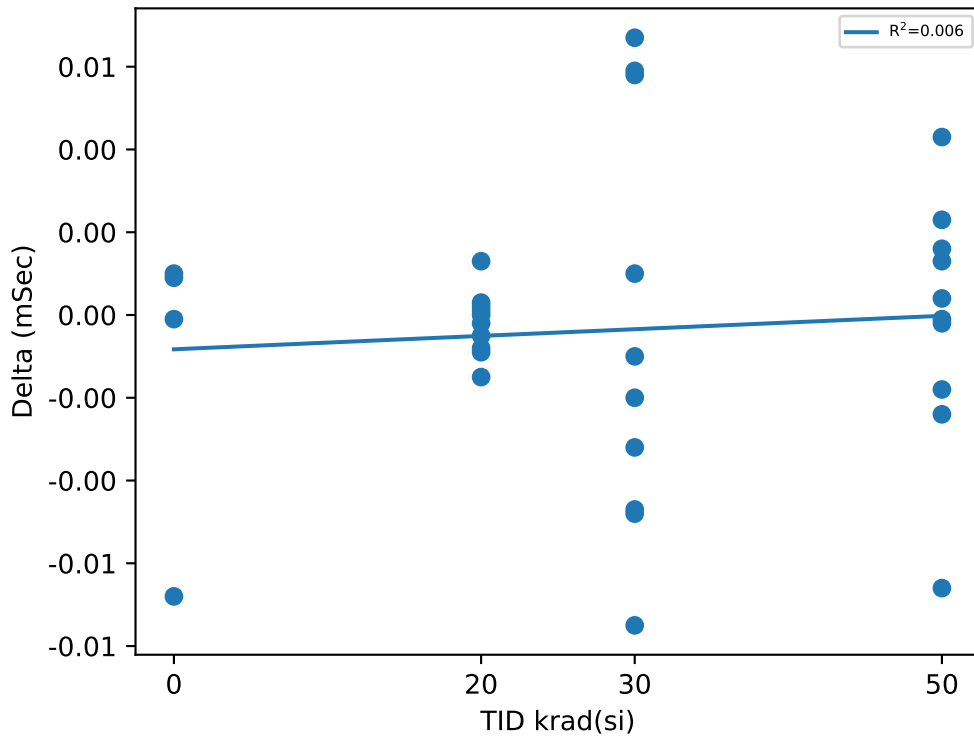

Test Statistics (mSec)

krad(si)	Pre Exposure Min	Pre Exposure Avg	Pre Exposure Max	Pre Exposure Std	Post Exposure Min	Post Exposure Avg	Post Exposure Max	Post Exposure Std	Min Delta	Avg Delta	Max Delta	Std Delta
0	0.2613	0.26233	0.2641	0.001223	0.2545	0.26108	0.2651	0.004593	-0.0068	-0.00125	0.001	0.0037332
20	0.2546	0.26113	0.2655	0.0040252	0.2549	0.26093	0.2653	0.0037163	-0.0015	-0.0002	0.0013	0.00077603
30	0.2569	0.26126	0.2654	0.0030012	0.2559	0.26088	0.2647	0.0033608	-0.0075	-0.00038	0.0067	0.0050499
50	0.254	0.26187	0.2714	0.0052079	0.2538	0.26175	0.2696	0.0049203	-0.0066	-0.00012	0.0043	0.0029936

TID vs Result Stats

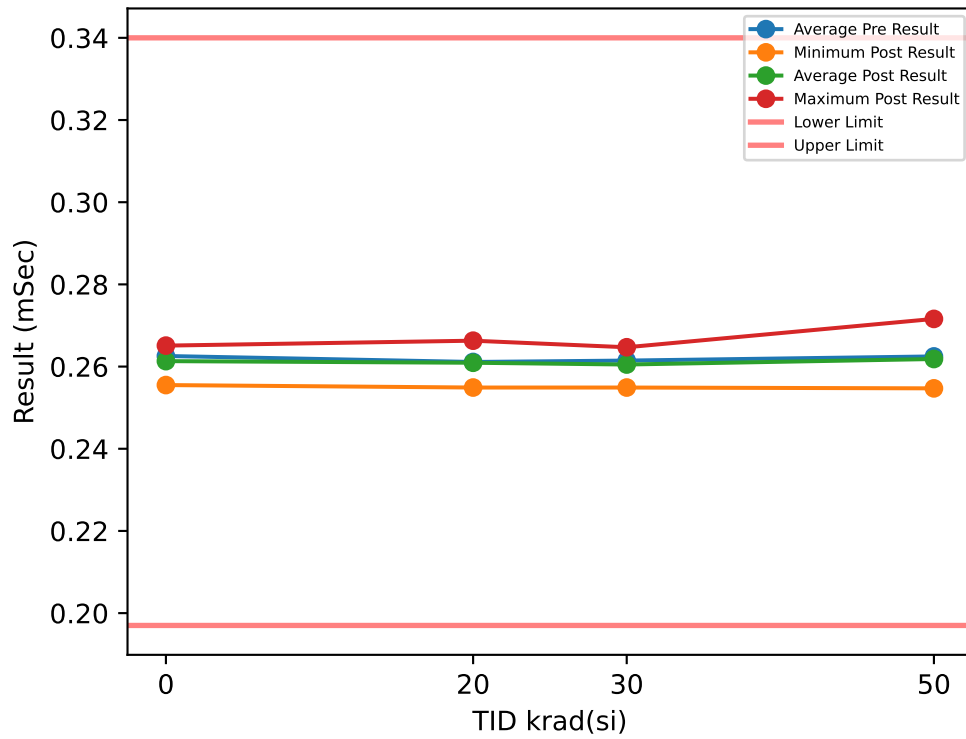

Test Results (Lower Limit = 0.197, Upper Limit = 0.34 (mSec))

Serial #	krad(si)	Exposure Conditions	Pre Result	Post Result	Delta
1	20	Bias	0.2645	0.265	0.0005
2	20	Bias	0.2662	0.2663	0.0001
3	20	Bias	0.2638	0.2648	0.001
4	20	Bias	0.2644	0.2629	-0.0015
5	20	Bias	0.2566	0.2559	-0.0007
6	20	Unbiased	0.2628	0.2617	-0.0011
7	20	Unbiased	0.2634	0.2625	-0.0009
8	20	Unbiased	0.2546	0.2549	0.0003
9	20	Unbiased	0.2574	0.2586	0.0012
10	20	Unbiased	0.2575	0.2567	-0.0008
11	30	Bias	0.2591	0.2549	-0.0042
12	30	Bias	0.2639	0.2591	-0.0048
13	30	Bias	0.2586	0.2643	0.0057
14	30	Bias	0.2654	0.2569	-0.0085
15	30	Bias	0.2643	0.2643	0
16	30	Unbiased	0.2579	0.2619	0.004
17	30	Unbiased	0.2618	0.2582	-0.0036
18	30	Unbiased	0.2644	0.2614	-0.003
19	30	Unbiased	0.2579	0.2647	0.0068
20	30	Unbiased	0.2613	0.2593	-0.002
21	50	Bias	0.2637	0.2613	-0.0024
22	50	Bias	0.2622	0.2624	0.0002
23	50	Bias	0.2563	0.2606	0.0043
24	50	Bias	0.2635	0.2569	-0.0066
25	50	Bias	0.2704	0.2716	0.0012
26	50	Unbiased	0.2589	0.2573	-0.0016
27	50	Unbiased	0.255	0.2547	-0.0003
28	50	Unbiased	0.2674	0.267	-0.0004
29	50	Unbiased	0.2642	0.2642	0
30	50	Unbiased	0.2631	0.2624	-0.0007
31	0	Correlation	0.2641	0.2651	0.001
32	0	Correlation	0.263	0.2629	-0.0001
33	0	Correlation	0.2619	0.2618	-0.0001
34	0	Correlation	0.2613	0.2555	-0.0058

TID vs Post - Pre Exposure Delta

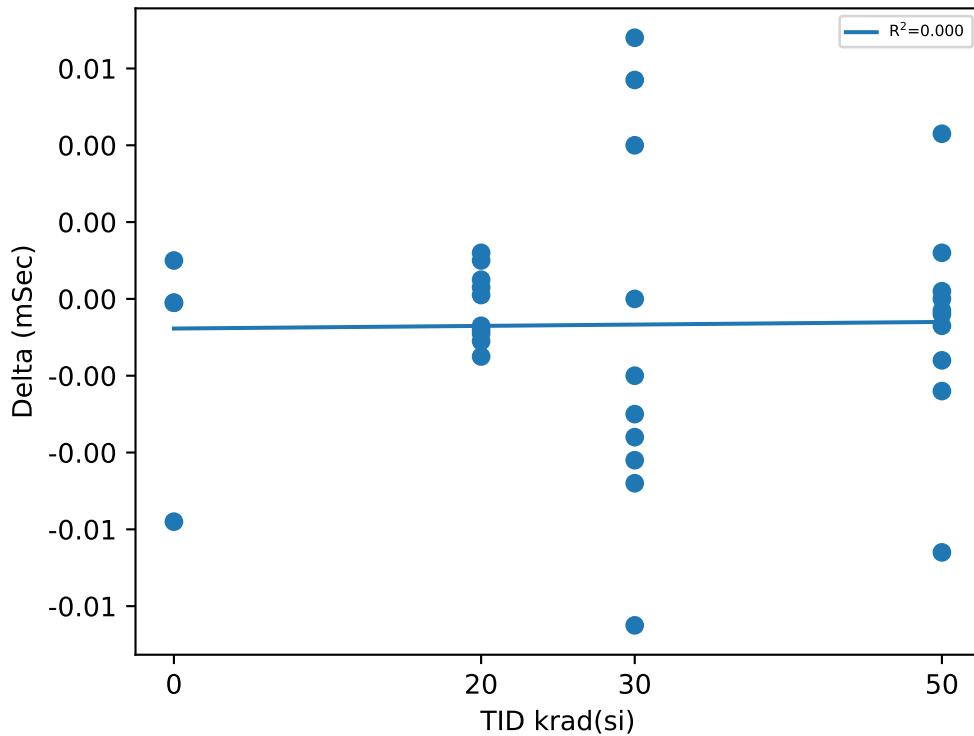

Test Statistics (mSec)

krad(si)	Pre Exposure Min	Pre Exposure Avg	Pre Exposure Max	Pre Exposure Std	Post Exposure Min	Post Exposure Avg	Post Exposure Max	Post Exposure Std	Min Delta	Avg Delta	Max Delta	Std Delta
0	0.2613	0.26258	0.2641	0.0012366	0.2555	0.26133	0.2651	0.0041186	-0.0058	-0.00125	0.001	0.0030773
20	0.2546	0.26112	0.2662	0.0041241	0.2549	0.26093	0.2663	0.0041137	-0.0015	-0.00019	0.0012	0.00093268
30	0.2579	0.26146	0.2654	0.002933	0.2549	0.2605	0.2647	0.0033714	-0.0085	-0.00096	0.0068	0.0049934
50	0.255	0.26247	0.2704	0.0047122	0.2547	0.26184	0.2716	0.00501	-0.0066	-0.00063	0.0043	0.0027613

TID vs Result Stats

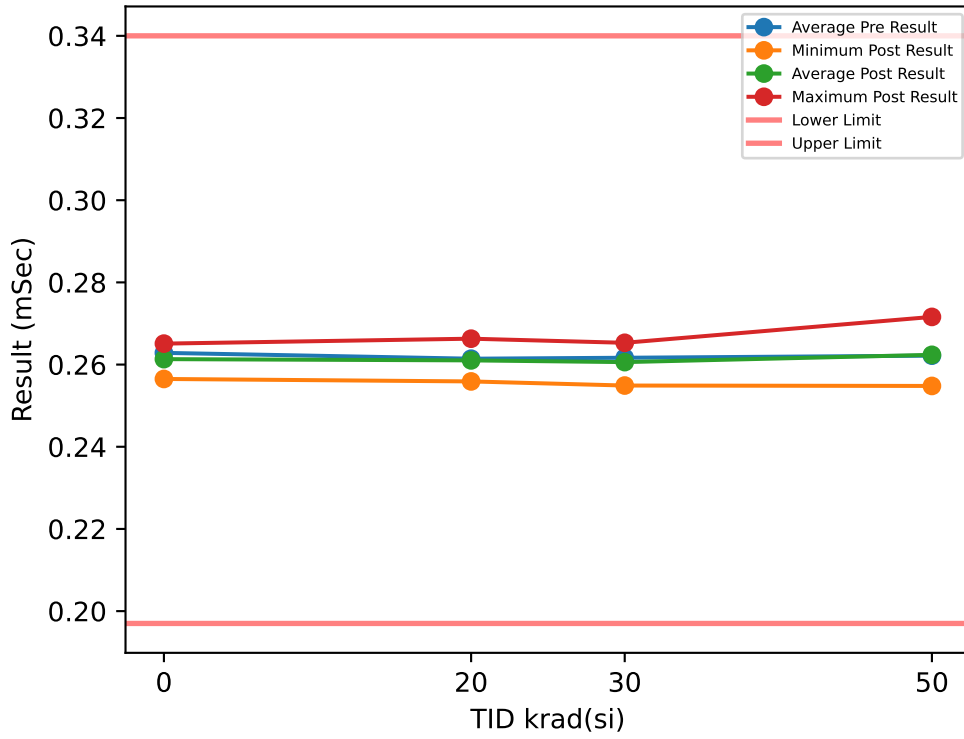

Test Results (Lower Limit = 0.197, Upper Limit = 0.34 (mSec))

Serial #	krad(si)	Exposure Conditions	Pre Result	Post Result	Delta
1	20	Bias	0.2666	0.2639	-0.0027
2	20	Bias	0.2672	0.2663	-0.0009
3	20	Bias	0.2648	0.2648	0
4	20	Bias	0.2634	0.2629	-0.0005
5	20	Bias	0.2566	0.2559	-0.0007
6	20	Unbiased	0.2628	0.2627	-0.0001
7	20	Unbiased	0.2624	0.2625	0.0001
8	20	Unbiased	0.2556	0.2559	0.0003
9	20	Unbiased	0.2574	0.2586	0.0012
10	20	Unbiased	0.2575	0.2567	-0.0008
11	30	Bias	0.2601	0.2549	-0.0052
12	30	Bias	0.2639	0.2602	-0.0037
13	30	Bias	0.2586	0.2633	0.0047
14	30	Bias	0.2644	0.2579	-0.0065
15	30	Bias	0.2634	0.2653	0.0019
16	30	Unbiased	0.2569	0.2629	0.006
17	30	Unbiased	0.2637	0.2561	-0.0076
18	30	Unbiased	0.2654	0.2624	-0.003
19	30	Unbiased	0.2579	0.2647	0.0068
20	30	Unbiased	0.2623	0.2583	-0.004
21	50	Bias	0.2627	0.2613	-0.0014
22	50	Bias	0.2611	0.2634	0.0023
23	50	Bias	0.2573	0.2626	0.0053
24	50	Bias	0.2635	0.2578	-0.0057
25	50	Bias	0.2704	0.2716	0.0012
26	50	Unbiased	0.2579	0.2573	-0.0006
27	50	Unbiased	0.256	0.2548	-0.0012
28	50	Unbiased	0.2674	0.2681	0.0007
29	50	Unbiased	0.2633	0.2643	0.001
30	50	Unbiased	0.2621	0.2625	0.0004
31	0	Correlation	0.2651	0.2651	0
32	0	Correlation	0.262	0.2619	-0.0001
33	0	Correlation	0.2619	0.2618	-0.0001
34	0	Correlation	0.2624	0.2565	-0.0059

TID vs Post - Pre Exposure Delta

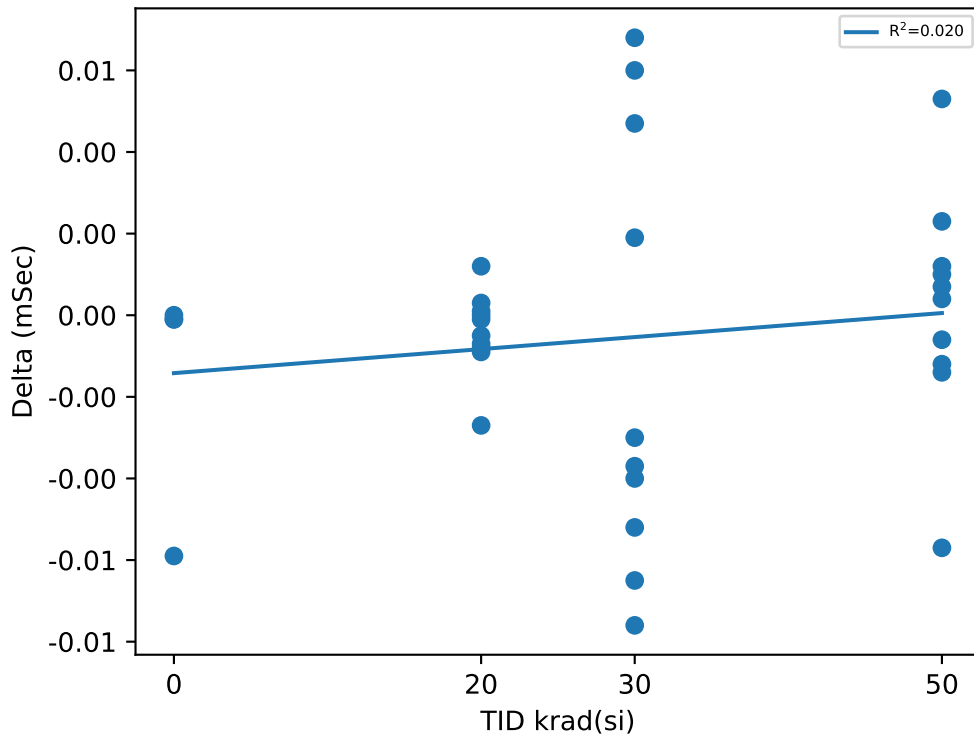

Test Statistics (mSec)

krad(si)	Pre Exposure Min	Pre Exposure Avg	Pre Exposure Max	Pre Exposure Std	Post Exposure Min	Post Exposure Avg	Post Exposure Max	Post Exposure Std	Min Delta	Avg Delta	Max Delta	Std Delta
0	0.2619	0.26285	0.2651	0.0015155	0.2565	0.26133	0.2651	0.0035631	-0.0059	-0.001525	0	0.002917
20	0.2556	0.26143	0.2672	0.0043087	0.2559	0.26102	0.2663	0.0038867	-0.0027	-0.00041	0.0012	0.0010192
30	0.2569	0.26166	0.2654	0.0030314	0.2549	0.2606	0.2653	0.0036545	-0.0076	-0.00106	0.0068	0.0054
50	0.256	0.26217	0.2704	0.0044669	0.2548	0.26237	0.2716	0.0050324	-0.0057	0.0002	0.0053	0.0028347

TID vs Result Stats

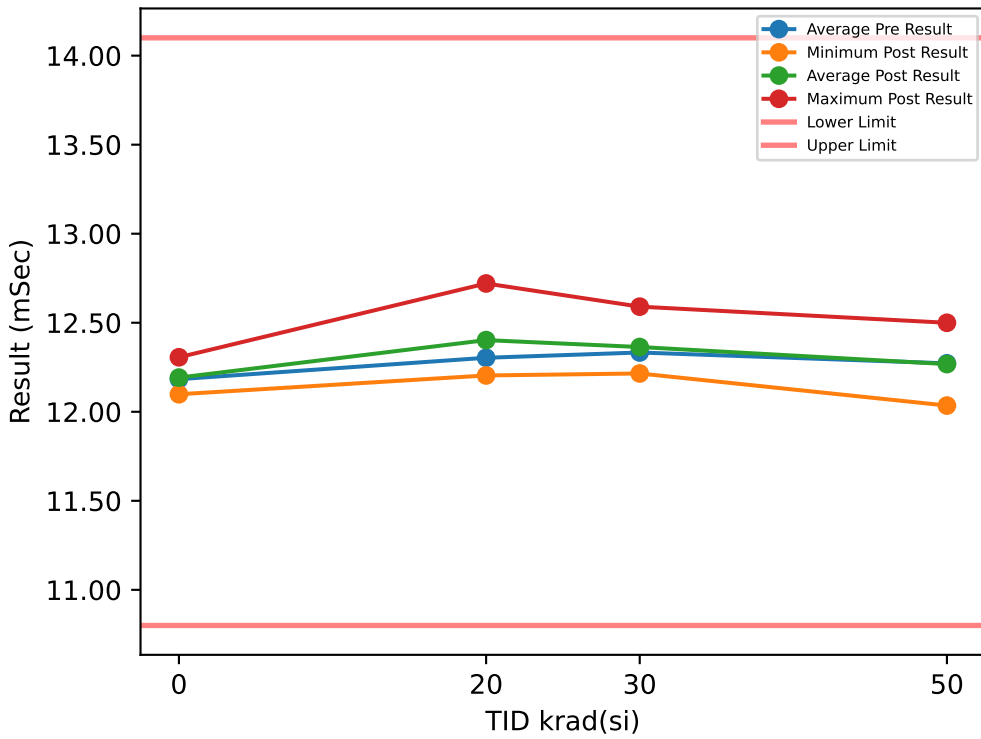

Test Results (Lower Limit = 10.8, Upper Limit = 14.1 (mSec))

Serial #	krad(si)	Exposure Conditions	Pre Result	Post Result	Delta
1	20	Bias	12.391	12.599	0.2078
2	20	Bias	12.515	12.72	0.2057
3	20	Bias	12.452	12.482	0.0301
4	20	Bias	12.224	12.331	0.1073
5	20	Bias	12.215	12.396	0.1807
6	20	Unbiased	12.248	12.257	0.009
7	20	Unbiased	12.275	12.3	0.0247
8	20	Unbiased	12.338	12.204	-0.1337
9	20	Unbiased	12.137	12.289	0.1522
10	20	Unbiased	12.238	12.446	0.2076
11	30	Bias	12.134	12.347	0.2129
12	30	Bias	12.159	12.281	0.122
13	30	Bias	12.576	12.337	-0.2398
14	30	Bias	12.473	12.346	-0.1266
15	30	Bias	12.393	12.446	0.0527
16	30	Unbiased	12.133	12.215	0.0818
17	30	Unbiased	12.438	12.219	-0.2186
18	30	Unbiased	12.501	12.437	-0.0639
19	30	Unbiased	12.324	12.59	0.2663
20	30	Unbiased	12.198	12.418	0.2205
21	50	Bias	12.241	12.124	-0.1175
22	50	Bias	12.121	12.239	0.1179
23	50	Bias	12.217	12.035	-0.1825
24	50	Bias	12.42	12.292	-0.1279
25	50	Bias	12.41	12.318	-0.092
26	50	Unbiased	12.124	12.159	0.0348
27	50	Unbiased	12.313	12.219	-0.0944
28	50	Unbiased	12.478	12.447	-0.0305
29	50	Unbiased	12.21	12.5	0.2895
30	50	Unbiased	12.184	12.345	0.1605
31	0	Correlation	12.144	12.162	0.0179
32	0	Correlation	12.115	12.098	-0.0168
33	0	Correlation	12.232	12.202	-0.0303
34	0	Correlation	12.241	12.306	0.0652

TID vs Post - Pre Exposure Delta

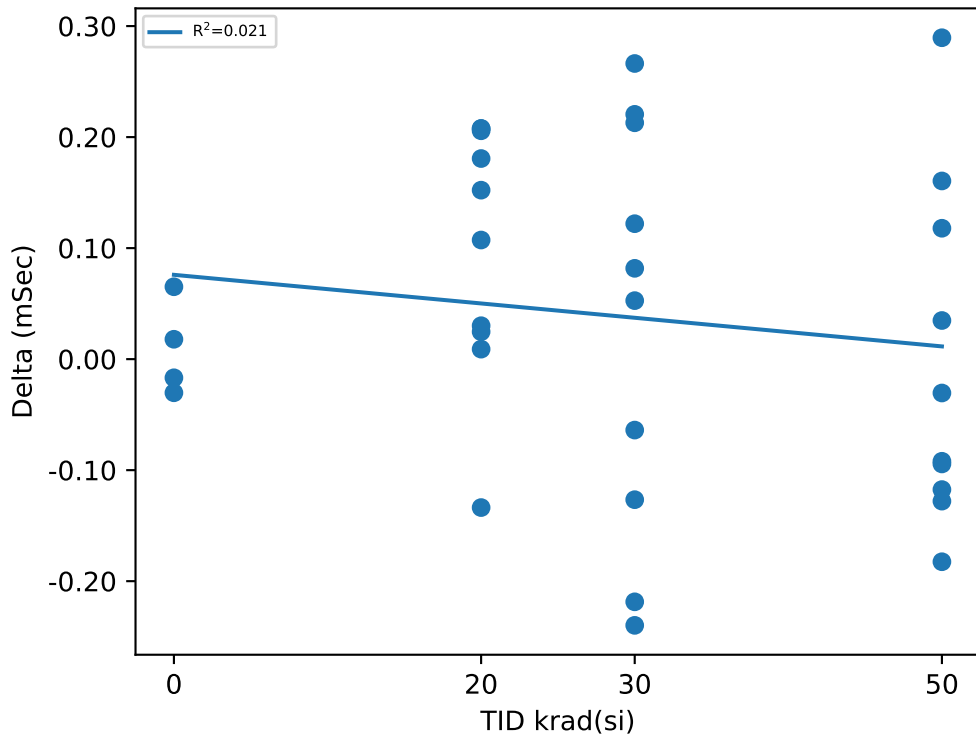

Test Statistics (mSec)

krad(si)	Pre Exposure Min	Pre Exposure Avg	Pre Exposure Max	Pre Exposure Std	Post Exposure Min	Post Exposure Avg	Post Exposure Max	Post Exposure Std	Min Delta	Avg Delta	Max Delta	Std Delta
0	12.115	12.183	12.241	0.062931	12.098	12.192	12.306	0.087143	-0.0303	0.009	0.0652	0.042614
20	12.137	12.303	12.515	0.11809	12.204	12.402	12.72	0.16224	-0.1337	0.09914	0.2078	0.11407
30	12.133	12.333	12.576	0.16653	12.215	12.364	12.59	0.11431	-0.2398	0.03073	0.2663	0.18414
50	12.121	12.272	12.478	0.12693	12.035	12.268	12.5	0.14343	-0.1825	-0.00421	0.2895	0.15139

TID vs Result Stats

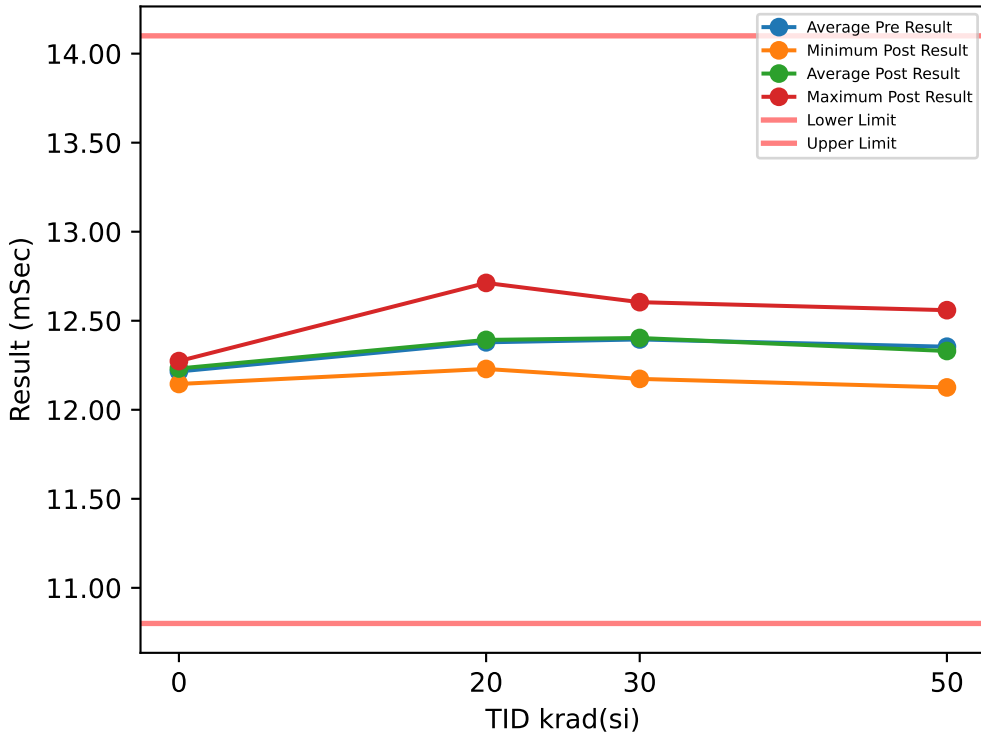

Test Results (Lower Limit = 10.8, Upper Limit = 14.1 (mSec))

Serial #	krad(si)	Exposure Conditions	Pre Result	Post Result	Delta
1	20	Bias	12.504	12.553	0.0494
2	20	Bias	12.629	12.712	0.0835
3	20	Bias	12.523	12.584	0.0608
4	20	Bias	12.347	12.261	-0.0867
5	20	Bias	12.374	12.415	0.0413
6	20	Unbiased	12.206	12.25	0.0444
7	20	Unbiased	12.276	12.229	-0.0472
8	20	Unbiased	12.317	12.288	-0.0294
9	20	Unbiased	12.224	12.256	0.0326
10	20	Unbiased	12.388	12.375	-0.0129
11	30	Bias	12.252	12.334	0.0814
12	30	Bias	12.294	12.307	0.0127
13	30	Bias	12.601	12.348	-0.2536
14	30	Bias	12.577	12.459	-0.1186
15	30	Bias	12.342	12.553	0.2111
16	30	Unbiased	12.264	12.325	0.0605
17	30	Unbiased	12.549	12.174	-0.3754
18	30	Unbiased	12.507	12.57	0.0628
19	30	Unbiased	12.277	12.604	0.327
20	30	Unbiased	12.285	12.36	0.0751
21	50	Bias	12.406	12.233	-0.1724
22	50	Bias	12.102	12.299	0.1967
23	50	Bias	12.333	12.126	-0.2071
24	50	Bias	12.519	12.268	-0.251
25	50	Bias	12.388	12.496	0.1078
26	50	Unbiased	12.252	12.253	0.0017
27	50	Unbiased	12.304	12.214	-0.0898
28	50	Unbiased	12.554	12.559	0.005
29	50	Unbiased	12.376	12.505	0.129
30	50	Unbiased	12.308	12.347	0.0391
31	0	Correlation	12.166	12.145	-0.0214
32	0	Correlation	12.278	12.273	-0.0047
33	0	Correlation	12.225	12.239	0.0134
34	0	Correlation	12.191	12.271	0.0798

TID vs Post - Pre Exposure Delta

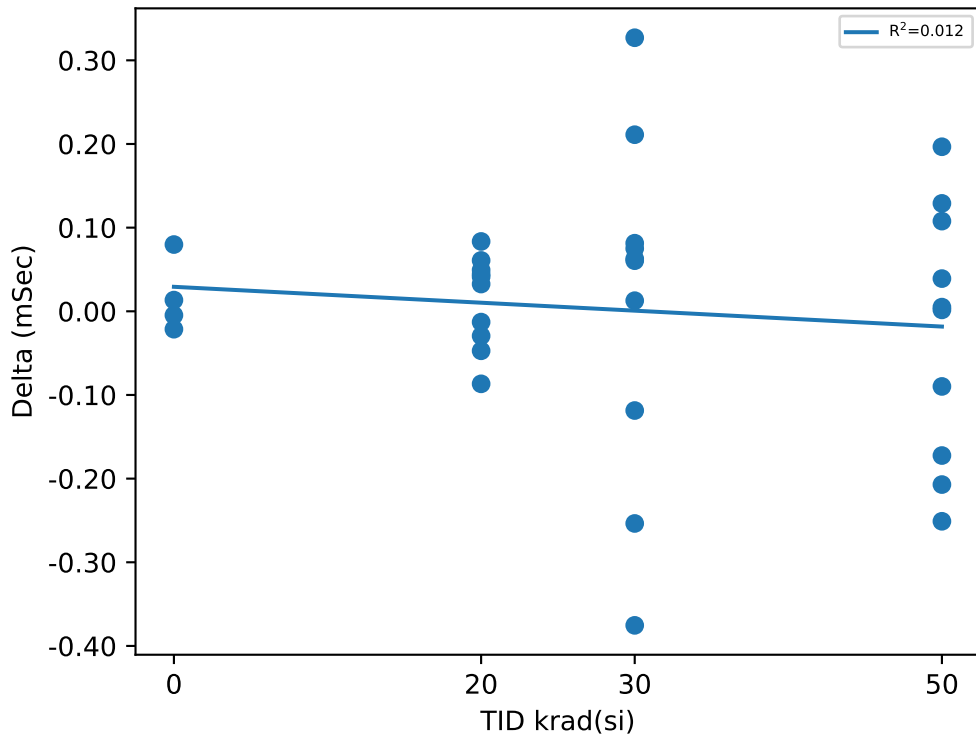

Test Statistics (mSec)

krad(si)	Pre Exposure Min	Pre Exposure Avg	Pre Exposure Max	Pre Exposure Std	Post Exposure Min	Post Exposure Avg	Post Exposure Max	Post Exposure Std	Min Delta	Avg Delta	Max Delta	Std Delta
0	12.166	12.215	12.278	0.048379	12.145	12.232	12.273	0.060176	-0.0214	0.016775	0.0798	0.044355
20	12.206	12.379	12.629	0.13682	12.229	12.392	12.712	0.16982	-0.0867	0.01358	0.0835	0.054549
30	12.252	12.395	12.601	0.14466	12.174	12.403	12.604	0.13808	-0.3754	0.0083	0.327	0.2082
50	12.102	12.354	12.554	0.12948	12.126	12.33	12.559	0.14395	-0.251	-0.0241	0.1967	0.15143

TID vs Result Stats

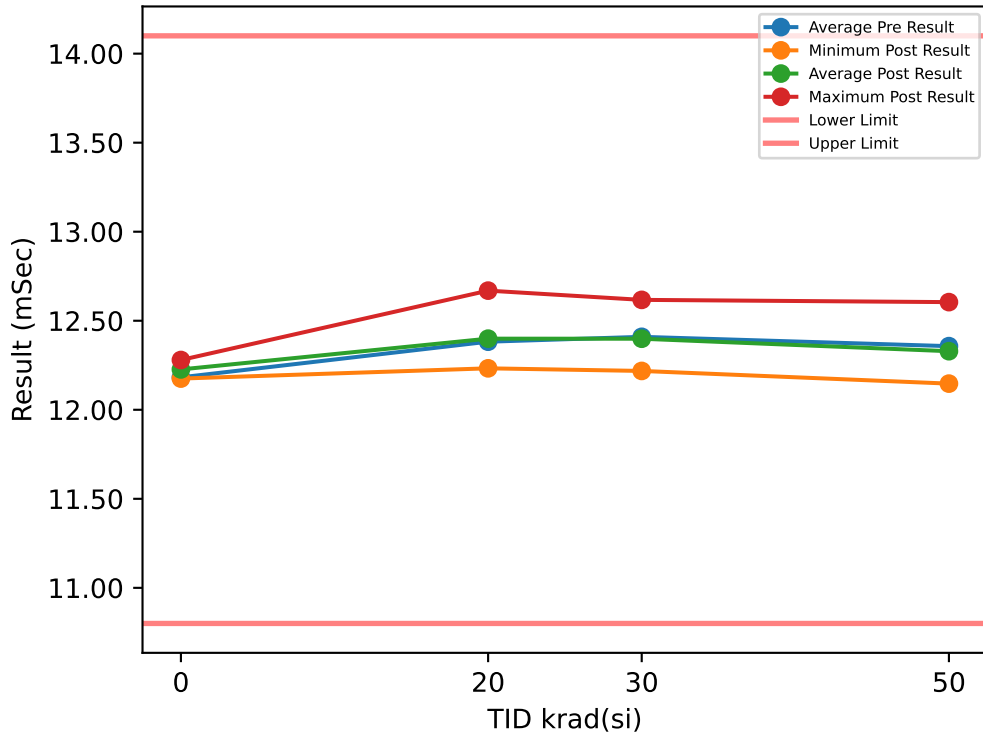

Test Results (Lower Limit = 10.8, Upper Limit = 14.1 (mSec))

Serial #	krad(si)	Exposure Conditions	Pre Result	Post Result	Delta
1	20	Bias	12.561	12.541	-0.0206
2	20	Bias	12.624	12.669	0.0452
3	20	Bias	12.522	12.668	0.1458
4	20	Bias	12.354	12.251	-0.1029
5	20	Bias	12.309	12.365	0.0555
6	20	Unbiased	12.237	12.233	-0.0038
7	20	Unbiased	12.262	12.242	-0.0204
8	20	Unbiased	12.336	12.309	-0.0264
9	20	Unbiased	12.264	12.298	0.0344
10	20	Unbiased	12.354	12.418	0.0637
11	30	Bias	12.296	12.279	-0.0175
12	30	Bias	12.289	12.233	-0.0559
13	30	Bias	12.593	12.269	-0.3239
14	30	Bias	12.584	12.433	-0.151
15	30	Bias	12.402	12.617	0.2149
16	30	Unbiased	12.224	12.335	0.1115
17	30	Unbiased	12.624	12.218	-0.4056
18	30	Unbiased	12.496	12.616	0.1198
19	30	Unbiased	12.306	12.587	0.2807
20	30	Unbiased	12.282	12.402	0.1203
21	50	Bias	12.38	12.266	-0.1141
22	50	Bias	12.096	12.251	0.1548
23	50	Bias	12.335	12.147	-0.1876
24	50	Bias	12.594	12.248	-0.3462
25	50	Bias	12.448	12.483	0.035
26	50	Unbiased	12.297	12.259	-0.0384
27	50	Unbiased	12.278	12.221	-0.0567
28	50	Unbiased	12.561	12.605	0.0434
29	50	Unbiased	12.326	12.472	0.1461
30	50	Unbiased	12.258	12.338	0.0794
31	0	Correlation	12.125	12.175	0.0501
32	0	Correlation	12.195	12.28	0.0842
33	0	Correlation	12.221	12.192	-0.0294
34	0	Correlation	12.187	12.26	0.0725

TID vs Post - Pre Exposure Delta

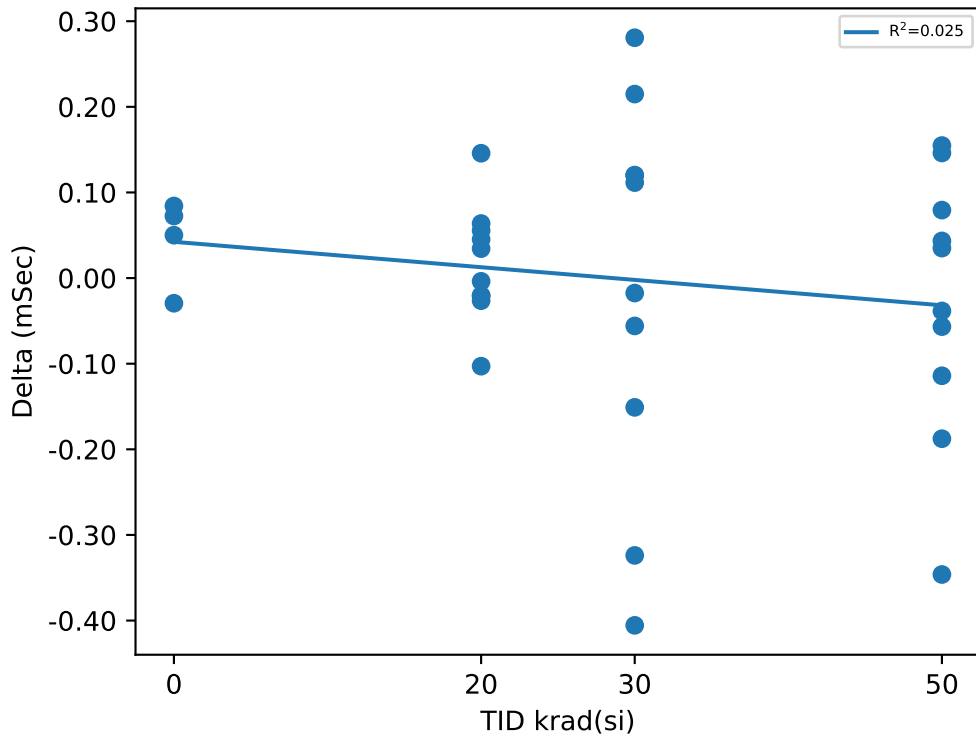

Test Statistics (mSec)

krad(si)	Pre Exposure Min	Pre Exposure Avg	Pre Exposure Max	Pre Exposure Std	Post Exposure Min	Post Exposure Avg	Post Exposure Max	Post Exposure Std	Min Delta	Avg Delta	Max Delta	Std Delta
0	12.125	12.182	12.221	0.040775	12.175	12.227	12.28	0.050837	-0.0294	0.04435	0.0842	0.051162
20	12.237	12.382	12.624	0.13688	12.233	12.399	12.669	0.16964	-0.1029	0.01705	0.1458	0.067376
30	12.224	12.41	12.624	0.15142	12.218	12.399	12.617	0.15862	-0.4056	-0.01067	0.2807	0.22626
50	12.096	12.357	12.594	0.14749	12.147	12.329	12.605	0.14395	-0.3462	-0.02843	0.1548	0.15613

TID vs Result Stats

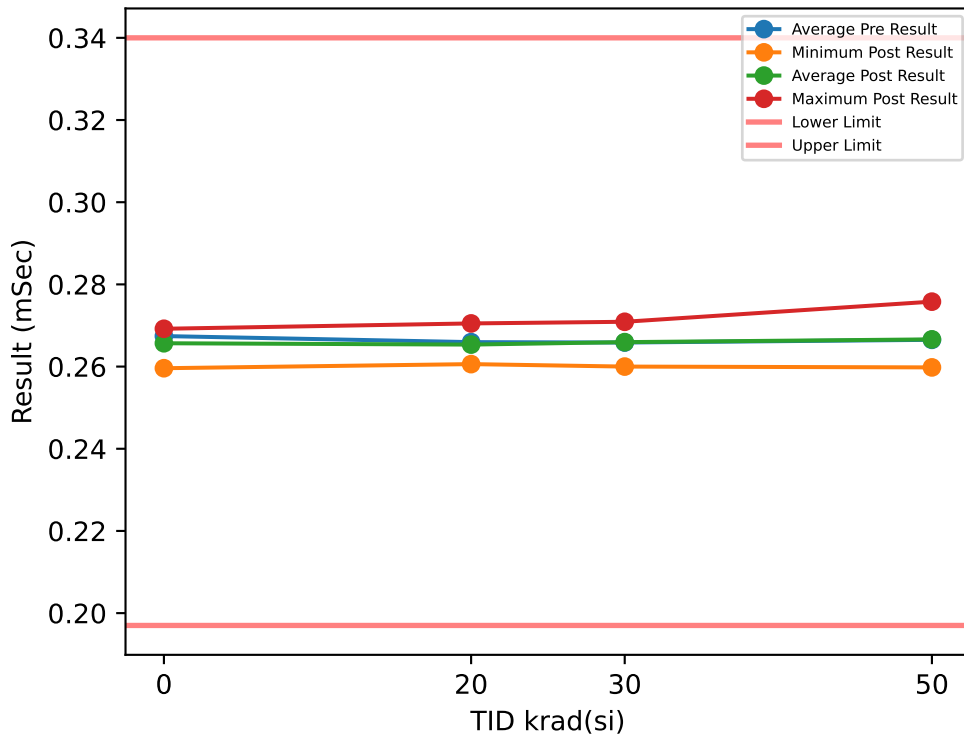

Test Results (Lower Limit = 0.197, Upper Limit = 0.34 (mSec))

Serial #	krad(si)	Exposure Conditions	Pre Result	Post Result	Delta
1	20	Bias	0.2707	0.2681	-0.0026
2	20	Bias	0.2703	0.2705	0.0002
3	20	Bias	0.27	0.27	0
4	20	Bias	0.2675	0.267	-0.0005
5	20	Bias	0.2606	0.2609	0.0003
6	20	Unbiased	0.2681	0.266	-0.0021
7	20	Unbiased	0.2675	0.2676	0.0001
8	20	Unbiased	0.2598	0.2611	0.0013
9	20	Unbiased	0.2625	0.2617	-0.0008
10	20	Unbiased	0.2625	0.2606	-0.0019
11	30	Bias	0.2653	0.26	-0.0053
12	30	Bias	0.2689	0.2654	-0.0035
13	30	Bias	0.2626	0.2704	0.0078
14	30	Bias	0.2695	0.262	-0.0075
15	30	Bias	0.2675	0.2695	0.002
16	30	Unbiased	0.261	0.2681	0.0071
17	30	Unbiased	0.2669	0.2623	-0.0046
18	30	Unbiased	0.2685	0.2676	-0.0009
19	30	Unbiased	0.2629	0.2709	0.008
20	30	Unbiased	0.2654	0.2633	-0.0021
21	50	Bias	0.2678	0.2665	-0.0013
22	50	Bias	0.2662	0.2686	0.0024
23	50	Bias	0.2623	0.2657	0.0034
24	50	Bias	0.2666	0.261	-0.0056
25	50	Bias	0.2744	0.2758	0.0014
26	50	Unbiased	0.2619	0.2615	-0.0004
27	50	Unbiased	0.26	0.2598	-0.0002
28	50	Unbiased	0.2704	0.2712	0.0008
29	50	Unbiased	0.2694	0.2685	-0.0009
30	50	Unbiased	0.2661	0.2676	0.0015
31	0	Correlation	0.2703	0.2692	-0.0011
32	0	Correlation	0.2661	0.268	0.0019
33	0	Correlation	0.2669	0.2659	-0.001
34	0	Correlation	0.2664	0.2596	-0.0068

TID vs Post - Pre Exposure Delta

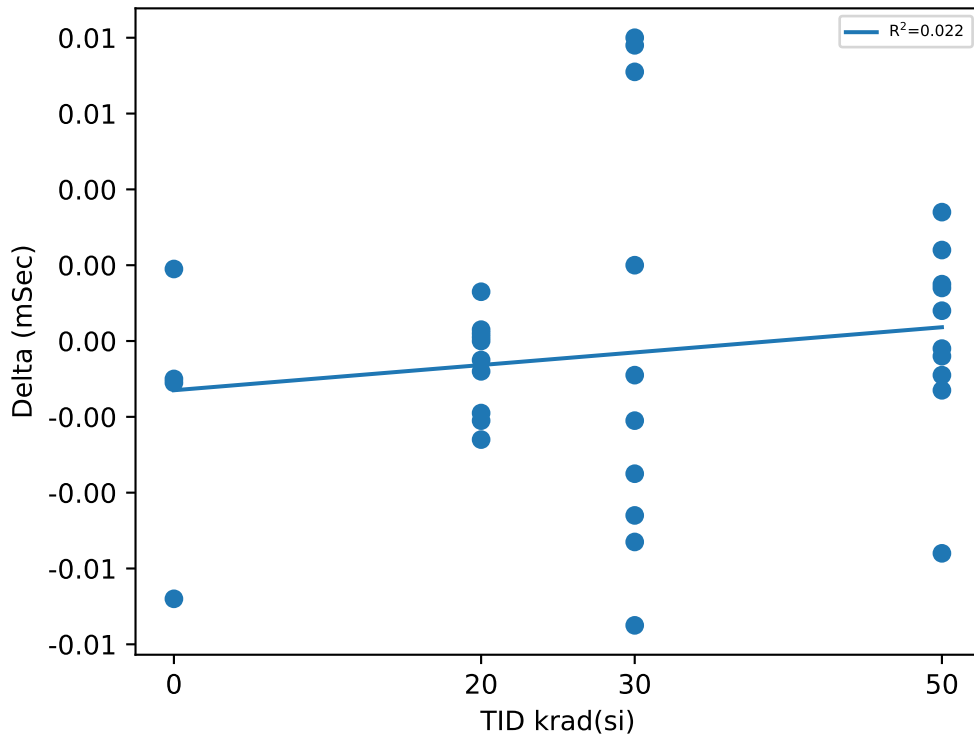

Test Statistics (mSec)

krad(si)	Pre Exposure Min	Pre Exposure Avg	Pre Exposure Max	Pre Exposure Std	Post Exposure Min	Post Exposure Avg	Post Exposure Max	Post Exposure Std	Min Delta	Avg Delta	Max Delta	Std Delta
0	0.2661	0.26743	0.2703	0.0019449	0.2596	0.26567	0.2692	0.0042735	-0.0068	-0.00175	0.0019	0.0036428
20	0.2598	0.26595	0.2707	0.0041842	0.2606	0.26535	0.2705	0.003911	-0.0026	-0.0006	0.0013	0.0012428
30	0.261	0.26585	0.2695	0.0029205	0.26	0.26595	0.2709	0.0038859	-0.0075	0.0001	0.008	0.0057939
50	0.26	0.26651	0.2744	0.0043337	0.2598	0.26662	0.2758	0.004931	-0.0056	0.00011	0.0034	0.0024969

TID vs Result Stats

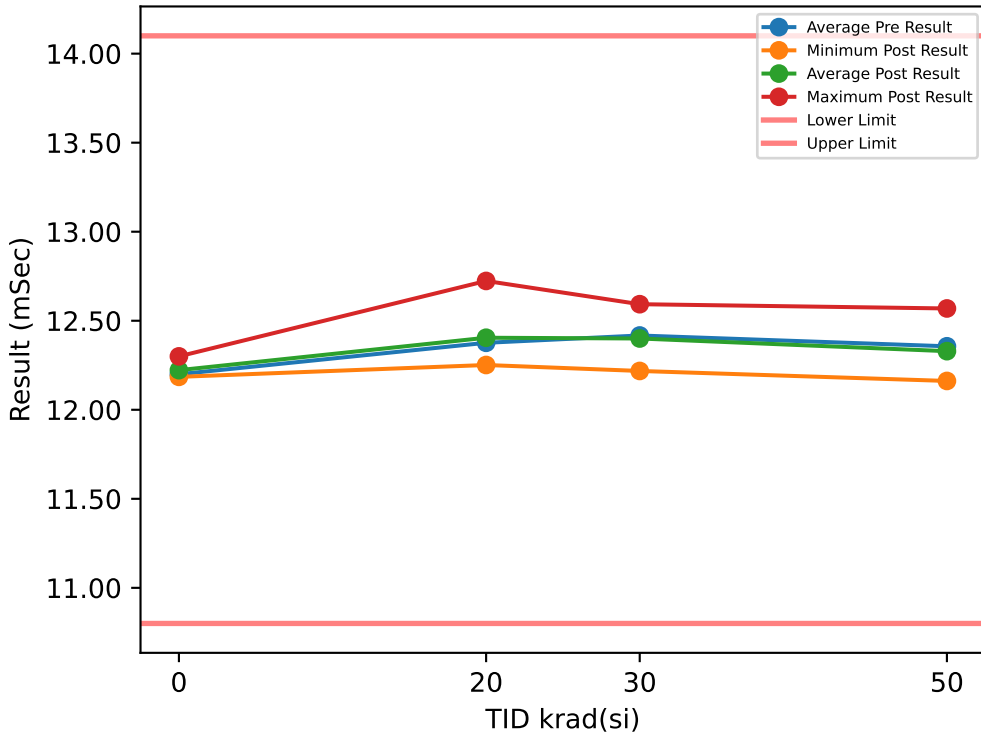

Test Results (Lower Limit = 10.8, Upper Limit = 14.1 (mSec))

Serial #	krad(si)	Exposure Conditions	Pre Result	Post Result	Delta
1	20	Bias	12.507	12.542	0.0347
2	20	Bias	12.613	12.723	0.1109
3	20	Bias	12.592	12.641	0.0489
4	20	Bias	12.324	12.341	0.0168
5	20	Bias	12.323	12.332	0.0088
6	20	Unbiased	12.248	12.252	0.003
7	20	Unbiased	12.22	12.273	0.0535
8	20	Unbiased	12.298	12.266	-0.0324
9	20	Unbiased	12.268	12.282	0.0138
10	20	Unbiased	12.368	12.394	0.0263
11	30	Bias	12.299	12.282	-0.0167
12	30	Bias	12.32	12.277	-0.0424
13	30	Bias	12.567	12.293	-0.2735
14	30	Bias	12.653	12.439	-0.2138
15	30	Bias	12.343	12.587	0.2439
16	30	Unbiased	12.297	12.37	0.0729
17	30	Unbiased	12.588	12.218	-0.3699
18	30	Unbiased	12.466	12.582	0.1158
19	30	Unbiased	12.33	12.593	0.2628
20	30	Unbiased	12.31	12.362	0.0521
21	50	Bias	12.317	12.276	-0.0404
22	50	Bias	12.133	12.243	0.1097
23	50	Bias	12.297	12.181	-0.1165
24	50	Bias	12.571	12.235	-0.3365
25	50	Bias	12.4	12.468	0.0677
26	50	Unbiased	12.296	12.262	-0.0342
27	50	Unbiased	12.264	12.162	-0.1017
28	50	Unbiased	12.633	12.569	-0.0639
29	50	Unbiased	12.322	12.518	0.1961
30	50	Unbiased	12.332	12.377	0.0452
31	0	Correlation	12.18	12.188	0.0079
32	0	Correlation	12.229	12.218	-0.0118
33	0	Correlation	12.16	12.185	0.0252
34	0	Correlation	12.23	12.3	0.0699

TID vs Post - Pre Exposure Delta

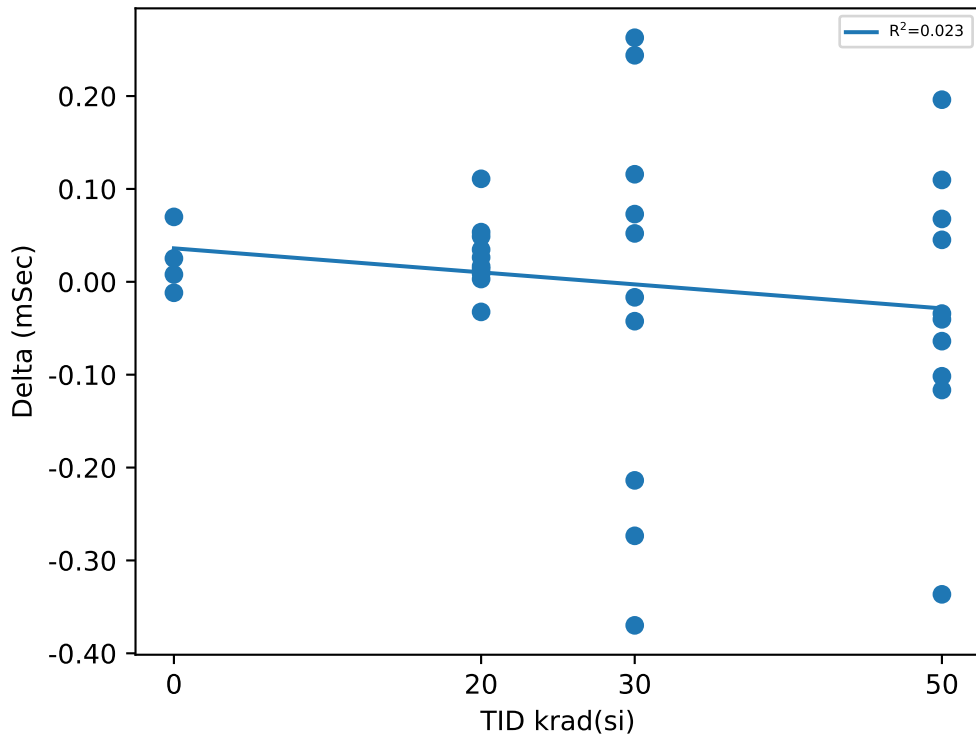

Test Statistics (mSec)

krad(si)	Pre Exposure Min	Pre Exposure Avg	Pre Exposure Max	Pre Exposure Std	Post Exposure Min	Post Exposure Avg	Post Exposure Max	Post Exposure Std	Min Delta	Avg Delta	Max Delta	Std Delta
0	12.16	12.2	12.23	0.03561	12.185	12.222	12.3	0.053708	-0.0118	0.0228	0.0699	0.034849
20	12.22	12.376	12.613	0.14282	12.252	12.405	12.723	0.17018	-0.0324	0.02843	0.1109	0.037968
30	12.297	12.417	12.653	0.13831	12.218	12.4	12.593	0.14248	-0.3699	-0.01688	0.2628	0.21254
50	12.133	12.357	12.633	0.14654	12.162	12.329	12.569	0.14467	-0.3365	-0.02745	0.1961	0.14667

TID vs Result Stats

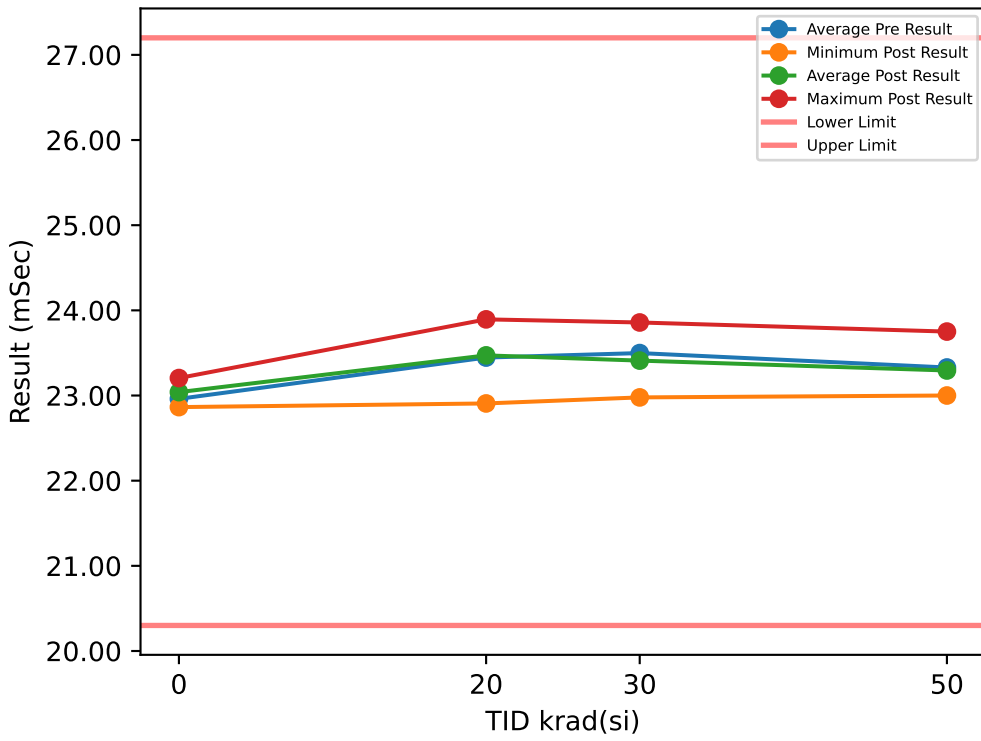

Test Results (Lower Limit = 20.3, Upper Limit = 27.2 (mSec))

Serial #	krad(si)	Exposure Conditions	Pre Result	Post Result	Delta
1	20	Bias	23.848	23.536	-0.3118
2	20	Bias	24.041	23.894	-0.1469
3	20	Bias	23.869	23.723	-0.1465
4	20	Bias	23.143	23.279	0.1354
5	20	Bias	23.607	23.689	0.0824
6	20	Unbiased	23.116	22.907	-0.2095
7	20	Unbiased	22.894	23.26	0.3653
8	20	Unbiased	23.662	23.609	-0.0532
9	20	Unbiased	23.008	23.426	0.4173
10	20	Unbiased	23.268	23.392	0.1239
11	30	Bias	23.057	23.278	0.2215
12	30	Bias	23.329	23.272	-0.0571
13	30	Bias	23.768	23.306	-0.462
14	30	Bias	23.922	23.623	-0.2987
15	30	Bias	23.431	23.858	0.4267
16	30	Unbiased	23.167	23.039	-0.1277
17	30	Unbiased	23.998	22.978	-1.0199
18	30	Unbiased	23.747	23.669	-0.0786
19	30	Unbiased	23.445	23.692	0.247
20	30	Unbiased	23.119	23.384	0.2651
21	50	Bias	23.196	23.009	-0.1878
22	50	Bias	22.68	23.003	0.3233
23	50	Bias	23.247	23	-0.2469
24	50	Bias	23.946	23.105	-0.8417
25	50	Bias	23.36	23.489	0.1291
26	50	Unbiased	23.344	23.158	-0.1856
27	50	Unbiased	23.279	23.378	0.0993
28	50	Unbiased	23.937	23.627	-0.3106
29	50	Unbiased	23.317	23.751	0.4337
30	50	Unbiased	22.985	23.42	0.435
31	0	Correlation	22.673	22.864	0.1906
32	0	Correlation	22.875	22.935	0.0598
33	0	Correlation	23.121	23.155	0.0341
34	0	Correlation	23.174	23.205	0.0309

TID vs Post - Pre Exposure Delta

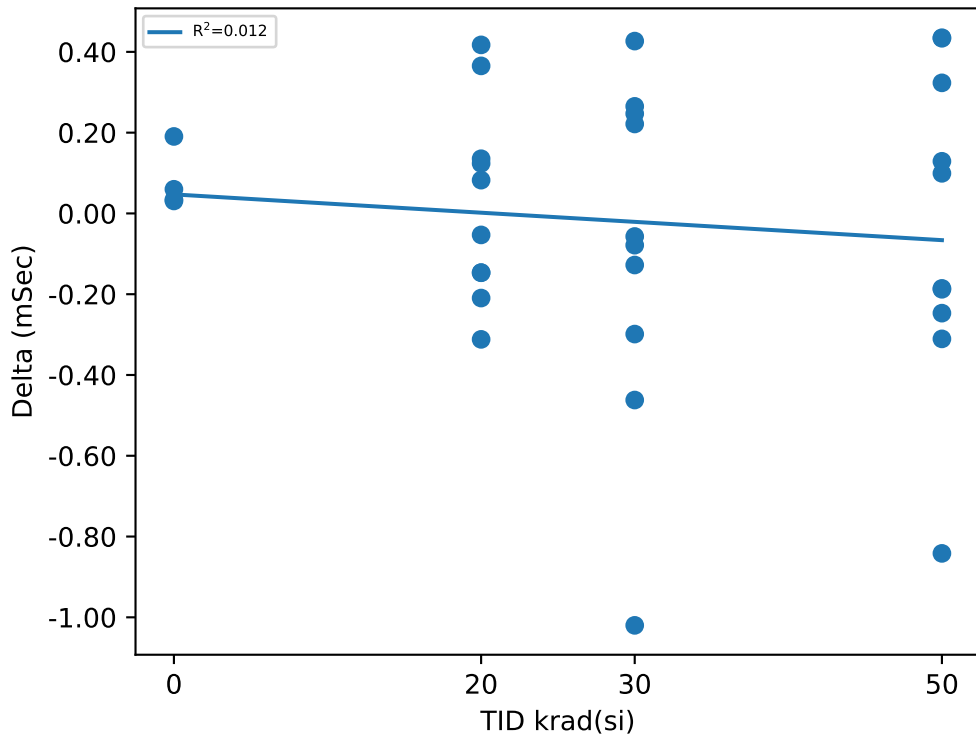

Test Statistics (mSec)

krad(si)	Pre Exposure Min	Pre Exposure Avg	Pre Exposure Max	Pre Exposure Std	Post Exposure Min	Post Exposure Avg	Post Exposure Max	Post Exposure Std	Min Delta	Avg Delta	Max Delta	Std Delta
0	22.673	22.961	23.174	0.2318	22.864	23.04	23.205	0.16589	0.0309	0.07885	0.1906	0.075615
20	22.894	23.446	24.041	0.4076	22.907	23.471	23.894	0.28315	-0.3118	0.02564	0.4173	0.24232
30	23.057	23.498	23.998	0.34123	22.978	23.41	23.858	0.29141	-1.0199	-0.08837	0.4267	0.42856
50	22.68	23.329	23.946	0.38284	23	23.294	23.751	0.27628	-0.8417	-0.03522	0.435	0.39883

TID vs Result Stats

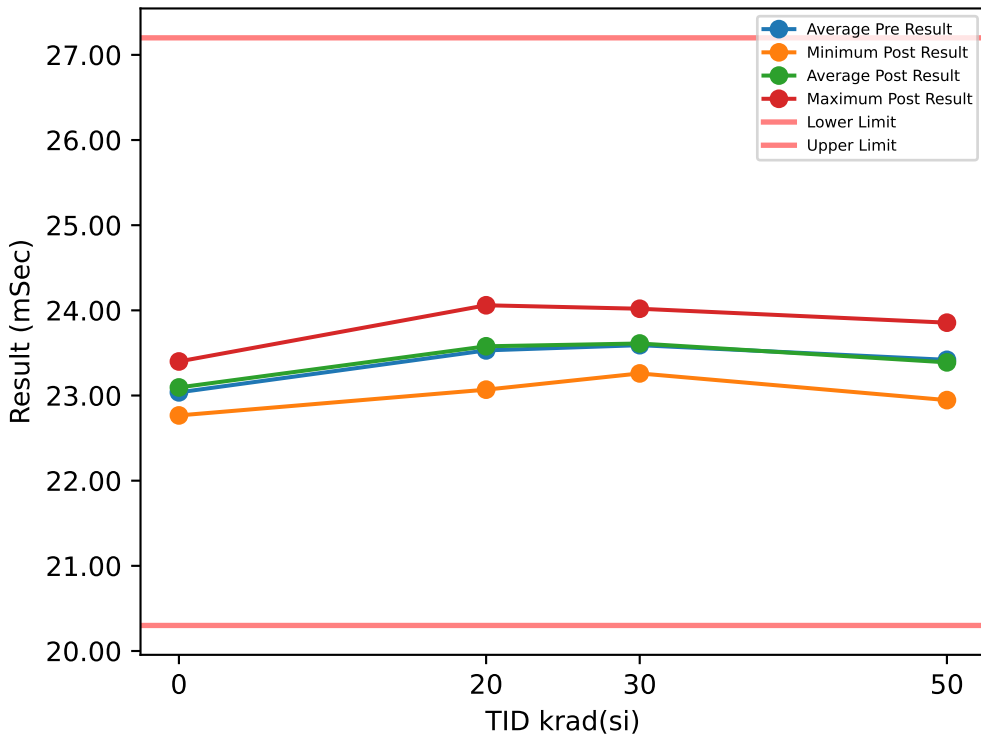

Test Results (Lower Limit = 20.3, Upper Limit = 27.2 (mSec))

Serial #	krad(si)	Exposure Conditions	Pre Result	Post Result	Delta
1	20	Bias	23.848	23.854	0.0058
2	20	Bias	23.947	24.043	0.0955
3	20	Bias	23.935	24.06	0.1251
4	20	Bias	23.257	23.28	0.0229
5	20	Bias	23.506	23.628	0.1228
6	20	Unbiased	23.1	23.069	-0.0316
7	20	Unbiased	23.145	23.232	0.0873
8	20	Unbiased	23.651	23.577	-0.0745
9	20	Unbiased	23.374	23.396	0.0221
10	20	Unbiased	23.536	23.643	0.1073
11	30	Bias	23.35	23.503	0.1537
12	30	Bias	23.302	23.338	0.036
13	30	Bias	23.937	23.359	-0.5784
14	30	Bias	24.007	23.846	-0.1607
15	30	Bias	23.448	23.89	0.4414
16	30	Unbiased	23.31	23.328	0.0183
17	30	Unbiased	24.037	23.259	-0.7776
18	30	Unbiased	23.731	24.019	0.2877
19	30	Unbiased	23.393	23.984	0.5913
20	30	Unbiased	23.396	23.582	0.1869
21	50	Bias	23.472	23.279	-0.1931
22	50	Bias	22.844	23.236	0.3919
23	50	Bias	23.407	22.946	-0.4608
24	50	Bias	23.832	23.438	-0.3938
25	50	Bias	23.414	23.332	-0.0824
26	50	Unbiased	23.27	23.341	0.0708
27	50	Unbiased	23.505	23.328	-0.1768
28	50	Unbiased	23.936	23.855	-0.0803
29	50	Unbiased	23.229	23.688	0.4588
30	50	Unbiased	23.281	23.45	0.1685
31	0	Correlation	22.801	22.766	-0.0346
32	0	Correlation	23.171	23.133	-0.0377
33	0	Correlation	23.069	23.08	0.011
34	0	Correlation	23.108	23.4	0.2919

TID vs Post - Pre Exposure Delta

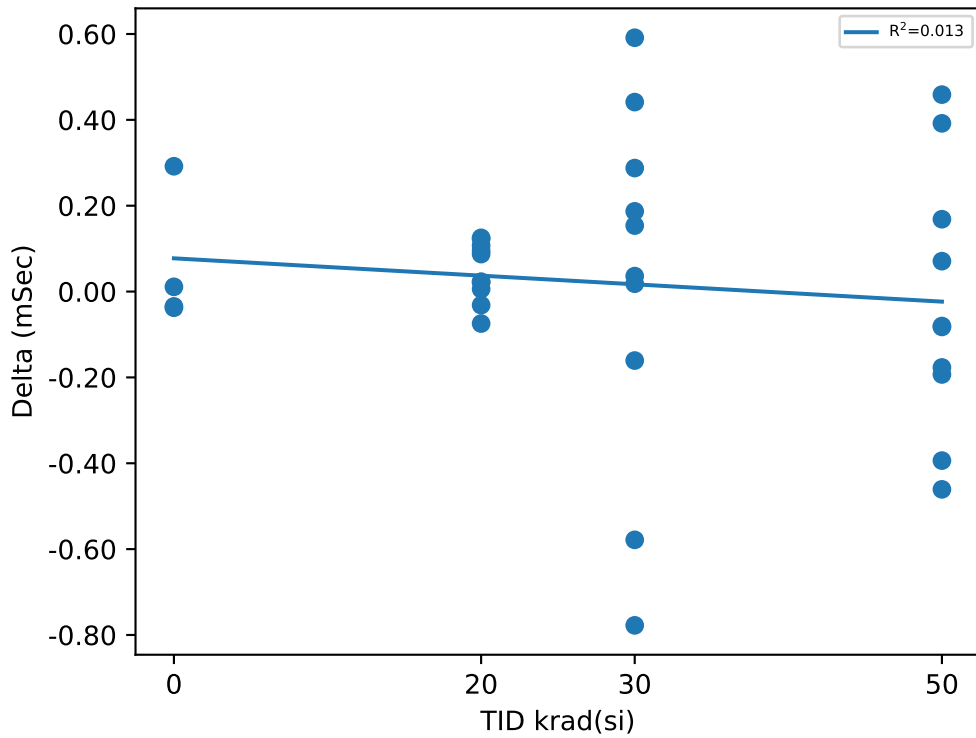

Test Statistics (mSec)

krad(si)	Pre Exposure Min	Pre Exposure Avg	Pre Exposure Max	Pre Exposure Std	Post Exposure Min	Post Exposure Avg	Post Exposure Max	Post Exposure Std	Min Delta	Avg Delta	Max Delta	Std Delta
0	22.801	23.037	23.171	0.16298	22.766	23.095	23.4	0.25991	-0.0377	0.05765	0.2919	0.15775
20	23.1	23.53	23.947	0.3137	23.069	23.578	24.06	0.33852	-0.0745	0.04827	0.1251	0.069346
30	23.302	23.591	24.037	0.30366	23.259	23.611	24.019	0.29671	-0.7776	0.01986	0.5913	0.42798
50	22.844	23.419	23.936	0.30834	22.946	23.389	23.855	0.24817	-0.4608	-0.02972	0.4588	0.30511

TID vs Result Stats

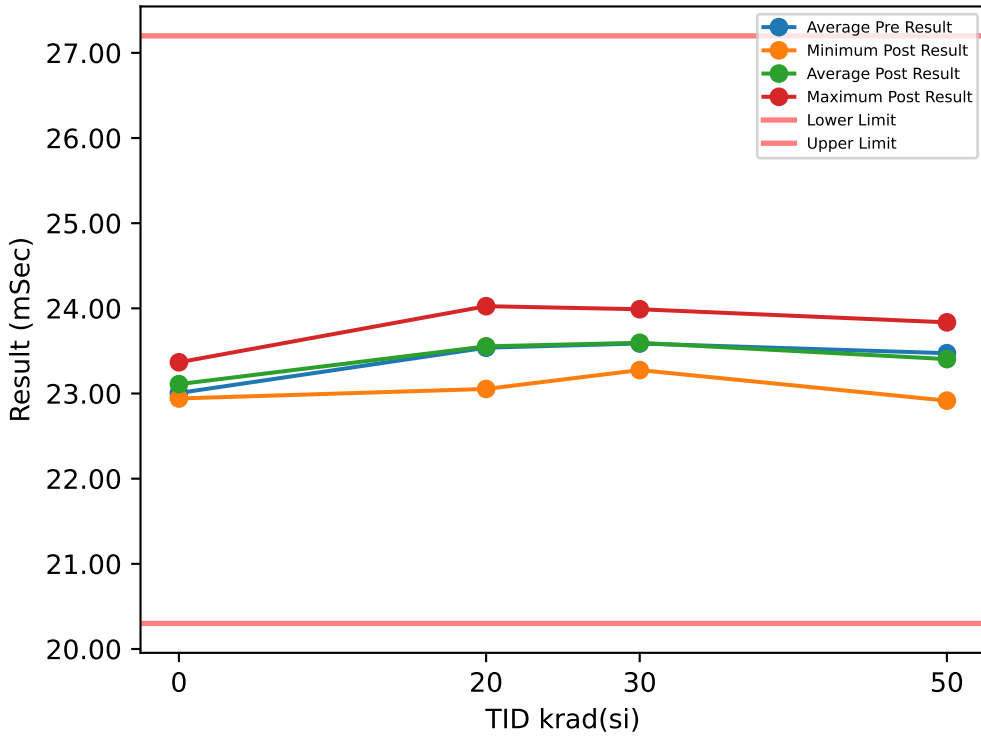

Test Results (Lower Limit = 20.3, Upper Limit = 27.2 (mSec))

Serial #	krad(si)	Exposure Conditions	Pre Result	Post Result	Delta
1	20	Bias	23.82	23.83	0.0091
2	20	Bias	24.071	24.026	-0.0458
3	20	Bias	23.922	24.001	0.0795
4	20	Bias	23.395	23.246	-0.1496
5	20	Bias	23.512	23.599	0.0868
6	20	Unbiased	23.094	23.054	-0.0405
7	20	Unbiased	23.133	23.198	0.0655
8	20	Unbiased	23.626	23.575	-0.0516
9	20	Unbiased	23.33	23.414	0.0847
10	20	Unbiased	23.475	23.596	0.1215
11	30	Bias	23.297	23.444	0.1464
12	30	Bias	23.242	23.322	0.0799
13	30	Bias	23.912	23.325	-0.5869
14	30	Bias	23.966	23.838	-0.1279
15	30	Bias	23.448	23.894	0.4457
16	30	Unbiased	23.435	23.324	-0.1104
17	30	Unbiased	23.944	23.275	-0.6686
18	30	Unbiased	23.707	23.99	0.2823
19	30	Unbiased	23.522	23.983	0.4609
20	30	Unbiased	23.399	23.561	0.1617
21	50	Bias	23.445	23.255	-0.1902
22	50	Bias	22.998	23.25	0.2519
23	50	Bias	23.573	22.916	-0.6574
24	50	Bias	23.993	23.412	-0.5805
25	50	Bias	23.39	23.472	0.0826
26	50	Unbiased	23.387	23.495	0.1081
27	50	Unbiased	23.451	23.339	-0.1128
28	50	Unbiased	23.907	23.836	-0.0713
29	50	Unbiased	23.37	23.676	0.3055
30	50	Unbiased	23.221	23.391	0.17
31	0	Correlation	22.786	22.942	0.1554
32	0	Correlation	23.125	23.094	-0.0311
33	0	Correlation	23.032	23.038	0.0054
34	0	Correlation	23.082	23.367	0.2846

TID vs Post - Pre Exposure Delta

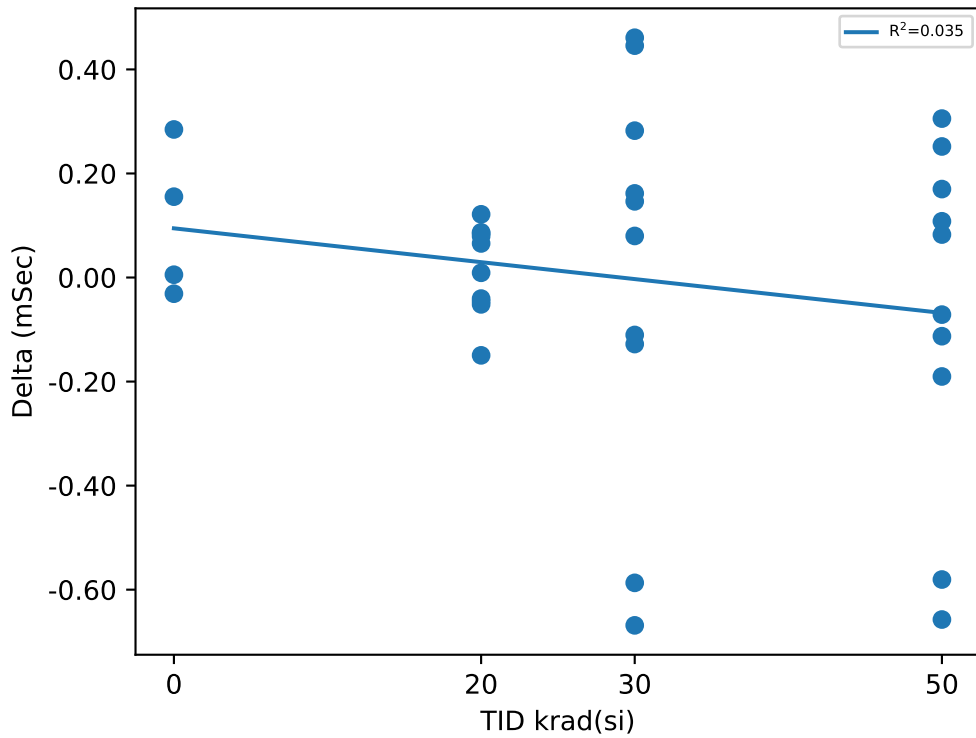

Test Statistics (mSec)

krad(si)	Pre Exposure Min	Pre Exposure Avg	Pre Exposure Max	Pre Exposure Std	Post Exposure Min	Post Exposure Avg	Post Exposure Max	Post Exposure Std	Min Delta	Avg Delta	Max Delta	Std Delta
0	22.786	23.006	23.125	0.1516	22.942	23.11	23.367	0.18236	-0.0311	0.10358	0.2846	0.14518
20	23.094	23.538	24.071	0.32469	23.054	23.554	24.026	0.33232	-0.1496	0.01596	0.1215	0.085892
30	23.242	23.587	23.966	0.27406	23.275	23.596	23.99	0.29846	-0.6686	0.00831	0.4609	0.38931
50	22.998	23.474	23.993	0.29517	22.916	23.404	23.836	0.24987	-0.6574	-0.06941	0.3055	0.32984

TID vs Result Stats

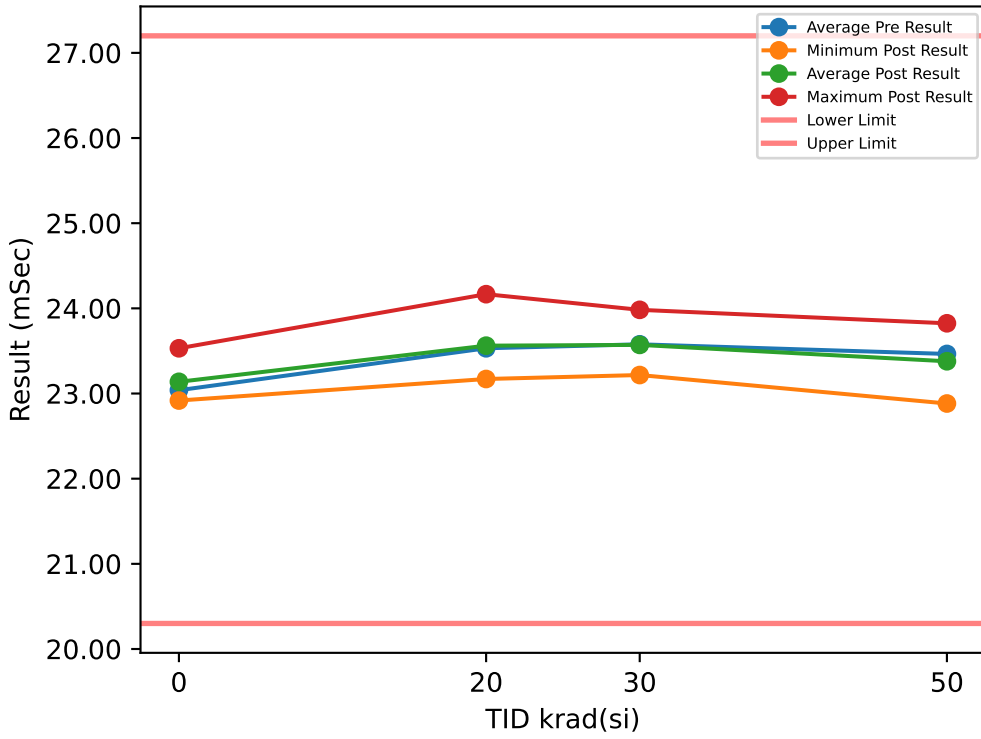

Test Results (Lower Limit = 20.3, Upper Limit = 27.2 (mSec))

Serial #	krad(si)	Exposure Conditions	Pre Result	Post Result	Delta
1	20	Bias	23.757	23.782	0.025
2	20	Bias	24.048	24.166	0.1184
3	20	Bias	23.893	23.973	0.0794
4	20	Bias	23.401	23.251	-0.1507
5	20	Bias	23.501	23.59	0.0889
6	20	Unbiased	23.048	23.184	0.1353
7	20	Unbiased	23.127	23.171	0.0433
8	20	Unbiased	23.597	23.556	-0.0401
9	20	Unbiased	23.323	23.382	0.0581
10	20	Unbiased	23.615	23.566	-0.0493
11	30	Bias	23.27	23.606	0.3355
12	30	Bias	23.255	23.277	0.0224
13	30	Bias	24.056	23.255	-0.8003
14	30	Bias	23.894	23.807	-0.087
15	30	Bias	23.392	23.853	0.4616
16	30	Unbiased	23.385	23.249	-0.1363
17	30	Unbiased	23.968	23.217	-0.7508
18	30	Unbiased	23.697	23.983	0.2856
19	30	Unbiased	23.491	23.93	0.4396
20	30	Unbiased	23.372	23.532	0.1603
21	50	Bias	23.447	23.192	-0.2549
22	50	Bias	22.824	23.212	0.3883
23	50	Bias	23.563	22.883	-0.6801
24	50	Bias	23.966	23.418	-0.5479
25	50	Bias	23.39	23.471	0.0816
26	50	Unbiased	23.402	23.481	0.079
27	50	Unbiased	23.599	23.302	-0.2978
28	50	Unbiased	23.869	23.825	-0.0443
29	50	Unbiased	23.358	23.651	0.2927
30	50	Unbiased	23.229	23.352	0.1232
31	0	Correlation	22.94	22.918	-0.0223
32	0	Correlation	23.106	23.102	-0.0037
33	0	Correlation	23.037	22.999	-0.0384
34	0	Correlation	23.072	23.531	0.4593

TID vs Post - Pre Exposure Delta

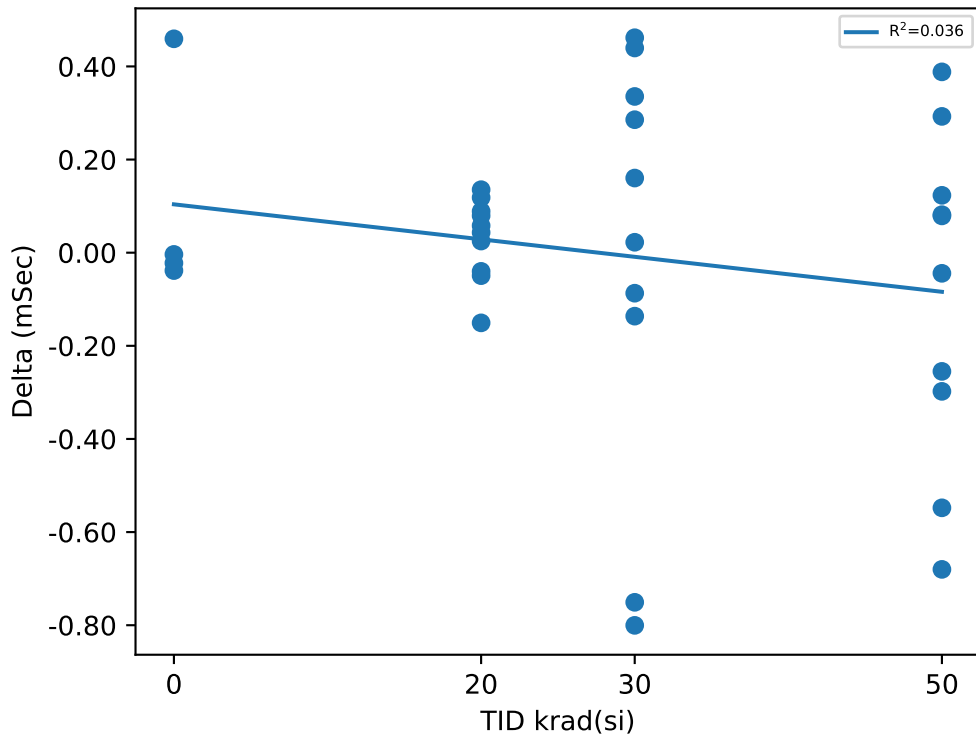

Test Statistics (mSec)

krad(si)	Pre Exposure Min	Pre Exposure Avg	Pre Exposure Max	Pre Exposure Std	Post Exposure Min	Post Exposure Avg	Post Exposure Max	Post Exposure Std	Min Delta	Avg Delta	Max Delta	Std Delta
0	22.94	23.039	23.106	0.071588	22.918	23.137	23.531	0.27307	-0.0384	0.098725	0.4593	0.2408
20	23.048	23.531	24.048	0.31931	23.171	23.562	24.166	0.33482	-0.1507	0.03083	0.1353	0.087972
30	23.255	23.578	24.056	0.30103	23.217	23.571	23.983	0.30761	-0.8003	-0.00694	0.4616	0.45418
50	22.824	23.465	23.966	0.32144	22.883	23.379	23.825	0.26002	-0.6801	-0.08602	0.3883	0.35101

TID vs Result Stats

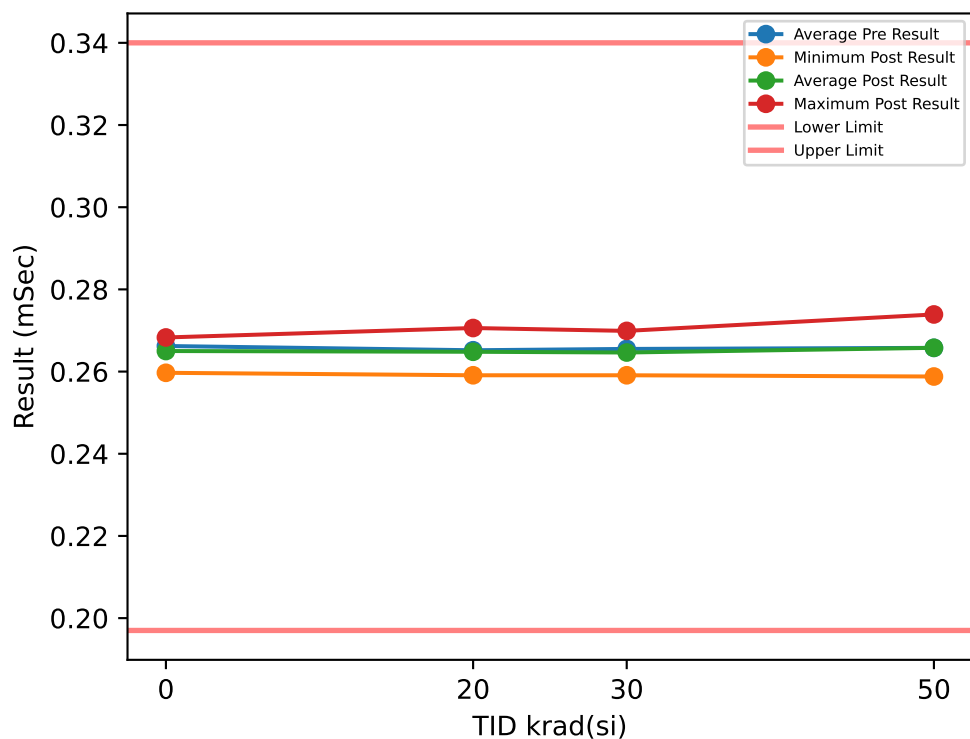

Test Results (Lower Limit = 0.197, Upper Limit = 0.34 (mSec))

Serial #	krad(si)	Exposure Conditions	Pre Result	Post Result	Delta
1	20	Bias	0.2687	0.2692	0.0005
2	20	Bias	0.2704	0.2706	0.0002
3	20	Bias	0.268	0.269	0.001
4	20	Bias	0.2676	0.2661	-0.0015
5	20	Bias	0.2617	0.261	-0.0007
6	20	Unbiased	0.2672	0.2651	-0.0021
7	20	Unbiased	0.2665	0.2656	-0.0009
8	20	Unbiased	0.2588	0.2591	0.0003
9	20	Unbiased	0.2615	0.2618	0.0003
10	20	Unbiased	0.2615	0.2607	-0.0008
11	30	Bias	0.2643	0.2591	-0.0052
12	30	Bias	0.268	0.2645	-0.0035
13	30	Bias	0.2617	0.2676	0.0059
14	30	Bias	0.2685	0.2611	-0.0074
15	30	Bias	0.2686	0.2676	-0.001
16	30	Unbiased	0.26	0.2662	0.0062
17	30	Unbiased	0.266	0.2603	-0.0057
18	30	Unbiased	0.2696	0.2667	-0.0029
19	30	Unbiased	0.263	0.2699	0.0069
20	30	Unbiased	0.2654	0.2634	-0.002
21	50	Bias	0.2669	0.2645	-0.0024
22	50	Bias	0.2642	0.2667	0.0025
23	50	Bias	0.2604	0.2658	0.0054
24	50	Bias	0.2666	0.262	-0.0046
25	50	Bias	0.2745	0.2739	-0.0006
26	50	Unbiased	0.263	0.2616	-0.0014
27	50	Unbiased	0.257	0.2588	0.0018
28	50	Unbiased	0.2695	0.2703	0.0008
29	50	Unbiased	0.2684	0.2675	-0.0009
30	50	Unbiased	0.2672	0.2667	-0.0005
31	0	Correlation	0.2673	0.2683	0.001
32	0	Correlation	0.2671	0.2671	0
33	0	Correlation	0.266	0.2649	-0.0011
34	0	Correlation	0.2645	0.2597	-0.0048

TID vs Post - Pre Exposure Delta

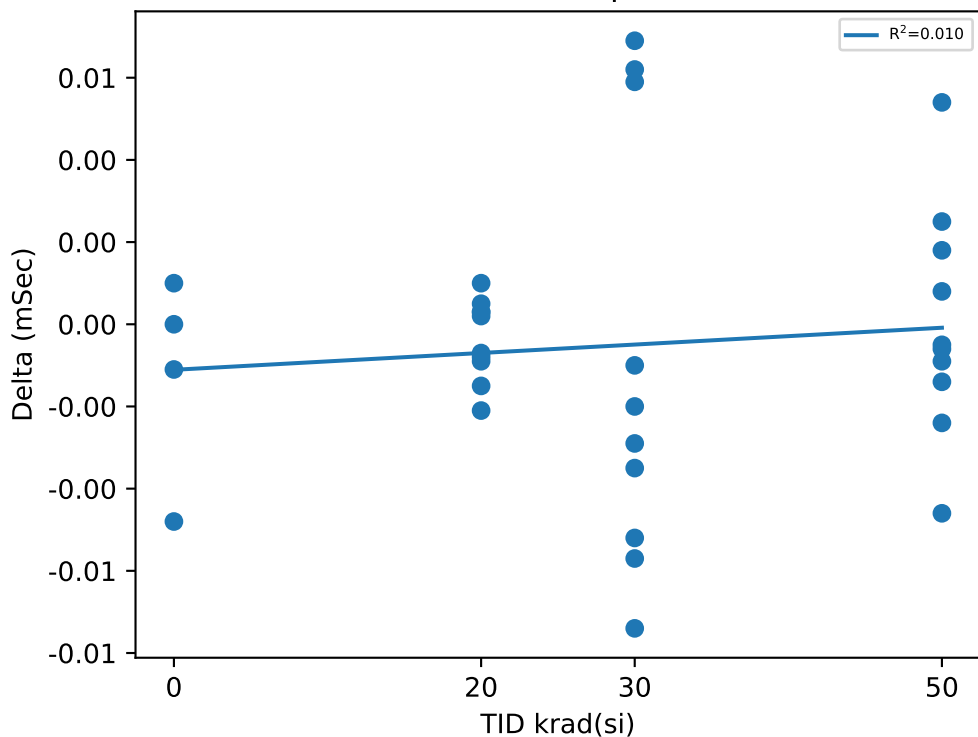

Test Statistics (mSec)

krad(si)	Pre Exposure Min	Pre Exposure Avg	Pre Exposure Max	Pre Exposure Std	Post Exposure Min	Post Exposure Avg	Post Exposure Max	Post Exposure Std	Min Delta	Avg Delta	Max Delta	Std Delta
0	0.2645	0.26622	0.2673	0.0012842	0.2597	0.265	0.2683	0.0038035	-0.0048	-0.001225	0.001	0.0025329
20	0.2588	0.26519	0.2704	0.0039323	0.2591	0.26482	0.2706	0.0040249	-0.0021	-0.00037	0.001	0.00098325
30	0.26	0.26551	0.2696	0.0032371	0.2591	0.26464	0.2699	0.0035821	-0.0074	-0.00087	0.0069	0.0053045
50	0.257	0.26577	0.2745	0.0049096	0.2588	0.26578	0.2739	0.004386	-0.0046	1e-05	0.0054	0.0027807

TID vs Result Stats

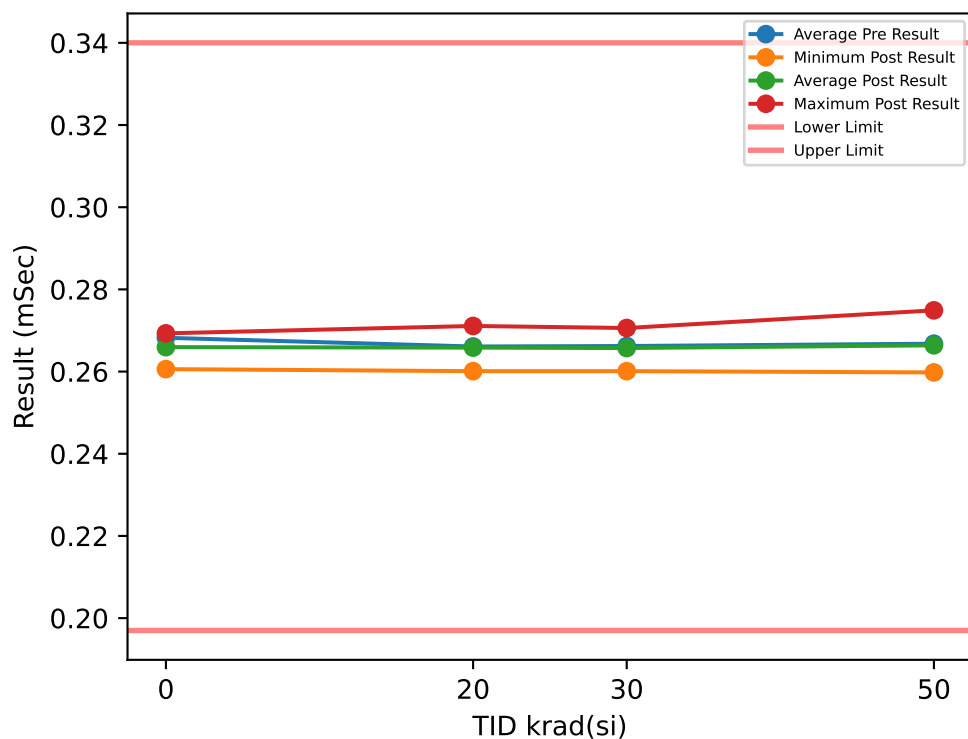

Test Results (Lower Limit = 0.197, Upper Limit = 0.34 (mSec))

Serial #	krad(si)	Exposure Conditions	Pre Result	Post Result	Delta
1	20	Bias	0.2687	0.2692	0.0005
2	20	Bias	0.2704	0.2705	0.0001
3	20	Bias	0.27	0.2711	0.0011
4	20	Bias	0.2696	0.2671	-0.0025
5	20	Bias	0.2617	0.261	-0.0007
6	20	Unbiased	0.2672	0.2671	-0.0001
7	20	Unbiased	0.2676	0.2677	0.0001
8	20	Unbiased	0.2608	0.2601	-0.0007
9	20	Unbiased	0.2625	0.2618	-0.0007
10	20	Unbiased	0.2625	0.2627	0.0002
11	30	Bias	0.2654	0.2601	-0.0053
12	30	Bias	0.269	0.2645	-0.0045
13	30	Bias	0.2627	0.2685	0.0058
14	30	Bias	0.2705	0.2621	-0.0084
15	30	Bias	0.2676	0.2706	0.003
16	30	Unbiased	0.262	0.2672	0.0052
17	30	Unbiased	0.267	0.2613	-0.0057
18	30	Unbiased	0.2696	0.2687	-0.0009
19	30	Unbiased	0.263	0.2699	0.0069
20	30	Unbiased	0.2654	0.2644	-0.001
21	50	Bias	0.2679	0.2656	-0.0023
22	50	Bias	0.2652	0.2677	0.0025
23	50	Bias	0.2624	0.2658	0.0034
24	50	Bias	0.2666	0.262	-0.0046
25	50	Bias	0.2755	0.2749	-0.0006
26	50	Unbiased	0.263	0.2626	-0.0004
27	50	Unbiased	0.2591	0.2598	0.0007
28	50	Unbiased	0.2705	0.2713	0.0008
29	50	Unbiased	0.2694	0.2675	-0.0019
30	50	Unbiased	0.2682	0.2667	-0.0015
31	0	Correlation	0.2703	0.2693	-0.001
32	0	Correlation	0.2681	0.267	-0.0011
33	0	Correlation	0.268	0.2669	-0.0011
34	0	Correlation	0.2665	0.2606	-0.0059

TID vs Post - Pre Exposure Delta

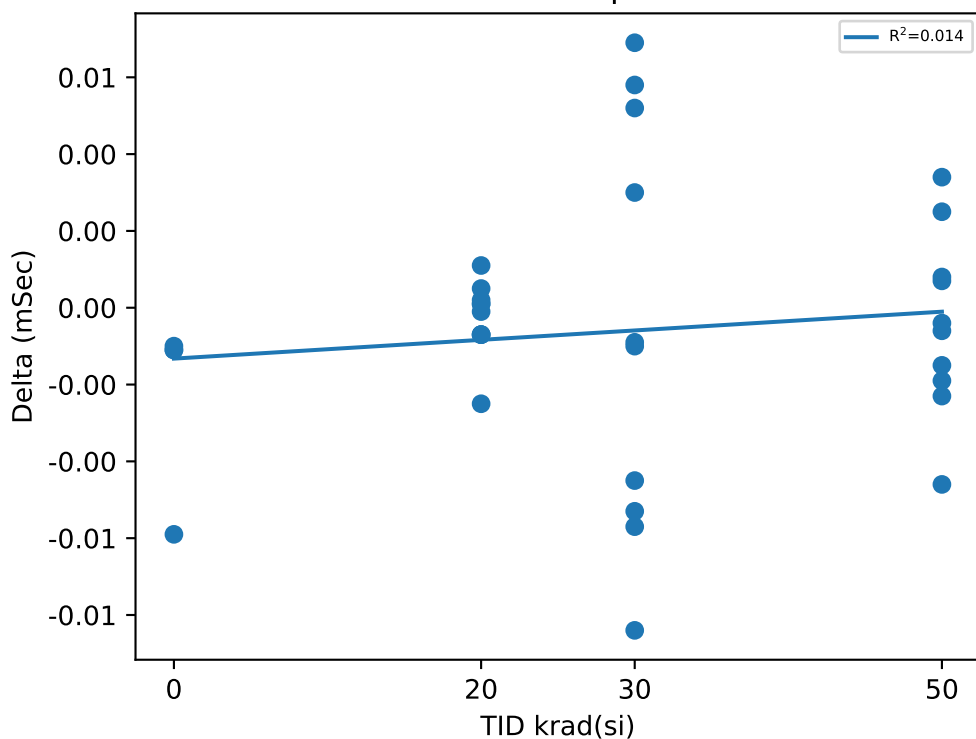

Test Statistics (mSec)

krad(si)	Pre Exposure Min	Pre Exposure Avg	Pre Exposure Max	Pre Exposure Std	Post Exposure Min	Post Exposure Avg	Post Exposure Max	Post Exposure Std	Min Delta	Avg Delta	Max Delta	Std Delta
0	0.2665	0.26822	0.2703	0.001565	0.2606	0.26595	0.2693	0.003735	-0.0059	-0.002275	-0.001	0.0024171
20	0.2608	0.2661	0.2704	0.0037939	0.2601	0.26583	0.2711	0.0040806	-0.0025	-0.00027	0.0011	0.00097303
30	0.262	0.26622	0.2705	0.0030165	0.2601	0.26573	0.2706	0.0037645	-0.0084	-0.00049	0.0069	0.0054578
50	0.2591	0.26678	0.2755	0.0046547	0.2598	0.26639	0.2749	0.0044423	-0.0046	-0.00039	0.0034	0.0023629

TID vs Result Stats

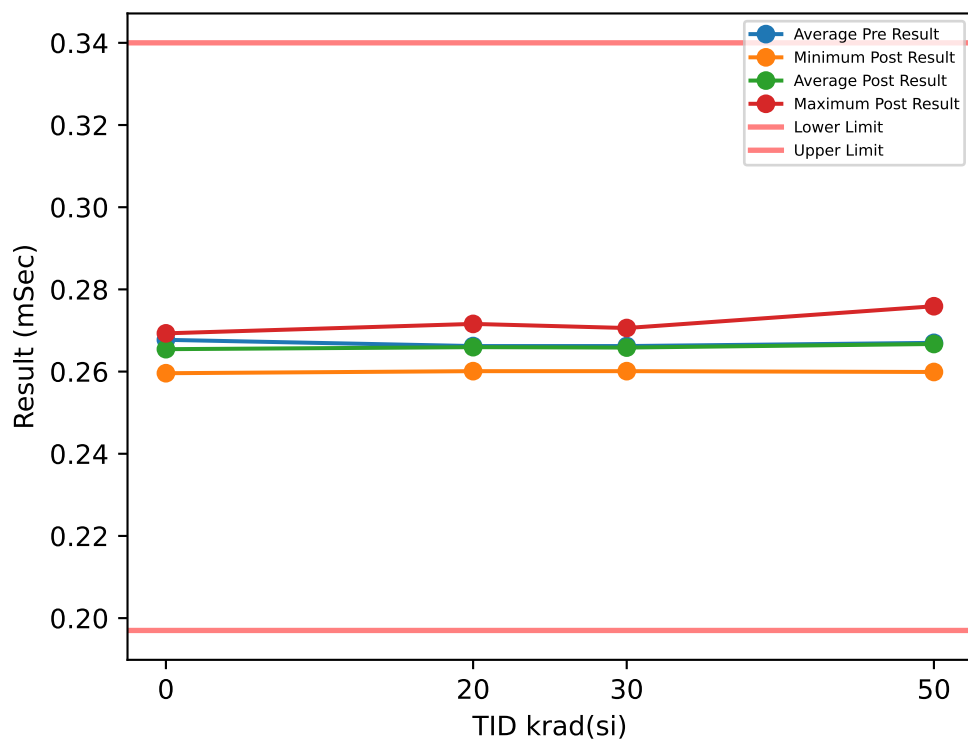

Test Results (Lower Limit = 0.197, Upper Limit = 0.34 (mSec))

Serial #	krad(si)	Exposure Conditions	Pre Result	Post Result	Delta
1	20	Bias	0.2697	0.2702	0.0005
2	20	Bias	0.2704	0.2716	0.0012
3	20	Bias	0.27	0.269	-0.001
4	20	Bias	0.2696	0.2692	-0.0004
5	20	Bias	0.2607	0.261	0.0003
6	20	Unbiased	0.2672	0.2661	-0.0011
7	20	Unbiased	0.2686	0.2677	-0.0009
8	20	Unbiased	0.2598	0.2601	0.0003
9	20	Unbiased	0.2636	0.2628	-0.0008
10	20	Unbiased	0.2625	0.2617	-0.0008
11	30	Bias	0.2643	0.2601	-0.0042
12	30	Bias	0.269	0.2645	-0.0045
13	30	Bias	0.2637	0.2695	0.0058
14	30	Bias	0.2695	0.2621	-0.0074
15	30	Bias	0.2686	0.2706	0.002
16	30	Unbiased	0.261	0.2682	0.0072
17	30	Unbiased	0.268	0.2624	-0.0056
18	30	Unbiased	0.2696	0.2677	-0.0019
19	30	Unbiased	0.263	0.2699	0.0069
20	30	Unbiased	0.2654	0.2634	-0.002
21	50	Bias	0.2689	0.2656	-0.0033
22	50	Bias	0.2663	0.2687	0.0024
23	50	Bias	0.2624	0.2658	0.0034
24	50	Bias	0.2666	0.262	-0.0046
25	50	Bias	0.2755	0.2759	0.0004
26	50	Unbiased	0.262	0.2626	0.0006
27	50	Unbiased	0.2591	0.2599	0.0008
28	50	Unbiased	0.2725	0.2713	-0.0012
29	50	Unbiased	0.2684	0.2686	0.0002
30	50	Unbiased	0.2682	0.2667	-0.0015
31	0	Correlation	0.2703	0.2693	-0.001
32	0	Correlation	0.2681	0.266	-0.0021
33	0	Correlation	0.267	0.2669	-0.0001
34	0	Correlation	0.2655	0.2596	-0.0059

TID vs Post - Pre Exposure Delta

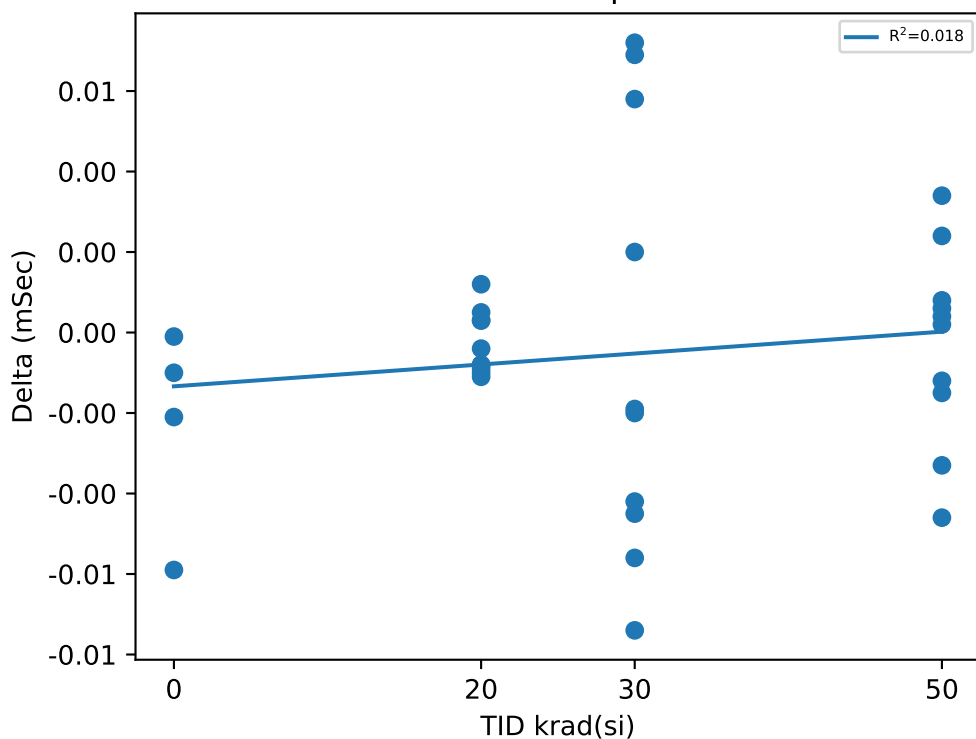

Test Statistics (mSec)

krad(si)	Pre Exposure Min	Pre Exposure Avg	Pre Exposure Max	Pre Exposure Std	Post Exposure Min	Post Exposure Avg	Post Exposure Max	Post Exposure Std	Min Delta	Avg Delta	Max Delta	Std Delta
0	0.2655	0.26772	0.2703	0.0020205	0.2596	0.26545	0.2693	0.0041413	-0.0059	-0.002275	-0.0001	0.0025513
20	0.2598	0.26621	0.2704	0.0041407	0.2601	0.26594	0.2716	0.0042117	-0.0011	-0.00027	0.0012	0.0007888
30	0.261	0.26621	0.2696	0.0031104	0.2601	0.26584	0.2706	0.0037725	-0.0074	-0.00037	0.0072	0.0054502
50	0.2591	0.26699	0.2755	0.0049298	0.2599	0.26671	0.2759	0.0047207	-0.0046	-0.00028	0.0034	0.0024376

TID vs Result Stats

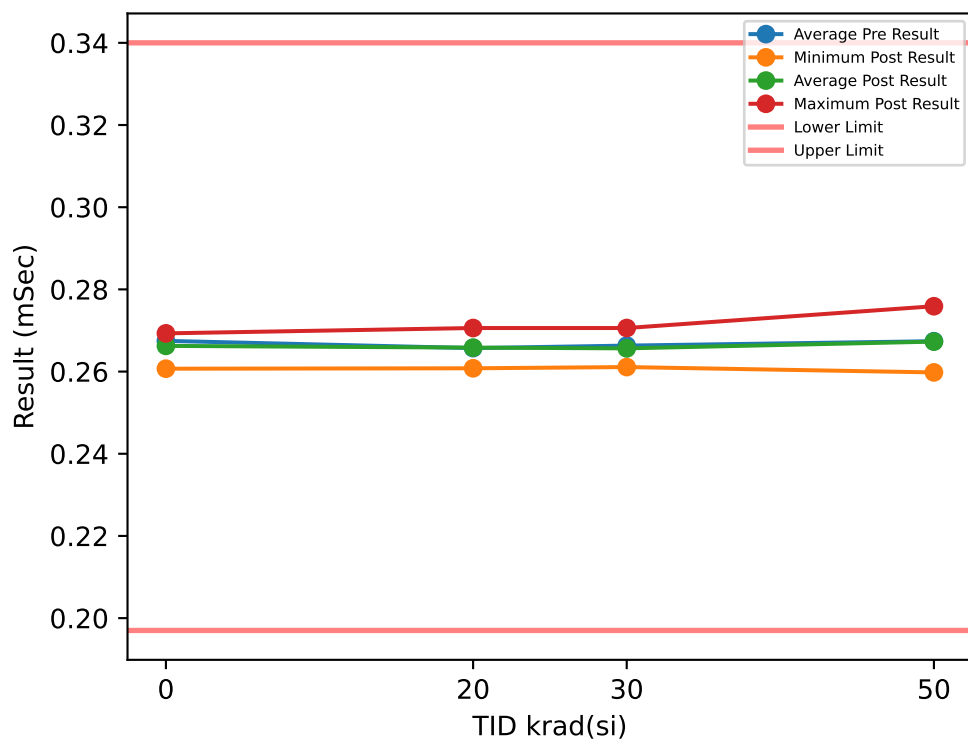

Test Results (Lower Limit = 0.197, Upper Limit = 0.34 (mSec))

Serial #	krad(si)	Exposure Conditions	Pre Result	Post Result	Delta
1	20	Bias	0.2698	0.2702	0.0004
2	20	Bias	0.2724	0.2706	-0.0018
3	20	Bias	0.27	0.27	0
4	20	Bias	0.2676	0.2681	0.0005
5	20	Bias	0.2607	0.261	0.0003
6	20	Unbiased	0.2672	0.2681	0.0009
7	20	Unbiased	0.2666	0.2667	0.0001
8	20	Unbiased	0.2598	0.2611	0.0013
9	20	Unbiased	0.2625	0.2608	-0.0017
10	20	Unbiased	0.2605	0.2617	0.0012
11	30	Bias	0.2643	0.2611	-0.0032
12	30	Bias	0.269	0.2645	-0.0045
13	30	Bias	0.2627	0.2686	0.0059
14	30	Bias	0.2695	0.2631	-0.0064
15	30	Bias	0.2686	0.2706	0.002
16	30	Unbiased	0.262	0.2672	0.0052
17	30	Unbiased	0.267	0.2624	-0.0046
18	30	Unbiased	0.2706	0.2667	-0.0039
19	30	Unbiased	0.263	0.2689	0.0059
20	30	Unbiased	0.2665	0.2634	-0.0031
21	50	Bias	0.2699	0.2656	-0.0043
22	50	Bias	0.2663	0.2697	0.0034
23	50	Bias	0.2624	0.2668	0.0044
24	50	Bias	0.2676	0.263	-0.0046
25	50	Bias	0.2765	0.2759	-0.0006
26	50	Unbiased	0.263	0.2626	-0.0004
27	50	Unbiased	0.2601	0.2598	-0.0003
28	50	Unbiased	0.2725	0.2723	-0.0002
29	50	Unbiased	0.2694	0.2685	-0.0009
30	50	Unbiased	0.2662	0.2687	0.0025
31	0	Correlation	0.2693	0.2693	0
32	0	Correlation	0.2661	0.2681	0.002
33	0	Correlation	0.267	0.2669	-0.0001
34	0	Correlation	0.2675	0.2607	-0.0068

TID vs Post - Pre Exposure Delta

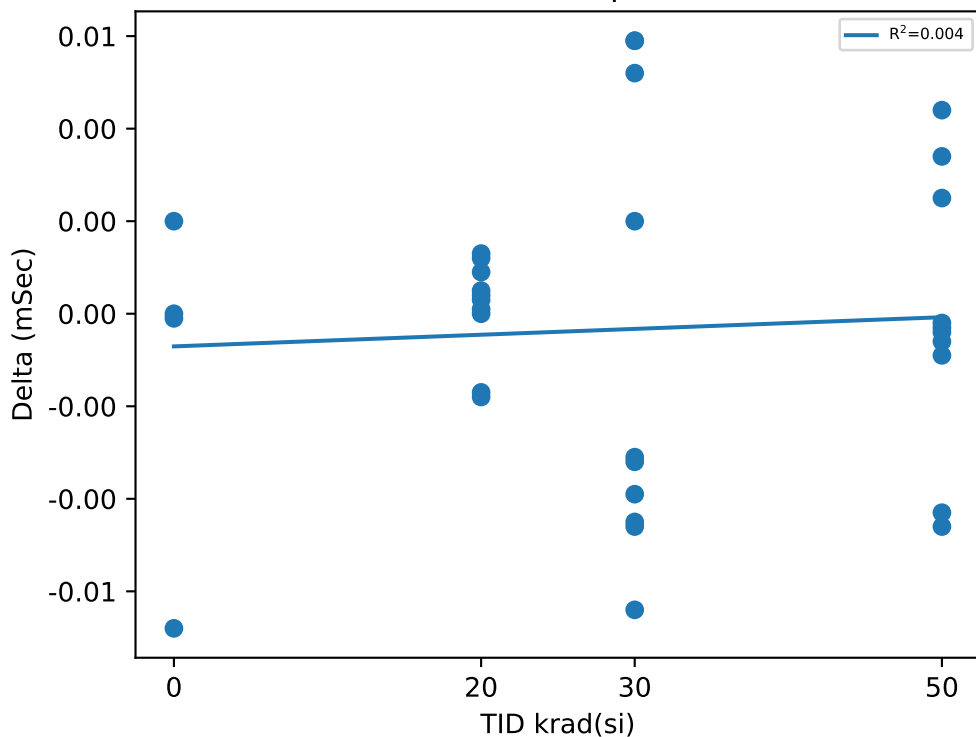

Test Statistics (mSec)

krad(si)	Pre Exposure Min	Pre Exposure Avg	Pre Exposure Max	Pre Exposure Std	Post Exposure Min	Post Exposure Avg	Post Exposure Max	Post Exposure Std	Min Delta	Avg Delta	Max Delta	Std Delta
0	0.2661	0.26748	0.2693	0.0013475	0.2607	0.26625	0.2693	0.0038275	-0.0068	-0.001225	0.002	0.0038405
20	0.2598	0.26571	0.2724	0.0045209	0.2608	0.26583	0.2706	0.0041947	-0.0018	0.00012	0.0013	0.0010768
30	0.262	0.26632	0.2706	0.0031301	0.2611	0.26565	0.2706	0.0031872	-0.0064	-0.00067	0.0059	0.0048717
50	0.2601	0.26739	0.2765	0.0049375	0.2598	0.26729	0.2759	0.0048084	-0.0046	-0.0001	0.0044	0.0029473

TID vs Result Stats

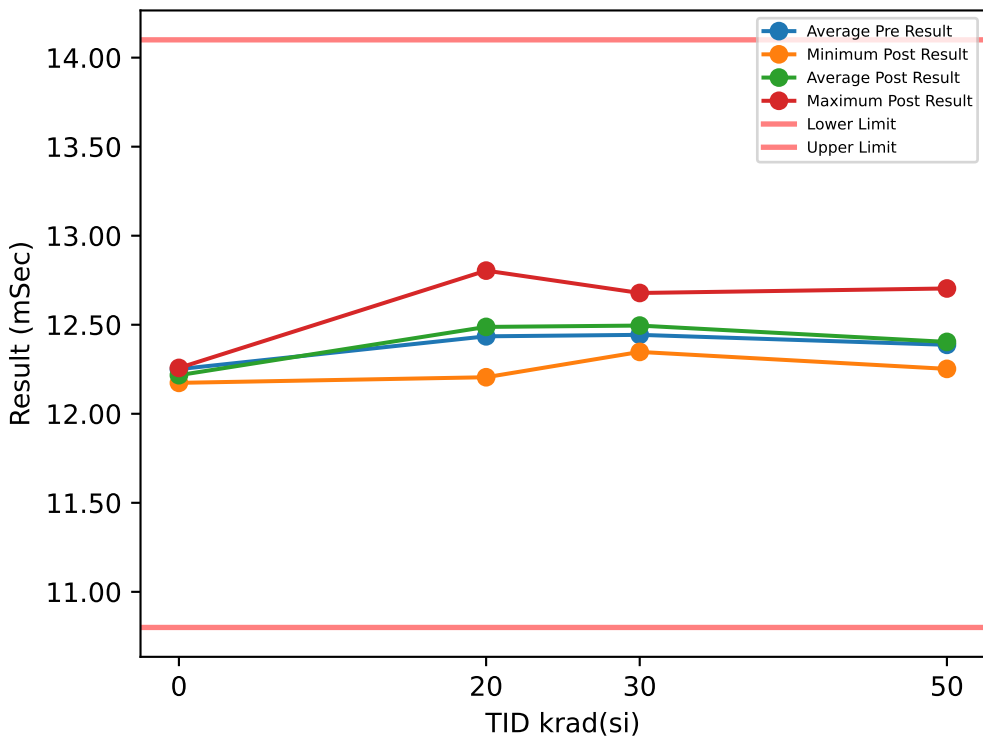

Test Results (Lower Limit = 10.8, Upper Limit = 14.1 (mSec))

Serial #	krad(si)	Exposure Conditions	Pre Result	Post Result	Delta
1	20	Bias	12.645	12.694	0.0482
2	20	Bias	12.619	12.804	0.1848
3	20	Bias	12.683	12.76	0.0773
4	20	Bias	12.286	12.404	0.1186
5	20	Bias	12.457	12.503	0.0461
6	20	Unbiased	12.329	12.341	0.0115
7	20	Unbiased	12.356	12.205	-0.1508
8	20	Unbiased	12.317	12.407	0.0904
9	20	Unbiased	12.357	12.389	0.032
10	20	Unbiased	12.301	12.371	0.0704
11	30	Bias	12.25	12.415	0.1648
12	30	Bias	12.263	12.368	0.105
13	30	Bias	12.532	12.444	-0.088
14	30	Bias	12.595	12.572	-0.0225
15	30	Bias	12.521	12.526	0.0052
16	30	Unbiased	12.26	12.444	0.1842
17	30	Unbiased	12.681	12.347	-0.3338
18	30	Unbiased	12.482	12.678	0.1966
19	30	Unbiased	12.436	12.674	0.238
20	30	Unbiased	12.412	12.484	0.0714
21	50	Bias	12.328	12.392	0.0633
22	50	Bias	12.23	12.278	0.0484
23	50	Bias	12.287	12.267	-0.0194
24	50	Bias	12.665	12.252	-0.4134
25	50	Bias	12.38	12.579	0.1991
26	50	Unbiased	12.214	12.396	0.1815
27	50	Unbiased	12.264	12.299	0.0351
28	50	Unbiased	12.713	12.704	-0.0093
29	50	Unbiased	12.377	12.539	0.1622
30	50	Unbiased	12.413	12.33	-0.0835
31	0	Correlation	12.245	12.253	0.0078
32	0	Correlation	12.225	12.183	-0.0424
33	0	Correlation	12.171	12.174	0.0023
34	0	Correlation	12.361	12.258	-0.1034

TID vs Post - Pre Exposure Delta

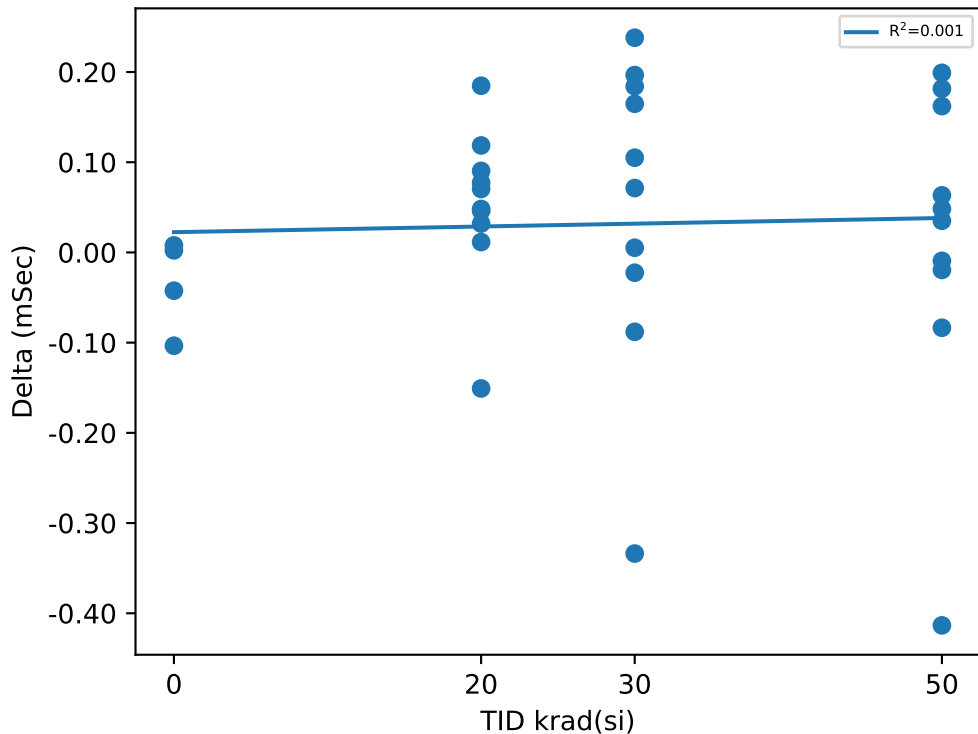

Test Statistics (mSec)

krad(si)	Pre Exposure Min	Pre Exposure Avg	Pre Exposure Max	Pre Exposure Std	Post Exposure Min	Post Exposure Avg	Post Exposure Max	Post Exposure Std	Min Delta	Avg Delta	Max Delta	Std Delta
0	12.171	12.251	12.361	0.079852	12.174	12.217	12.258	0.044681	-0.1034	-0.033925	0.0078	0.051484
20	12.286	12.435	12.683	0.15557	12.205	12.488	12.804	0.19861	-0.1508	0.05285	0.1848	0.086753
30	12.25	12.443	12.681	0.14885	12.347	12.495	12.678	0.11658	-0.3338	0.05209	0.238	0.17162
50	12.214	12.387	12.713	0.17252	12.252	12.404	12.704	0.15389	-0.4134	0.0164	0.1991	0.17705

TID vs Result Stats

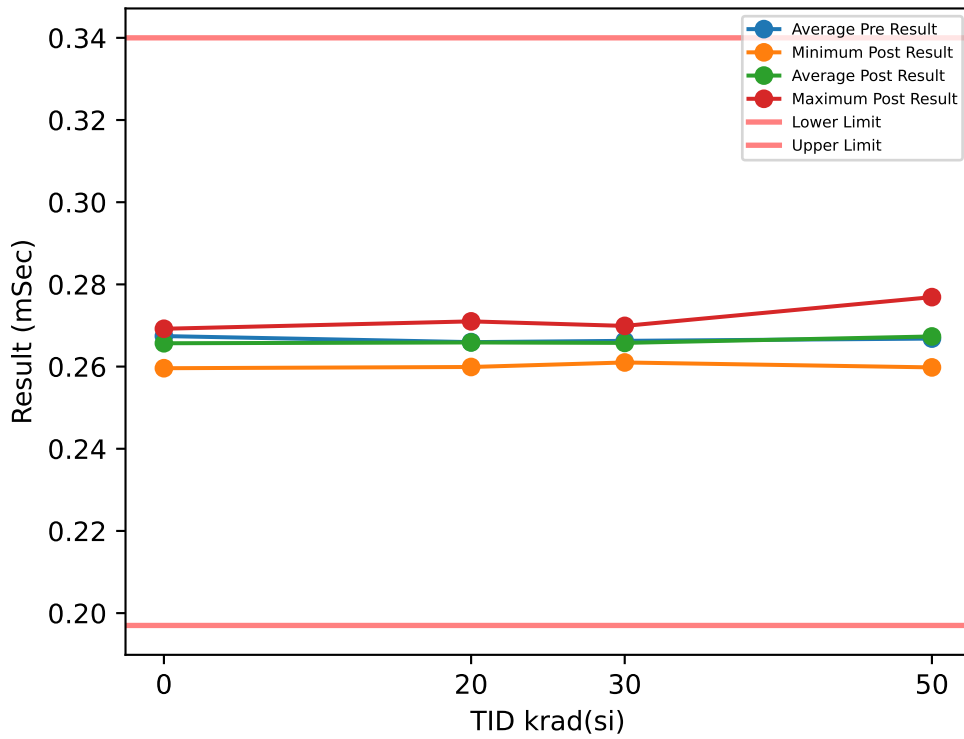

Test Results (Lower Limit = 0.197, Upper Limit = 0.34 (mSec))

Serial #	krad(si)	Exposure Conditions	Pre Result	Post Result	Delta
1	20	Bias	0.2707	0.2691	-0.0016
2	20	Bias	0.2703	0.2705	0.0002
3	20	Bias	0.2689	0.271	0.0021
4	20	Bias	0.2675	0.2681	0.0006
5	20	Bias	0.2617	0.2599	-0.0018
6	20	Unbiased	0.2681	0.268	-0.0001
7	20	Unbiased	0.2675	0.2676	0.0001
8	20	Unbiased	0.2608	0.2611	0.0003
9	20	Unbiased	0.2615	0.2627	0.0012
10	20	Unbiased	0.2625	0.2607	-0.0018
11	30	Bias	0.2643	0.261	-0.0033
12	30	Bias	0.2689	0.2654	-0.0035
13	30	Bias	0.2636	0.2685	0.0049
14	30	Bias	0.2705	0.262	-0.0085
15	30	Bias	0.2676	0.2695	0.0019
16	30	Unbiased	0.261	0.2671	0.0061
17	30	Unbiased	0.2679	0.2623	-0.0056
18	30	Unbiased	0.2695	0.2676	-0.0019
19	30	Unbiased	0.2629	0.2699	0.007
20	30	Unbiased	0.2664	0.2643	-0.0021
21	50	Bias	0.2698	0.2665	-0.0033
22	50	Bias	0.2652	0.2697	0.0045
23	50	Bias	0.2613	0.2667	0.0054
24	50	Bias	0.2676	0.2629	-0.0047
25	50	Bias	0.2744	0.2769	0.0025
26	50	Unbiased	0.2619	0.2615	-0.0004
27	50	Unbiased	0.259	0.2598	0.0008
28	50	Unbiased	0.2724	0.2732	0.0008
29	50	Unbiased	0.2694	0.2685	-0.0009
30	50	Unbiased	0.2671	0.2676	0.0005
31	0	Correlation	0.2703	0.2692	-0.0011
32	0	Correlation	0.2681	0.267	-0.0011
33	0	Correlation	0.2659	0.2669	0.001
34	0	Correlation	0.2654	0.2596	-0.0058

TID vs Post - Pre Exposure Delta

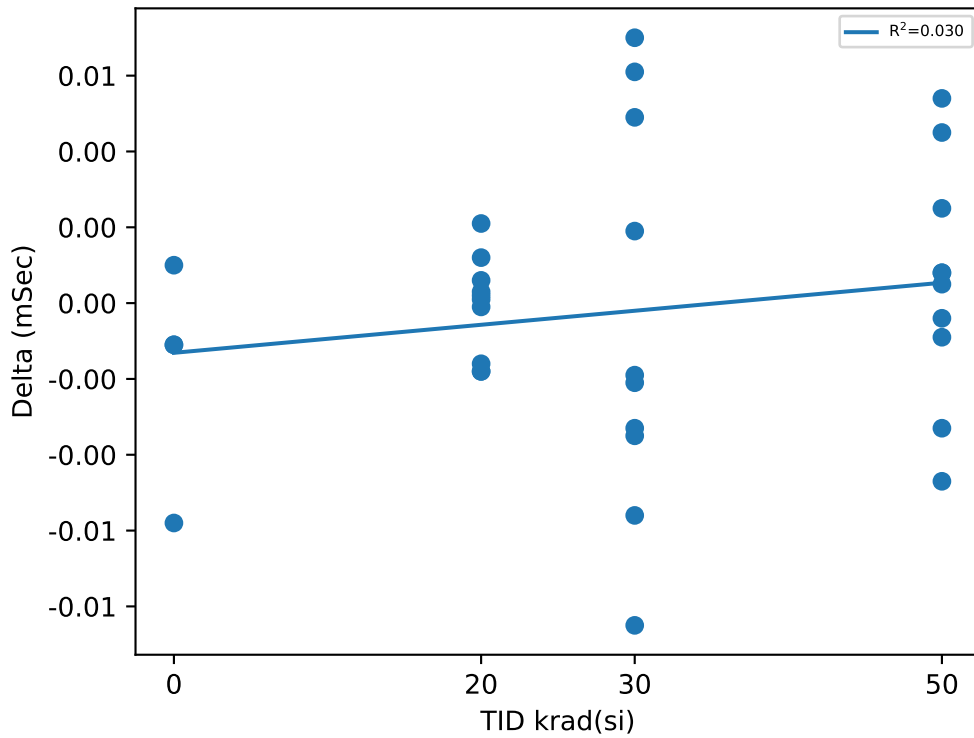

Test Statistics (mSec)

krad(si)	Pre Exposure Min	Pre Exposure Avg	Pre Exposure Max	Pre Exposure Std	Post Exposure Min	Post Exposure Avg	Post Exposure Max	Post Exposure Std	Min Delta	Avg Delta	Max Delta	Std Delta
0	0.2654	0.26743	0.2703	0.002247	0.2596	0.26567	0.2692	0.0041868	-0.0058	-0.00175	0.001	0.0028758
20	0.2608	0.26595	0.2707	0.0038859	0.2599	0.26587	0.271	0.0042929	-0.0018	-8e-05	0.0021	0.0013054
30	0.261	0.26626	0.2705	0.0031592	0.261	0.26576	0.2699	0.0032463	-0.0085	-0.0005	0.007	0.0052292
50	0.259	0.26681	0.2744	0.0049807	0.2598	0.26733	0.2769	0.0052122	-0.0047	0.00052	0.0054	0.0031347

TID vs Result Stats

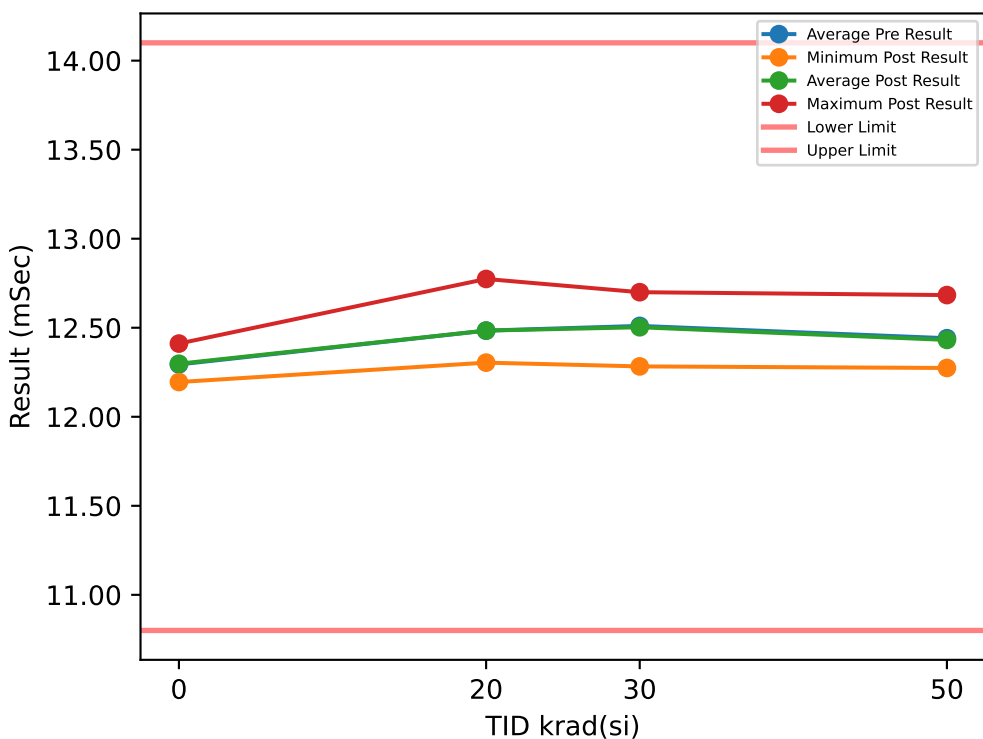

Test Results (Lower Limit = 10.8, Upper Limit = 14.1 (mSec))

Serial #	krad(si)	Exposure Conditions	Pre Result	Post Result	Delta
1	20	Bias	12.652	12.653	0.0007
2	20	Bias	12.786	12.774	-0.0118
3	20	Bias	12.693	12.731	0.0373
4	20	Bias	12.427	12.387	-0.0407
5	20	Bias	12.393	12.463	0.0694
6	20	Unbiased	12.36	12.304	-0.0559
7	20	Unbiased	12.351	12.315	-0.036
8	20	Unbiased	12.372	12.373	0.0018
9	20	Unbiased	12.371	12.37	-0.0012
10	20	Unbiased	12.432	12.47	0.0382
11	30	Bias	12.362	12.434	0.0719
12	30	Bias	12.352	12.384	0.0311
13	30	Bias	12.667	12.367	-0.3
14	30	Bias	12.74	12.601	-0.1381
15	30	Bias	12.503	12.694	0.1914
16	30	Unbiased	12.407	12.383	-0.0232
17	30	Unbiased	12.669	12.283	-0.3863
18	30	Unbiased	12.54	12.681	0.1403
19	30	Unbiased	12.428	12.7	0.272
20	30	Unbiased	12.436	12.502	0.0658
21	50	Bias	12.415	12.354	-0.0608
22	50	Bias	12.167	12.418	0.2509
23	50	Bias	12.41	12.274	-0.1357
24	50	Bias	12.686	12.333	-0.3531
25	50	Bias	12.47	12.582	0.1129
26	50	Unbiased	12.296	12.424	0.128
27	50	Unbiased	12.431	12.284	-0.1476
28	50	Unbiased	12.693	12.684	-0.0091
29	50	Unbiased	12.428	12.556	0.1275
30	50	Unbiased	12.416	12.407	-0.0088
31	0	Correlation	12.271	12.195	-0.0759
32	0	Correlation	12.306	12.327	0.0212
33	0	Correlation	12.262	12.258	-0.0039
34	0	Correlation	12.336	12.411	0.0748

TID vs Post - Pre Exposure Delta

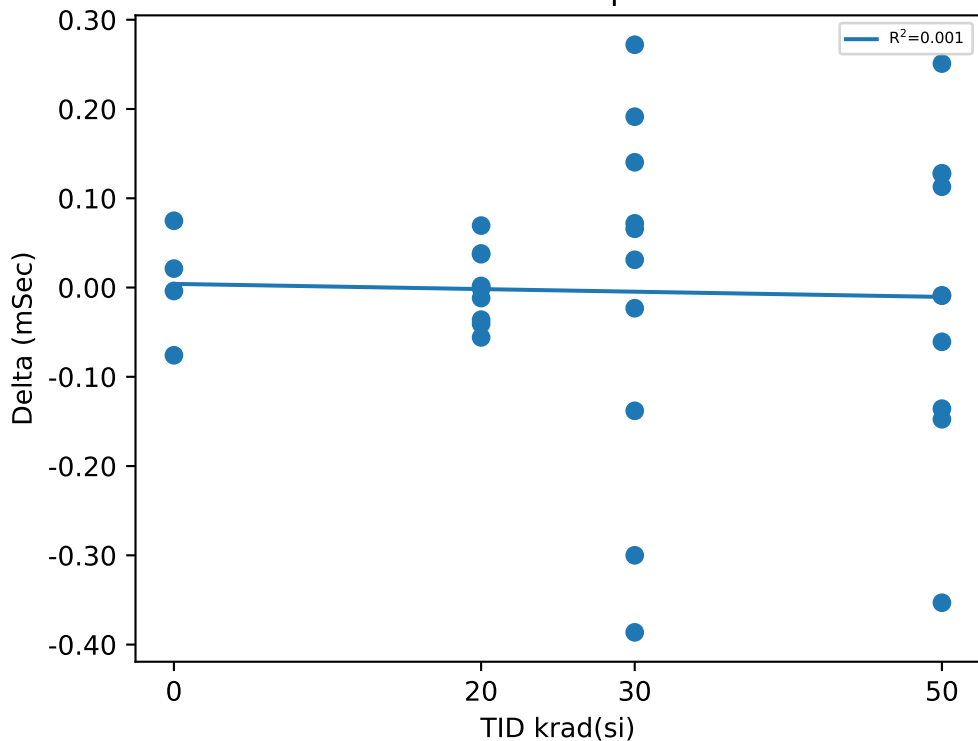

Test Statistics (mSec)

krad(si)	Pre Exposure Min	Pre Exposure Avg	Pre Exposure Max	Pre Exposure Std	Post Exposure Min	Post Exposure Avg	Post Exposure Max	Post Exposure Std	Min Delta	Avg Delta	Max Delta	Std Delta
0	12.262	12.294	12.336	0.033918	12.195	12.298	12.411	0.092682	-0.0759	0.00405	0.0748	0.062596
20	12.351	12.484	12.786	0.16181	12.304	12.484	12.774	0.17309	-0.0559	0.00018	0.0694	0.039283
30	12.352	12.51	12.74	0.13881	12.283	12.503	12.7	0.15518	-0.3863	-0.00751	0.272	0.21057
50	12.167	12.441	12.693	0.15727	12.274	12.432	12.684	0.13535	-0.3531	-0.00958	0.2509	0.17517

TID vs Result Stats

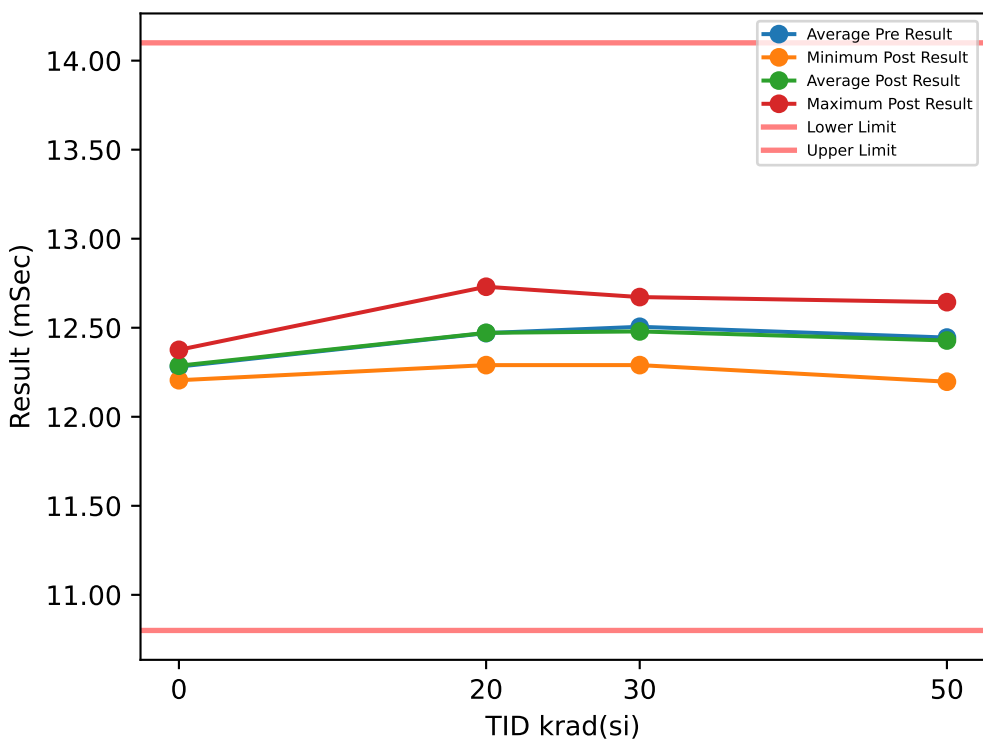

Test Results (Lower Limit = 10.8, Upper Limit = 14.1 (mSec))

Serial #	krad(si)	Exposure Conditions	Pre Result	Post Result	Delta
1	20	Bias	12.628	12.623	-0.0047
2	20	Bias	12.761	12.73	-0.0313
3	20	Bias	12.667	12.68	0.013
4	20	Bias	12.459	12.362	-0.0974
5	20	Bias	12.394	12.436	0.0416
6	20	Unbiased	12.311	12.29	-0.0206
7	20	Unbiased	12.286	12.332	0.0464
8	20	Unbiased	12.457	12.413	-0.044
9	20	Unbiased	12.336	12.378	0.0425
10	20	Unbiased	12.4	12.469	0.0695
11	30	Bias	12.362	12.416	0.0548
12	30	Bias	12.369	12.344	-0.0258
13	30	Bias	12.642	12.373	-0.2685
14	30	Bias	12.707	12.57	-0.1364
15	30	Bias	12.475	12.648	0.1736
16	30	Unbiased	12.367	12.375	0.0084
17	30	Unbiased	12.642	12.29	-0.3516
18	30	Unbiased	12.616	12.659	0.0432
19	30	Unbiased	12.447	12.672	0.2258
20	30	Unbiased	12.429	12.445	0.0167
21	50	Bias	12.435	12.359	-0.0754
22	50	Bias	12.207	12.394	0.1862
23	50	Bias	12.428	12.197	-0.2307
24	50	Bias	12.621	12.384	-0.2367
25	50	Bias	12.498	12.555	0.0575
26	50	Unbiased	12.354	12.374	0.0203
27	50	Unbiased	12.43	12.335	-0.0949
28	50	Unbiased	12.675	12.644	-0.0318
29	50	Unbiased	12.401	12.601	0.2001
30	50	Unbiased	12.399	12.44	0.0403
31	0	Correlation	12.19	12.205	0.0148
32	0	Correlation	12.334	12.326	-0.0076
33	0	Correlation	12.271	12.24	-0.0313
34	0	Correlation	12.331	12.376	0.0446

TID vs Post - Pre Exposure Delta

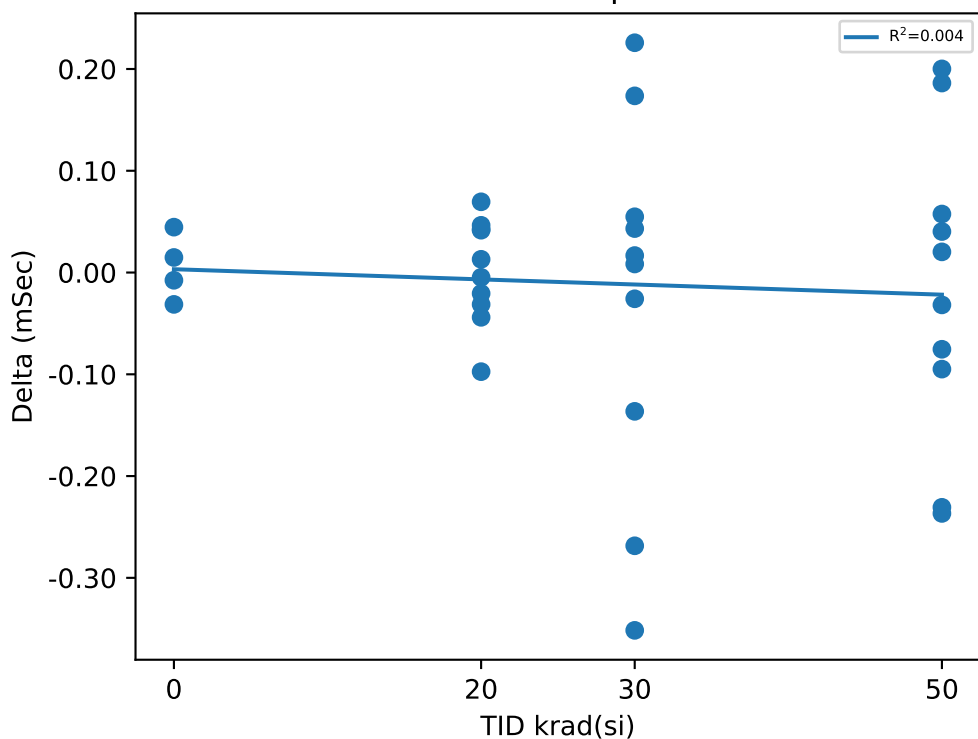

Test Statistics (mSec)

krad(si)	Pre Exposure Min	Pre Exposure Avg	Pre Exposure Max	Pre Exposure Std	Post Exposure Min	Post Exposure Avg	Post Exposure Max	Post Exposure Std	Min Delta	Avg Delta	Max Delta	Std Delta
0	12.19	12.282	12.334	0.067443	12.205	12.287	12.376	0.078281	-0.0313	0.005125	0.0446	0.032355
20	12.286	12.47	12.761	0.16224	12.29	12.471	12.73	0.15311	-0.0974	0.0015	0.0695	0.051116
30	12.362	12.505	12.707	0.13273	12.29	12.479	12.672	0.14442	-0.3516	-0.02598	0.2258	0.18092
50	12.207	12.445	12.675	0.13179	12.197	12.428	12.644	0.13558	-0.2367	-0.01651	0.2001	0.14992

TID vs Result Stats

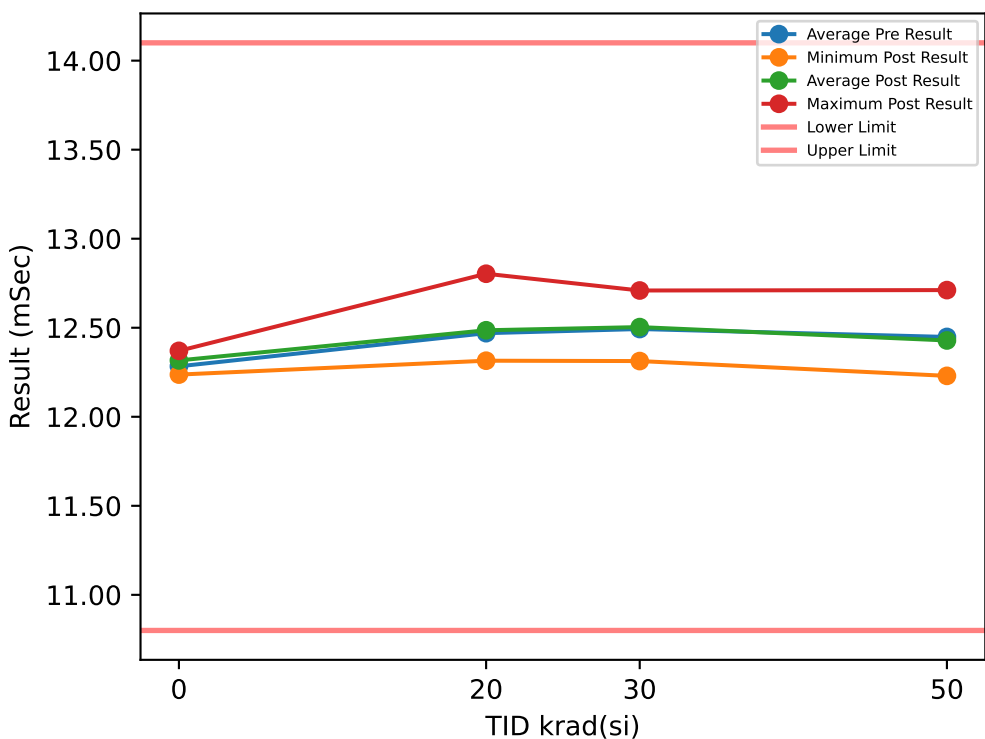

Test Results (Lower Limit = 10.8, Upper Limit = 14.1 (mSec))

Serial #	krad(si)	Exposure Conditions	Pre Result	Post Result	Delta
1	20	Bias	12.668	12.599	-0.0686
2	20	Bias	12.734	12.803	0.0693
3	20	Bias	12.618	12.742	0.1235
4	20	Bias	12.407	12.366	-0.0415
5	20	Bias	12.447	12.502	0.0544
6	20	Unbiased	12.367	12.319	-0.0485
7	20	Unbiased	12.297	12.315	0.0182
8	20	Unbiased	12.455	12.428	-0.0277
9	20	Unbiased	12.296	12.327	0.0302
10	20	Unbiased	12.405	12.459	0.0542
11	30	Bias	12.351	12.425	0.0743
12	30	Bias	12.395	12.341	-0.0535
13	30	Bias	12.606	12.424	-0.1818
14	30	Bias	12.674	12.572	-0.1027
15	30	Bias	12.503	12.636	0.1329
16	30	Unbiased	12.32	12.459	0.1387
17	30	Unbiased	12.695	12.313	-0.3826
18	30	Unbiased	12.59	12.709	0.1195
19	30	Unbiased	12.416	12.644	0.2278
20	30	Unbiased	12.378	12.514	0.1362
21	50	Bias	12.486	12.299	-0.188
22	50	Bias	12.2	12.401	0.2007
23	50	Bias	12.397	12.23	-0.1671
24	50	Bias	12.705	12.375	-0.3302
25	50	Bias	12.471	12.527	0.0564
26	50	Unbiased	12.342	12.414	0.0712
27	50	Unbiased	12.392	12.31	-0.0823
28	50	Unbiased	12.66	12.711	0.0512
29	50	Unbiased	12.434	12.614	0.1795
30	50	Unbiased	12.395	12.406	0.0107
31	0	Correlation	12.228	12.237	0.0089
32	0	Correlation	12.283	12.356	0.0731
33	0	Correlation	12.261	12.303	0.0422
34	0	Correlation	12.362	12.37	0.0081

TID vs Post - Pre Exposure Delta

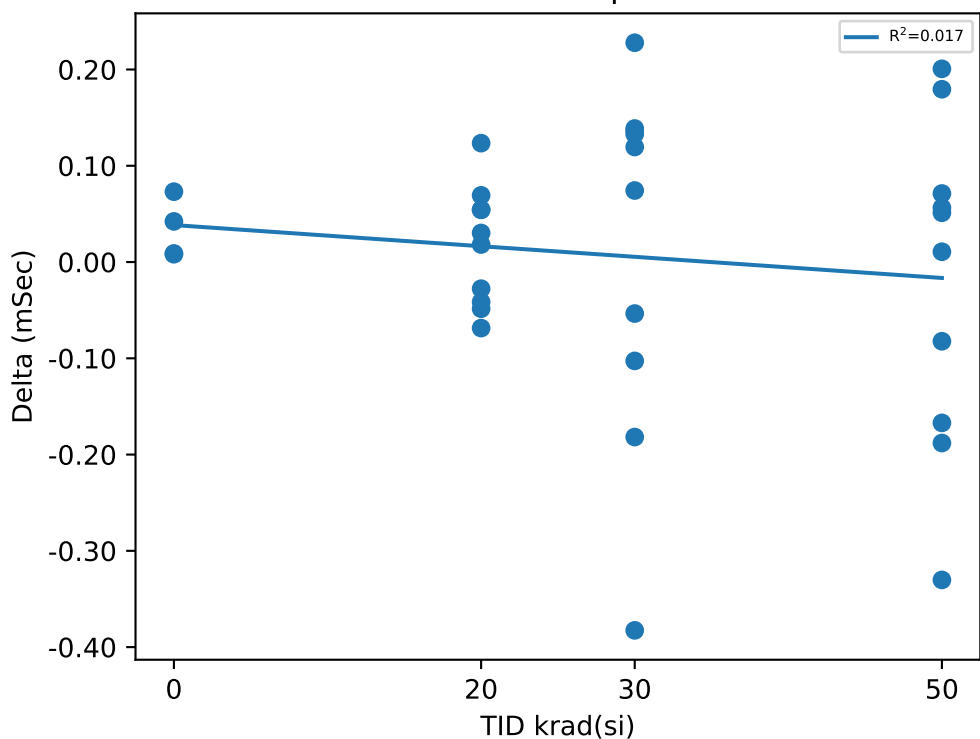

Test Statistics (mSec)

krad(si)	Pre Exposure Min	Pre Exposure Avg	Pre Exposure Max	Pre Exposure Std	Post Exposure Min	Post Exposure Avg	Post Exposure Max	Post Exposure Std	Min Delta	Avg Delta	Max Delta	Std Delta
0	12.228	12.283	12.362	0.057053	12.237	12.317	12.37	0.060369	0.0081	0.033075	0.0731	0.031056
20	12.296	12.469	12.734	0.15288	12.315	12.486	12.803	0.1765	-0.0686	0.01635	0.1235	0.061526
30	12.32	12.493	12.695	0.13947	12.313	12.504	12.709	0.13392	-0.3826	0.01088	0.2278	0.18821
50	12.2	12.448	12.705	0.14692	12.23	12.429	12.711	0.14871	-0.3302	-0.01979	0.2007	0.16952

TID vs Result Stats

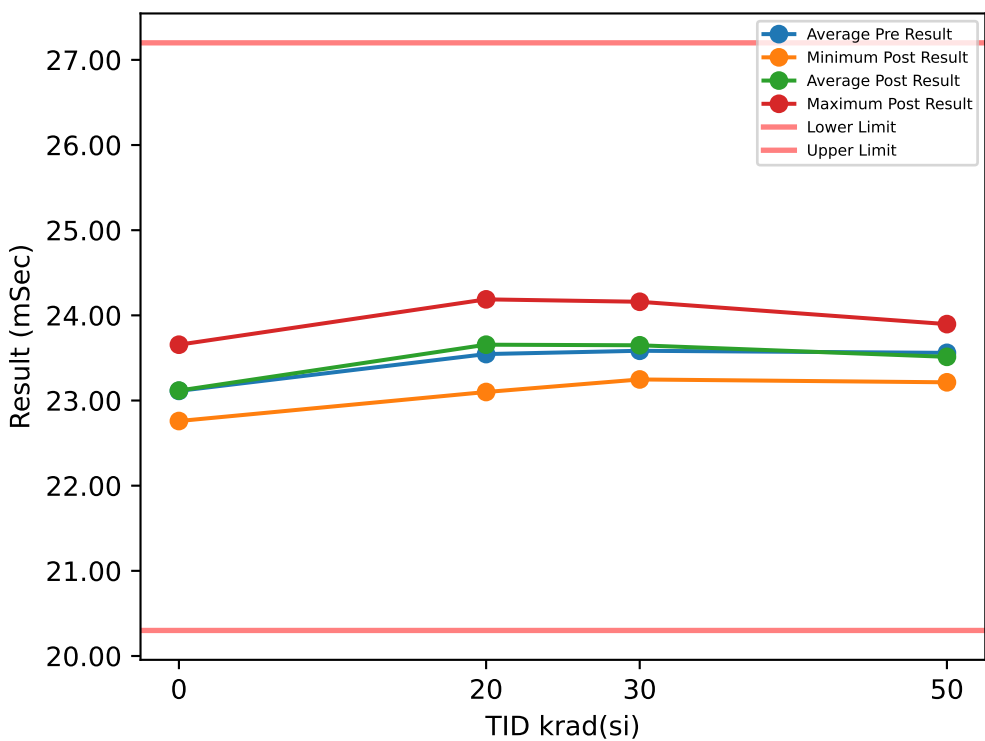

Test Results (Lower Limit = 20.3, Upper Limit = 27.2 (mSec))

Serial #	krad(si)	Exposure Conditions	Pre Result	Post Result	Delta
1	20	Bias	23.733	24.073	0.3396
2	20	Bias	24.227	24.087	-0.1405
3	20	Bias	24.037	24.188	0.1506
4	20	Bias	23.273	23.166	-0.1064
5	20	Bias	23.45	23.566	0.1159
6	20	Unbiased	23.043	23.352	0.309
7	20	Unbiased	23.049	23.1	0.0512
8	20	Unbiased	23.594	23.83	0.2361
9	20	Unbiased	23.25	23.594	0.3437
10	20	Unbiased	23.798	23.6	-0.198
11	30	Bias	23.487	23.443	-0.0441
12	30	Bias	23.157	23.494	0.337
13	30	Bias	23.952	23.458	-0.4939
14	30	Bias	23.842	23.766	-0.0766
15	30	Bias	23.369	23.756	0.3866
16	30	Unbiased	23.546	23.247	-0.2989
17	30	Unbiased	23.896	23.467	-0.4288
18	30	Unbiased	23.69	23.871	0.1812
19	30	Unbiased	23.661	24.16	0.4984
20	30	Unbiased	23.241	23.825	0.5844
21	50	Bias	23.372	23.429	0.0579
22	50	Bias	22.846	23.455	0.6087
23	50	Bias	23.691	23.214	-0.4775
24	50	Bias	24.156	23.593	-0.5634
25	50	Bias	23.247	23.631	0.3832
26	50	Unbiased	23.553	23.326	-0.2267
27	50	Unbiased	23.735	23.527	-0.2071
28	50	Unbiased	24.097	23.745	-0.352
29	50	Unbiased	23.52	23.897	0.3777
30	50	Unbiased	23.381	23.313	-0.0685
31	0	Correlation	23.069	22.759	-0.3094
32	0	Correlation	23.372	23.043	-0.3291
33	0	Correlation	22.999	23.009	0.0108
34	0	Correlation	23.013	23.655	0.6426

TID vs Post - Pre Exposure Delta

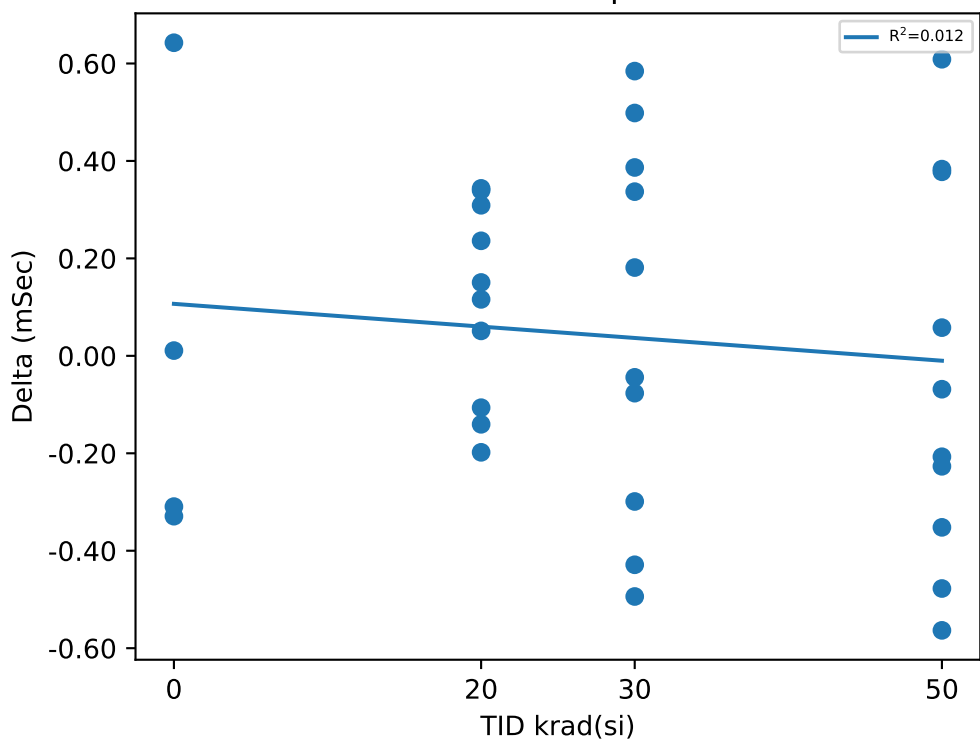

Test Statistics (mSec)

krad(si)	Pre Exposure Min	Pre Exposure Avg	Pre Exposure Max	Pre Exposure Std	Post Exposure Min	Post Exposure Avg	Post Exposure Max	Post Exposure Std	Min Delta	Avg Delta	Max Delta	Std Delta
0	22.999	23.113	23.372	0.17538	22.759	23.117	23.655	0.38078	-0.3291	0.003725	0.6426	0.45352
20	23.043	23.545	24.227	0.4051	23.1	23.656	24.188	0.38417	-0.198	0.11012	0.3437	0.20342
30	23.157	23.584	23.952	0.27354	23.247	23.649	24.16	0.27151	-0.4939	0.06453	0.5844	0.39003
50	22.846	23.56	24.156	0.38979	23.214	23.513	23.897	0.20994	-0.5634	-0.04677	0.6087	0.39578

TID vs Result Stats

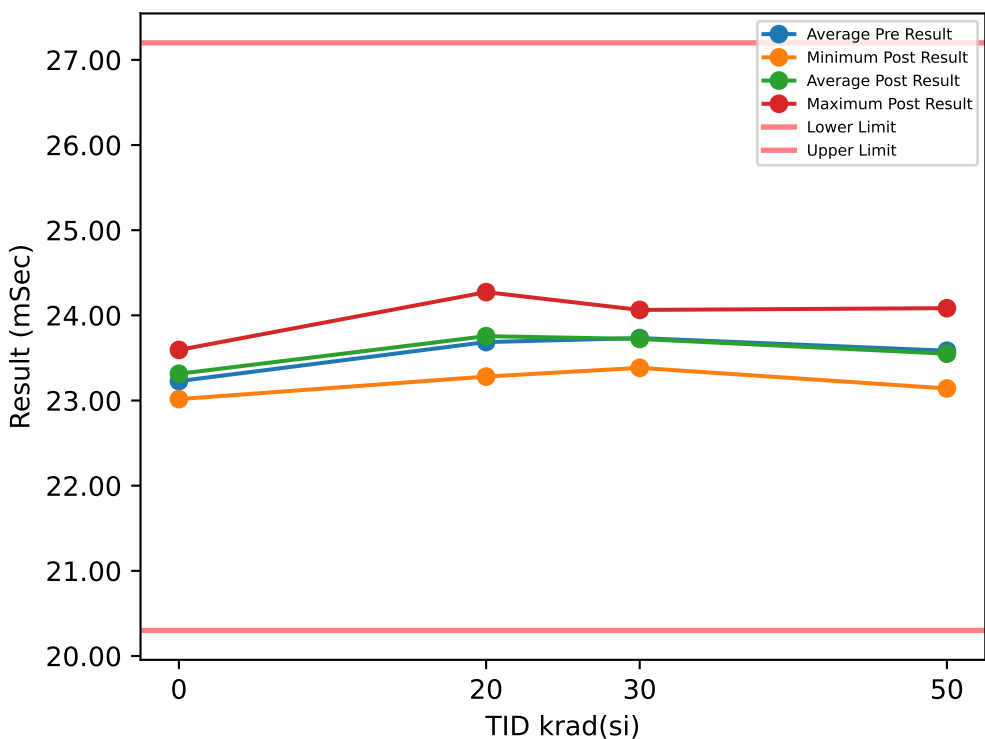

Test Results (Lower Limit = 20.3, Upper Limit = 27.2 (mSec))

Serial #	krad(si)	Exposure Conditions	Pre Result	Post Result	Delta
1	20	Bias	23.874	24.077	0.203
2	20	Bias	24.176	24.273	0.0966
3	20	Bias	23.99	24.109	0.1198
4	20	Bias	23.471	23.505	0.0343
5	20	Bias	23.776	23.847	0.0716
6	20	Unbiased	23.362	23.284	-0.0789
7	20	Unbiased	23.219	23.281	0.0618
8	20	Unbiased	23.854	23.842	-0.0114
9	20	Unbiased	23.409	23.474	0.0652
10	20	Unbiased	23.731	23.867	0.1353
11	30	Bias	23.557	23.735	0.1782
12	30	Bias	23.341	23.384	0.0427
13	30	Bias	24.168	23.401	-0.7669
14	30	Bias	24.046	23.932	-0.1146
15	30	Bias	23.575	23.942	0.3663
16	30	Unbiased	23.53	23.401	-0.1292
17	30	Unbiased	24.067	23.485	-0.582
18	30	Unbiased	23.978	24.036	0.0584
19	30	Unbiased	23.6	24.064	0.4639
20	30	Unbiased	23.472	23.85	0.378
21	50	Bias	23.524	23.492	-0.0327
22	50	Bias	23.064	23.339	0.2757
23	50	Bias	23.663	23.142	-0.5209
24	50	Bias	24.062	23.475	-0.5866
25	50	Bias	23.47	23.547	0.0772
26	50	Unbiased	23.474	23.594	0.1199
27	50	Unbiased	23.69	23.372	-0.318
28	50	Unbiased	24.117	24.084	-0.0325
29	50	Unbiased	23.466	23.959	0.4921
30	50	Unbiased	23.318	23.491	0.1737
31	0	Correlation	23.039	23.016	-0.0227
32	0	Correlation	23.21	23.362	0.1515
33	0	Correlation	23.311	23.285	-0.0267
34	0	Correlation	23.351	23.594	0.2428

TID vs Post - Pre Exposure Delta

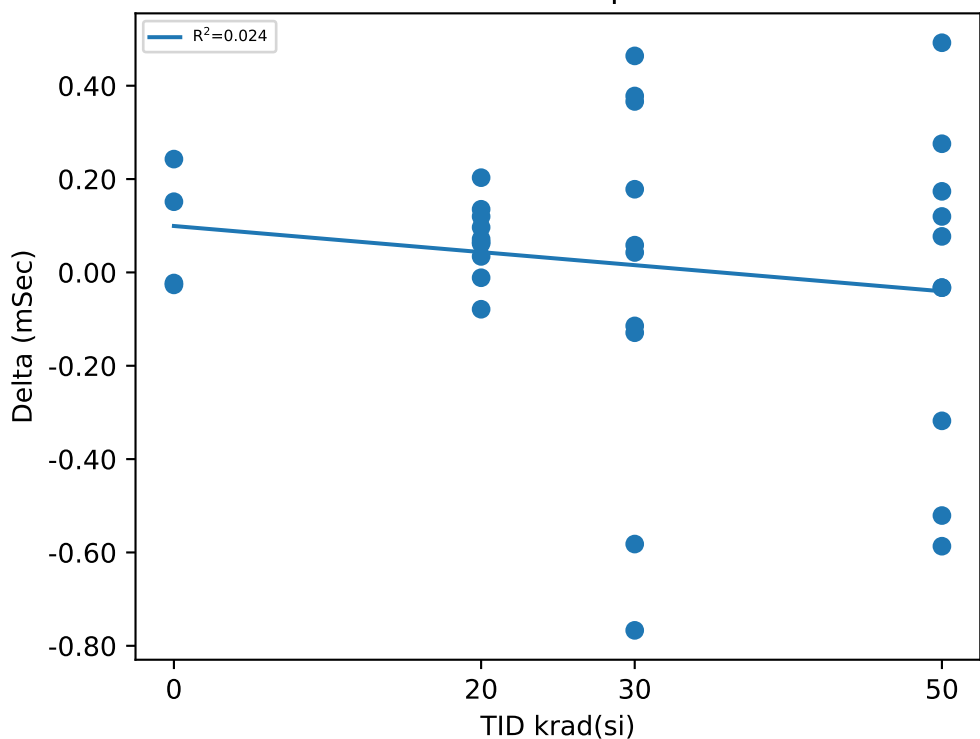

Test Statistics (mSec)

krad(si)	Pre Exposure Min	Pre Exposure Avg	Pre Exposure Max	Pre Exposure Std	Post Exposure Min	Post Exposure Avg	Post Exposure Max	Post Exposure Std	Min Delta	Avg Delta	Max Delta	Std Delta
0	23.039	23.228	23.351	0.1393	23.016	23.314	23.594	0.23824	-0.0267	0.086225	0.2428	0.13341
20	23.219	23.686	24.176	0.30771	23.281	23.756	24.273	0.35196	-0.0789	0.06973	0.203	0.07839
30	23.341	23.733	24.168	0.29718	23.384	23.723	24.064	0.27907	-0.7669	-0.01052	0.4639	0.40618
50	23.064	23.585	24.117	0.31867	23.142	23.55	24.084	0.28083	-0.5866	-0.03521	0.4921	0.3456

TID vs Result Stats

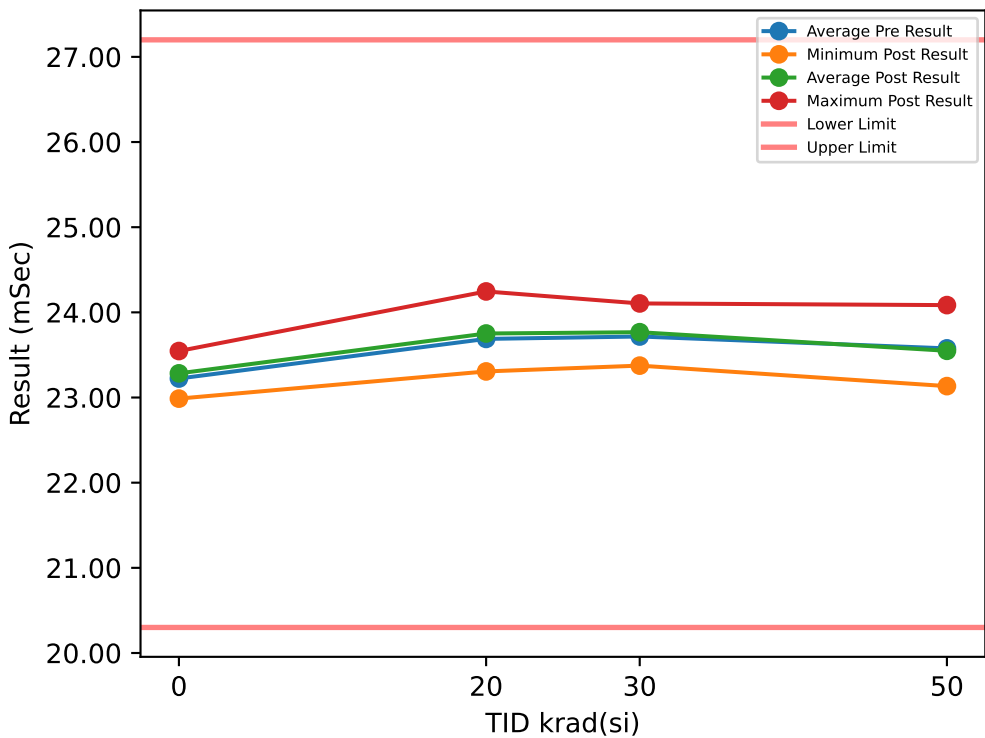

Test Results (Lower Limit = 20.3, Upper Limit = 27.2 (mSec))

Serial #	krad(si)	Exposure Conditions	Pre Result	Post Result	Delta
1	20	Bias	24.042	24.025	-0.0172
2	20	Bias	24.121	24.246	0.1242
3	20	Bias	23.96	24.219	0.2592
4	20	Bias	23.465	23.484	0.0191
5	20	Bias	23.747	23.811	0.063
6	20	Unbiased	23.289	23.306	0.0174
7	20	Unbiased	23.355	23.402	0.047
8	20	Unbiased	23.816	23.809	-0.0067
9	20	Unbiased	23.398	23.465	0.0666
10	20	Unbiased	23.688	23.749	0.0614
11	30	Bias	23.38	23.704	0.324
12	30	Bias	23.487	23.375	-0.1127
13	30	Bias	24.12	23.542	-0.578
14	30	Bias	24.002	24.089	0.0872
15	30	Bias	23.557	24.105	0.5478
16	30	Unbiased	23.478	23.52	0.0415
17	30	Unbiased	24.032	23.465	-0.567
18	30	Unbiased	23.94	24.05	0.1105
19	30	Unbiased	23.581	24.01	0.4286
20	30	Unbiased	23.587	23.81	0.2228
21	50	Bias	23.525	23.451	-0.0743
22	50	Bias	23.061	23.422	0.3609
23	50	Bias	23.636	23.134	-0.5019
24	50	Bias	24.181	23.481	-0.6994
25	50	Bias	23.406	23.511	0.1048
26	50	Unbiased	23.464	23.535	0.0703
27	50	Unbiased	23.687	23.525	-0.1613
28	50	Unbiased	23.939	24.085	0.1463
29	50	Unbiased	23.412	23.895	0.4827
30	50	Unbiased	23.46	23.447	-0.0129
31	0	Correlation	22.976	22.987	0.0114
32	0	Correlation	23.348	23.355	0.0074
33	0	Correlation	23.246	23.247	0.0002
34	0	Correlation	23.323	23.546	0.2229

TID vs Post - Pre Exposure Delta

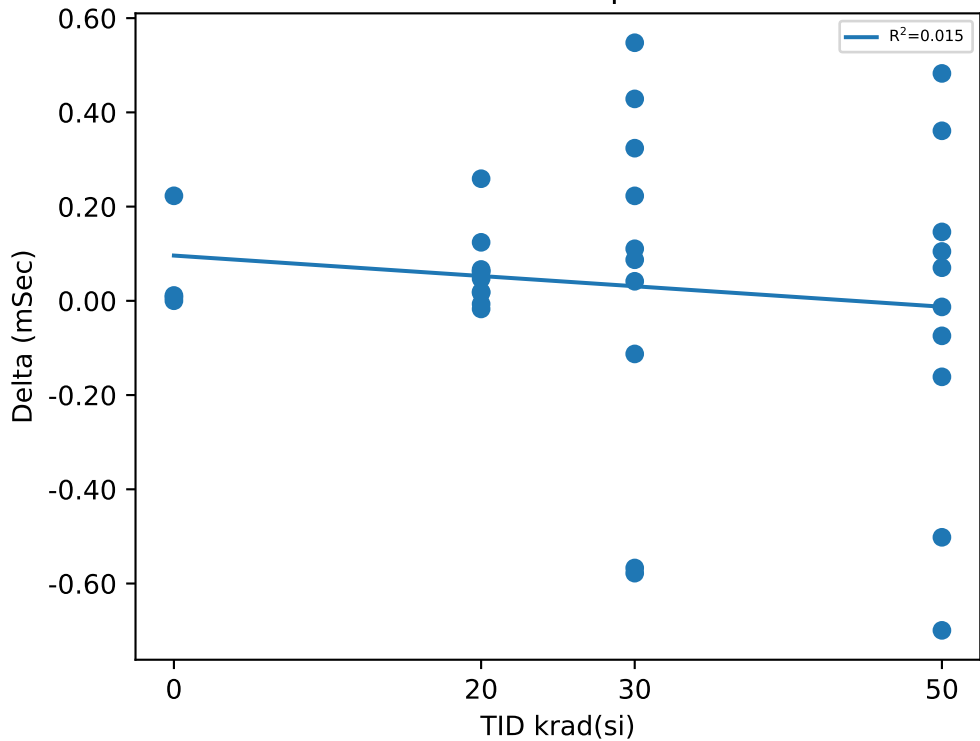

Test Statistics (mSec)

krad(si)	Pre Exposure Min	Pre Exposure Avg	Pre Exposure Max	Pre Exposure Std	Post Exposure Min	Post Exposure Avg	Post Exposure Max	Post Exposure Std	Min Delta	Avg Delta	Max Delta	Std Delta
0	22.976	23.223	23.348	0.17062	22.987	23.284	23.546	0.23324	0.0002	0.060475	0.2229	0.10838
20	23.289	23.688	24.121	0.3001	23.306	23.752	24.246	0.33632	-0.0172	0.0634	0.2592	0.080143
30	23.38	23.716	24.12	0.27418	23.375	23.767	24.105	0.28277	-0.578	0.05047	0.5478	0.38046
50	23.061	23.577	24.181	0.30959	23.134	23.549	24.085	0.26295	-0.6994	-0.02848	0.4827	0.35982

TID vs Result Stats

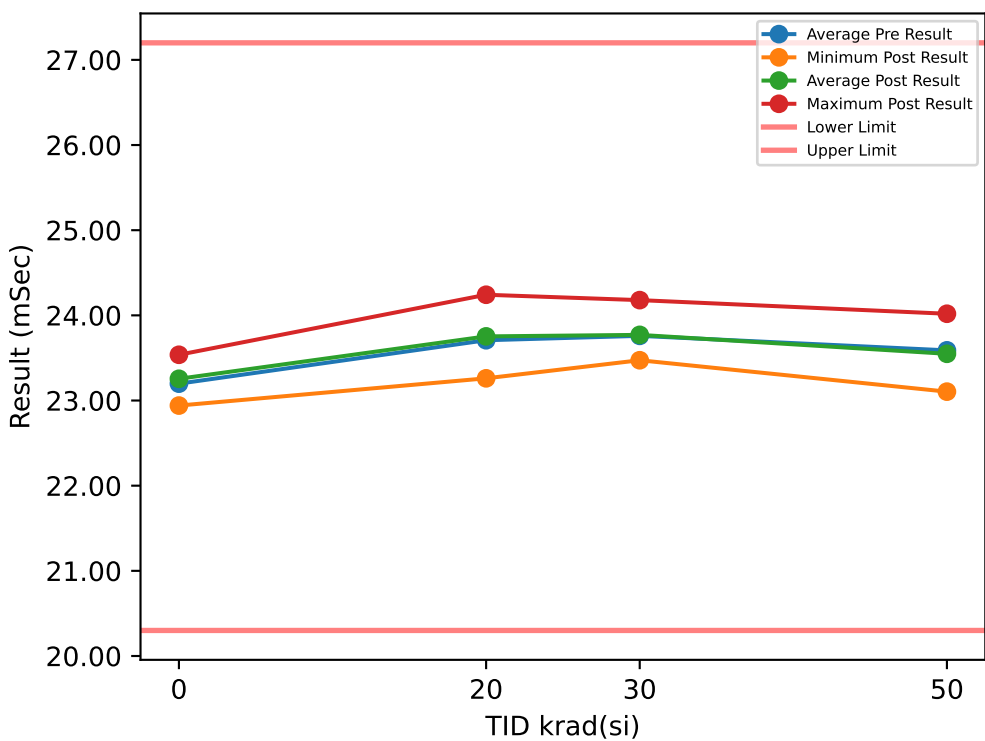

Test Results (Lower Limit = 20.3, Upper Limit = 27.2 (mSec))

Serial #	krad(si)	Exposure Conditions	Pre Result	Post Result	Delta
1	20	Bias	24.025	24.037	0.0121
2	20	Bias	24.123	24.237	0.1138
3	20	Bias	24.103	24.242	0.1389
4	20	Bias	23.438	23.477	0.0389
5	20	Bias	23.719	23.779	0.0594
6	20	Unbiased	23.288	23.261	-0.0274
7	20	Unbiased	23.346	23.385	0.0391
8	20	Unbiased	23.826	23.784	-0.0419
9	20	Unbiased	23.532	23.438	-0.0943
10	20	Unbiased	23.677	23.891	0.2141
11	30	Bias	23.538	23.677	0.1394
12	30	Bias	23.463	23.502	0.0391
13	30	Bias	24.093	23.501	-0.5918
14	30	Bias	24.146	24.035	-0.1115
15	30	Bias	23.53	24.078	0.5487
16	30	Unbiased	23.616	23.482	-0.1339
17	30	Unbiased	24.149	23.473	-0.6757
18	30	Unbiased	23.942	24.179	0.2367
19	30	Unbiased	23.559	24.006	0.4471
20	30	Unbiased	23.558	23.776	0.2174
21	50	Bias	23.497	23.464	-0.0329
22	50	Bias	23.023	23.441	0.4185
23	50	Bias	23.61	23.104	-0.5061
24	50	Bias	24.007	23.452	-0.5547
25	50	Bias	23.566	23.5	-0.0655
26	50	Unbiased	23.429	23.517	0.0885
27	50	Unbiased	23.657	23.519	-0.1374
28	50	Unbiased	24.097	24.019	-0.0782
29	50	Unbiased	23.579	23.88	0.3012
30	50	Unbiased	23.428	23.59	0.1616
31	0	Correlation	22.941	22.941	0
32	0	Correlation	23.337	23.302	-0.0342
33	0	Correlation	23.254	23.24	-0.0138
34	0	Correlation	23.261	23.537	0.2766

TID vs Post - Pre Exposure Delta

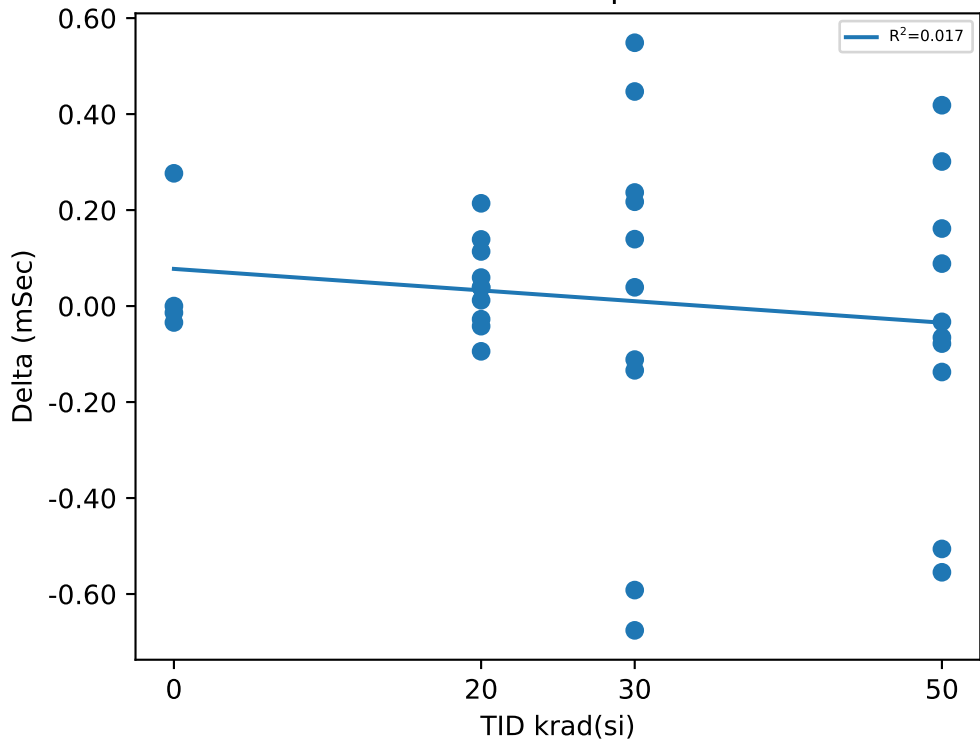

Test Statistics (mSec)

krad(si)	Pre Exposure Min	Pre Exposure Avg	Pre Exposure Max	Pre Exposure Std	Post Exposure Min	Post Exposure Avg	Post Exposure Max	Post Exposure Std	Min Delta	Avg Delta	Max Delta	Std Delta
0	22.941	23.198	23.337	0.17552	22.941	23.255	23.537	0.24547	-0.0342	0.05715	0.2766	0.14697
20	23.288	23.708	24.123	0.3082	23.261	23.753	24.242	0.35398	-0.0943	0.04527	0.2141	0.091715
30	23.463	23.759	24.149	0.28615	23.473	23.771	24.179	0.28132	-0.6757	0.01155	0.5487	0.40291
50	23.023	23.589	24.097	0.3017	23.104	23.549	24.019	0.24996	-0.5547	-0.0405	0.4185	0.31227

TID vs Result Stats

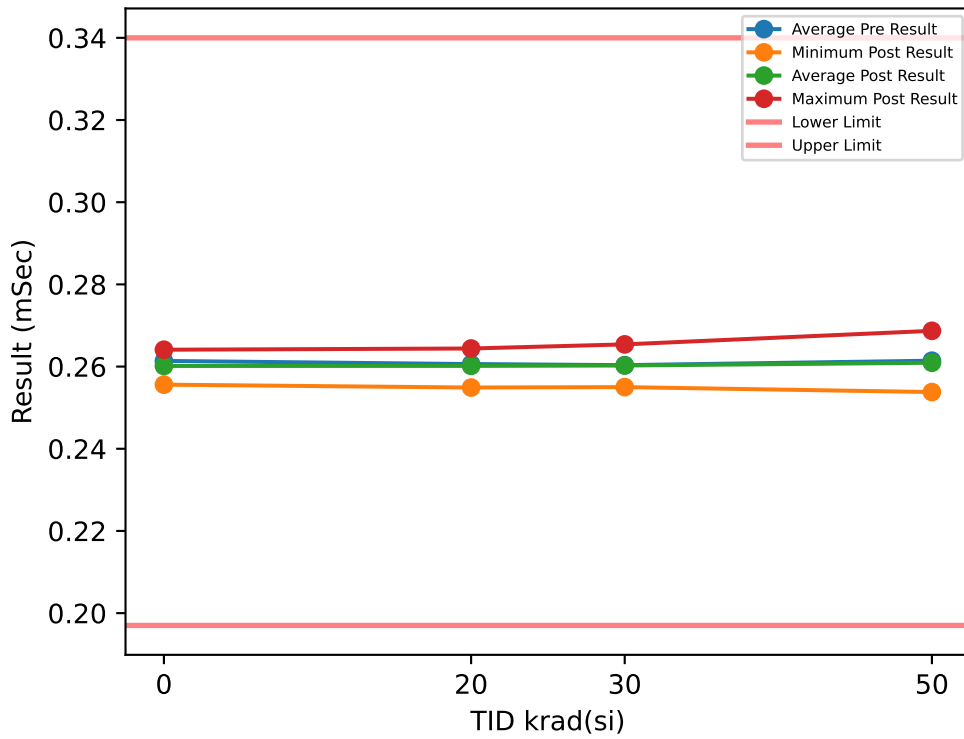

Test Results (Lower Limit = 0.197, Upper Limit = 0.34 (mSec))

Serial #	krad(si)	Exposure Conditions	Pre Result	Post Result	Delta
1	20	Bias	0.2646	0.263	-0.0016
2	20	Bias	0.2643	0.2644	0.0001
3	20	Bias	0.2639	0.2628	-0.0011
4	20	Bias	0.2624	0.2619	-0.0005
5	20	Bias	0.2567	0.255	-0.0017
6	20	Unbiased	0.2629	0.2608	-0.0021
7	20	Unbiased	0.2625	0.2635	0.001
8	20	Unbiased	0.2547	0.2549	0.0002
9	20	Unbiased	0.2565	0.2587	0.0022
10	20	Unbiased	0.2576	0.2567	-0.0009
11	30	Bias	0.2591	0.255	-0.0041
12	30	Bias	0.262	0.2592	-0.0028
13	30	Bias	0.2567	0.2634	0.0067
14	30	Bias	0.2645	0.2559	-0.0086
15	30	Bias	0.2615	0.2654	0.0039
16	30	Unbiased	0.257	0.2629	0.0059
17	30	Unbiased	0.2608	0.2572	-0.0036
18	30	Unbiased	0.2645	0.2615	-0.003
19	30	Unbiased	0.257	0.2637	0.0067
20	30	Unbiased	0.2604	0.2584	-0.002
21	50	Bias	0.2637	0.2594	-0.0043
22	50	Bias	0.2612	0.2635	0.0023
23	50	Bias	0.2564	0.2606	0.0042
24	50	Bias	0.2616	0.256	-0.0056
25	50	Bias	0.2704	0.2687	-0.0017
26	50	Unbiased	0.256	0.2554	-0.0006
27	50	Unbiased	0.2531	0.2538	0.0007
28	50	Unbiased	0.2664	0.2671	0.0007
29	50	Unbiased	0.2633	0.2633	0
30	50	Unbiased	0.2622	0.2615	-0.0007
31	0	Correlation	0.2632	0.2641	0.0009
32	0	Correlation	0.262	0.261	-0.001
33	0	Correlation	0.2599	0.2599	0
34	0	Correlation	0.2604	0.2556	-0.0048

TID vs Post - Pre Exposure Delta

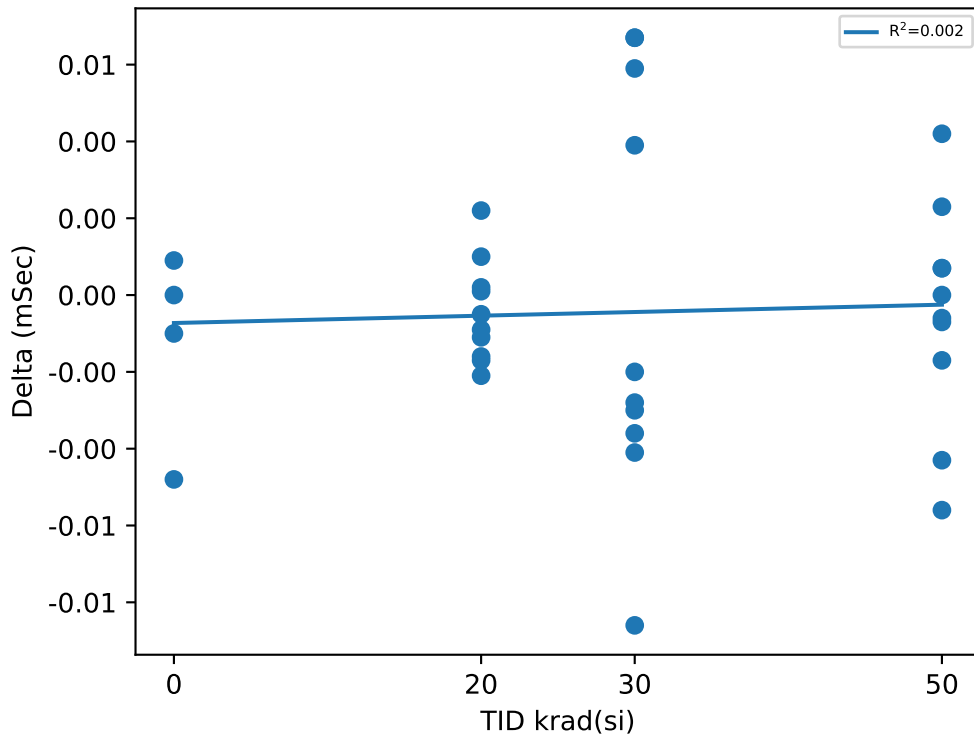

Test Statistics (mSec)

krad(si)	Pre Exposure Min	Pre Exposure Avg	Pre Exposure Max	Pre Exposure Std	Post Exposure Min	Post Exposure Avg	Post Exposure Max	Post Exposure Std	Min Delta	Avg Delta	Max Delta	Std Delta
0	0.2599	0.26138	0.2632	0.0015108	0.2556	0.26015	0.2641	0.0035162	-0.0048	-0.001225	0.0009	0.0025065
20	0.2547	0.26061	0.2646	0.0037793	0.2549	0.26017	0.2644	0.0035901	-0.0021	-0.00044	0.0022	0.0013368
30	0.2567	0.26035	0.2645	0.0029064	0.255	0.26026	0.2654	0.0036093	-0.0086	-9e-05	0.0067	0.005419
50	0.2531	0.26143	0.2704	0.0051496	0.2538	0.26093	0.2687	0.0049347	-0.0056	-0.0005	0.0042	0.0028868

TID vs Result Stats

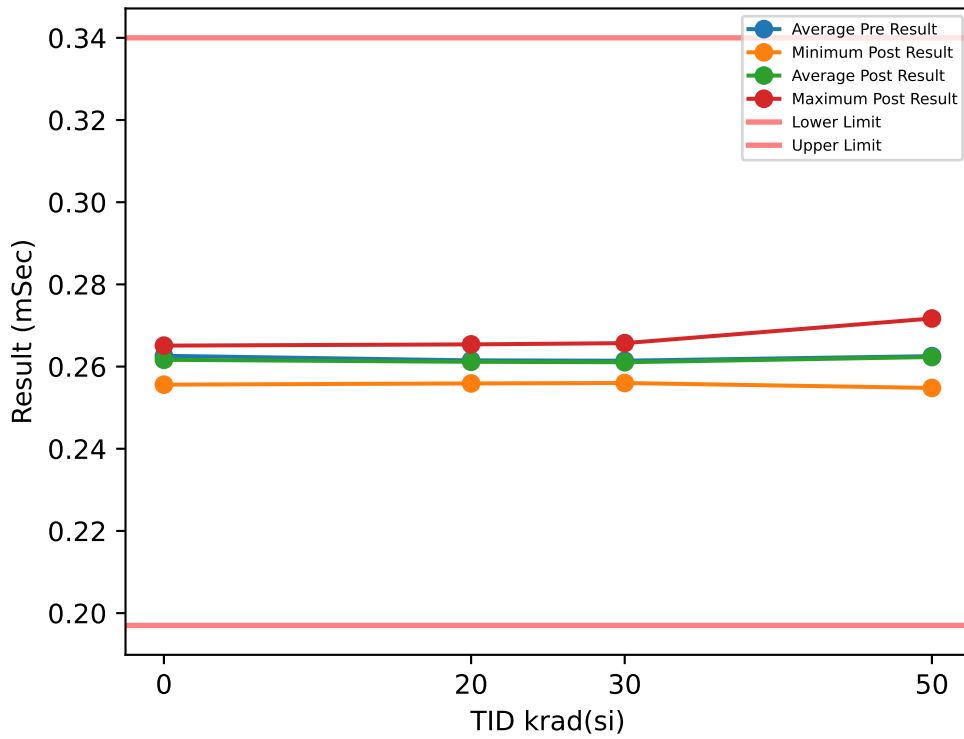

Test Results (Lower Limit = 0.197, Upper Limit = 0.34 (mSec))

Serial #	krad(si)	Exposure Conditions	Pre Result	Post Result	Delta
1	20	Bias	0.2646	0.264	-0.0006
2	20	Bias	0.2663	0.2654	-0.0009
3	20	Bias	0.2659	0.2648	-0.0011
4	20	Bias	0.2635	0.2629	-0.0006
5	20	Bias	0.2577	0.2579	0.0002
6	20	Unbiased	0.2629	0.2628	-0.0001
7	20	Unbiased	0.2625	0.2625	0
8	20	Unbiased	0.2567	0.2559	-0.0008
9	20	Unbiased	0.2575	0.2587	0.0012
10	20	Unbiased	0.2575	0.2567	-0.0008
11	30	Bias	0.2602	0.256	-0.0042
12	30	Bias	0.2639	0.2602	-0.0037
13	30	Bias	0.2577	0.2634	0.0057
14	30	Bias	0.2645	0.2579	-0.0066
15	30	Bias	0.2624	0.2654	0.003
16	30	Unbiased	0.257	0.2629	0.0059
17	30	Unbiased	0.2638	0.2582	-0.0056
18	30	Unbiased	0.2645	0.2614	-0.0031
19	30	Unbiased	0.259	0.2657	0.0067
20	30	Unbiased	0.2613	0.2594	-0.0019
21	50	Bias	0.2647	0.2604	-0.0043
22	50	Bias	0.2622	0.2645	0.0023
23	50	Bias	0.2584	0.2616	0.0032
24	50	Bias	0.2626	0.2579	-0.0047
25	50	Bias	0.2704	0.2717	0.0013
26	50	Unbiased	0.258	0.2584	0.0004
27	50	Unbiased	0.2551	0.2548	-0.0003
28	50	Unbiased	0.2665	0.2671	0.0006
29	50	Unbiased	0.2643	0.2633	-0.001
30	50	Unbiased	0.2632	0.2635	0.0003
31	0	Correlation	0.2642	0.2651	0.0009
32	0	Correlation	0.262	0.264	0.002
33	0	Correlation	0.2619	0.2619	0
34	0	Correlation	0.2624	0.2556	-0.0068

TID vs Post - Pre Exposure Delta

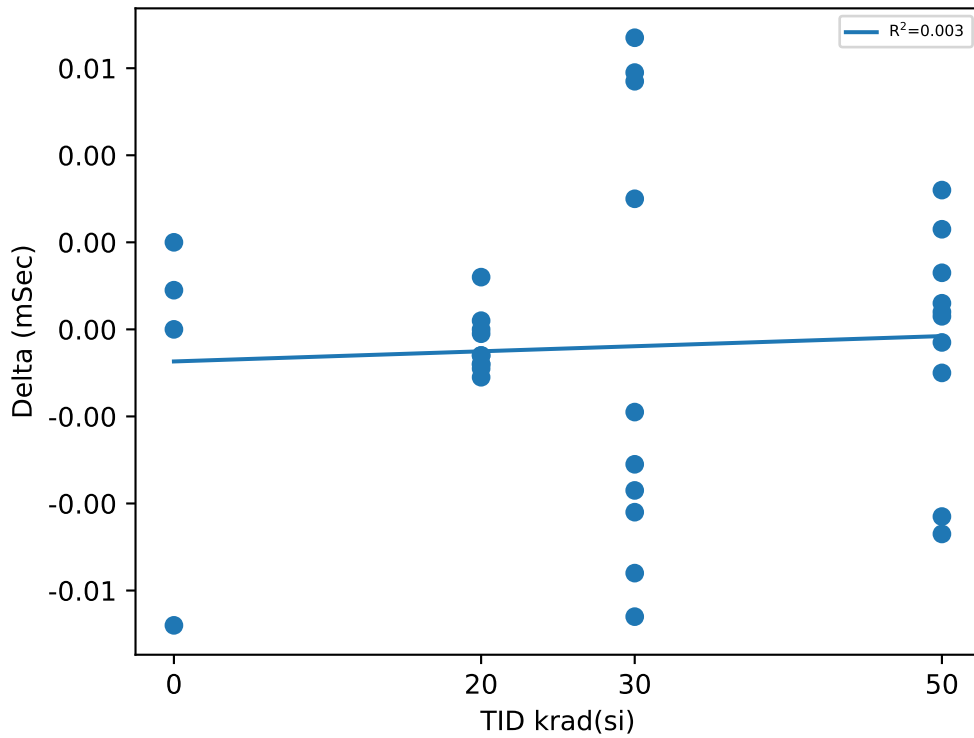

Test Statistics (mSec)

krad(si)	Pre Exposure Min	Pre Exposure Avg	Pre Exposure Max	Pre Exposure Std	Post Exposure Min	Post Exposure Avg	Post Exposure Max	Post Exposure Std	Min Delta	Avg Delta	Max Delta	Std Delta
0	0.2619	0.26262	0.2642	0.001072	0.2556	0.26165	0.2651	0.0042462	-0.0068	-0.000975	0.002	0.0039685
20	0.2567	0.26151	0.2663	0.0037778	0.2559	0.26116	0.2654	0.0035126	-0.0011	-0.00035	0.0012	0.00069001
30	0.257	0.26143	0.2645	0.0028379	0.256	0.26105	0.2657	0.0032763	-0.0066	-0.00038	0.0067	0.0051555
50	0.2551	0.26254	0.2704	0.0044583	0.2548	0.26232	0.2717	0.0048716	-0.0047	-0.00022	0.0032	0.0025607

TID vs Result Stats

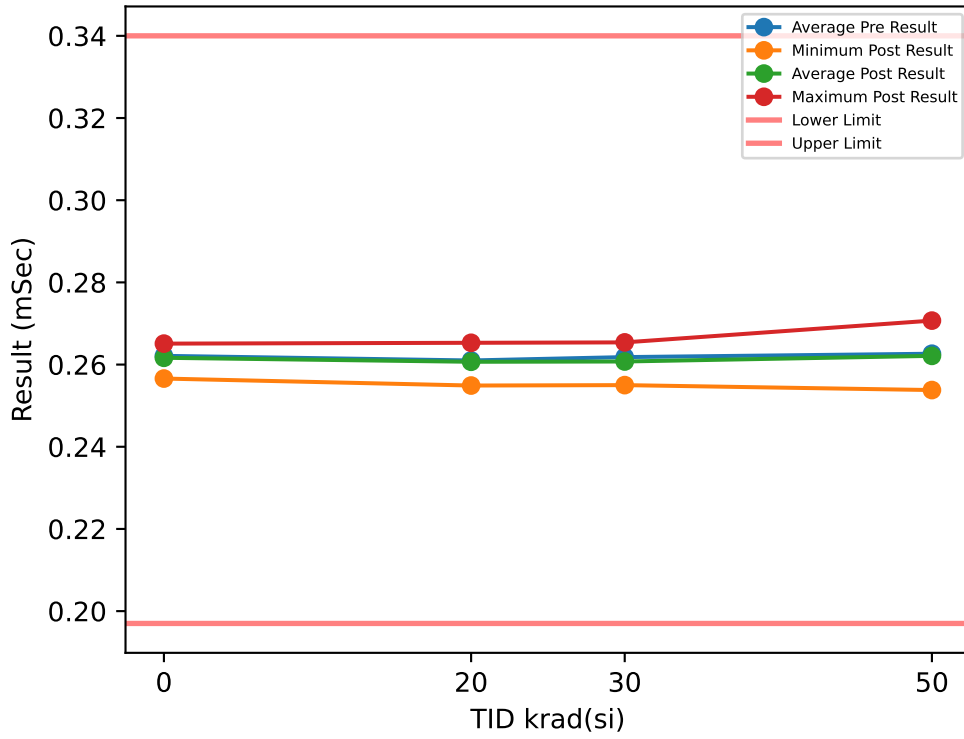

Test Results (Lower Limit = 0.197, Upper Limit = 0.34 (mSec))

Serial #	krad(si)	Exposure Conditions	Pre Result	Post Result	Delta
1	20	Bias	0.2656	0.264	-0.0016
2	20	Bias	0.2653	0.2653	0
3	20	Bias	0.2639	0.2649	0.001
4	20	Bias	0.2645	0.2629	-0.0016
5	20	Bias	0.2567	0.257	0.0003
6	20	Unbiased	0.2619	0.2608	-0.0011
7	20	Unbiased	0.2625	0.2615	-0.001
8	20	Unbiased	0.2557	0.2549	-0.0008
9	20	Unbiased	0.2574	0.2567	-0.0007
10	20	Unbiased	0.2565	0.2588	0.0023
11	30	Bias	0.2602	0.255	-0.0052
12	30	Bias	0.2649	0.2602	-0.0047
13	30	Bias	0.2576	0.2654	0.0078
14	30	Bias	0.2654	0.2579	-0.0075
15	30	Bias	0.2644	0.2644	0
16	30	Unbiased	0.258	0.2619	0.0039
17	30	Unbiased	0.2628	0.2572	-0.0056
18	30	Unbiased	0.2645	0.2624	-0.0021
19	30	Unbiased	0.259	0.2647	0.0057
20	30	Unbiased	0.2614	0.2584	-0.003
21	50	Bias	0.2647	0.2604	-0.0043
22	50	Bias	0.2612	0.2645	0.0033
23	50	Bias	0.2584	0.2616	0.0032
24	50	Bias	0.2626	0.2579	-0.0047
25	50	Bias	0.2714	0.2707	-0.0007
26	50	Unbiased	0.259	0.2584	-0.0006
27	50	Unbiased	0.2551	0.2538	-0.0013
28	50	Unbiased	0.2675	0.2671	-0.0004
29	50	Unbiased	0.2633	0.2633	0
30	50	Unbiased	0.2632	0.2635	0.0003
31	0	Correlation	0.2642	0.2651	0.0009
32	0	Correlation	0.263	0.263	0
33	0	Correlation	0.2609	0.2619	0.001
34	0	Correlation	0.2604	0.2566	-0.0038

TID vs Post - Pre Exposure Delta

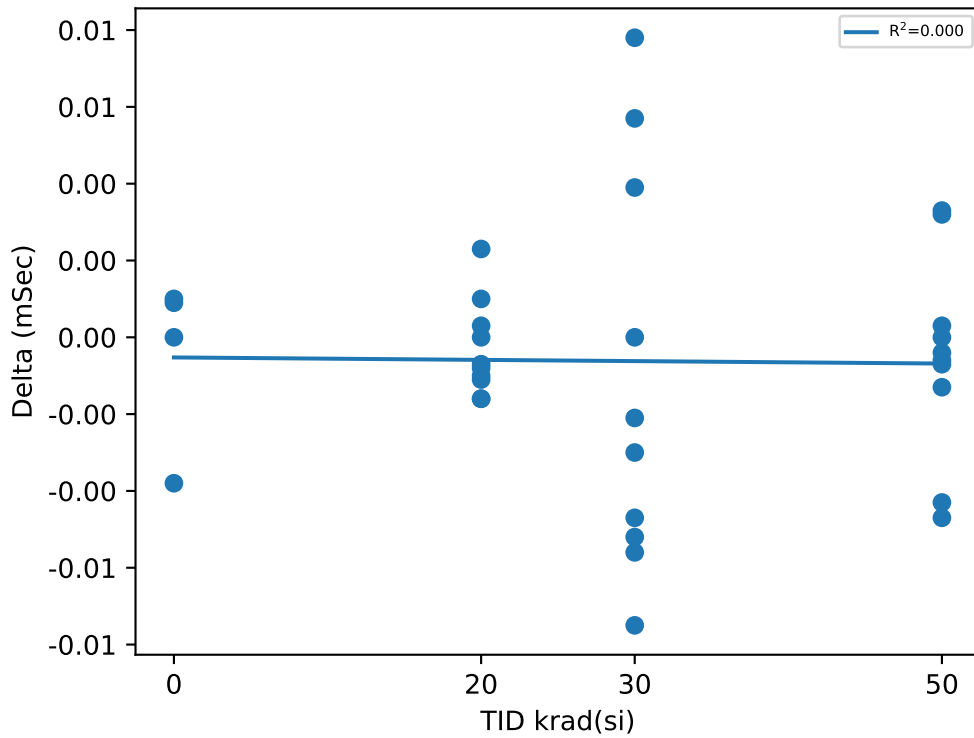

Test Statistics (mSec)

krad(si)	Pre Exposure Min	Pre Exposure Avg	Pre Exposure Max	Pre Exposure Std	Post Exposure Min	Post Exposure Avg	Post Exposure Max	Post Exposure Std	Min Delta	Avg Delta	Max Delta	Std Delta
0	0.2604	0.26212	0.2642	0.001784	0.2566	0.26165	0.2651	0.0036189	-0.0038	-0.000475	0.001	0.0022618
20	0.2557	0.261	0.2656	0.0039883	0.2549	0.26068	0.2653	0.0036835	-0.0016	-0.00032	0.0023	0.001239
30	0.2576	0.26182	0.2654	0.0029862	0.255	0.26075	0.2654	0.0035622	-0.0075	-0.00107	0.0078	0.0052413
50	0.2551	0.26264	0.2714	0.0046608	0.2538	0.26212	0.2707	0.0048474	-0.0047	-0.00052	0.0033	0.0026203

TID vs Result Stats

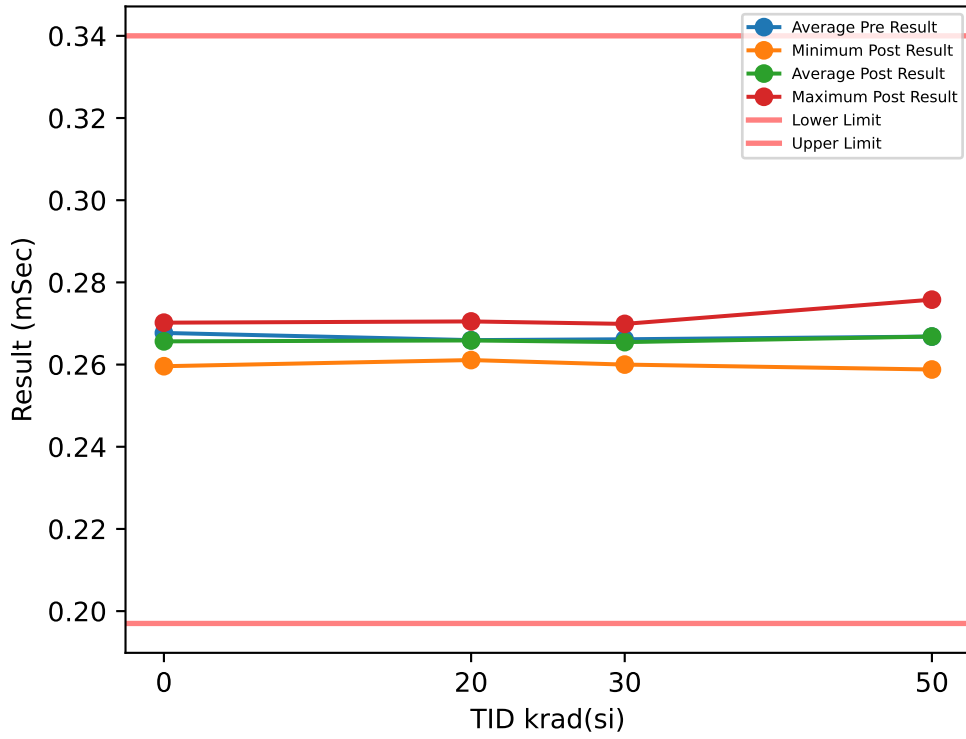

Test Results (Lower Limit = 0.197, Upper Limit = 0.34 (mSec))

Serial #	krad(si)	Exposure Conditions	Pre Result	Post Result	Delta
1	20	Bias	0.2697	0.2691	-0.0006
2	20	Bias	0.2714	0.2705	-0.0009
3	20	Bias	0.2689	0.269	0.0001
4	20	Bias	0.2685	0.2681	-0.0004
5	20	Bias	0.2616	0.2619	0.0003
6	20	Unbiased	0.2671	0.268	0.0009
7	20	Unbiased	0.2665	0.2676	0.0011
8	20	Unbiased	0.2608	0.2611	0.0003
9	20	Unbiased	0.2625	0.2617	-0.0008
10	20	Unbiased	0.2625	0.2617	-0.0008
11	30	Bias	0.2643	0.26	-0.0043
12	30	Bias	0.2699	0.2634	-0.0065
13	30	Bias	0.2626	0.2695	0.0069
14	30	Bias	0.2695	0.262	-0.0075
15	30	Bias	0.2686	0.2685	-0.0001
16	30	Unbiased	0.262	0.2681	0.0061
17	30	Unbiased	0.2669	0.2623	-0.0046
18	30	Unbiased	0.2695	0.2676	-0.0019
19	30	Unbiased	0.2619	0.2699	0.008
20	30	Unbiased	0.2664	0.2633	-0.0031
21	50	Bias	0.2688	0.2655	-0.0033
22	50	Bias	0.2672	0.2687	0.0015
23	50	Bias	0.2623	0.2657	0.0034
24	50	Bias	0.2666	0.262	-0.0046
25	50	Bias	0.2744	0.2758	0.0014
26	50	Unbiased	0.2619	0.2625	0.0006
27	50	Unbiased	0.258	0.2588	0.0008
28	50	Unbiased	0.2724	0.2722	-0.0002
29	50	Unbiased	0.2684	0.2695	0.0011
30	50	Unbiased	0.2681	0.2676	-0.0005
31	0	Correlation	0.2703	0.2702	-0.0001
32	0	Correlation	0.2681	0.266	-0.0021
33	0	Correlation	0.2659	0.2668	0.0009
34	0	Correlation	0.2665	0.2596	-0.0069

TID vs Post - Pre Exposure Delta

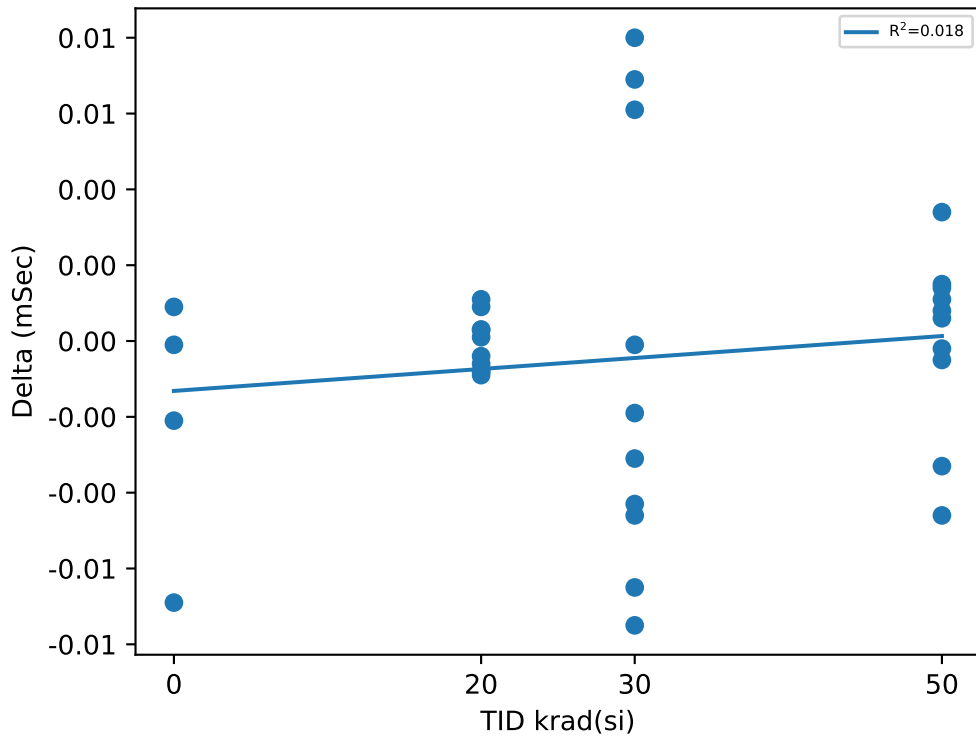

Test Statistics (mSec)

krad(si)	Pre Exposure Min	Pre Exposure Avg	Pre Exposure Max	Pre Exposure Std	Post Exposure Min	Post Exposure Avg	Post Exposure Max	Post Exposure Std	Min Delta	Avg Delta	Max Delta	Std Delta
0	0.2659	0.2677	0.2703	0.0019664	0.2596	0.26565	0.2702	0.0044253	-0.0069	-0.00205	0.0009	0.0034655
20	0.2608	0.26595	0.2714	0.0037983	0.2611	0.26587	0.2705	0.0037633	-0.0009	-8e-05	0.0011	0.00072694
30	0.2619	0.26616	0.2699	0.0032394	0.26	0.26546	0.2699	0.0036133	-0.0075	-0.0007	0.008	0.0057281
50	0.258	0.26681	0.2744	0.0049359	0.2588	0.26683	0.2758	0.0050566	-0.0046	2e-05	0.0034	0.0023645

TID vs Result Stats

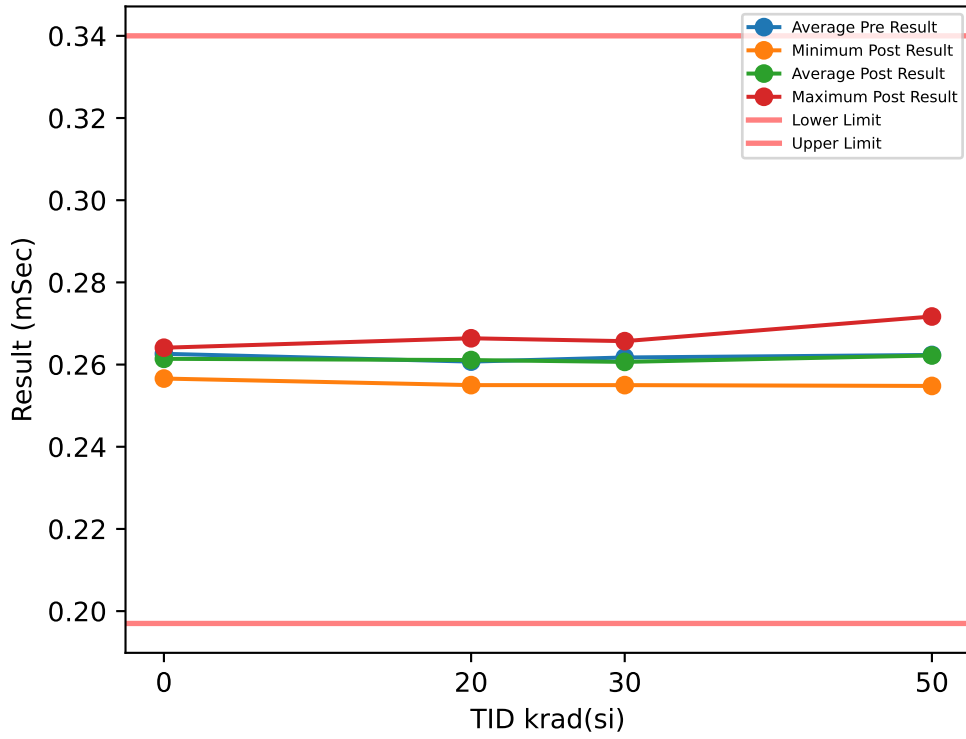

Test Results (Lower Limit = 0.197, Upper Limit = 0.34 (mSec))

Serial #	krad(si)	Exposure Conditions	Pre Result	Post Result	Delta
1	20	Bias	0.2646	0.264	-0.0006
2	20	Bias	0.2653	0.2664	0.0011
3	20	Bias	0.2639	0.2649	0.001
4	20	Bias	0.2645	0.2629	-0.0016
5	20	Bias	0.2557	0.257	0.0013
6	20	Unbiased	0.2619	0.2628	0.0009
7	20	Unbiased	0.2625	0.2635	0.001
8	20	Unbiased	0.2557	0.255	-0.0007
9	20	Unbiased	0.2565	0.2577	0.0012
10	20	Unbiased	0.2566	0.2568	0.0002
11	30	Bias	0.2592	0.255	-0.0042
12	30	Bias	0.264	0.2592	-0.0048
13	30	Bias	0.2586	0.2634	0.0048
14	30	Bias	0.2644	0.2569	-0.0075
15	30	Bias	0.2634	0.2654	0.002
16	30	Unbiased	0.258	0.2629	0.0049
17	30	Unbiased	0.2638	0.2572	-0.0066
18	30	Unbiased	0.2655	0.2614	-0.0041
19	30	Unbiased	0.258	0.2657	0.0077
20	30	Unbiased	0.2624	0.2594	-0.003
21	50	Bias	0.2637	0.2624	-0.0013
22	50	Bias	0.2602	0.2635	0.0033
23	50	Bias	0.2574	0.2616	0.0042
24	50	Bias	0.2636	0.2569	-0.0067
25	50	Bias	0.2714	0.2717	0.0003
26	50	Unbiased	0.258	0.2564	-0.0016
27	50	Unbiased	0.2541	0.2548	0.0007
28	50	Unbiased	0.2665	0.2681	0.0016
29	50	Unbiased	0.2643	0.2633	-0.001
30	50	Unbiased	0.2642	0.2635	-0.0007
31	0	Correlation	0.2642	0.2641	-0.0001
32	0	Correlation	0.263	0.262	-0.001
33	0	Correlation	0.2609	0.2629	0.002
34	0	Correlation	0.2624	0.2566	-0.0058

TID vs Post - Pre Exposure Delta

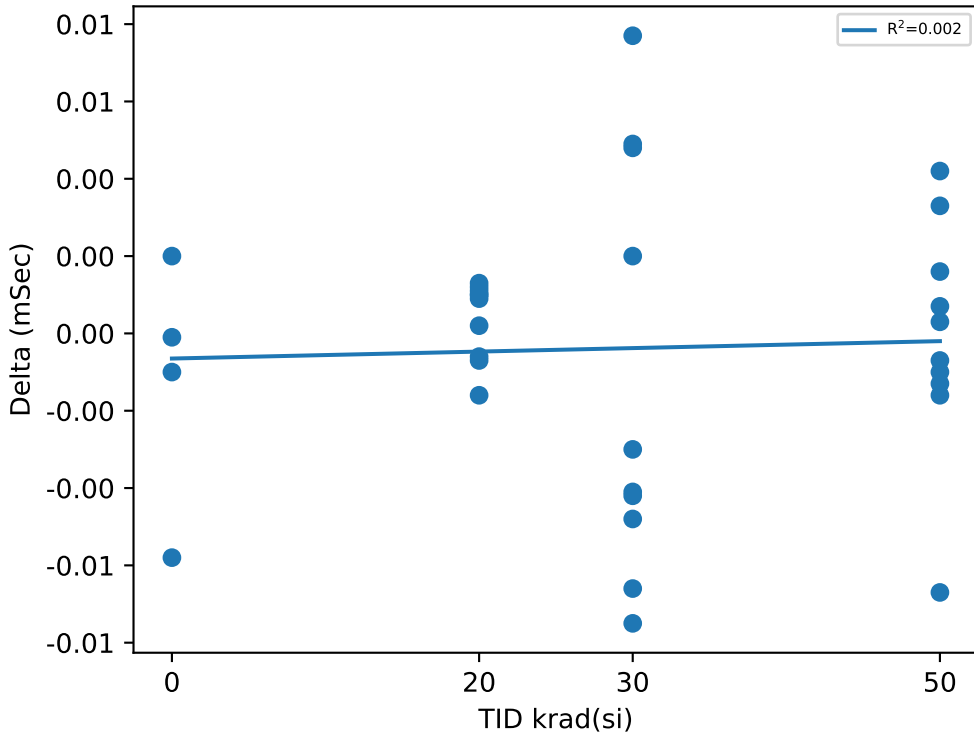

Test Statistics (mSec)

krad(si)	Pre Exposure Min	Pre Exposure Avg	Pre Exposure Max	Pre Exposure Std	Post Exposure Min	Post Exposure Avg	Post Exposure Max	Post Exposure Std	Min Delta	Avg Delta	Max Delta	Std Delta
0	0.2609	0.26262	0.2642	0.001372	0.2566	0.2614	0.2641	0.0033136	-0.0058	-0.001225	0.002	0.0032989
20	0.2557	0.26072	0.2653	0.0040849	0.255	0.2611	0.2664	0.0040401	-0.0016	0.00038	0.0013	0.0010086
30	0.258	0.26173	0.2655	0.0029447	0.255	0.26065	0.2657	0.0036939	-0.0075	-0.00108	0.0077	0.005426
50	0.2541	0.26234	0.2714	0.0050094	0.2548	0.26222	0.2717	0.0052338	-0.0067	-0.00012	0.0042	0.0030213

TID vs Result Stats

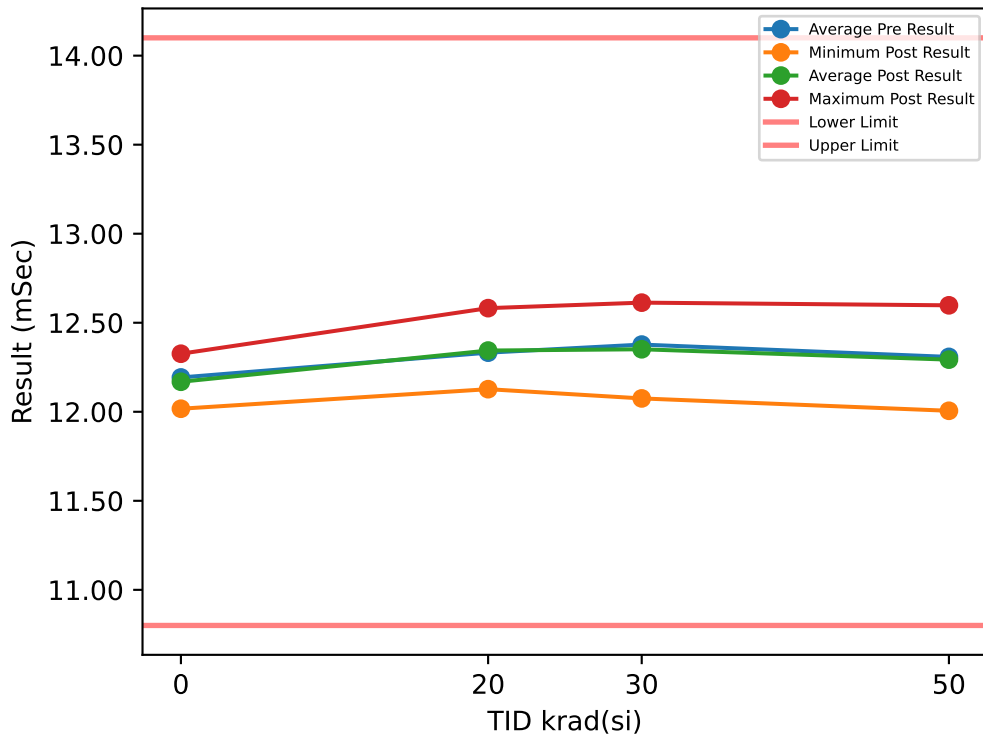

Test Results (Lower Limit = 10.8, Upper Limit = 14.1 (mSec))

Serial #	krad(si)	Exposure Conditions	Pre Result	Post Result	Delta
1	20	Bias	12.557	12.441	-0.1159
2	20	Bias	12.684	12.582	-0.1024
3	20	Bias	12.586	12.488	-0.0977
4	20	Bias	12.209	12.341	0.132
5	20	Bias	12.203	12.41	0.2071
6	20	Unbiased	12.258	12.127	-0.1309
7	20	Unbiased	12.108	12.28	0.1719
8	20	Unbiased	12.193	12.204	0.0107
9	20	Unbiased	12.118	12.128	0.0105
10	20	Unbiased	12.403	12.437	0.0335
11	30	Bias	12.143	12.33	0.1867
12	30	Bias	12.195	12.284	0.0888
13	30	Bias	12.428	12.365	-0.0638
14	30	Bias	12.651	12.332	-0.3193
15	30	Bias	12.428	12.469	0.0405
16	30	Unbiased	12.298	12.222	-0.0759
17	30	Unbiased	12.591	12.075	-0.5162
18	30	Unbiased	12.521	12.613	0.092
19	30	Unbiased	12.188	12.431	0.2429
20	30	Unbiased	12.33	12.39	0.0604
21	50	Bias	12.368	12.145	-0.2234
22	50	Bias	12.123	12.317	0.1942
23	50	Bias	12.196	12.006	-0.19
24	50	Bias	12.612	12.293	-0.3192
25	50	Bias	12.429	12.333	-0.0957
26	50	Unbiased	12.119	12.296	0.1774
27	50	Unbiased	12.198	12.213	0.0155
28	50	Unbiased	12.475	12.598	0.1232
29	50	Unbiased	12.376	12.378	0.0019
30	50	Unbiased	12.187	12.35	0.1621
31	0	Correlation	12.152	12.017	-0.1351
32	0	Correlation	12.274	12.255	-0.019
33	0	Correlation	12.22	12.076	-0.1436
34	0	Correlation	12.125	12.326	0.2008

TID vs Post - Pre Exposure Delta

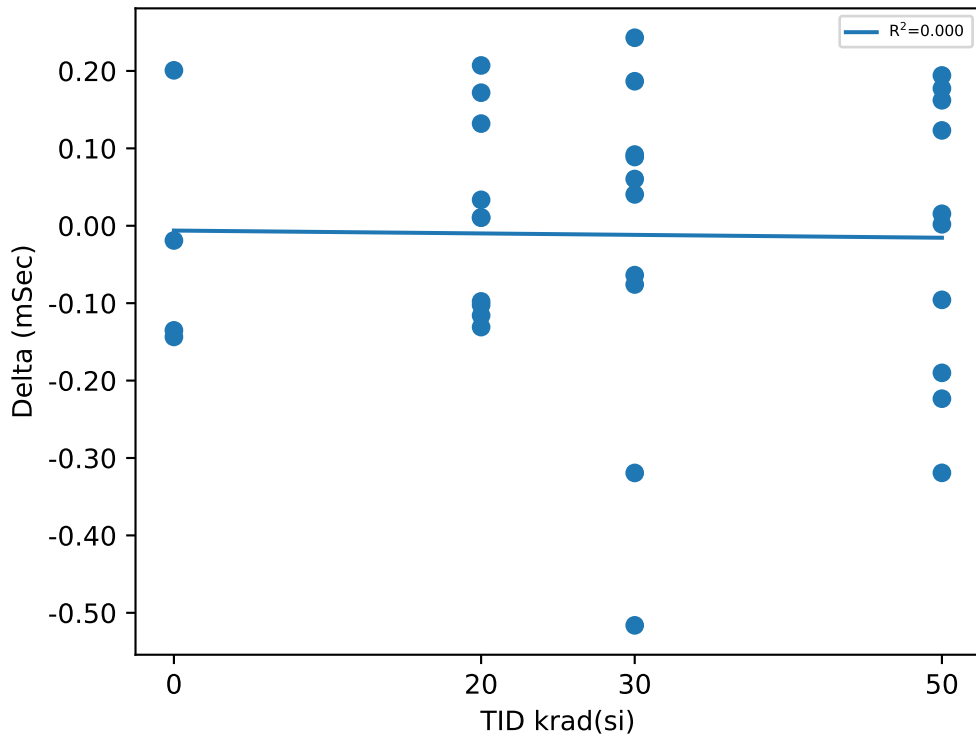

Test Statistics (mSec)

krad(si)	Pre Exposure Min	Pre Exposure Avg	Pre Exposure Max	Pre Exposure Std	Post Exposure Min	Post Exposure Avg	Post Exposure Max	Post Exposure Std	Min Delta	Avg Delta	Max Delta	Std Delta
0	12.125	12.193	12.274	0.067183	12.017	12.169	12.326	0.14575	-0.1436	-0.024225	0.2008	0.16042
20	12.108	12.332	12.684	0.20997	12.127	12.344	12.582	0.15533	-0.1309	0.01188	0.2071	0.1249
30	12.143	12.377	12.651	0.17602	12.075	12.351	12.613	0.14478	-0.5162	-0.02639	0.2429	0.23256
50	12.119	12.308	12.612	0.16743	12.006	12.293	12.598	0.15511	-0.3192	-0.0154	0.1942	0.18426

TID vs Result Stats

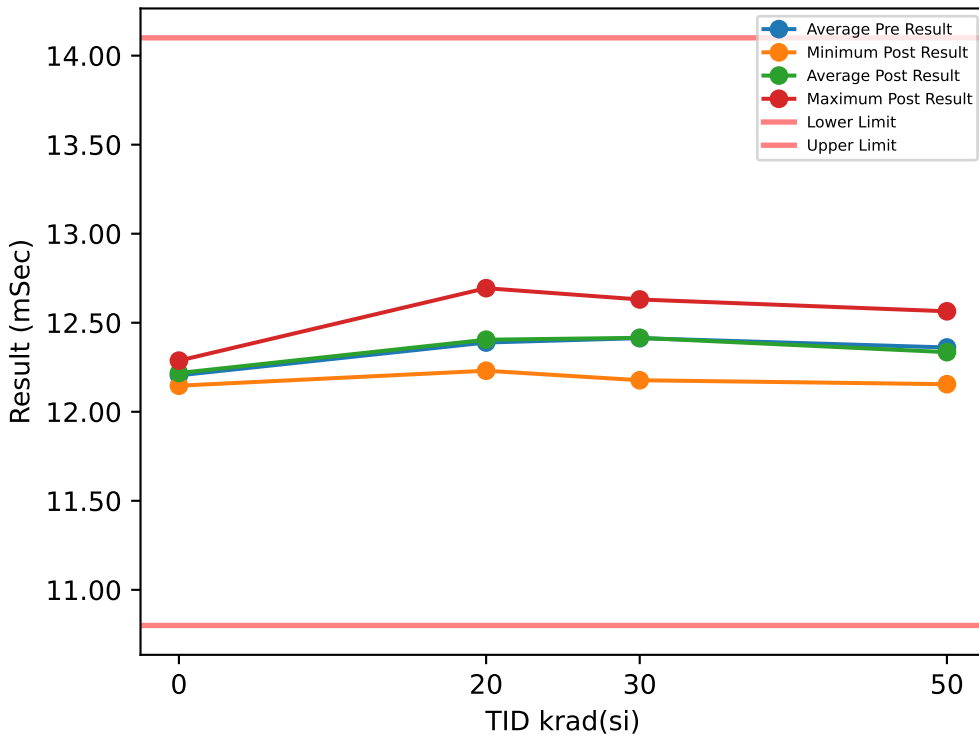

Test Results (Lower Limit = 10.8, Upper Limit = 14.1 (mSec))

Serial #	krad(si)	Exposure Conditions	Pre Result	Post Result	Delta
1	20	Bias	12.582	12.58	-0.0025
2	20	Bias	12.668	12.694	0.0265
3	20	Bias	12.532	12.578	0.0462
4	20	Bias	12.381	12.263	-0.1174
5	20	Bias	12.377	12.404	0.0267
6	20	Unbiased	12.206	12.263	0.0563
7	20	Unbiased	12.185	12.23	0.0455
8	20	Unbiased	12.365	12.334	-0.0305
9	20	Unbiased	12.27	12.259	-0.0105
10	20	Unbiased	12.322	12.441	0.1189
11	30	Bias	12.233	12.339	0.1065
12	30	Bias	12.31	12.255	-0.0548
13	30	Bias	12.596	12.327	-0.2692
14	30	Bias	12.61	12.493	-0.1166
15	30	Bias	12.413	12.558	0.1454
16	30	Unbiased	12.267	12.331	0.0644
17	30	Unbiased	12.603	12.177	-0.4258
18	30	Unbiased	12.523	12.631	0.1078
19	30	Unbiased	12.309	12.614	0.305
20	30	Unbiased	12.271	12.427	0.1559
21	50	Bias	12.374	12.237	-0.1368
22	50	Bias	12.107	12.3	0.1927
23	50	Bias	12.347	12.155	-0.1924
24	50	Bias	12.611	12.29	-0.3204
25	50	Bias	12.362	12.441	0.0788
26	50	Unbiased	12.254	12.283	0.029
27	50	Unbiased	12.324	12.233	-0.0915
28	50	Unbiased	12.589	12.564	-0.0249
29	50	Unbiased	12.349	12.489	0.1402
30	50	Unbiased	12.293	12.355	0.0625
31	0	Correlation	12.168	12.146	-0.022
32	0	Correlation	12.219	12.198	-0.0209
33	0	Correlation	12.153	12.239	0.0859
34	0	Correlation	12.278	12.287	0.0096

TID vs Post - Pre Exposure Delta

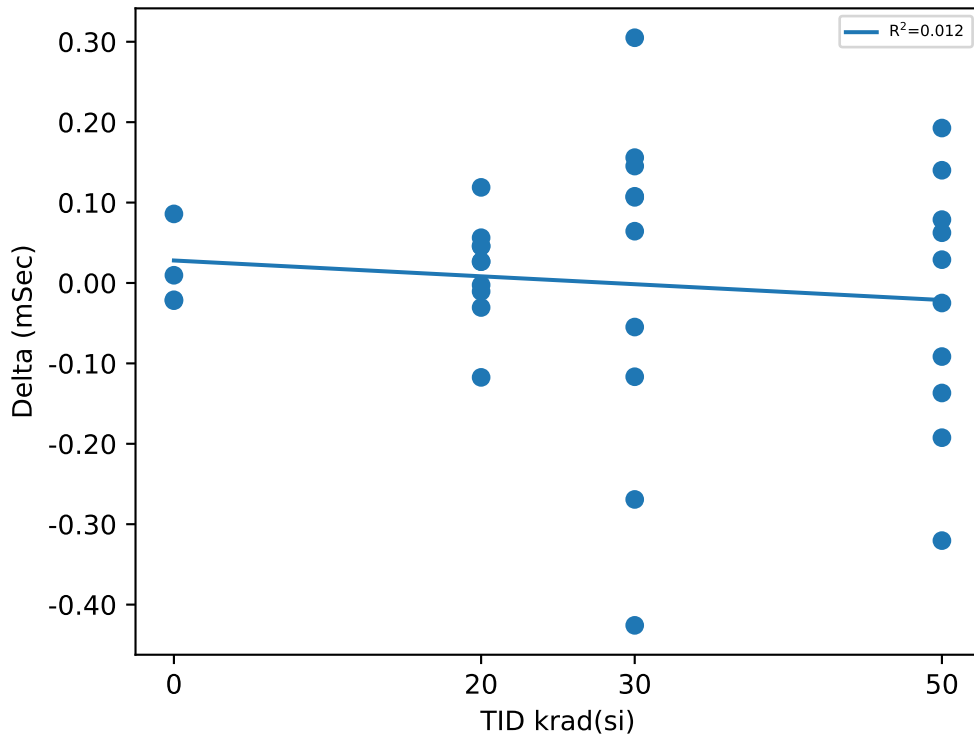

Test Statistics (mSec)

krad(si)	Pre Exposure Min	Pre Exposure Avg	Pre Exposure Max	Pre Exposure Std	Post Exposure Min	Post Exposure Avg	Post Exposure Max	Post Exposure Std	Min Delta	Avg Delta	Max Delta	Std Delta
0	12.153	12.205	12.278	0.056279	12.146	12.218	12.287	0.059855	-0.022	0.01315	0.0859	0.050663
20	12.185	12.389	12.668	0.15983	12.23	12.405	12.694	0.16415	-0.1174	0.01592	0.1189	0.062558
30	12.233	12.413	12.61	0.15486	12.177	12.415	12.631	0.15479	-0.4258	0.00186	0.305	0.22008
50	12.107	12.361	12.611	0.14793	12.155	12.335	12.564	0.12756	-0.3204	-0.02628	0.1927	0.15924

TID vs Result Stats

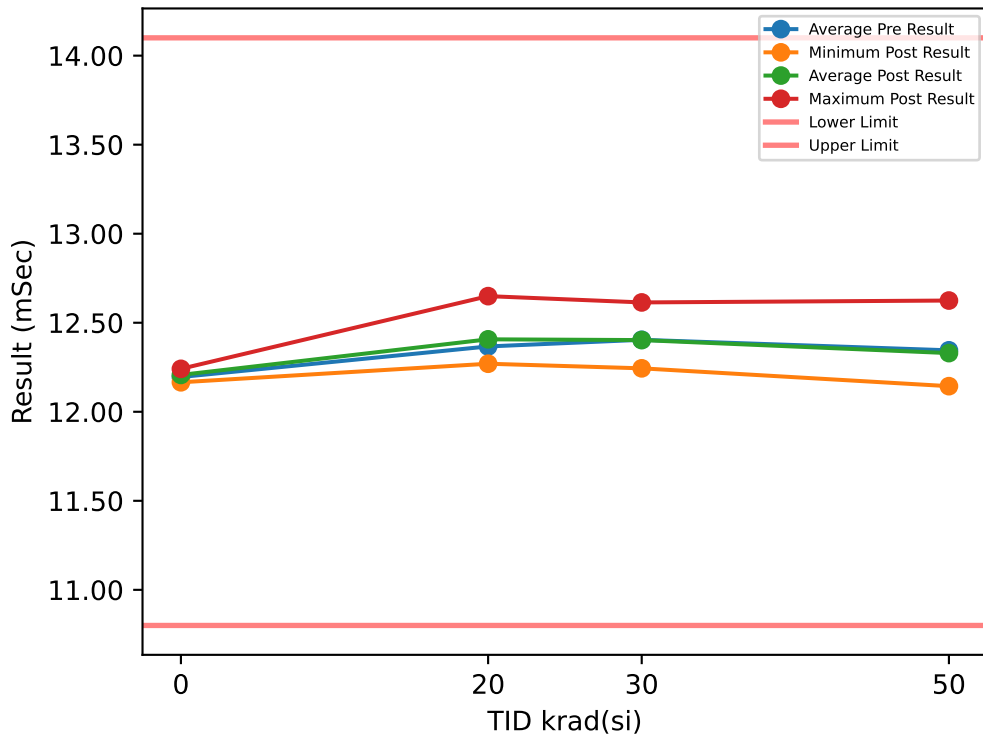

Test Results (Lower Limit = 10.8, Upper Limit = 14.1 (mSec))

Serial #	krad(si)	Exposure Conditions	Pre Result	Post Result	Delta
1	20	Bias	12.561	12.538	-0.0233
2	20	Bias	12.641	12.649	0.008
3	20	Bias	12.518	12.622	0.1041
4	20	Bias	12.326	12.328	0.002
5	20	Bias	12.308	12.333	0.0246
6	20	Unbiased	12.25	12.286	0.036
7	20	Unbiased	12.183	12.293	0.1102
8	20	Unbiased	12.315	12.27	-0.0456
9	20	Unbiased	12.199	12.303	0.1043
10	20	Unbiased	12.367	12.447	0.08
11	30	Bias	12.226	12.266	0.0405
12	30	Bias	12.29	12.296	0.0055
13	30	Bias	12.595	12.323	-0.2722
14	30	Bias	12.582	12.432	-0.1507
15	30	Bias	12.411	12.533	0.1223
16	30	Unbiased	12.312	12.338	0.0255
17	30	Unbiased	12.586	12.244	-0.3418
18	30	Unbiased	12.494	12.614	0.1203
19	30	Unbiased	12.266	12.595	0.3286
20	30	Unbiased	12.28	12.386	0.1066
21	50	Bias	12.347	12.271	-0.0759
22	50	Bias	12.077	12.267	0.1897
23	50	Bias	12.345	12.144	-0.2014
24	50	Bias	12.583	12.258	-0.3246
25	50	Bias	12.417	12.488	0.0712
26	50	Unbiased	12.211	12.24	0.0294
27	50	Unbiased	12.287	12.217	-0.0702
28	50	Unbiased	12.554	12.625	0.0709
29	50	Unbiased	12.35	12.449	0.0998
30	50	Unbiased	12.282	12.336	0.0548
31	0	Correlation	12.108	12.166	0.0571
32	0	Correlation	12.254	12.241	-0.0129
33	0	Correlation	12.204	12.182	-0.0218
34	0	Correlation	12.215	12.239	0.0244

TID vs Post - Pre Exposure Delta

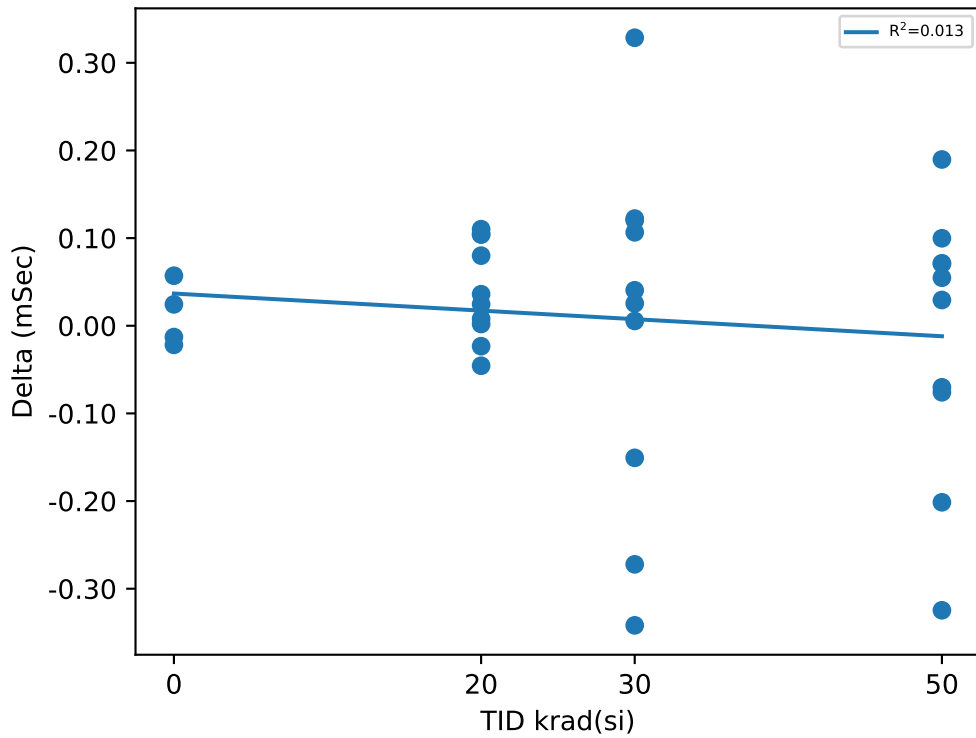

Test Statistics (mSec)

krad(si)	Pre Exposure Min	Pre Exposure Avg	Pre Exposure Max	Pre Exposure Std	Post Exposure Min	Post Exposure Avg	Post Exposure Max	Post Exposure Std	Min Delta	Avg Delta	Max Delta	Std Delta
0	12.108	12.195	12.254	0.061735	12.166	12.207	12.241	0.038804	-0.0218	0.0117	0.0571	0.036285
20	12.183	12.367	12.641	0.15608	12.27	12.407	12.649	0.14628	-0.0456	0.04003	0.1102	0.056595
30	12.226	12.404	12.595	0.14803	12.244	12.403	12.614	0.13561	-0.3418	-0.00154	0.3286	0.2013
50	12.077	12.345	12.583	0.15002	12.144	12.33	12.625	0.14697	-0.3246	-0.01563	0.1897	0.15423

TID vs Result Stats

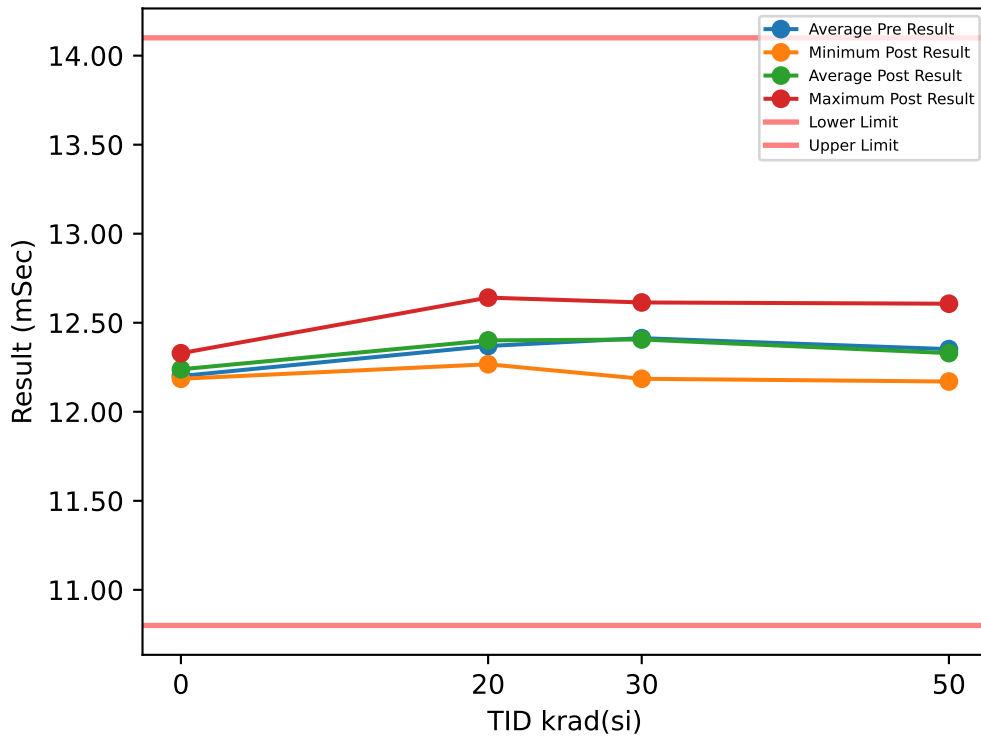

Test Results (Lower Limit = 10.8, Upper Limit = 14.1 (mSec))

Serial #	krad(si)	Exposure Conditions	Pre Result	Post Result	Delta
1	20	Bias	12.531	12.6	0.0693
2	20	Bias	12.613	12.641	0.028
3	20	Bias	12.59	12.591	0.0005
4	20	Bias	12.307	12.322	0.0144
5	20	Bias	12.304	12.364	0.0597
6	20	Unbiased	12.249	12.268	0.0193
7	20	Unbiased	12.213	12.267	0.0538
8	20	Unbiased	12.296	12.269	-0.0274
9	20	Unbiased	12.225	12.284	0.0593
10	20	Unbiased	12.365	12.403	0.0389
11	30	Bias	12.277	12.281	0.0045
12	30	Bias	12.267	12.303	0.0353
13	30	Bias	12.565	12.294	-0.2708
14	30	Bias	12.646	12.476	-0.1702
15	30	Bias	12.398	12.573	0.1747
16	30	Unbiased	12.288	12.371	0.0831
17	30	Unbiased	12.559	12.185	-0.3735
18	30	Unbiased	12.542	12.614	0.0721
19	30	Unbiased	12.28	12.568	0.2877
20	30	Unbiased	12.312	12.394	0.0824
21	50	Bias	12.355	12.278	-0.0767
22	50	Bias	12.151	12.247	0.0956
23	50	Bias	12.318	12.17	-0.1478
24	50	Bias	12.57	12.235	-0.3354
25	50	Bias	12.433	12.464	0.031
26	50	Unbiased	12.286	12.304	0.0184
27	50	Unbiased	12.253	12.176	-0.0773
28	50	Unbiased	12.606	12.607	0.0007
29	50	Unbiased	12.3	12.464	0.1648
30	50	Unbiased	12.246	12.348	0.1022
31	0	Correlation	12.103	12.188	0.0844
32	0	Correlation	12.251	12.252	0.0008
33	0	Correlation	12.194	12.185	-0.0091
34	0	Correlation	12.254	12.329	0.0745

TID vs Post - Pre Exposure Delta

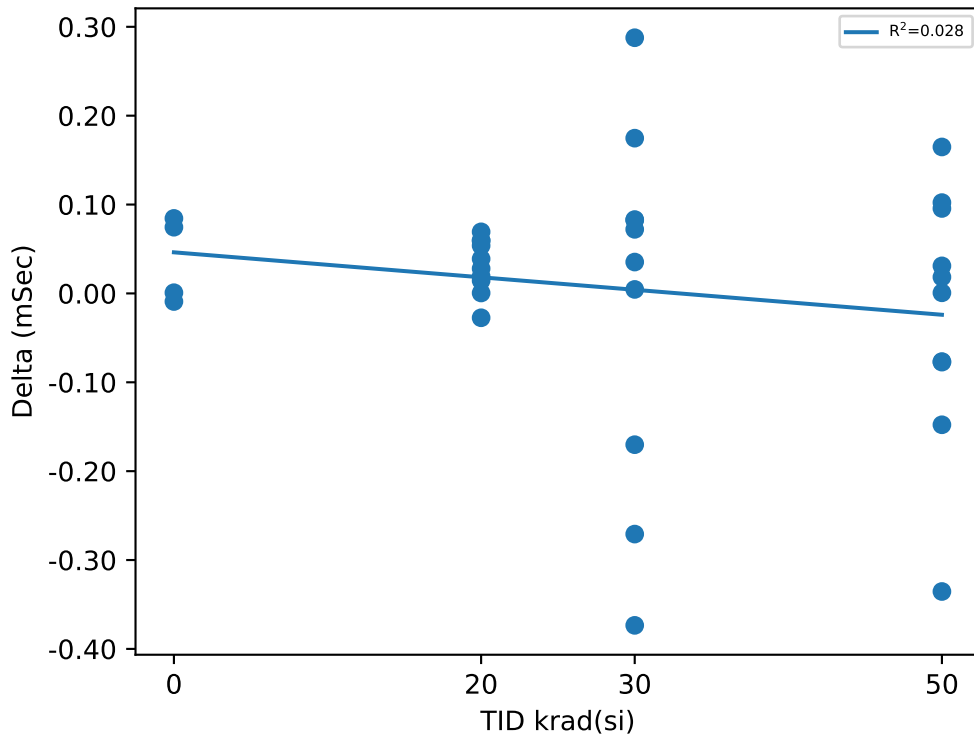

Test Statistics (mSec)

krad(si)	Pre Exposure Min	Pre Exposure Avg	Pre Exposure Max	Pre Exposure Std	Post Exposure Min	Post Exposure Avg	Post Exposure Max	Post Exposure Std	Min Delta	Avg Delta	Max Delta	Std Delta
0	12.103	12.201	12.254	0.070571	12.185	12.239	12.329	0.067713	-0.0091	0.03765	0.0844	0.048604
20	12.213	12.369	12.613	0.15182	12.267	12.401	12.641	0.15189	-0.0274	0.03158	0.0693	0.03061
30	12.267	12.413	12.646	0.14866	12.185	12.406	12.614	0.14564	-0.3735	-0.00747	0.2877	0.20404
50	12.151	12.352	12.606	0.14475	12.17	12.329	12.607	0.14213	-0.3354	-0.02245	0.1648	0.14499

TID vs Result Stats

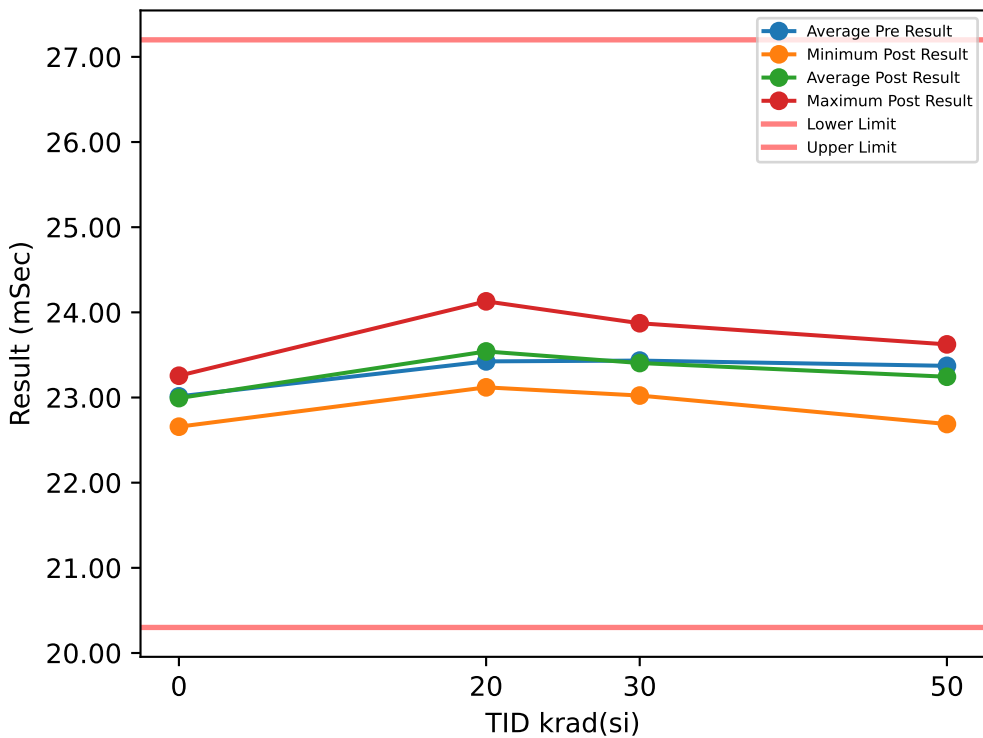

Test Results (Lower Limit = 20.3, Upper Limit = 27.2 (mSec))

Serial #	krad(si)	Exposure Conditions	Pre Result	Post Result	Delta
1	20	Bias	23.512	23.575	0.063
2	20	Bias	24.059	24.129	0.0704
3	20	Bias	23.591	24.048	0.4565
4	20	Bias	23.147	23.323	0.1764
5	20	Bias	23.591	23.704	0.113
6	20	Unbiased	23.113	23.151	0.0376
7	20	Unbiased	23.152	23.225	0.0729
8	20	Unbiased	23.386	23.409	0.0233
9	20	Unbiased	23.374	23.119	-0.2541
10	20	Unbiased	23.319	23.728	0.4093
11	30	Bias	23.343	23.577	0.2339
12	30	Bias	22.978	23.032	0.0536
13	30	Bias	23.786	23.036	-0.7499
14	30	Bias	23.945	23.872	-0.0724
15	30	Bias	23.426	23.655	0.2286
16	30	Unbiased	23.42	23.031	-0.3888
17	30	Unbiased	23.678	23.023	-0.655
18	30	Unbiased	23.458	23.711	0.2532
19	30	Unbiased	23.197	23.718	0.5217
20	30	Unbiased	23.108	23.394	0.2863
21	50	Bias	23.151	23	-0.151
22	50	Bias	22.958	23.024	0.0664
23	50	Bias	23.525	22.689	-0.8363
24	50	Bias	24	23.132	-0.8684
25	50	Bias	23.113	23.433	0.3204
26	50	Unbiased	23.127	23.239	0.1118
27	50	Unbiased	23.54	23.337	-0.2032
28	50	Unbiased	23.926	23.624	-0.3023
29	50	Unbiased	23.107	23.509	0.4018
30	50	Unbiased	23.271	23.452	0.1808
31	0	Correlation	22.87	22.657	-0.2126
32	0	Correlation	23.135	22.929	-0.206
33	0	Correlation	22.869	23.131	0.2625
34	0	Correlation	23.18	23.256	0.0755

TID vs Post - Pre Exposure Delta

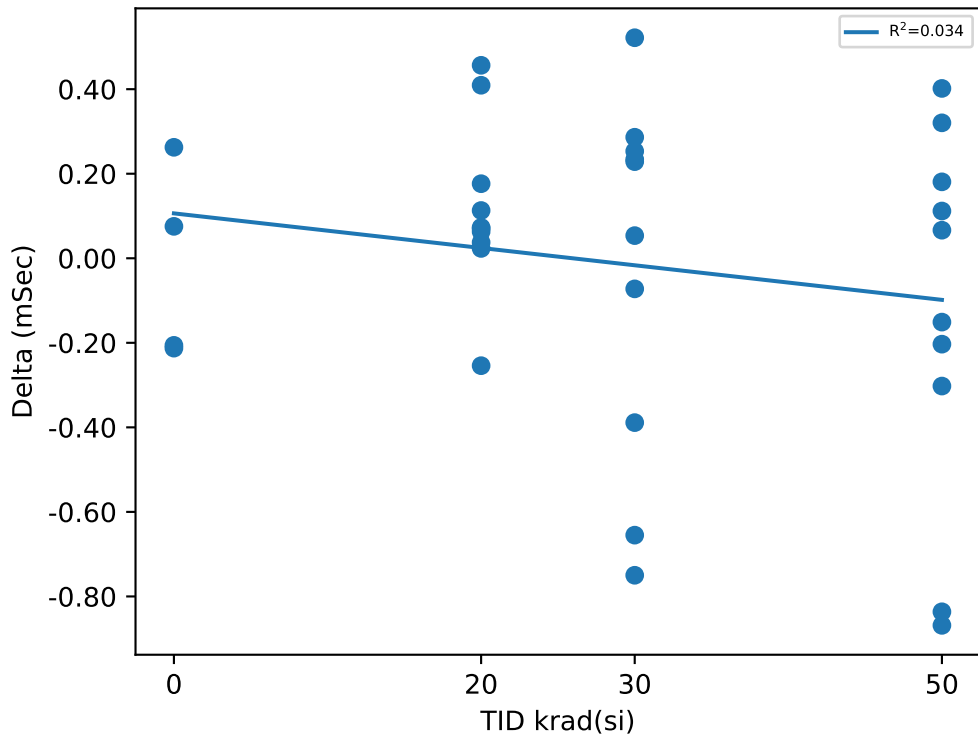

Test Statistics (mSec)

krad(si)	Pre Exposure Min	Pre Exposure Avg	Pre Exposure Max	Pre Exposure Std	Post Exposure Min	Post Exposure Avg	Post Exposure Max	Post Exposure Std	Min Delta	Avg Delta	Max Delta	Std Delta
0	22.869	23.013	23.18	0.16749	22.657	22.993	23.256	0.26131	-0.2126	-0.02015	0.2625	0.23139
20	23.113	23.424	24.059	0.2846	23.119	23.541	24.129	0.35903	-0.2541	0.11683	0.4565	0.20113
30	22.978	23.434	23.945	0.30247	23.023	23.405	23.872	0.34377	-0.7499	-0.02888	0.5217	0.43044
50	22.958	23.372	24	0.36228	22.689	23.244	23.624	0.28492	-0.8684	-0.128	0.4018	0.44207

TID vs Result Stats

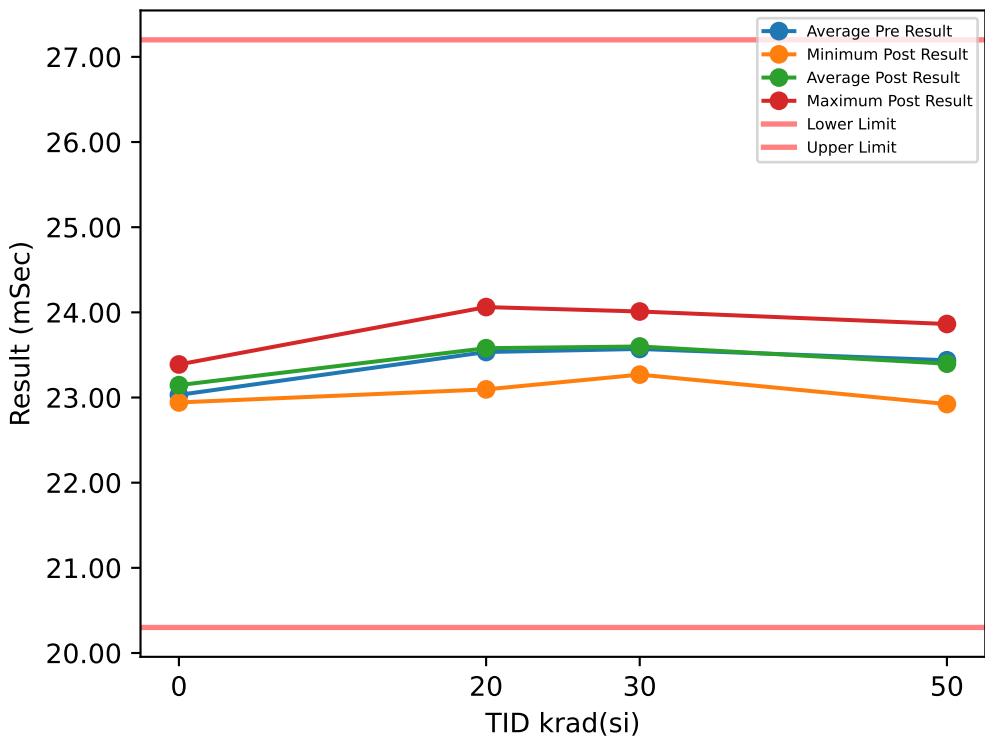

Test Results (Lower Limit = 20.3, Upper Limit = 27.2 (mSec))

Serial #	krad(si)	Exposure Conditions	Pre Result	Post Result	Delta
1	20	Bias	23.824	23.833	0.009
2	20	Bias	23.949	24.059	0.1102
3	20	Bias	23.924	24.062	0.1383
4	20	Bias	23.276	23.252	-0.0246
5	20	Bias	23.523	23.627	0.1033
6	20	Unbiased	23.109	23.096	-0.0138
7	20	Unbiased	23.183	23.246	0.0624
8	20	Unbiased	23.639	23.584	-0.055
9	20	Unbiased	23.374	23.416	0.042
10	20	Unbiased	23.54	23.62	0.0797
11	30	Bias	23.292	23.454	0.1616
12	30	Bias	23.315	23.311	-0.0036
13	30	Bias	23.94	23.358	-0.5814
14	30	Bias	24.004	23.883	-0.1209
15	30	Bias	23.331	23.894	0.5636
16	30	Unbiased	23.294	23.334	0.04
17	30	Unbiased	24.019	23.269	-0.7505
18	30	Unbiased	23.725	23.852	0.1264
19	30	Unbiased	23.397	24.01	0.6136
20	30	Unbiased	23.383	23.628	0.2446
21	50	Bias	23.318	23.24	-0.0786
22	50	Bias	22.882	23.262	0.38
23	50	Bias	23.436	22.923	-0.513
24	50	Bias	23.989	23.285	-0.7036
25	50	Bias	23.262	23.36	0.0985
26	50	Unbiased	23.425	23.509	0.0836
27	50	Unbiased	23.486	23.368	-0.1181
28	50	Unbiased	23.917	23.863	-0.054
29	50	Unbiased	23.394	23.706	0.3123
30	50	Unbiased	23.268	23.455	0.187
31	0	Correlation	22.817	22.942	0.1256
32	0	Correlation	23.153	23.166	0.0124
33	0	Correlation	23.066	23.086	0.0203
34	0	Correlation	23.088	23.388	0.3004

TID vs Post - Pre Exposure Delta

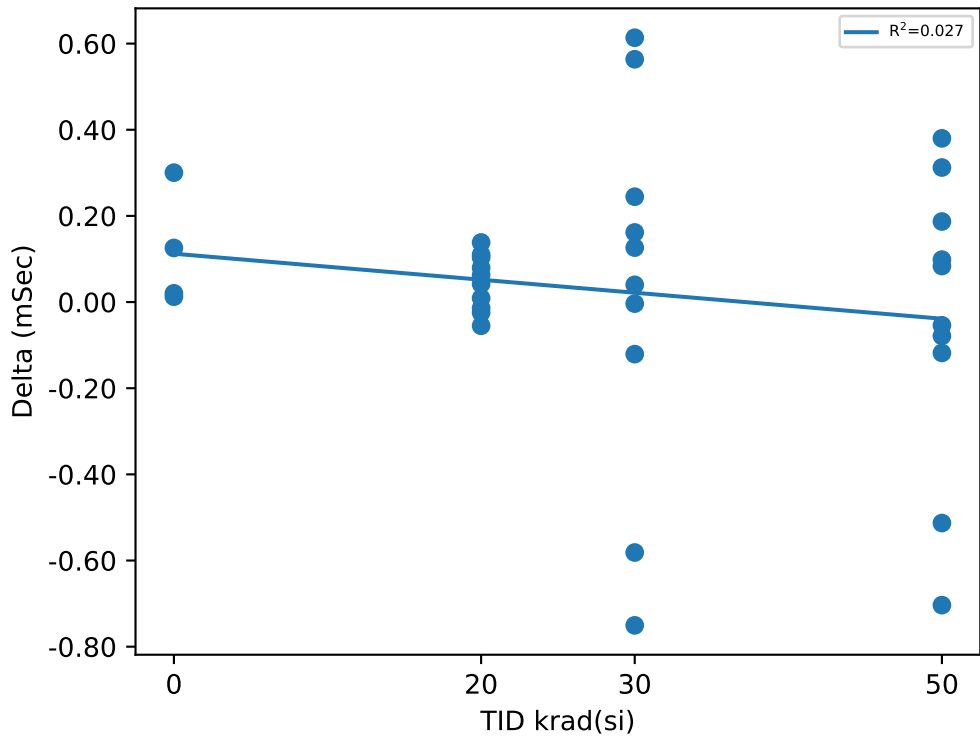

Test Statistics (mSec)

krad(si)	Pre Exposure Min	Pre Exposure Avg	Pre Exposure Max	Pre Exposure Std	Post Exposure Min	Post Exposure Avg	Post Exposure Max	Post Exposure Std	Min Delta	Avg Delta	Max Delta	Std Delta
0	22.817	23.031	23.153	0.14759	22.942	23.146	23.388	0.18633	0.0124	0.11468	0.3004	0.13414
20	23.109	23.534	23.949	0.30086	23.096	23.579	24.062	0.33514	-0.055	0.04515	0.1383	0.064522
30	23.292	23.57	24.019	0.31476	23.269	23.599	24.01	0.28728	-0.7505	0.02934	0.6136	0.43525
50	22.882	23.438	23.989	0.31989	22.923	23.397	23.863	0.26059	-0.7036	-0.04059	0.38	0.34293

TID vs Result Stats

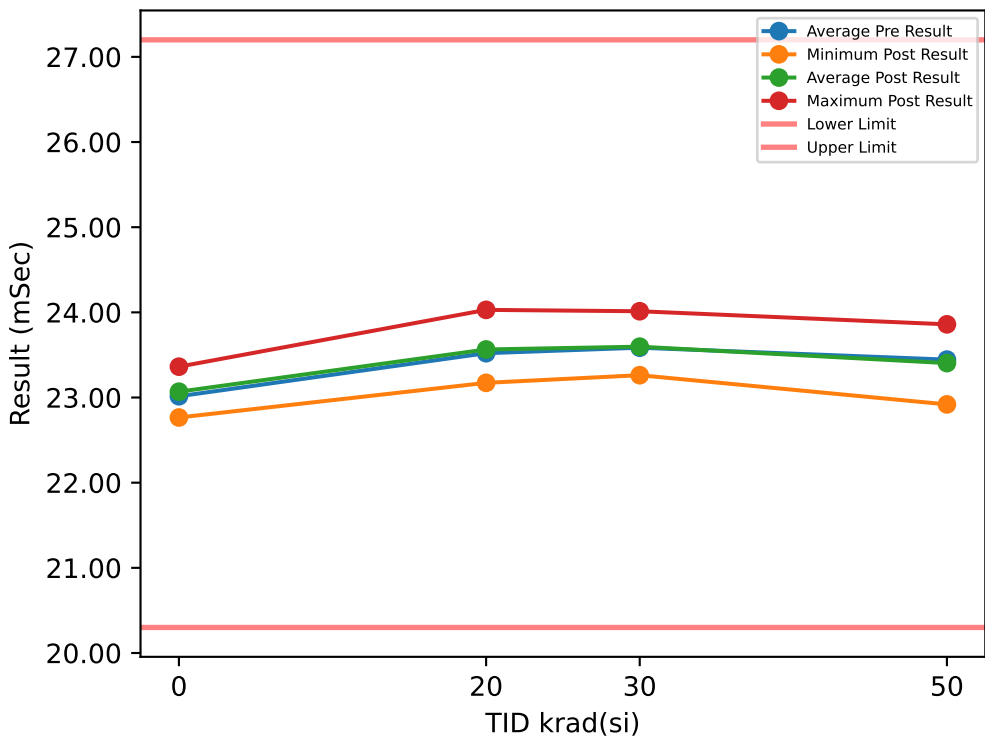

Test Results (Lower Limit = 20.3, Upper Limit = 27.2 (mSec))

Serial #	krad(si)	Exposure Conditions	Pre Result	Post Result	Delta
1	20	Bias	23.819	23.82	0.0011
2	20	Bias	23.919	24.029	0.1102
3	20	Bias	23.891	24.017	0.1261
4	20	Bias	23.395	23.262	-0.1323
5	20	Bias	23.506	23.591	0.0842
6	20	Unbiased	23.094	23.2	0.1063
7	20	Unbiased	23.122	23.172	0.0506
8	20	Unbiased	23.596	23.558	-0.0375
9	20	Unbiased	23.35	23.418	0.0672
10	20	Unbiased	23.511	23.574	0.0624
11	30	Bias	23.33	23.482	0.152
12	30	Bias	23.244	23.279	0.0353
13	30	Bias	23.913	23.306	-0.6076
14	30	Bias	23.967	23.831	-0.1353
15	30	Bias	23.33	23.882	0.5528
16	30	Unbiased	23.467	23.323	-0.1441
17	30	Unbiased	23.989	23.262	-0.7266
18	30	Unbiased	23.69	24.013	0.3234
19	30	Unbiased	23.524	23.992	0.4678
20	30	Unbiased	23.398	23.599	0.2011
21	50	Bias	23.432	23.259	-0.1728
22	50	Bias	22.851	23.231	0.38
23	50	Bias	23.424	22.919	-0.5043
24	50	Bias	23.959	23.446	-0.5134
25	50	Bias	23.363	23.491	0.1284
26	50	Unbiased	23.41	23.494	0.084
27	50	Unbiased	23.481	23.287	-0.1937
28	50	Unbiased	23.882	23.859	-0.0226
29	50	Unbiased	23.39	23.657	0.2674
30	50	Unbiased	23.259	23.397	0.1385
31	0	Correlation	22.772	22.765	-0.0064
32	0	Correlation	23.144	23.106	-0.0387
33	0	Correlation	23.045	23.04	-0.0049
34	0	Correlation	23.098	23.362	0.264

TID vs Post - Pre Exposure Delta

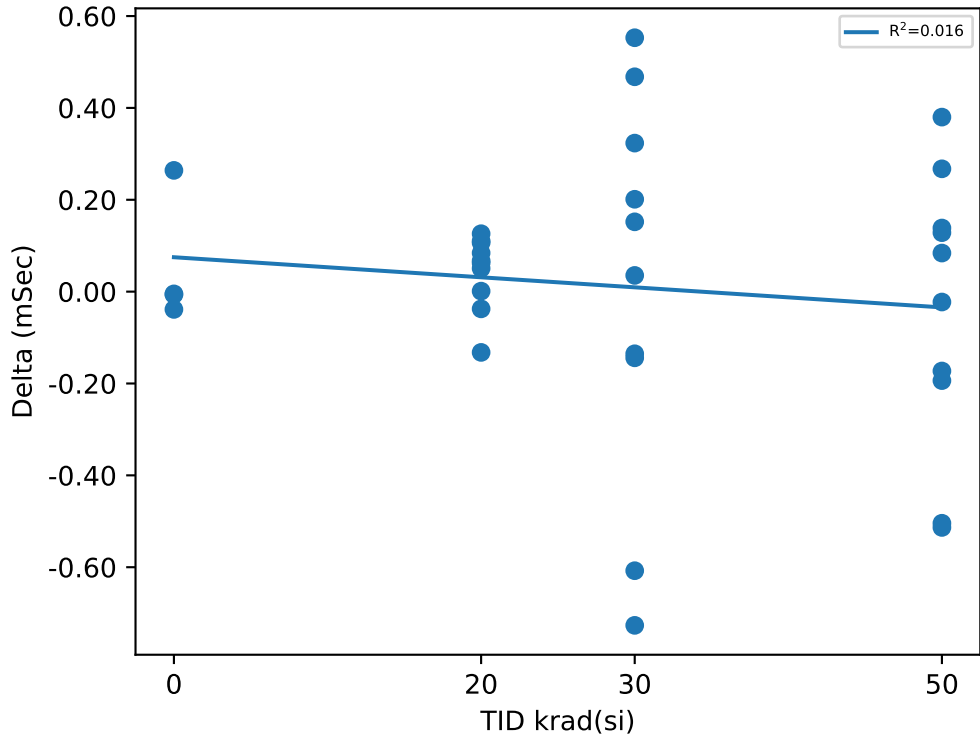

Test Statistics (mSec)

krad(si)	Pre Exposure Min	Pre Exposure Avg	Pre Exposure Max	Pre Exposure Std	Post Exposure Min	Post Exposure Avg	Post Exposure Max	Post Exposure Std	Min Delta	Avg Delta	Max Delta	Std Delta
0	22.772	23.015	23.144	0.16695	22.765	23.068	23.362	0.24508	-0.0387	0.0535	0.264	0.1412
20	23.094	23.52	23.919	0.29383	23.172	23.564	24.029	0.31381	-0.1323	0.04383	0.1261	0.079655
30	23.244	23.585	23.989	0.28411	23.262	23.597	24.013	0.30758	-0.7266	0.01188	0.5528	0.42539
50	22.851	23.445	23.959	0.30836	22.919	23.404	23.859	0.25569	-0.5134	-0.04085	0.38	0.30327

TID vs Result Stats

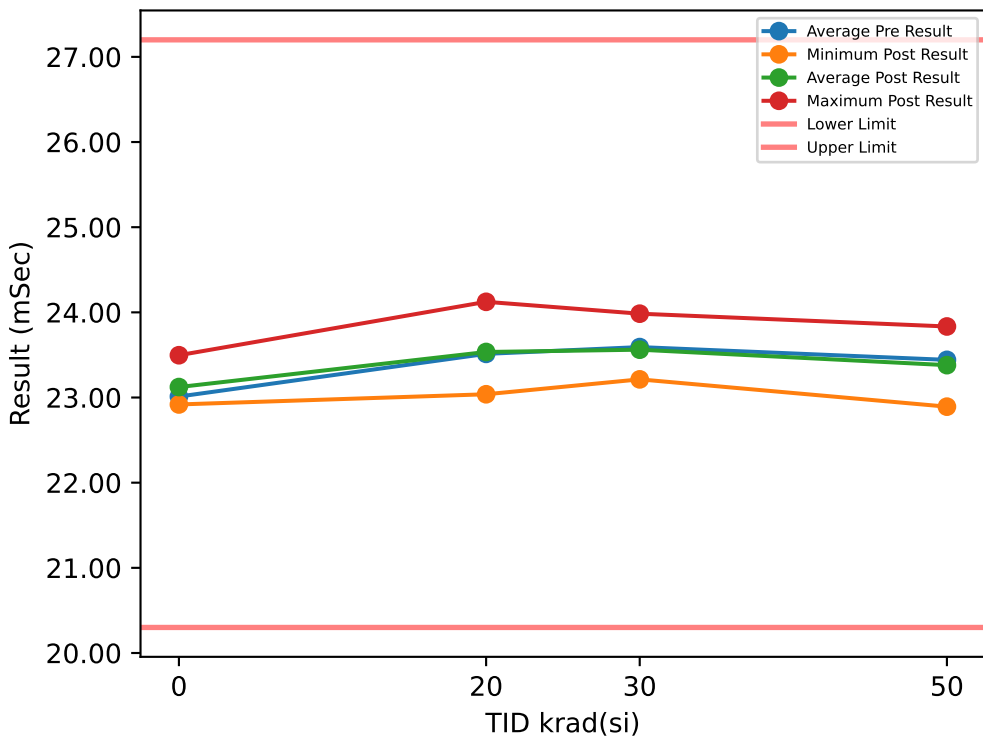

Test Results (Lower Limit = 20.3, Upper Limit = 27.2 (mSec))

Serial #	krad(si)	Exposure Conditions	Pre Result	Post Result	Delta
1	20	Bias	23.795	23.772	-0.0233
2	20	Bias	24.08	24.124	0.0439
3	20	Bias	23.866	24.005	0.139
4	20	Bias	23.366	23.206	-0.1597
5	20	Bias	23.5	23.558	0.0586
6	20	Unbiased	23.012	23.038	0.0258
7	20	Unbiased	23.12	23.185	0.0648
8	20	Unbiased	23.599	23.52	-0.0781
9	20	Unbiased	23.325	23.368	0.0432
10	20	Unbiased	23.461	23.569	0.1084
11	30	Bias	23.269	23.456	0.1867
12	30	Bias	23.262	23.297	0.0348
13	30	Bias	24.055	23.304	-0.7514
14	30	Bias	23.919	23.783	-0.1359
15	30	Bias	23.457	23.835	0.3775
16	30	Unbiased	23.431	23.268	-0.1629
17	30	Unbiased	23.985	23.213	-0.7715
18	30	Unbiased	23.678	23.984	0.3067
19	30	Unbiased	23.495	23.916	0.4205
20	30	Unbiased	23.37	23.559	0.189
21	50	Bias	23.424	23.205	-0.2198
22	50	Bias	22.822	23.204	0.3817
23	50	Bias	23.546	22.893	-0.6531
24	50	Bias	23.969	23.419	-0.55
25	50	Bias	23.387	23.451	0.0639
26	50	Unbiased	23.404	23.493	0.0891
27	50	Unbiased	23.453	23.313	-0.1401
28	50	Unbiased	23.884	23.834	-0.0499
29	50	Unbiased	23.332	23.637	0.3057
30	50	Unbiased	23.201	23.353	0.1515
31	0	Correlation	22.901	22.919	0.018
32	0	Correlation	23.088	23.086	-0.0022
33	0	Correlation	23.037	22.991	-0.0466
34	0	Correlation	23.02	23.497	0.4763

TID vs Post - Pre Exposure Delta

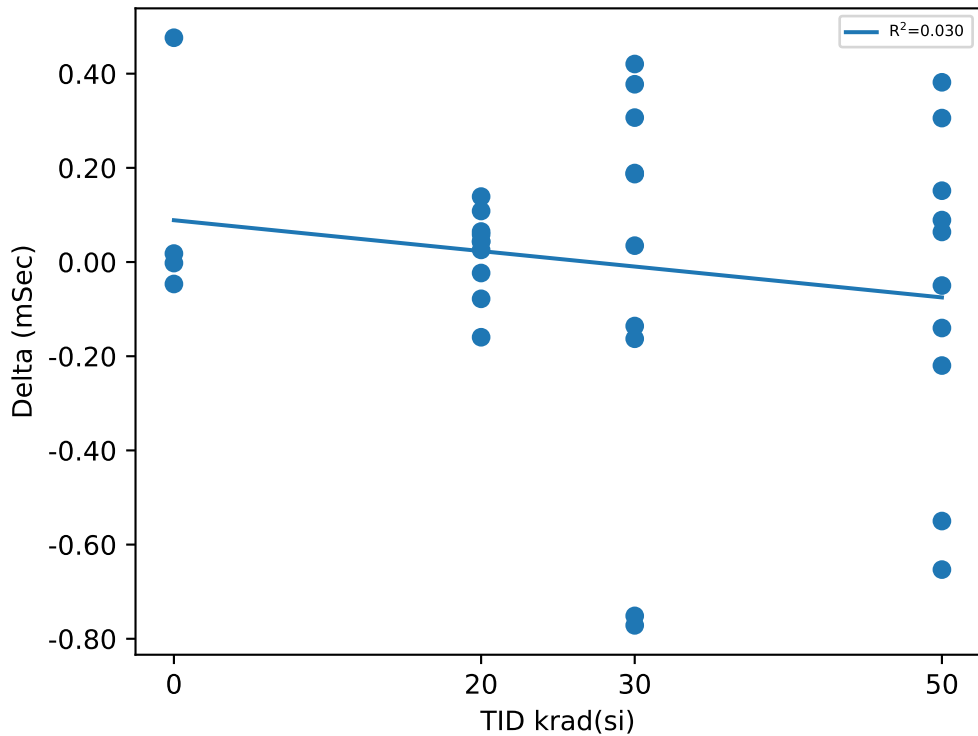

Test Statistics (mSec)

krad(si)	Pre Exposure Min	Pre Exposure Avg	Pre Exposure Max	Pre Exposure Std	Post Exposure Min	Post Exposure Avg	Post Exposure Max	Post Exposure Std	Min Delta	Avg Delta	Max Delta	Std Delta
0	22.901	23.011	23.088	0.079332	22.919	23.123	23.497	0.25841	-0.0466	0.11138	0.4763	0.24478
20	23.012	23.512	24.08	0.33297	23.038	23.535	24.124	0.35451	-0.1597	0.02226	0.139	0.088415
30	23.262	23.592	24.055	0.29792	23.213	23.562	23.984	0.29499	-0.7715	-0.03065	0.4205	0.43213
50	22.822	23.442	23.969	0.32366	22.893	23.38	23.834	0.25743	-0.6531	-0.0621	0.3817	0.33912

TID vs Result Stats

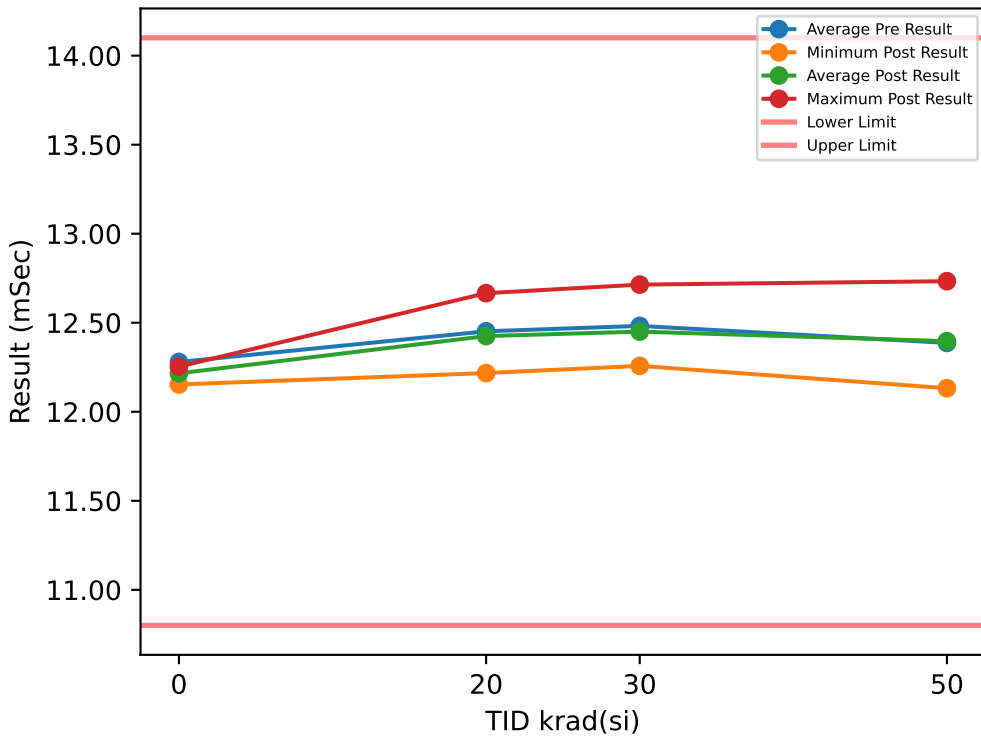

Test Results (Lower Limit = 10.8, Upper Limit = 14.1 (mSec))

Serial #	krad(si)	Exposure Conditions	Pre Result	Post Result	Delta
1	20	Bias	12.495	12.502	0.0071
2	20	Bias	12.759	12.666	-0.0934
3	20	Bias	12.688	12.576	-0.1119
4	20	Bias	12.428	12.393	-0.0352
5	20	Bias	12.459	12.365	-0.0944
6	20	Unbiased	12.36	12.217	-0.1423
7	20	Unbiased	12.216	12.361	0.1458
8	20	Unbiased	12.441	12.406	-0.0351
9	20	Unbiased	12.347	12.384	0.0371
10	20	Unbiased	12.326	12.381	0.0545
11	30	Bias	12.378	12.3	-0.0775
12	30	Bias	12.396	12.258	-0.1379
13	30	Bias	12.694	12.419	-0.2755
14	30	Bias	12.743	12.456	-0.2878
15	30	Bias	12.518	12.687	0.1689
16	30	Unbiased	12.224	12.281	0.0576
17	30	Unbiased	12.57	12.339	-0.2308
18	30	Unbiased	12.459	12.558	0.0993
19	30	Unbiased	12.425	12.714	0.2895
20	30	Unbiased	12.416	12.49	0.0738
21	50	Bias	12.406	12.367	-0.0396
22	50	Bias	12.238	12.423	0.1855
23	50	Bias	12.438	12.132	-0.3052
24	50	Bias	12.54	12.249	-0.2909
25	50	Bias	12.37	12.421	0.0512
26	50	Unbiased	12.374	12.28	-0.0942
27	50	Unbiased	12.274	12.294	0.0201
28	50	Unbiased	12.553	12.733	0.1799
29	50	Unbiased	12.444	12.606	0.1617
30	50	Unbiased	12.232	12.459	0.2266
31	0	Correlation	12.262	12.254	-0.0083
32	0	Correlation	12.354	12.228	-0.1256
33	0	Correlation	12.149	12.153	0.0041
34	0	Correlation	12.354	12.229	-0.1252

TID vs Post - Pre Exposure Delta

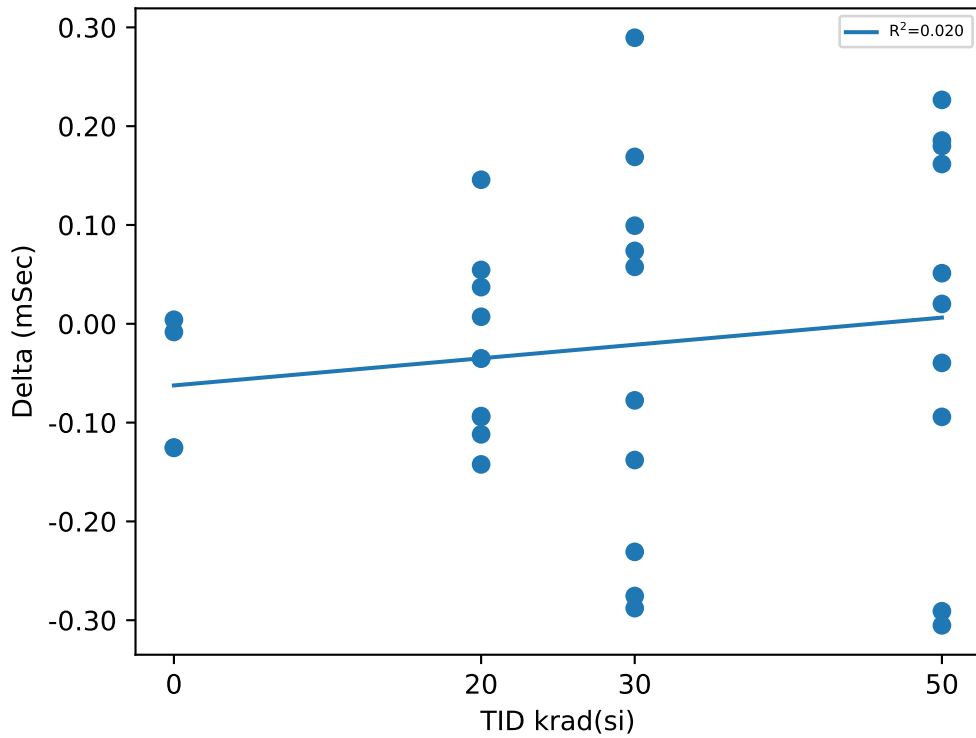

Test Statistics (mSec)

krad(si)	Pre Exposure Min	Pre Exposure Avg	Pre Exposure Max	Pre Exposure Std	Post Exposure Min	Post Exposure Avg	Post Exposure Max	Post Exposure Std	Min Delta	Avg Delta	Max Delta	Std Delta
0	12.149	12.28	12.354	0.097162	12.153	12.216	12.254	0.043342	-0.1256	-0.06375	0.0041	0.071367
20	12.216	12.452	12.759	0.16464	12.217	12.425	12.666	0.12584	-0.1423	-0.02678	0.1458	0.089044
30	12.224	12.482	12.743	0.15468	12.258	12.45	12.714	0.1634	-0.2878	-0.03204	0.2895	0.19936
50	12.232	12.387	12.553	0.11388	12.132	12.396	12.733	0.17605	-0.3052	0.00951	0.2266	0.19282

TID vs Result Stats

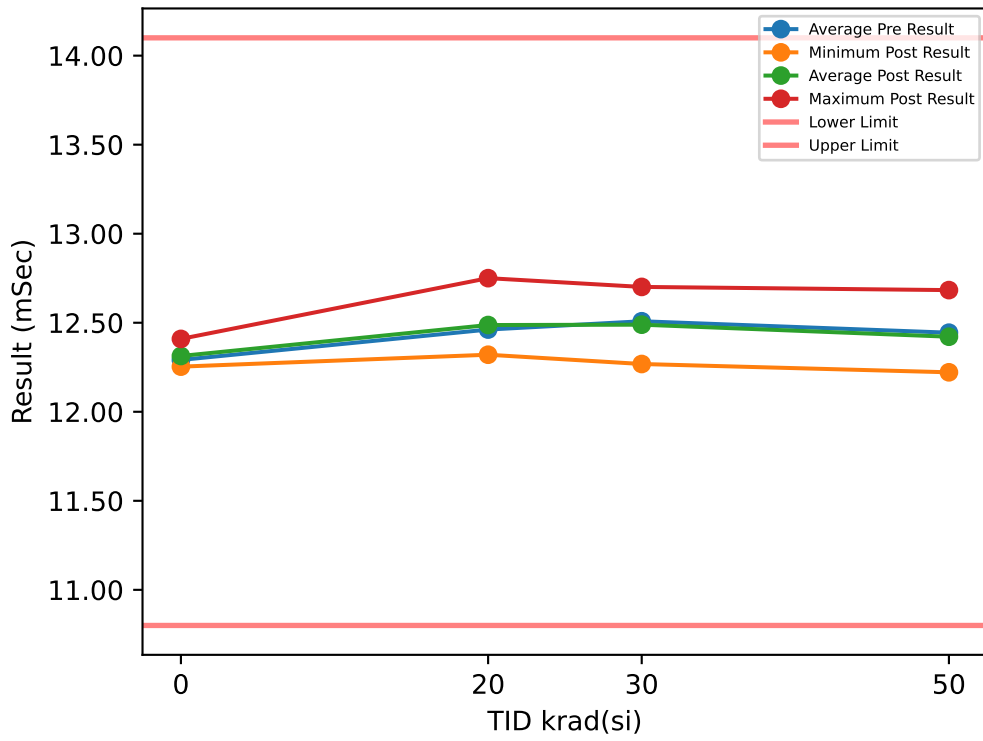

Test Results (Lower Limit = 10.8, Upper Limit = 14.1 (mSec))

Serial #	krad(si)	Exposure Conditions	Pre Result	Post Result	Delta
1	20	Bias	12.611	12.65	0.0391
2	20	Bias	12.772	12.75	-0.0212
3	20	Bias	12.678	12.746	0.0682
4	20	Bias	12.38	12.384	0.0043
5	20	Bias	12.403	12.448	0.0449
6	20	Unbiased	12.338	12.32	-0.0172
7	20	Unbiased	12.299	12.34	0.0416
8	20	Unbiased	12.373	12.372	-0.0003
9	20	Unbiased	12.334	12.375	0.0412
10	20	Unbiased	12.431	12.485	0.0539
11	30	Bias	12.39	12.373	-0.0178
12	30	Bias	12.358	12.311	-0.047
13	30	Bias	12.666	12.386	-0.28
14	30	Bias	12.719	12.613	-0.1055
15	30	Bias	12.5	12.701	0.2014
16	30	Unbiased	12.39	12.39	-0.0003
17	30	Unbiased	12.692	12.268	-0.4239
18	30	Unbiased	12.569	12.687	0.1183
19	30	Unbiased	12.371	12.701	0.3292
20	30	Unbiased	12.429	12.462	0.0333
21	50	Bias	12.422	12.386	-0.0358
22	50	Bias	12.248	12.401	0.1527
23	50	Bias	12.391	12.222	-0.1692
24	50	Bias	12.672	12.376	-0.2958
25	50	Bias	12.505	12.538	0.0335
26	50	Unbiased	12.296	12.328	0.0319
27	50	Unbiased	12.355	12.336	-0.0186
28	50	Unbiased	12.727	12.683	-0.0437
29	50	Unbiased	12.4	12.541	0.1401
30	50	Unbiased	12.426	12.405	-0.0213
31	0	Correlation	12.207	12.254	0.0467
32	0	Correlation	12.327	12.312	-0.0146
33	0	Correlation	12.292	12.278	-0.014
34	0	Correlation	12.339	12.409	0.0705

TID vs Post - Pre Exposure Delta

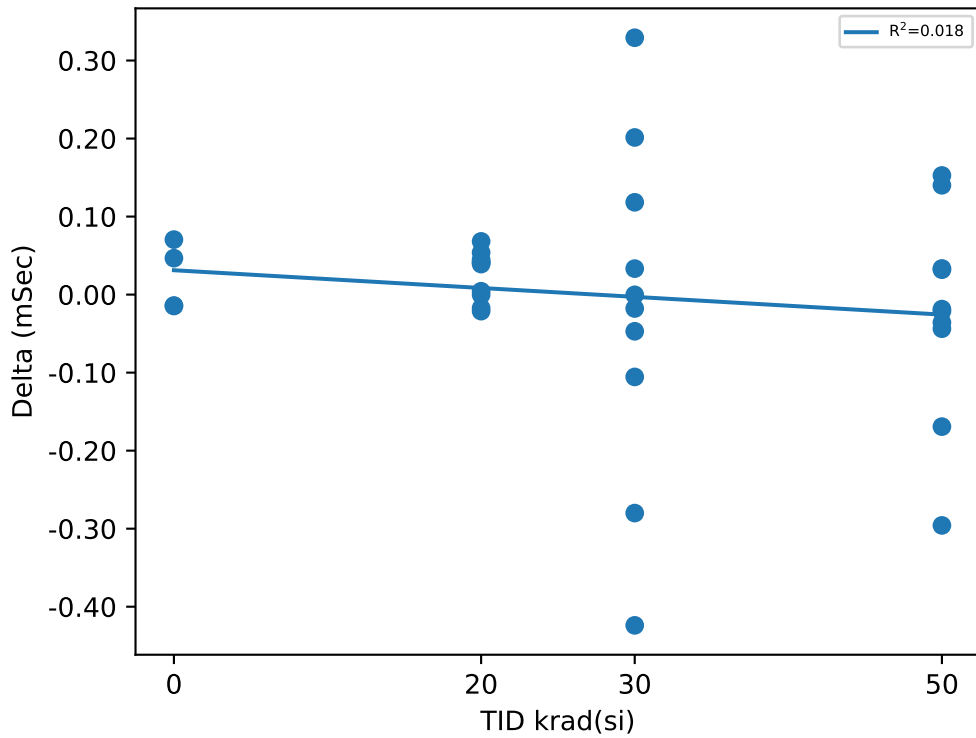

Test Statistics (mSec)

krad(si)	Pre Exposure Min	Pre Exposure Avg	Pre Exposure Max	Pre Exposure Std	Post Exposure Min	Post Exposure Avg	Post Exposure Max	Post Exposure Std	Min Delta	Avg Delta	Max Delta	Std Delta
0	12.207	12.291	12.339	0.059636	12.254	12.313	12.409	0.068344	-0.0146	0.02215	0.0705	0.043196
20	12.299	12.462	12.772	0.16399	12.32	12.487	12.75	0.1666	-0.0212	0.02545	0.0682	0.031298
30	12.358	12.508	12.719	0.14232	12.268	12.489	12.701	0.16992	-0.4239	-0.01923	0.3292	0.21911
50	12.248	12.444	12.727	0.15255	12.222	12.422	12.683	0.13176	-0.2958	-0.02262	0.1527	0.13337

TID vs Result Stats

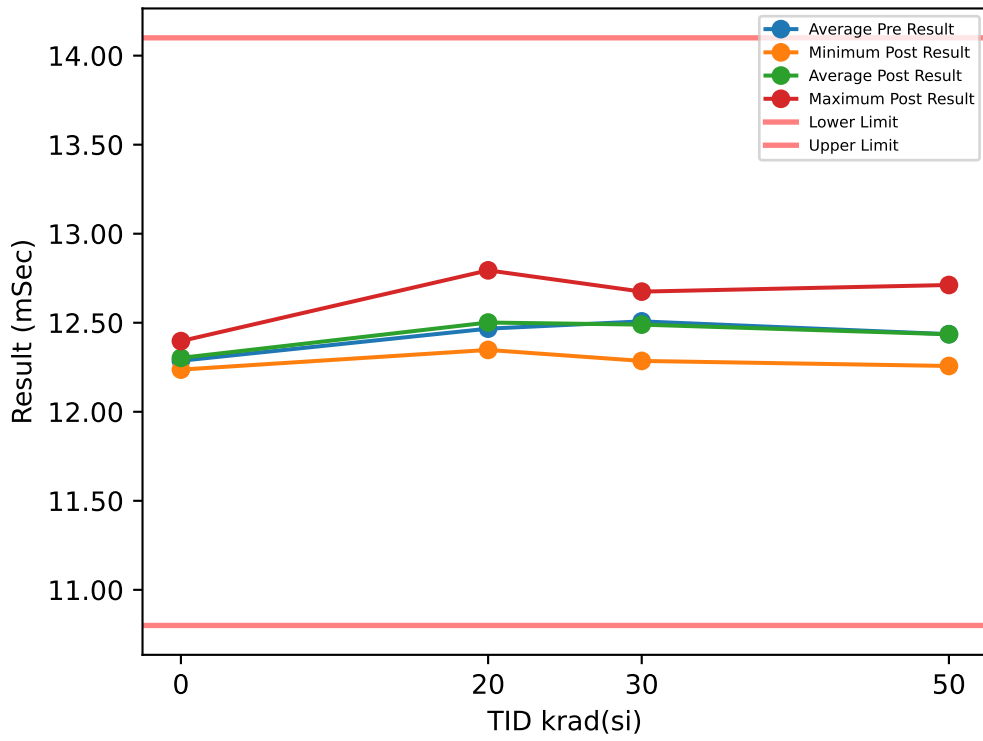

Test Results (Lower Limit = 10.8, Upper Limit = 14.1 (mSec))

Serial #	krad(si)	Exposure Conditions	Pre Result	Post Result	Delta
1	20	Bias	12.602	12.666	0.0638
2	20	Bias	12.746	12.794	0.048
3	20	Bias	12.628	12.722	0.0937
4	20	Bias	12.399	12.395	-0.0044
5	20	Bias	12.458	12.438	-0.0201
6	20	Unbiased	12.308	12.363	0.0547
7	20	Unbiased	12.295	12.347	0.0525
8	20	Unbiased	12.454	12.449	-0.0054
9	20	Unbiased	12.345	12.366	0.0211
10	20	Unbiased	12.431	12.472	0.0409
11	30	Bias	12.378	12.351	-0.0269
12	30	Bias	12.4	12.375	-0.0251
13	30	Bias	12.64	12.435	-0.2058
14	30	Bias	12.704	12.584	-0.1196
15	30	Bias	12.463	12.675	0.2116
16	30	Unbiased	12.38	12.389	0.0088
17	30	Unbiased	12.665	12.286	-0.3794
18	30	Unbiased	12.617	12.659	0.0412
19	30	Unbiased	12.424	12.671	0.2476
20	30	Unbiased	12.406	12.47	0.0645
21	50	Bias	12.419	12.333	-0.0858
22	50	Bias	12.222	12.388	0.1668
23	50	Bias	12.383	12.257	-0.1258
24	50	Bias	12.623	12.399	-0.2236
25	50	Bias	12.47	12.519	0.0491
26	50	Unbiased	12.345	12.337	-0.0072
27	50	Unbiased	12.379	12.329	-0.0499
28	50	Unbiased	12.702	12.712	0.0104
29	50	Unbiased	12.398	12.602	0.2042
30	50	Unbiased	12.42	12.477	0.0567
31	0	Correlation	12.19	12.249	0.0592
32	0	Correlation	12.334	12.328	-0.0067
33	0	Correlation	12.291	12.237	-0.0543
34	0	Correlation	12.331	12.397	0.0664

TID vs Post - Pre Exposure Delta

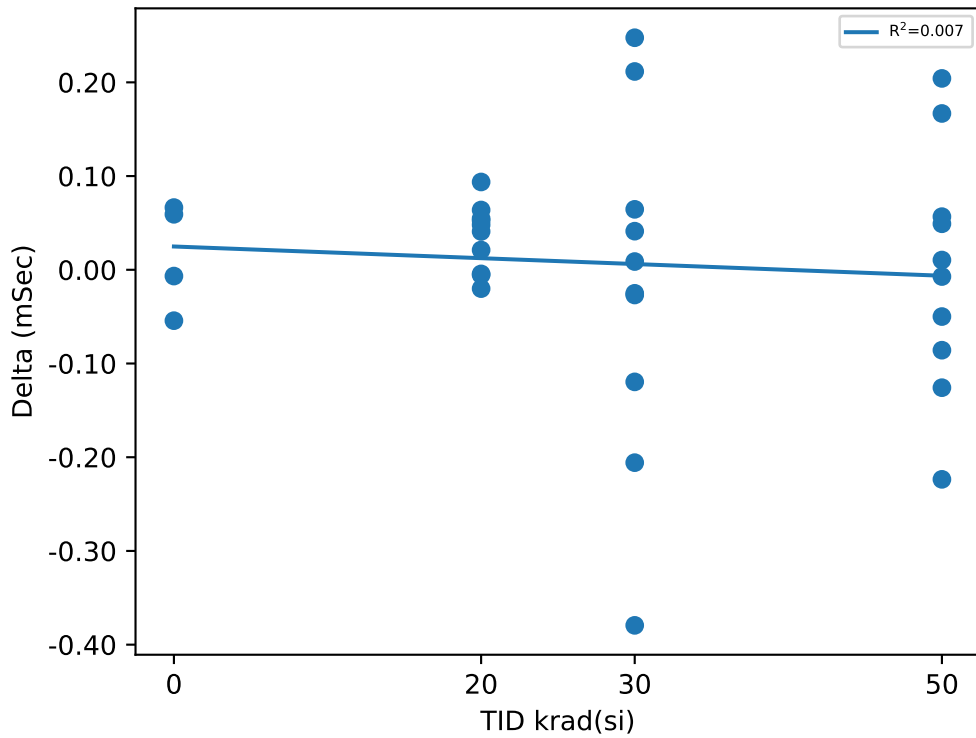

Test Statistics (mSec)

krad(si)	Pre Exposure Min	Pre Exposure Avg	Pre Exposure Max	Pre Exposure Std	Post Exposure Min	Post Exposure Avg	Post Exposure Max	Post Exposure Std	Min Delta	Avg Delta	Max Delta	Std Delta
0	12.19	12.287	12.334	0.067121	12.237	12.303	12.397	0.074559	-0.0543	0.01615	0.0664	0.05734
20	12.295	12.467	12.746	0.14848	12.347	12.501	12.794	0.16399	-0.0201	0.03448	0.0937	0.035877
30	12.378	12.508	12.704	0.13208	12.286	12.489	12.675	0.14619	-0.3794	-0.01831	0.2476	0.18578
50	12.222	12.436	12.702	0.13704	12.257	12.435	12.712	0.14124	-0.2236	-0.00051	0.2042	0.12952

TID vs Result Stats

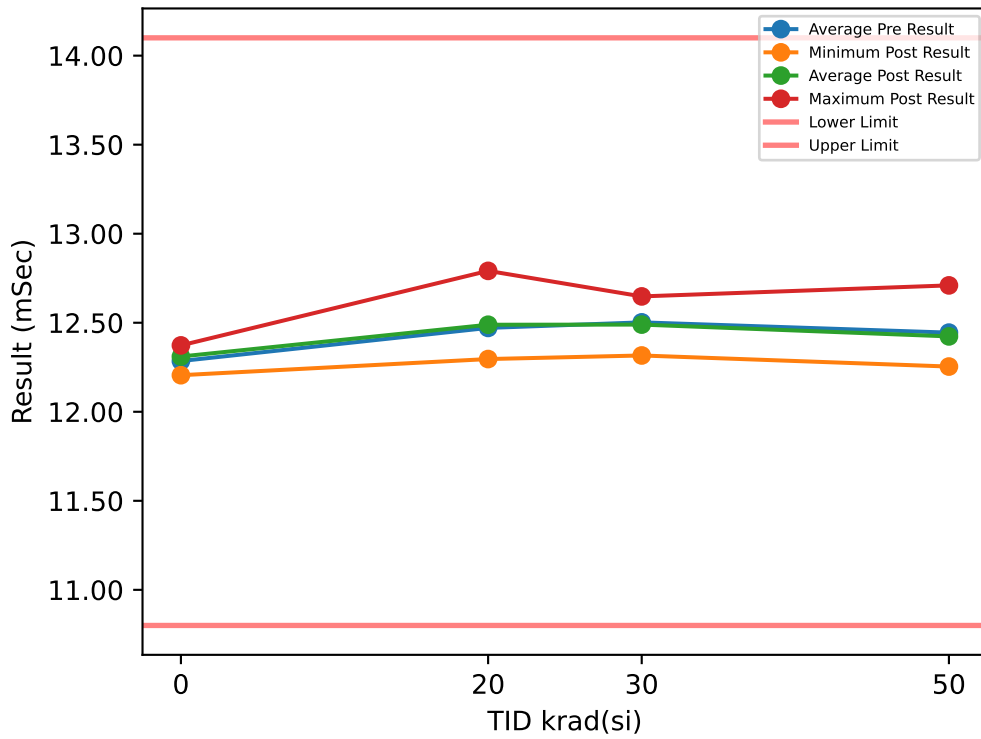

Test Results (Lower Limit = 10.8, Upper Limit = 14.1 (mSec))

Serial #	krad(si)	Exposure Conditions	Pre Result	Post Result	Delta
1	20	Bias	12.591	12.663	0.0718
2	20	Bias	12.697	12.791	0.0938
3	20	Bias	12.705	12.696	-0.0095
4	20	Bias	12.472	12.433	-0.0385
5	20	Bias	12.466	12.486	0.0195
6	20	Unbiased	12.307	12.312	0.0053
7	20	Unbiased	12.298	12.296	-0.0017
8	20	Unbiased	12.456	12.425	-0.0307
9	20	Unbiased	12.312	12.328	0.0163
10	20	Unbiased	12.405	12.457	0.0519
11	30	Bias	12.393	12.372	-0.0203
12	30	Bias	12.389	12.316	-0.0728
13	30	Bias	12.601	12.438	-0.163
14	30	Bias	12.669	12.548	-0.1207
15	30	Bias	12.516	12.648	0.1315
16	30	Unbiased	12.356	12.459	0.1029
17	30	Unbiased	12.723	12.316	-0.4071
18	30	Unbiased	12.6	12.634	0.0346
19	30	Unbiased	12.371	12.645	0.2734
20	30	Unbiased	12.404	12.52	0.1163
21	50	Bias	12.408	12.296	-0.1114
22	50	Bias	12.19	12.401	0.2111
23	50	Bias	12.434	12.254	-0.1797
24	50	Bias	12.703	12.373	-0.3293
25	50	Bias	12.443	12.513	0.0696
26	50	Unbiased	12.342	12.333	-0.0089
27	50	Unbiased	12.399	12.325	-0.0741
28	50	Unbiased	12.675	12.71	0.0351
29	50	Unbiased	12.459	12.598	0.1383
30	50	Unbiased	12.393	12.431	0.0375
31	0	Correlation	12.245	12.205	-0.0397
32	0	Correlation	12.297	12.373	0.0759
33	0	Correlation	12.239	12.328	0.0889
34	0	Correlation	12.36	12.336	-0.0239

TID vs Post - Pre Exposure Delta

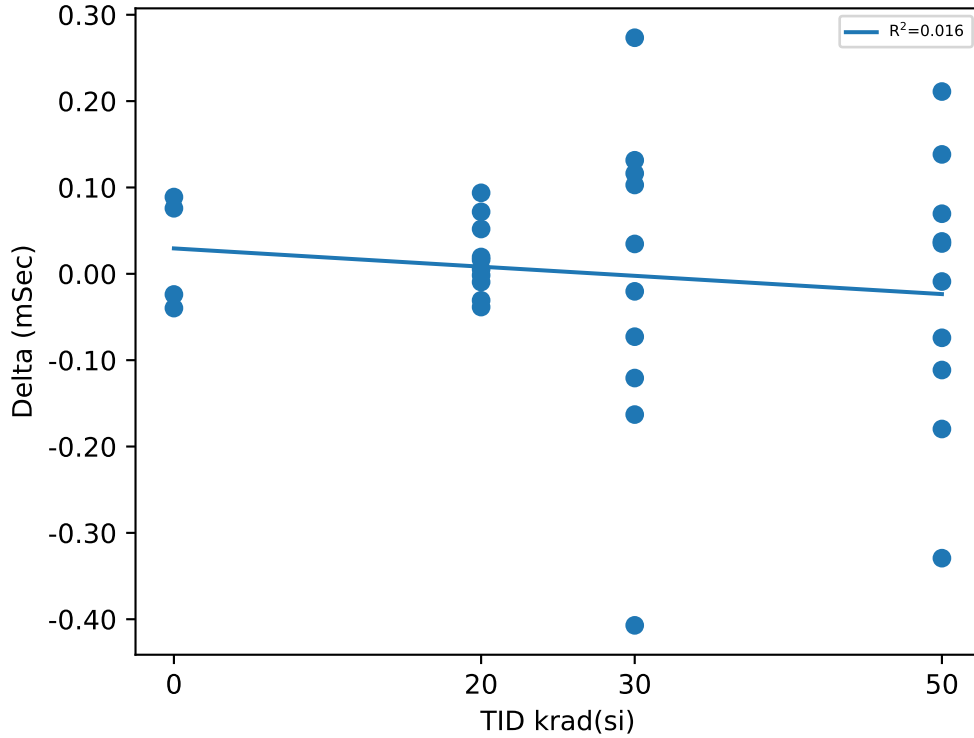

Test Statistics (mSec)

krad(si)	Pre Exposure Min	Pre Exposure Avg	Pre Exposure Max	Pre Exposure Std	Post Exposure Min	Post Exposure Avg	Post Exposure Max	Post Exposure Std	Min Delta	Avg Delta	Max Delta	Std Delta
0	12.239	12.285	12.36	0.056086	12.205	12.31	12.373	0.072678	-0.0397	0.0253	0.0889	0.06646
20	12.298	12.471	12.705	0.15187	12.296	12.489	12.791	0.17226	-0.0385	0.01782	0.0938	0.043029
30	12.356	12.502	12.723	0.13716	12.316	12.49	12.648	0.12993	-0.4071	-0.01252	0.2734	0.19101
50	12.19	12.445	12.703	0.14961	12.254	12.423	12.71	0.14383	-0.3293	-0.02118	0.2111	0.15825

TID vs Result Stats

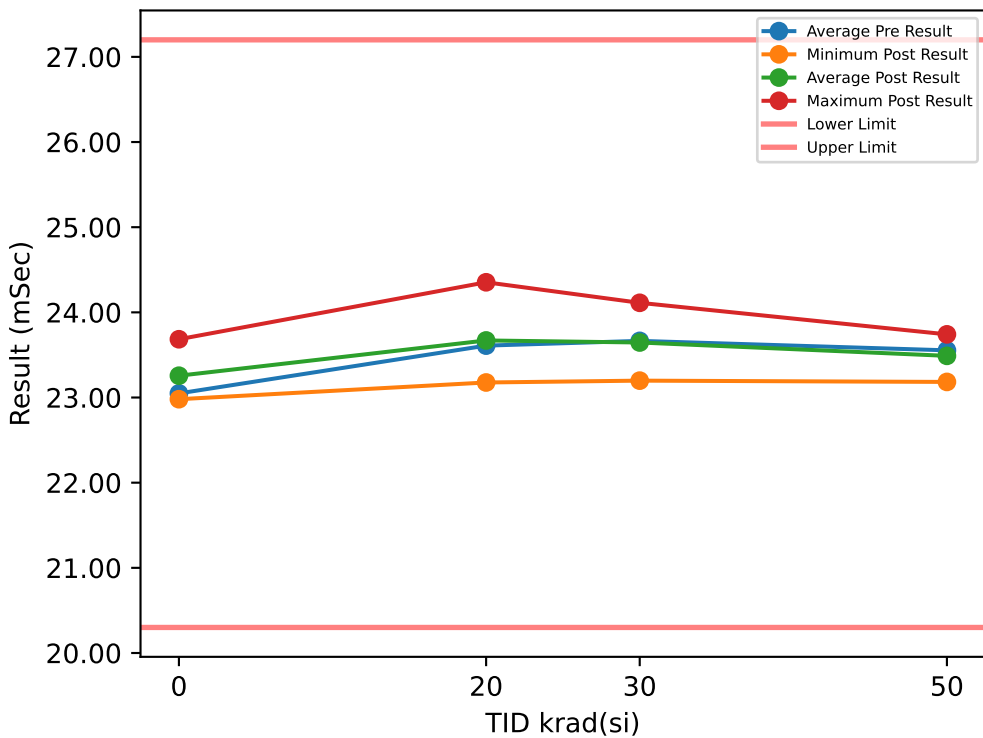

Test Results (Lower Limit = 20.3, Upper Limit = 27.2 (mSec))

Serial #	krad(si)	Exposure Conditions	Pre Result	Post Result	Delta
1	20	Bias	24.025	23.774	-0.2511
2	20	Bias	23.971	24.353	0.3819
3	20	Bias	24.052	24.215	0.1632
4	20	Bias	23.552	23.177	-0.376
5	20	Bias	23.812	23.823	0.0105
6	20	Unbiased	23.078	23.333	0.2552
7	20	Unbiased	23.035	23.364	0.3293
8	20	Unbiased	23.608	23.83	0.2219
9	20	Unbiased	23.242	23.263	0.0206
10	20	Unbiased	23.719	23.57	-0.1487
11	30	Bias	23.537	23.432	-0.1048
12	30	Bias	23.414	23.233	-0.1802
13	30	Bias	23.901	23.496	-0.405
14	30	Bias	24.152	24.041	-0.1108
15	30	Bias	23.596	24.087	0.4913
16	30	Unbiased	23.306	23.198	-0.1075
17	30	Unbiased	24.153	23.445	-0.7078
18	30	Unbiased	23.714	24.112	0.3977
19	30	Unbiased	23.634	23.866	0.2325
20	30	Unbiased	23.245	23.549	0.3033
21	50	Bias	23.567	23.483	-0.0841
22	50	Bias	22.835	23.183	0.3478
23	50	Bias	23.379	23.193	-0.186
24	50	Bias	24.11	23.561	-0.5483
25	50	Bias	23.495	23.649	0.154
26	50	Unbiased	23.51	23.624	0.1138
27	50	Unbiased	23.696	23.468	-0.2278
28	50	Unbiased	24.035	23.742	-0.2932
29	50	Unbiased	23.503	23.673	0.1691
30	50	Unbiased	23.41	23.317	-0.0933
31	0	Correlation	22.761	23.055	0.2933
32	0	Correlation	23.056	23.305	0.2496
33	0	Correlation	23.047	22.98	-0.0665
34	0	Correlation	23.33	23.684	0.3544

TID vs Post - Pre Exposure Delta

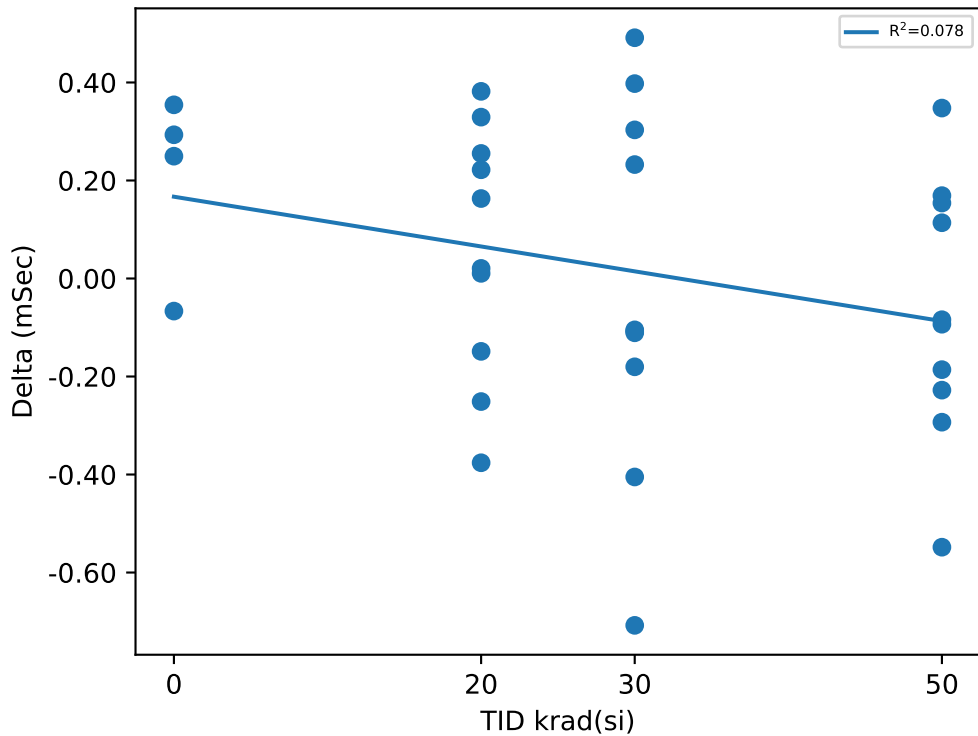

Test Statistics (mSec)

krad(si)	Pre Exposure Min	Pre Exposure Avg	Pre Exposure Max	Pre Exposure Std	Post Exposure Min	Post Exposure Avg	Post Exposure Max	Post Exposure Std	Min Delta	Avg Delta	Max Delta	Std Delta
0	22.761	23.048	23.33	0.2321	22.98	23.256	23.684	0.31748	-0.0665	0.2077	0.3544	0.18778
20	23.035	23.609	24.052	0.38048	23.177	23.67	24.353	0.40128	-0.376	0.06068	0.3819	0.25507
30	23.245	23.665	24.153	0.32048	23.198	23.646	24.112	0.35046	-0.7078	-0.01913	0.4913	0.37627
50	22.835	23.554	24.11	0.35533	23.183	23.489	23.742	0.19945	-0.5483	-0.0648	0.3478	0.26523

Device Test: 19.1 VTH_UP(LEVEL|RISE/UP/1.6/3/0/0/0/@VTH_UP)

TID vs Result Stats

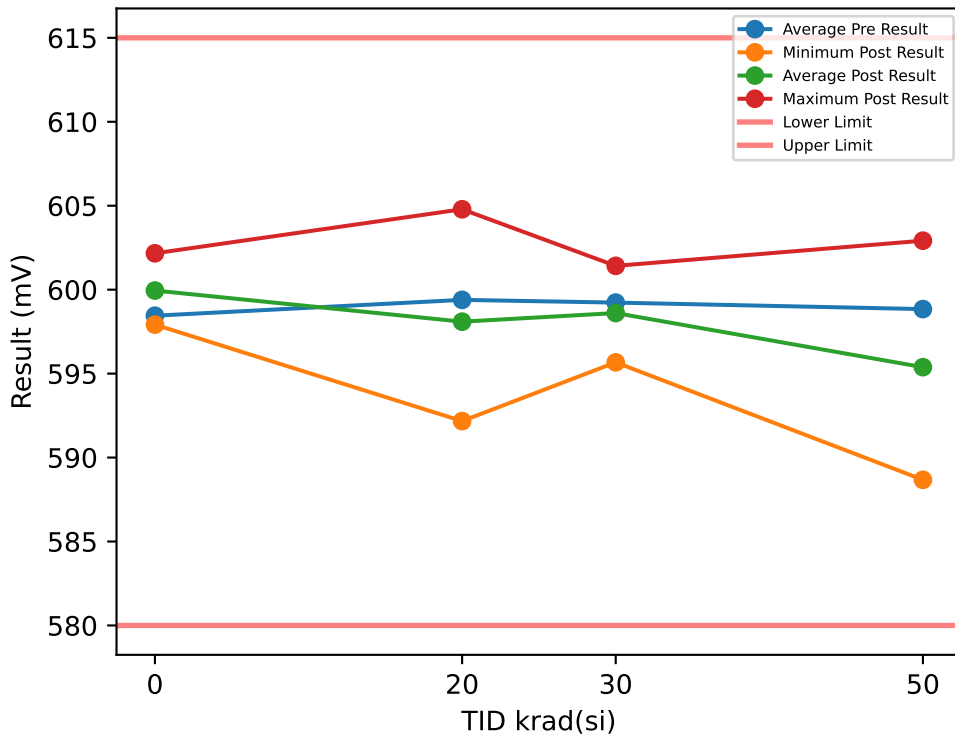

Test Results (Lower Limit = 580.0, Upper Limit = 615.0 (mV))

Serial #	krad(si)	Exposure Conditions	Pre Result	Post Result	Delta
1	20	Bias	603.79	604.79	0.9995
2	20	Bias	599.92	598.29	-1.6241
3	20	Bias	597.92	598.67	0.7496
4	20	Bias	602.54	601.92	-0.6246
5	20	Bias	597.67	597.17	-0.4997
6	20	Unbiased	601.67	598.29	-3.3729
7	20	Unbiased	594.3	592.17	-2.1238
8	20	Unbiased	597.92	595.3	-2.6234
9	20	Unbiased	599.17	598.29	-0.8745
10	20	Unbiased	599.04	596.04	-2.9982
11	30	Bias	601.17	601.42	0.2516
12	30	Bias	600.17	599.79	-0.3731
13	30	Bias	599.04	598.05	-0.9977
14	30	Bias	599.79	597.42	-2.3718
15	30	Bias	596.92	598.17	1.2509
16	30	Unbiased	597.04	595.67	-1.3725
17	30	Unbiased	599.29	596.55	-2.7466
18	30	Unbiased	599.67	600.04	0.3765
19	30	Unbiased	599.54	599.54	0.0018
20	30	Unbiased	599.67	599.42	-0.2481
21	50	Bias	598.54	598.42	-0.1232
22	50	Bias	596.92	597.17	0.2515
23	50	Bias	598.92	596.3	-2.6218
24	50	Bias	597.42	602.92	5.4985
25	50	Bias	601.67	600.04	-1.624
26	50	Unbiased	598.92	591.67	-7.2457
27	50	Unbiased	597.67	590.8	-6.8708
28	50	Unbiased	603.54	596.04	-7.4954
29	50	Unbiased	599.54	591.8	-7.7452
30	50	Unbiased	595.3	588.67	-6.621
31	0	Correlation	601.54	601.54	0
32	0	Correlation	597.92	597.92	0
33	0	Correlation	598.29	598.17	-0.1248
34	0	Correlation	596.04	602.17	6.1213

TID vs Post - Pre Exposure Delta

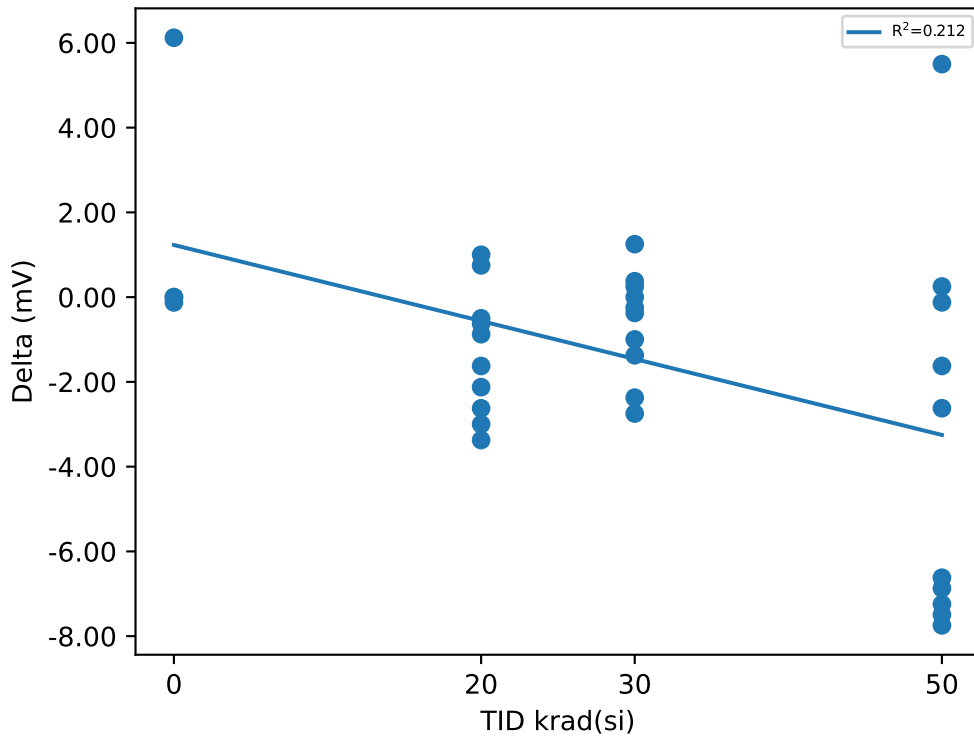

Test Statistics (mV)

krad(si)	Pre Exposure Min	Pre Exposure Avg	Pre Exposure Max	Pre Exposure Std	Post Exposure Min	Post Exposure Avg	Post Exposure Max	Post Exposure Std	Min Delta	Avg Delta	Max Delta	Std Delta
0	596.04	598.45	601.54	2.2839	597.92	599.95	602.17	2.2169	-0.1248	1.4991	6.1213	3.082
20	594.3	599.39	603.79	2.752	592.17	598.09	604.79	3.4616	-3.3729	-1.2992	0.9995	1.5086
30	596.92	599.23	601.17	1.3158	595.67	598.61	601.42	1.7542	-2.7466	-0.6229	1.2509	1.2534
50	595.3	598.84	603.54	2.3645	588.67	595.38	602.92	4.5317	-7.7452	-3.4597	5.4985	4.4702

Device Test: 19.10 VTH_SENSE(_LEVEL|FALL/SENSE4/1.6/3/0/0/0/@VTH_SENSE)

TID vs Result Stats

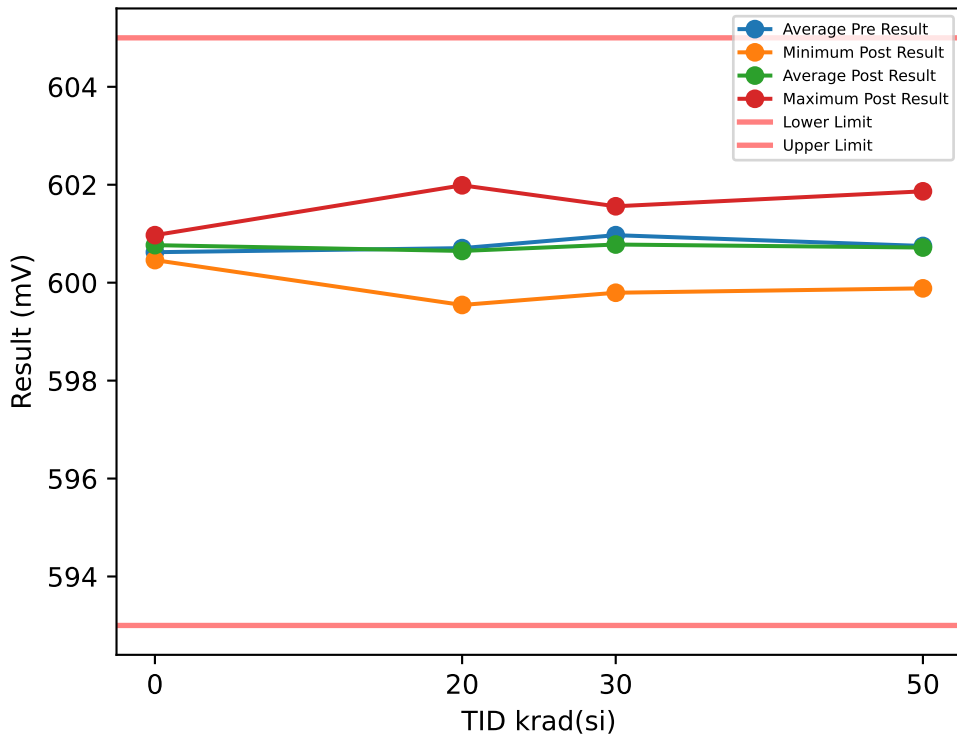

Test Results (Lower Limit = 593.0, Upper Limit = 605.0 (mV))

Serial #	krad(si)	Exposure Conditions	Pre Result	Post Result	Delta
1	20	Bias	600.05	600.12	0.0679
2	20	Bias	601	600.83	-0.1696
3	20	Bias	600.12	600.46	0.3393
4	20	Bias	602.09	601.99	-0.1018
5	20	Bias	599.48	599.54	0.0679
6	20	Unbiased	600.97	601.11	0.1358
7	20	Unbiased	601.62	601.68	0.0679
8	20	Unbiased	600.6	600.29	-0.3055
9	20	Unbiased	600.66	600.22	-0.4412
10	20	Unbiased	600.46	600.22	-0.2375
11	30	Bias	601.51	601.05	-0.4625
12	30	Bias	600.63	601.22	0.5897
13	30	Bias	600.16	600.51	0.3518
14	30	Bias	601.28	600.27	-1.0058
15	30	Bias	600.9	601.22	0.3182
16	30	Unbiased	601.51	601.05	-0.4625
17	30	Unbiased	600.7	601.56	0.8614
18	30	Unbiased	600.77	600.58	-0.1912
19	30	Unbiased	600.26	600.54	0.2839
20	30	Unbiased	601.99	599.79	-2.194
21	50	Bias	600.56	601.87	1.3028
22	50	Bias	600.43	600.03	-0.3951
23	50	Bias	600.94	601.29	0.3521
24	50	Bias	601.38	600.98	-0.3947
25	50	Bias	601.95	601.78	-0.1697
26	50	Unbiased	600.66	600.19	-0.4752
27	50	Unbiased	600.97	600.66	-0.3054
28	50	Unbiased	600.12	600.05	-0.0679
29	50	Unbiased	600.22	599.88	-0.3394
30	50	Unbiased	600.26	600.43	0.1697
31	0	Correlation	600.8	600.83	0.034
32	0	Correlation	600.94	600.97	0.0339
33	0	Correlation	600.43	600.46	0.0339
34	0	Correlation	600.33	600.8	0.4751

TID vs Post - Pre Exposure Delta

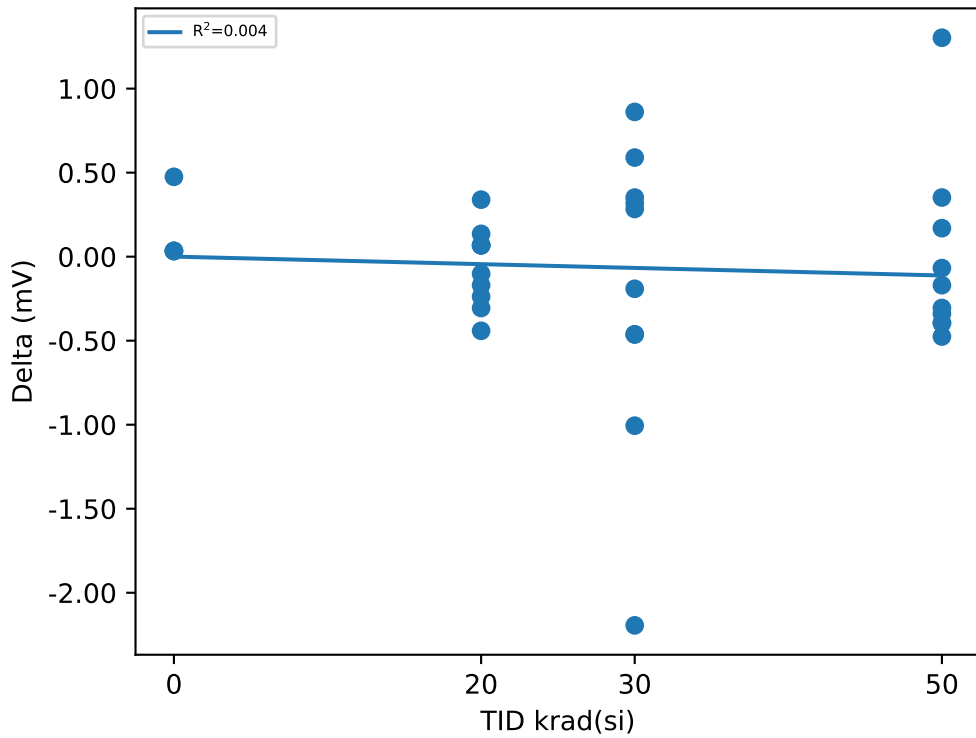

Test Statistics (mV)

krad(si)	Pre Exposure Min	Pre Exposure Avg	Pre Exposure Max	Pre Exposure Std	Post Exposure Min	Post Exposure Avg	Post Exposure Max	Post Exposure Std	Min Delta	Avg Delta	Max Delta	Std Delta
0	600.33	600.62	600.94	0.29244	600.46	600.77	600.97	0.21644	0.0339	0.14423	0.4751	0.22058
20	599.48	600.71	602.09	0.76389	599.54	600.65	601.99	0.75487	-0.4412	-0.05768	0.3393	0.23515
30	600.16	600.97	601.99	0.58935	599.79	600.78	601.56	0.53208	-2.194	-0.1911	0.8614	0.90184
50	600.12	600.75	601.95	0.57622	599.88	600.72	601.87	0.73211	-0.4752	-0.03228	1.3028	0.53947

Device Test: 19.11 UP_DOWN_VHYS(_LEVEL|HYS/UP/1.6/3/0/0/0/@UP_DOWN_VHYS)

TID vs Result Stats

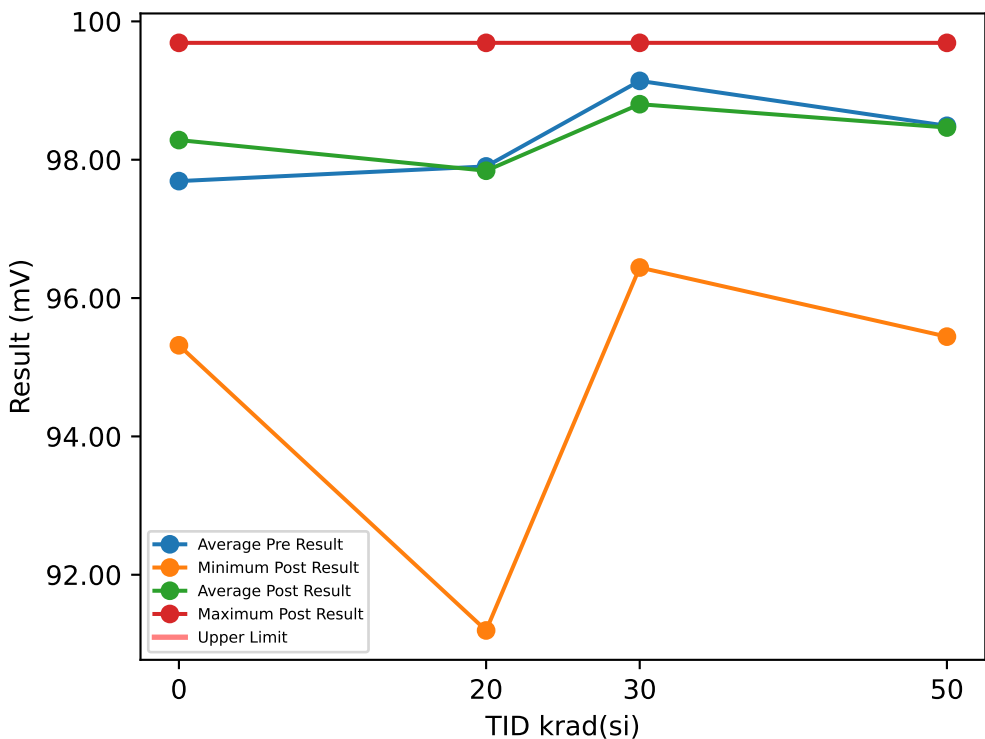

Test Results (No Limits Specified (mV))

Serial #	krad(si)	Exposure Conditions	Pre Result	Post Result	Delta
1	20	Bias	99.565	99.69	0.125
2	20	Bias	99.44	99.565	0.1249
3	20	Bias	99.44	99.315	-0.125
4	20	Bias	99.69	99.565	-0.125
5	20	Bias	96.941	98.191	1.2491
6	20	Unbiased	99.44	99.44	0.0001
7	20	Unbiased	91.07	91.195	0.1249
8	20	Unbiased	97.691	96.317	-1.3742
9	20	Unbiased	99.44	99.565	0.125
10	20	Unbiased	96.317	95.567	-0.7495
11	30	Bias	99.69	99.315	-0.3747
12	30	Bias	99.44	99.565	0.1251
13	30	Bias	97.816	99.44	1.6242
14	30	Bias	99.565	97.566	-1.9985
15	30	Bias	96.816	98.69	1.874
16	30	Unbiased	99.44	96.442	-2.9979
17	30	Unbiased	99.815	98.441	-1.374
18	30	Unbiased	99.69	99.69	0.0002
19	30	Unbiased	99.44	99.44	0.0003
20	30	Unbiased	99.69	99.44	-0.2497
21	50	Bias	96.567	99.565	2.9983
22	50	Bias	95.692	96.567	0.8746
23	50	Bias	98.066	95.442	-2.6233
24	50	Bias	99.565	98.191	-1.3739
25	50	Bias	99.69	99.69	0
26	50	Unbiased	100.19	99.69	-0.4998
27	50	Unbiased	99.44	99.565	0.1249
28	50	Unbiased	99.565	99.315	-0.2498
29	50	Unbiased	99.44	99.44	0.0001
30	50	Unbiased	96.691	97.191	0.4998
31	0	Correlation	99.44	99.69	0.2498
32	0	Correlation	98.94	98.815	-0.125
33	0	Correlation	95.317	95.317	0.0001
34	0	Correlation	97.066	99.315	2.2486

TID vs Post - Pre Exposure Delta

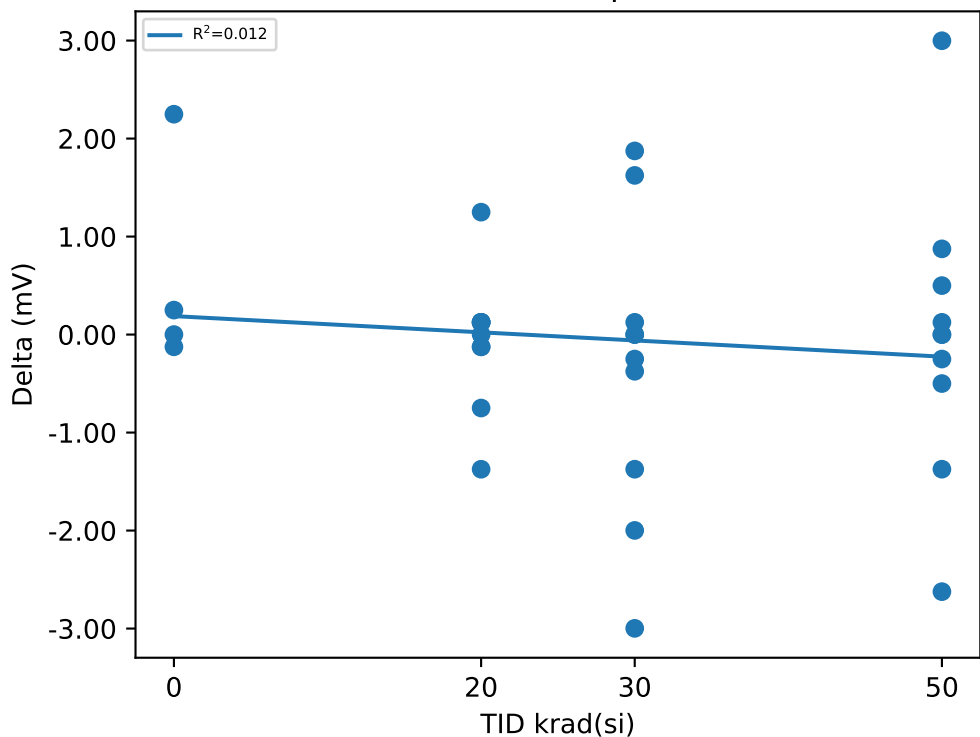

Test Statistics (mV)

krad(si)	Pre Exposure Min	Pre Exposure Avg	Pre Exposure Max	Pre Exposure Std	Post Exposure Min	Post Exposure Avg	Post Exposure Max	Post Exposure Std	Min Delta	Avg Delta	Max Delta	Std Delta
0	95.317	97.691	99.44	1.8835	95.317	98.284	99.69	2.0101	-0.125	0.59337	2.2486	1.1144
20	91.07	97.903	99.69	2.6994	91.195	97.841	99.69	2.7658	-1.3742	-0.06247	1.2491	0.67207
30	96.816	99.14	99.815	0.998	96.442	98.803	99.69	1.0591	-2.9979	-0.3371	1.874	1.4945
50	95.692	98.49	100.19	1.6119	95.442	98.465	99.69	1.5466	-2.6233	-0.02491	2.9983	1.4566

Device Test: 19.12 VTH_UP(_LEVEL|RISE/UP/7/3/0/0/0/@VTH_UP)

TID vs Result Stats

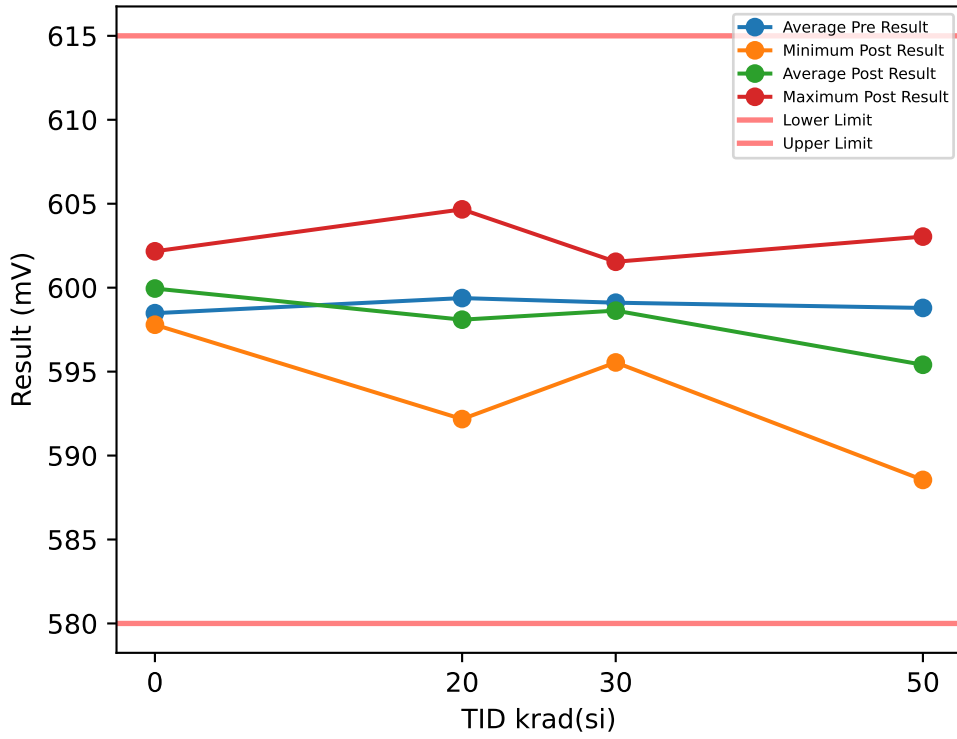

Test Results (Lower Limit = 580.0, Upper Limit = 615.0 (mV))

Serial #	krad(si)	Exposure Conditions	Pre Result	Post Result	Delta
1	20	Bias	603.79	604.66	0.8746
2	20	Bias	599.79	598.29	-1.4991
3	20	Bias	598.04	598.79	0.7495
4	20	Bias	602.67	601.92	-0.7495
5	20	Bias	597.79	597.04	-0.7495
6	20	Unbiased	601.54	598.54	-2.9982
7	20	Unbiased	594.05	592.17	-1.8739
8	20	Unbiased	598.04	595.3	-2.7484
9	20	Unbiased	599.04	598.17	-0.8744
10	20	Unbiased	599.04	596.04	-2.9982
11	30	Bias	601.17	601.54	0.3765
12	30	Bias	600.29	599.67	-0.623
13	30	Bias	599.04	597.92	-1.1226
14	30	Bias	599.67	597.3	-2.3718
15	30	Bias	597.04	598.17	1.126
16	30	Unbiased	597.04	595.55	-1.4974
17	30	Unbiased	599.17	596.8	-2.3719
18	30	Unbiased	599.04	600.04	1.0011
19	30	Unbiased	599.04	600.04	1.0011
20	30	Unbiased	599.54	599.29	-0.2481
21	50	Bias	598.29	598.42	0.1267
22	50	Bias	597.17	597.42	0.2516
23	50	Bias	598.92	596.17	-2.7467
24	50	Bias	597.29	603.04	5.7483
25	50	Bias	601.67	600.17	-1.499
26	50	Unbiased	598.79	591.8	-6.9957
27	50	Unbiased	597.67	590.8	-6.8708
28	50	Unbiased	603.42	596.04	-7.3705
29	50	Unbiased	599.54	591.67	-7.8702
30	50	Unbiased	595.17	588.55	-6.621
31	0	Correlation	601.67	601.67	0
32	0	Correlation	597.92	597.79	-0.1249
33	0	Correlation	598.42	598.17	-0.2498
34	0	Correlation	595.92	602.17	6.2463

TID vs Post - Pre Exposure Delta

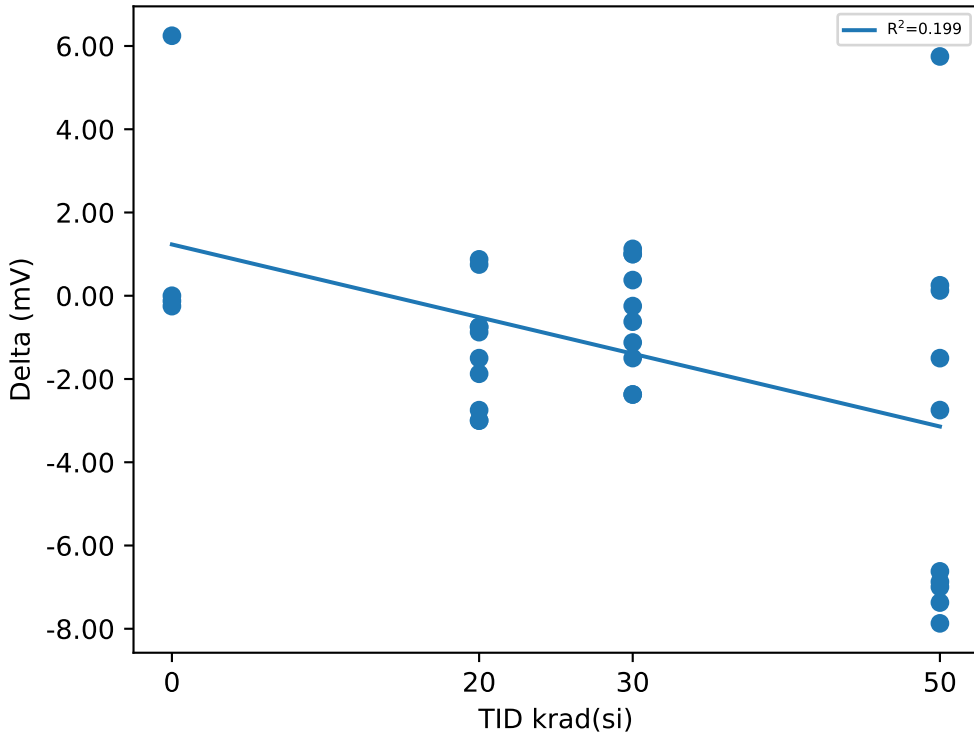

Test Statistics (mV)

krad(si)	Pre Exposure Min	Pre Exposure Avg	Pre Exposure Max	Pre Exposure Std	Post Exposure Min	Post Exposure Avg	Post Exposure Max	Post Exposure Std	Min Delta	Avg Delta	Max Delta	Std Delta
0	595.92	598.48	601.67	2.3823	597.79	599.95	602.17	2.2862	-0.2498	1.4679	6.2463	3.1872
20	594.05	599.38	603.79	2.786	592.17	598.09	604.66	3.4435	-2.9982	-1.2867	0.8746	1.4122
30	597.04	599.11	601.17	1.277	595.55	598.63	601.54	1.8065	-2.3719	-0.47301	1.126	1.3491
50	595.17	598.79	603.42	2.3504	588.55	595.41	603.04	4.5987	-7.8702	-3.3847	5.7483	4.5289

Device Test: 19.13 VTH_DOWN(_LEVEL|FALL/DOWNb/7/3/0/0/0/@VTH_DOWN)

TID vs Result Stats

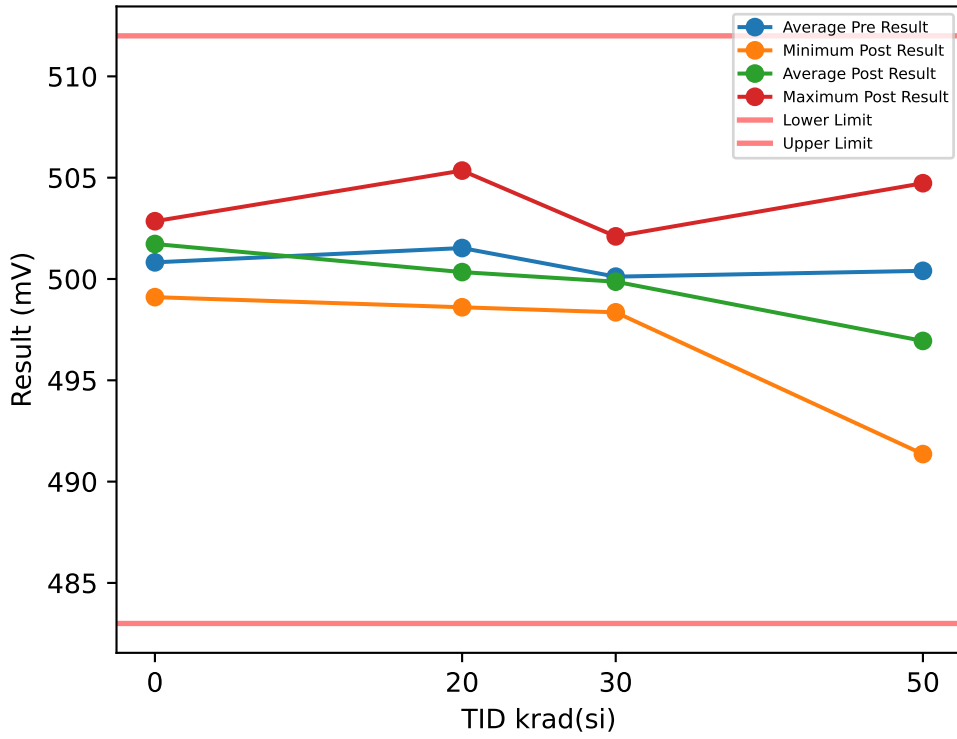

Test Results (Lower Limit = 483.0, Upper Limit = 512.0 (mV))

Serial #	krad(si)	Exposure Conditions	Pre Result	Post Result	Delta
1	20	Bias	504.23	505.35	1.1244
2	20	Bias	500.48	498.6	-1.8739
3	20	Bias	498.48	499.35	0.8744
4	20	Bias	502.85	502.35	-0.4996
5	20	Bias	500.85	498.98	-1.8738
6	20	Unbiased	502.23	498.85	-3.3729
7	20	Unbiased	503.23	501.1	-2.1237
8	20	Unbiased	500.35	499.35	-0.9994
9	20	Unbiased	499.73	498.85	-0.8744
10	20	Unbiased	502.85	500.6	-2.2486
11	30	Bias	501.48	502.1	0.6261
12	30	Bias	500.85	500.1	-0.748
13	30	Bias	501.23	498.86	-2.3721
14	30	Bias	500.23	499.6	-0.6232
15	30	Bias	499.85	499.35	-0.4981
16	30	Unbiased	497.85	499.73	1.8754
17	30	Unbiased	499.48	498.36	-1.1229
18	30	Unbiased	499.85	500.48	0.6262
19	30	Unbiased	500.1	500.23	0.1265
20	30	Unbiased	500.23	499.85	-0.3734
21	50	Bias	502.1	498.73	-3.3715
22	50	Bias	501.1	500.85	-0.2483
23	50	Bias	500.85	500.85	0.0016
24	50	Bias	497.73	504.73	6.9973
25	50	Bias	501.85	500.35	-1.4992
26	50	Unbiased	499.1	492.11	-6.9958
27	50	Unbiased	498.35	491.48	-6.8709
28	50	Unbiased	504.1	496.61	-7.4954
29	50	Unbiased	500.1	492.36	-7.7453
30	50	Unbiased	498.73	491.36	-7.3705
31	0	Correlation	502.1	502.1	0
32	0	Correlation	499.35	499.1	-0.2498
33	0	Correlation	502.98	502.85	-0.1249
34	0	Correlation	498.85	502.85	3.9975

TID vs Post - Pre Exposure Delta

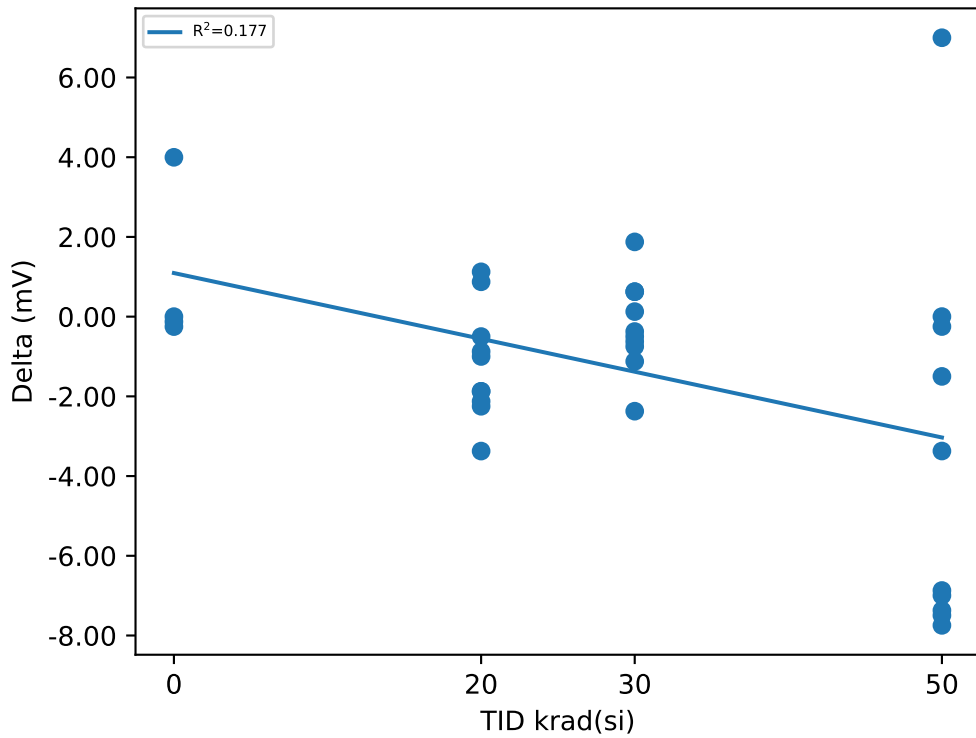

Test Statistics (mV)

krad(si)	Pre Exposure Min	Pre Exposure Avg	Pre Exposure Max	Pre Exposure Std	Post Exposure Min	Post Exposure Avg	Post Exposure Max	Post Exposure Std	Min Delta	Avg Delta	Max Delta	Std Delta
0	498.85	500.82	502.98	2.0256	499.1	501.73	502.85	1.7843	-0.2498	0.9057	3.9975	2.0637
20	498.48	501.53	504.23	1.8143	498.6	500.34	505.35	2.1351	-3.3729	-1.1868	1.1244	1.4112
30	497.85	500.12	501.48	1.0174	498.36	499.87	502.1	1.0123	-2.3721	-0.24835	1.8754	1.151
50	497.73	500.4	504.1	1.9798	491.36	496.94	504.73	4.8479	-7.7453	-3.4598	6.9973	4.8256

Device Test: 19.14 VTH_SENSE(_LEVEL|RISE/SENSE1/7/3/0/0/0/@VTH_SENSE)

TID vs Result Stats

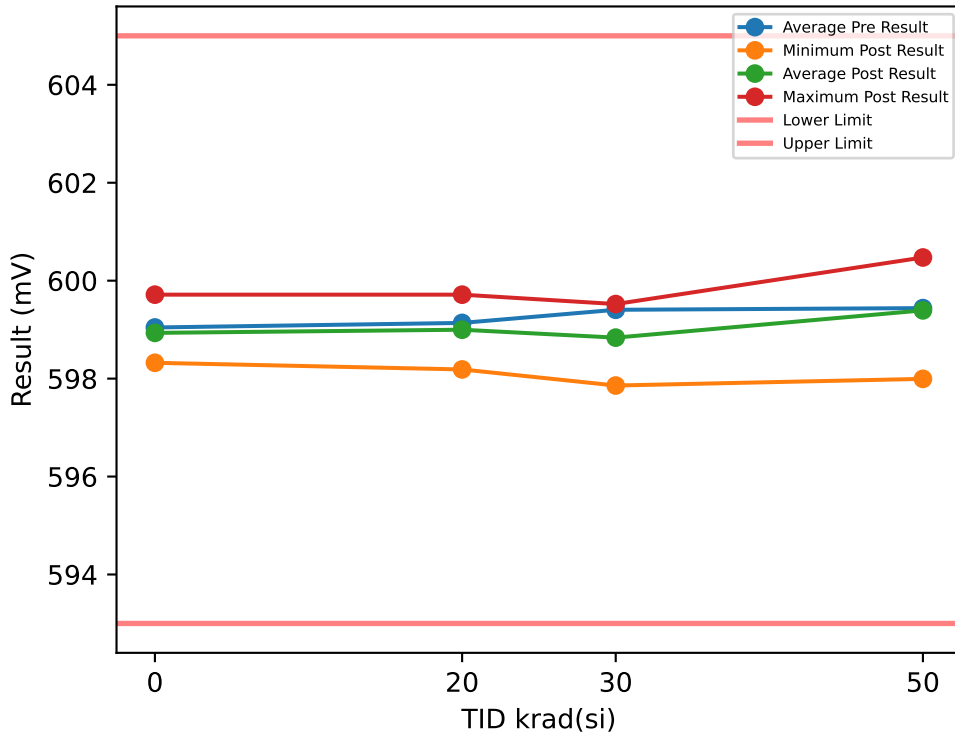

Test Results (Lower Limit = 593.0, Upper Limit = 605.0 (mV))

Serial #	krad(si)	Exposure Conditions	Pre Result	Post Result	Delta
1	20	Bias	599	599.1	0.1018
2	20	Bias	598.46	598.59	0.1357
3	20	Bias	599.07	599.27	0.2036
4	20	Bias	600.19	599.71	-0.4751
5	20	Bias	598.39	598.19	-0.2036
6	20	Unbiased	599.38	599.41	0.034
7	20	Unbiased	598.76	598.9	0.1358
8	20	Unbiased	599.34	599	-0.3394
9	20	Unbiased	599.38	598.83	-0.543
10	20	Unbiased	599.41	598.97	-0.4412
11	30	Bias	598.73	597.86	-0.8714
12	30	Bias	599.38	597.99	-1.3804
13	30	Bias	598.76	599.25	0.4869
14	30	Bias	600.02	598.78	-1.2442
15	30	Bias	599.65	599.52	-0.1238
16	30	Unbiased	600.02	599.42	-0.599
17	30	Unbiased	599.21	599.08	-0.1241
18	30	Unbiased	598.93	598.84	-0.0903
19	30	Unbiased	599.38	599.25	-0.124
20	30	Unbiased	599.99	598.37	-1.6177
21	50	Bias	598.97	600.34	1.3698
22	50	Bias	599.38	597.99	-1.3804
23	50	Bias	600.33	600.17	-0.1575
24	50	Bias	599.85	600.47	0.6233
25	50	Bias	600.43	600.36	-0.0679
26	50	Unbiased	598.87	598.56	-0.3054
27	50	Unbiased	599.27	598.8	-0.4751
28	50	Unbiased	598.97	599.27	0.3054
29	50	Unbiased	598.8	598.59	-0.2037
30	50	Unbiased	599.54	599.38	-0.1697
31	0	Correlation	599.1	598.9	-0.2036
32	0	Correlation	599.71	599.71	0
33	0	Correlation	598.93	598.8	-0.1357
34	0	Correlation	598.42	598.32	-0.1019

TID vs Post - Pre Exposure Delta

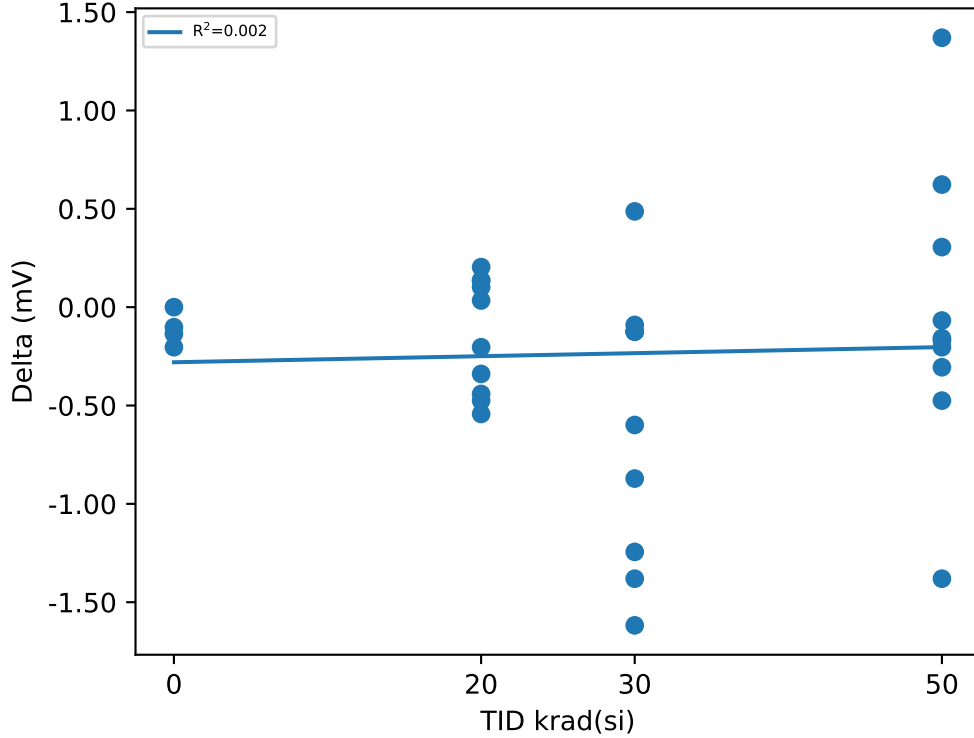

Test Statistics (mV)

krad(si)	Pre Exposure Min	Pre Exposure Avg	Pre Exposure Max	Pre Exposure Std	Post Exposure Min	Post Exposure Avg	Post Exposure Max	Post Exposure Std	Min Delta	Avg Delta	Max Delta	Std Delta
0	598.42	599.04	599.71	0.53183	598.32	598.93	599.71	0.57796	-0.2036	-0.1103	0	0.084827
20	598.39	599.14	600.19	0.52868	598.19	599	599.71	0.42523	-0.543	-0.13914	0.2036	0.29214
30	598.73	599.41	600.02	0.50349	597.86	598.84	599.52	0.58723	-1.6177	-0.5688	0.4869	0.68675
50	598.8	599.44	600.43	0.59225	597.99	599.39	600.47	0.89742	-1.3804	-0.04612	1.3698	0.71965

Device Test: 19.15 VTH_SENSE(_LEVEL|FALL/SENSE1/7/3/0/0/0/@VTH_SENSE)

TID vs Result Stats

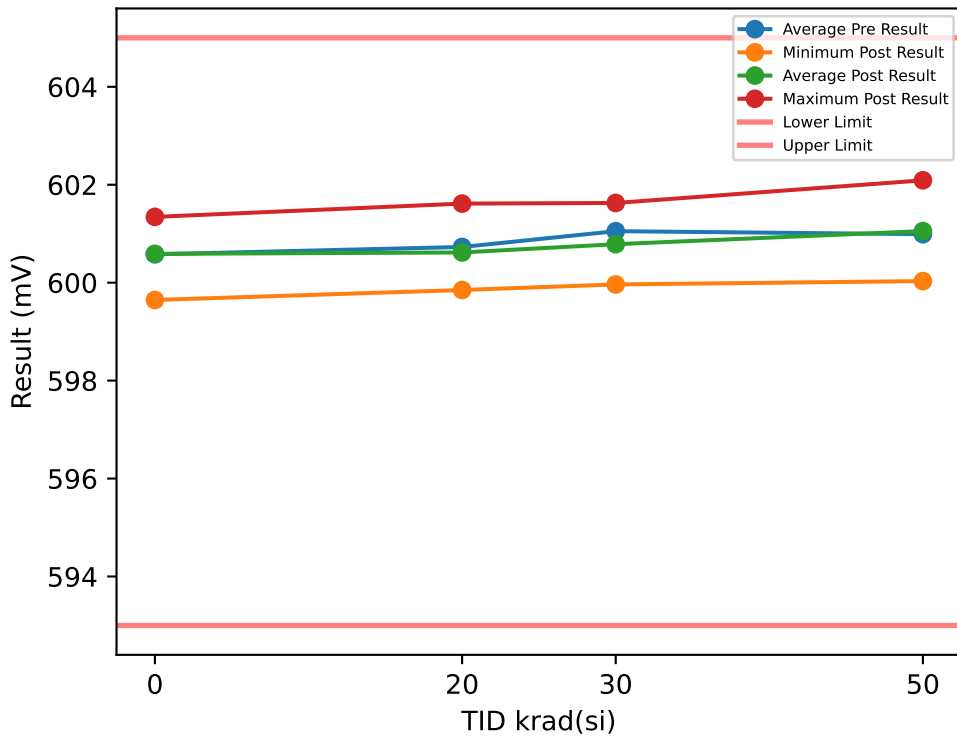

Test Results (Lower Limit = 593.0, Upper Limit = 605.0 (mV))

Serial #	krad(si)	Exposure Conditions	Pre Result	Post Result	Delta
1	20	Bias	600.6	600.66	0.0679
2	20	Bias	600.19	600.19	0
3	20	Bias	600.53	600.97	0.4412
4	20	Bias	601.75	601.62	-0.1358
5	20	Bias	599.88	599.85	-0.034
6	20	Unbiased	600.97	600.87	-0.1018
7	20	Unbiased	600.26	600.33	0.0679
8	20	Unbiased	601.04	600.66	-0.3733
9	20	Unbiased	601.04	600.46	-0.577
10	20	Unbiased	601.04	600.56	-0.4752
11	30	Bias	600.46	599.96	-0.4969
12	30	Bias	601.07	600.17	-0.9041
13	30	Bias	600.5	600.98	0.4877
14	30	Bias	601.62	600.78	-0.8359
15	30	Bias	601.21	601.63	0.4202
16	30	Unbiased	601.51	601.42	-0.0889
17	30	Unbiased	600.87	601.32	0.454
18	30	Unbiased	600.73	600.71	-0.0214
19	30	Unbiased	600.87	600.47	-0.3949
20	30	Unbiased	601.68	600.41	-1.2773
21	50	Bias	600.43	601.76	1.3366
22	50	Bias	600.83	600.03	-0.8024
23	50	Bias	601.95	601.49	-0.4622
24	50	Bias	601.45	602	0.5562
25	50	Bias	601.92	602.09	0.1697
26	50	Unbiased	600.39	600.33	-0.0679
27	50	Unbiased	600.66	600.56	-0.1019
28	50	Unbiased	600.87	600.66	-0.2036
29	50	Unbiased	600.33	600.46	0.1357
30	50	Unbiased	601.07	601.14	0.0679
31	0	Correlation	600.46	600.73	0.2715
32	0	Correlation	601.51	601.34	-0.1697
33	0	Correlation	600.46	600.63	0.1697
34	0	Correlation	599.88	599.65	-0.2376

TID vs Post - Pre Exposure Delta

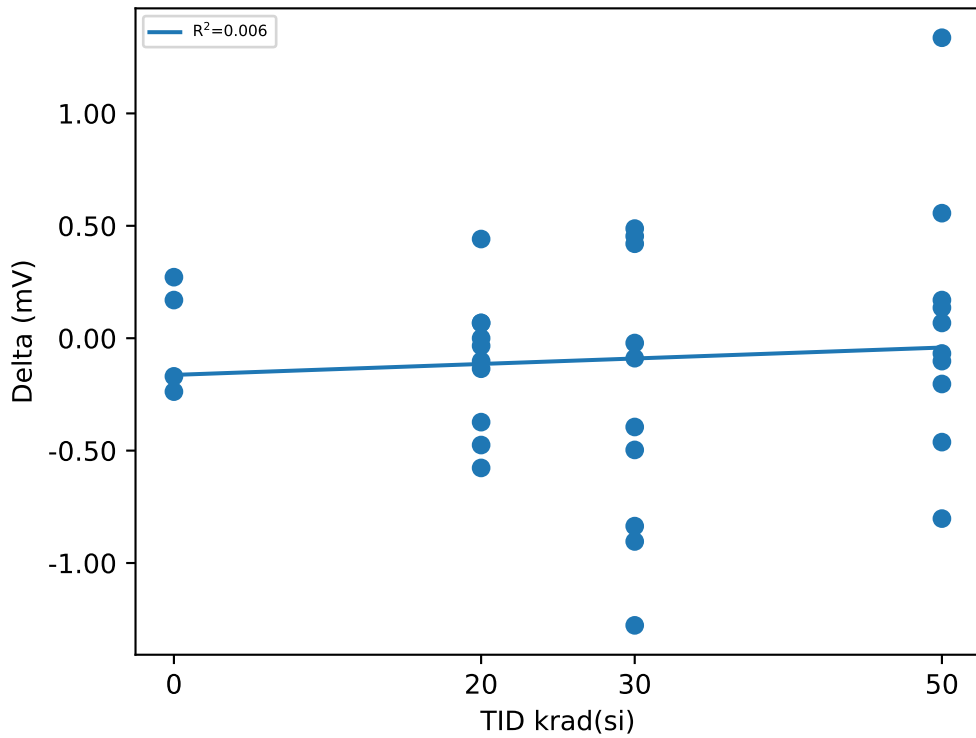

Test Statistics (mV)

krad(si)	Pre Exposure Min	Pre Exposure Avg	Pre Exposure Max	Pre Exposure Std	Post Exposure Min	Post Exposure Avg	Post Exposure Max	Post Exposure Std	Min Delta	Avg Delta	Max Delta	Std Delta
0	599.88	600.58	601.51	0.67904	599.65	600.59	601.34	0.70232	-0.2376	0.008475	0.2715	0.24998
20	599.88	600.73	601.75	0.54501	599.85	600.62	601.62	0.47975	-0.577	-0.11201	0.4412	0.29935
30	600.46	601.05	601.68	0.44486	599.96	600.79	601.63	0.5526	-1.2773	-0.26575	0.4877	0.62121
50	600.33	600.99	601.95	0.60269	600.03	601.05	602.09	0.74491	-0.8024	0.06281	1.3366	0.57948

Device Test: 19.16 VTH_SENSE(_LEVEL|RISE/SENSE2/7/3/0/0/0/@VTH_SENSE)

TID vs Result Stats

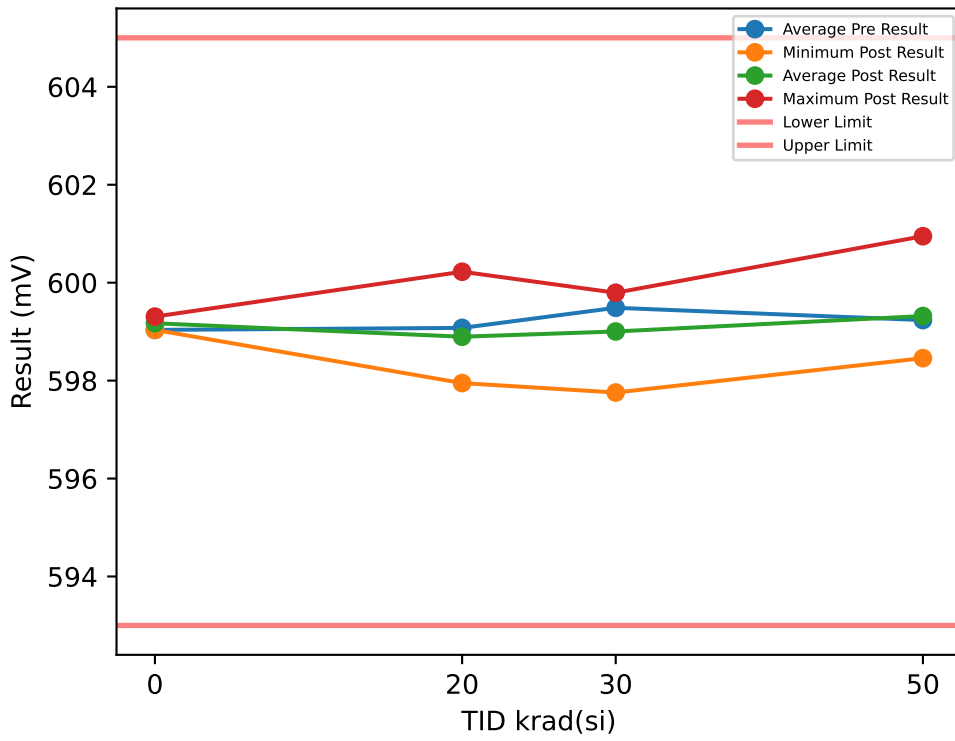

Test Results (Lower Limit = 593.0, Upper Limit = 605.0 (mV))

Serial #	krad(si)	Exposure Conditions	Pre Result	Post Result	Delta
1	20	Bias	598.7	598.66	-0.034
2	20	Bias	598.56	598.09	-0.4751
3	20	Bias	598.46	598.63	0.1697
4	20	Bias	600.73	600.22	-0.509
5	20	Bias	598.05	597.95	-0.1018
6	20	Unbiased	599.48	599.54	0.0679
7	20	Unbiased	599.75	599.88	0.1358
8	20	Unbiased	599.17	598.76	-0.4073
9	20	Unbiased	598.97	598.66	-0.3055
10	20	Unbiased	598.9	598.56	-0.3394
11	30	Bias	599.48	598.81	-0.6672
12	30	Bias	599.38	598.74	-0.6333
13	30	Bias	598.53	598.91	0.3848
14	30	Bias	599.85	598.37	-1.4819
15	30	Bias	599.78	599.79	0.012
16	30	Unbiased	599.51	599.59	0.0798
17	30	Unbiased	599.61	598.98	-0.6332
18	30	Unbiased	599.41	599.45	0.0457
19	30	Unbiased	598.53	599.62	1.0979
20	30	Unbiased	600.8	597.76	-3.0435
21	50	Bias	599.41	600.95	1.5398
22	50	Bias	599.44	598.61	-0.8371
23	50	Bias	599.68	599.76	0.0799
24	50	Bias	599.54	599.42	-0.1239
25	50	Bias	599.68	600.02	0.3393
26	50	Unbiased	598.9	598.87	-0.034
27	50	Unbiased	599.17	598.97	-0.2036
28	50	Unbiased	598.73	598.66	-0.0679
29	50	Unbiased	598.63	598.46	-0.1697
30	50	Unbiased	599.17	599.48	0.3054
31	0	Correlation	599.21	599.27	0.0679
32	0	Correlation	599.54	599.31	-0.2376
33	0	Correlation	598.73	599.07	0.3394
34	0	Correlation	598.66	599.04	0.3733

TID vs Post - Pre Exposure Delta

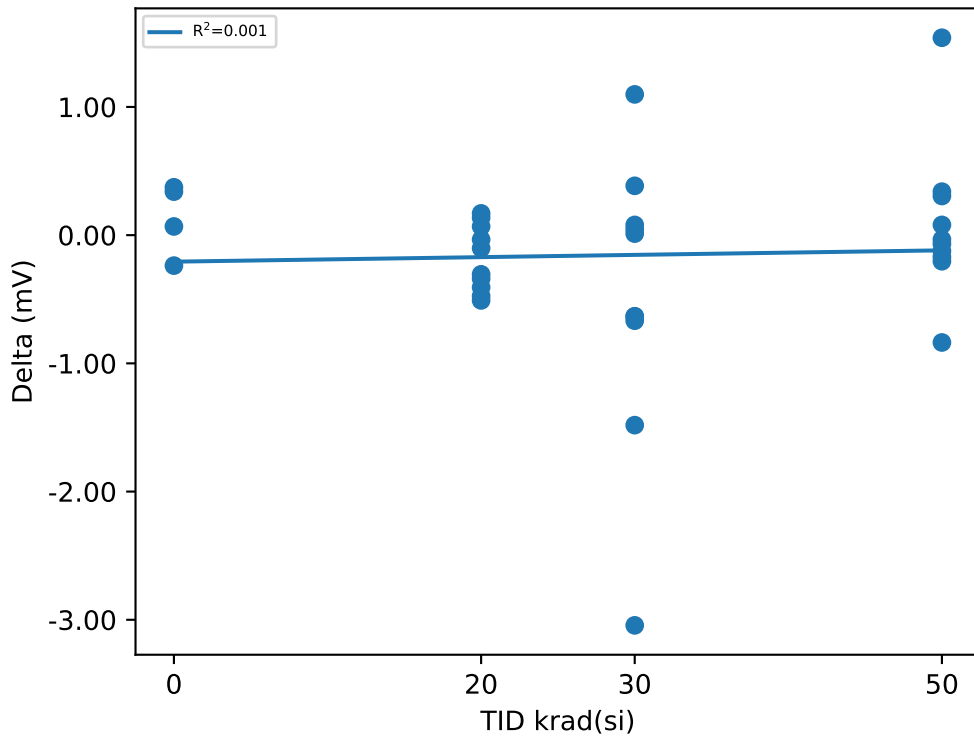

Test Statistics (mV)

krad(si)	Pre Exposure Min	Pre Exposure Avg	Pre Exposure Max	Pre Exposure Std	Post Exposure Min	Post Exposure Avg	Post Exposure Max	Post Exposure Std	Min Delta	Avg Delta	Max Delta	Std Delta
0	598.66	599.04	599.54	0.41657	599.04	599.17	599.31	0.13854	-0.2376	0.13575	0.3733	0.28396
20	598.05	599.08	600.73	0.76371	597.95	598.9	600.22	0.74706	-0.509	-0.17987	0.1697	0.258
30	598.53	599.49	600.8	0.65182	597.76	599	599.79	0.63527	-3.0435	-0.48389	1.0979	1.1415
50	598.63	599.24	599.68	0.38145	598.46	599.32	600.95	0.7736	-0.8371	0.08282	1.5398	0.60638

Device Test: 19.17 VTH_SENSE(_LEVEL|FALL/SENSE2/7/3/0/0/0/@VTH_SENSE)

TID vs Result Stats

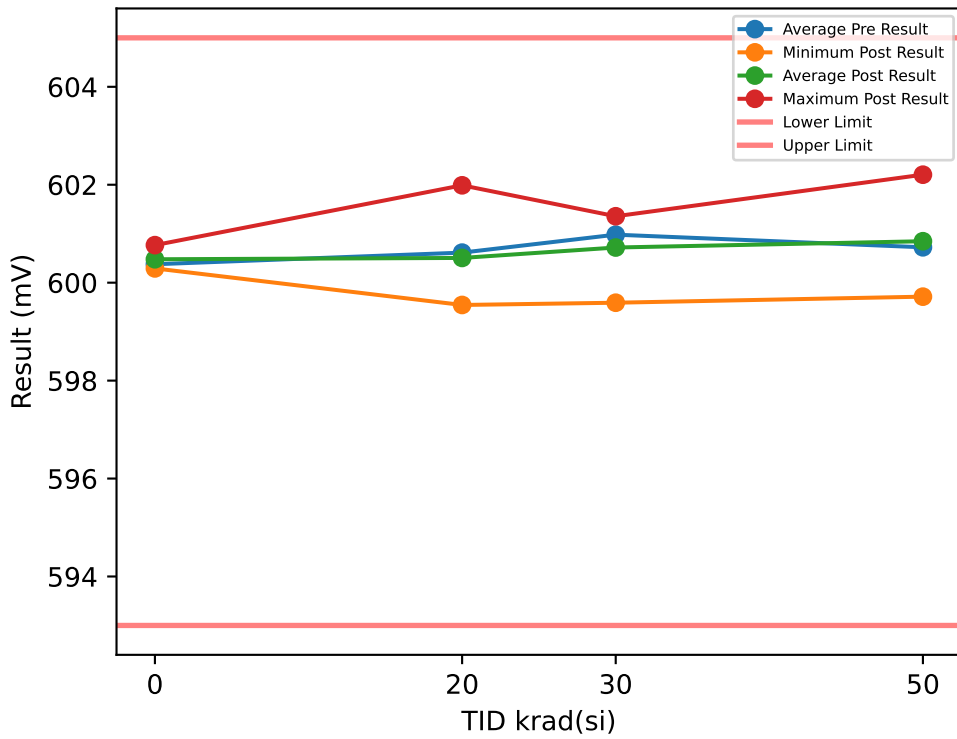

Test Results (Lower Limit = 593.0, Upper Limit = 605.0 (mV))

Serial #	krad(si)	Exposure Conditions	Pre Result	Post Result	Delta
1	20	Bias	600.19	600.22	0.034
2	20	Bias	599.95	599.99	0.0339
3	20	Bias	599.95	600.26	0.3054
4	20	Bias	601.95	601.99	0.034
5	20	Bias	599.65	599.54	-0.1018
6	20	Unbiased	601.04	601.14	0.1018
7	20	Unbiased	601.17	601.34	0.1697
8	20	Unbiased	600.56	600.16	-0.4072
9	20	Unbiased	600.94	600.09	-0.8485
10	20	Unbiased	600.73	600.33	-0.4072
11	30	Bias	601	600.54	-0.4627
12	30	Bias	600.77	600.61	-0.1572
13	30	Bias	599.82	600.78	0.9628
14	30	Bias	601.38	600.24	-1.1417
15	30	Bias	601.31	601.36	0.0468
16	30	Unbiased	601.07	601.32	0.2504
17	30	Unbiased	601.04	600.61	-0.4287
18	30	Unbiased	601.24	601.02	-0.2249
19	30	Unbiased	599.99	601.12	1.1327
20	30	Unbiased	602.19	599.59	-2.6013
21	50	Bias	600.94	602.21	1.269
22	50	Bias	600.9	600.41	-0.4967
23	50	Bias	601.14	601.56	0.4202
24	50	Bias	601	601.19	0.1825
25	50	Bias	601.38	601.45	0.0678
26	50	Unbiased	600.5	600.33	-0.1697
27	50	Unbiased	600.66	600.46	-0.2037
28	50	Unbiased	600.29	600.26	-0.0339
29	50	Unbiased	599.92	599.71	-0.2036
30	50	Unbiased	600.5	600.9	0.4072
31	0	Correlation	600.66	600.5	-0.1697
32	0	Correlation	600.8	600.77	-0.0339
33	0	Correlation	600.19	600.29	0.1018
34	0	Correlation	599.85	600.36	0.5091

TID vs Post - Pre Exposure Delta

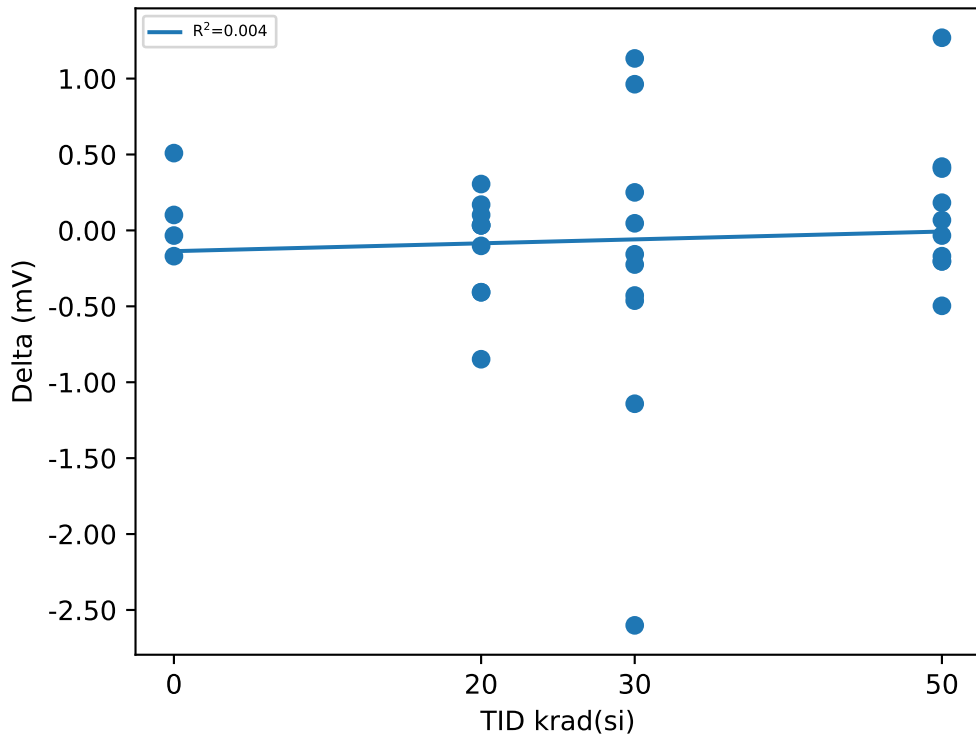

Test Statistics (mV)

krad(si)	Pre Exposure Min	Pre Exposure Avg	Pre Exposure Max	Pre Exposure Std	Post Exposure Min	Post Exposure Avg	Post Exposure Max	Post Exposure Std	Min Delta	Avg Delta	Max Delta	Std Delta
0	599.85	600.38	600.8	0.43773	600.29	600.48	600.77	0.21015	-0.1697	0.10182	0.5091	0.29327
20	599.65	600.61	601.95	0.69942	599.54	600.51	601.99	0.74287	-0.8485	-0.10859	0.3054	0.3464
30	599.82	600.98	602.19	0.68348	599.59	600.72	601.36	0.53588	-2.6013	-0.26238	1.1327	1.0609
50	599.92	600.72	601.38	0.43464	599.71	600.85	602.21	0.75098	-0.4967	0.12391	1.269	0.49404

Device Test: 19.18 VTH_SENSE(_LEVEL|RISE/SENSE3/7/3/0/0/0/@VTH_SENSE)

TID vs Result Stats

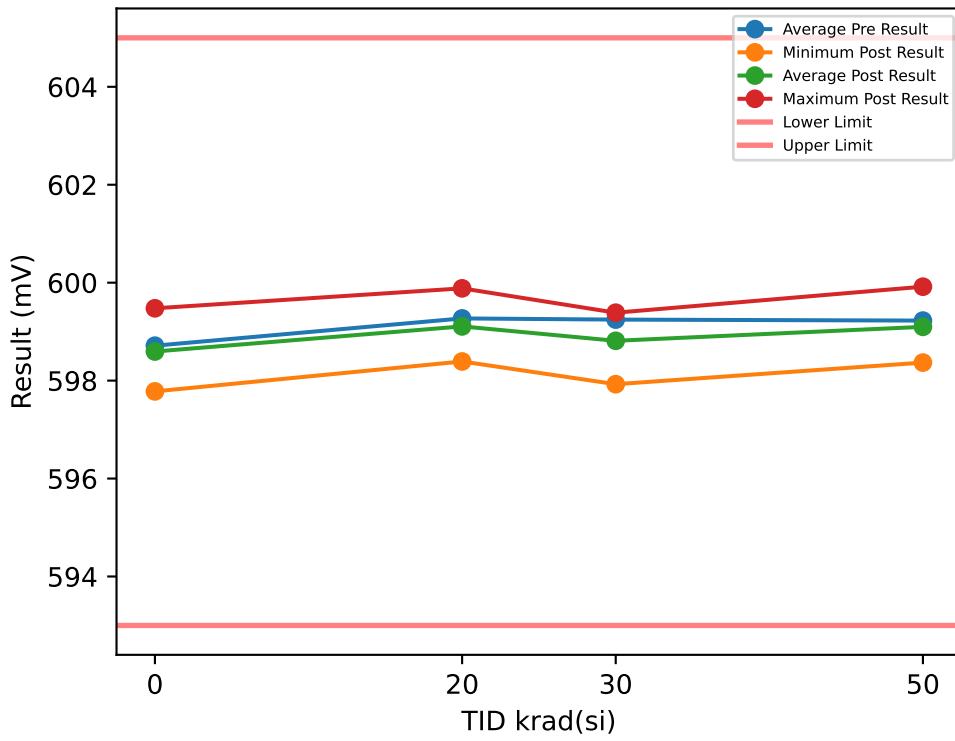

Test Results (Lower Limit = 593.0, Upper Limit = 605.0 (mV))

Serial #	krad(si)	Exposure Conditions	Pre Result	Post Result	Delta
1	20	Bias	599.65	599.85	0.2036
2	20	Bias	598.53	598.39	-0.1358
3	20	Bias	599.04	599.24	0.2037
4	20	Bias	600.26	599.88	-0.3733
5	20	Bias	598.53	598.59	0.0678
6	20	Unbiased	598.73	598.76	0.0339
7	20	Unbiased	599.1	599.17	0.0679
8	20	Unbiased	599.99	599.61	-0.3733
9	20	Unbiased	599.58	598.97	-0.6108
10	20	Unbiased	599.31	598.59	-0.7127
11	30	Bias	600.09	597.93	-2.1609
12	30	Bias	599.07	599.39	0.3172
13	30	Bias	598.8	598.84	0.0454
14	30	Bias	599.31	598.84	-0.4636
15	30	Bias	599.48	599.32	-0.1579
16	30	Unbiased	599.75	599.29	-0.4633
17	30	Unbiased	598.93	599.12	0.1814
18	30	Unbiased	598.97	598.64	-0.328
19	30	Unbiased	598.83	598.81	-0.0224
20	30	Unbiased	599.24	597.96	-1.2786
21	50	Bias	599.31	599.25	-0.0561
22	50	Bias	598.93	598.37	-0.5656
23	50	Bias	599.48	599.62	0.1477
24	50	Bias	599.58	599.15	-0.4295
25	50	Bias	600.02	599.92	-0.1018
26	50	Unbiased	598.87	598.59	-0.2715
27	50	Unbiased	599.78	599.27	-0.5091
28	50	Unbiased	598.93	598.9	-0.0339
29	50	Unbiased	598.73	599.14	0.4072
30	50	Unbiased	598.63	598.76	0.1357
31	0	Correlation	598.66	598.7	0.034
32	0	Correlation	599.41	599.48	0.0678
33	0	Correlation	598.49	598.42	-0.0678
34	0	Correlation	598.29	597.78	-0.5091

TID vs Post - Pre Exposure Delta

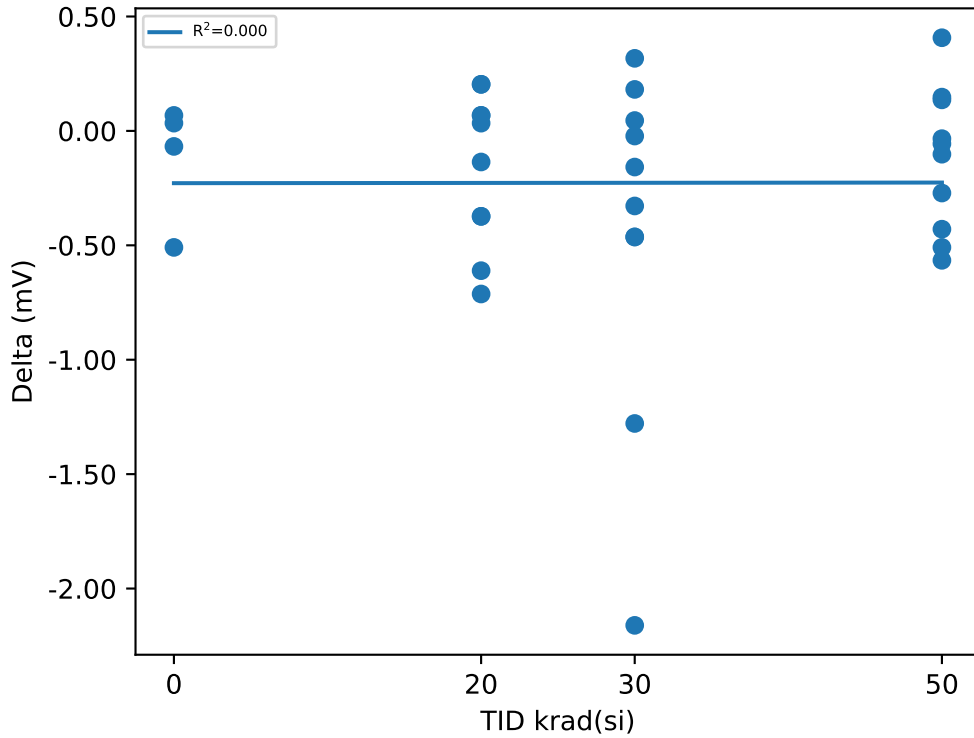

Test Statistics (mV)

krad(si)	Pre Exposure Min	Pre Exposure Avg	Pre Exposure Max	Pre Exposure Std	Post Exposure Min	Post Exposure Avg	Post Exposure Max	Post Exposure Std	Min Delta	Avg Delta	Max Delta	Std Delta
0	598.29	598.71	599.41	0.48831	597.78	598.59	599.48	0.70266	-0.5091	-0.11877	0.0678	0.26652
20	598.53	599.27	600.26	0.59677	598.39	599.11	599.88	0.53839	-0.7127	-0.1629	0.2037	0.33435
30	598.8	599.25	600.09	0.42108	597.93	598.81	599.39	0.521	-2.1609	-0.43307	0.3172	0.75476
50	598.63	599.23	600.02	0.47572	598.37	599.1	599.92	0.46486	-0.5656	-0.12769	0.4072	0.31533

Device Test: 19.19 VTH_SENSE(_LEVEL|FALL/SENSE3/7/3/0/0/0/@VTH_SENSE)

TID vs Result Stats

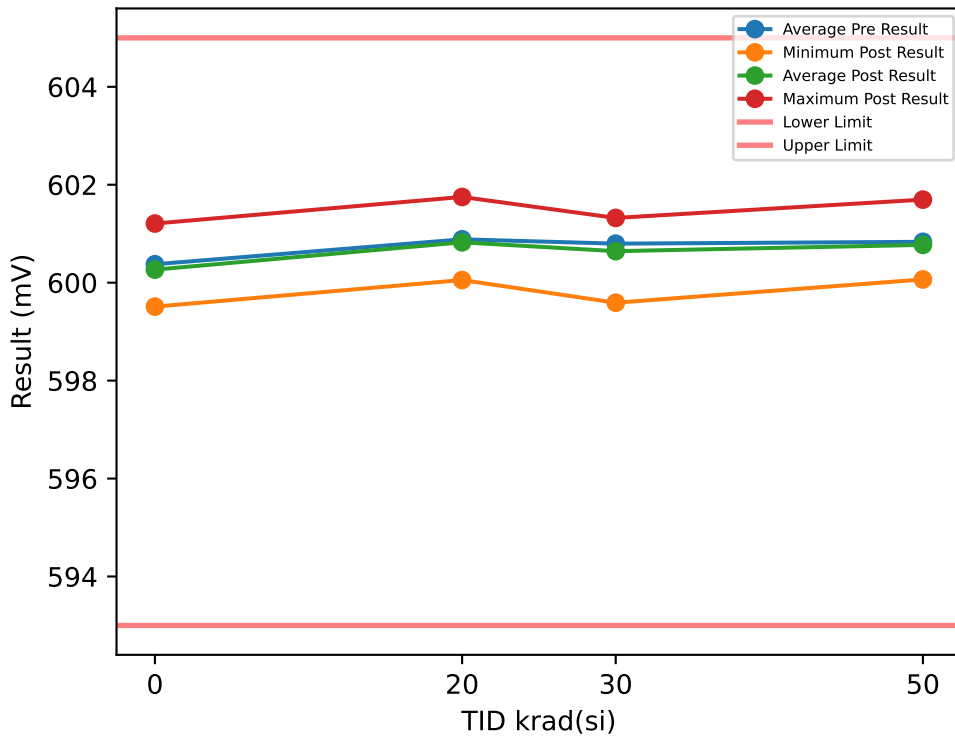

Test Results (Lower Limit = 593.0, Upper Limit = 605.0 (mV))

Serial #	krad(si)	Exposure Conditions	Pre Result	Post Result	Delta
1	20	Bias	601.17	601.38	0.2037
2	20	Bias	600.33	600.29	-0.034
3	20	Bias	600.66	600.83	0.1697
4	20	Bias	601.72	601.75	0.034
5	20	Bias	600.26	600.05	-0.2036
6	20	Unbiased	600.36	600.53	0.1697
7	20	Unbiased	600.9	600.94	0.034
8	20	Unbiased	601.51	601.34	-0.1697
9	20	Unbiased	601.21	600.7	-0.5091
10	20	Unbiased	600.73	600.43	-0.3054
11	30	Bias	601.72	599.59	-2.1261
12	30	Bias	600.66	601.32	0.6576
13	30	Bias	600.43	600.78	0.3519
14	30	Bias	600.97	600.61	-0.3608
15	30	Bias	600.83	600.98	0.1483
16	30	Unbiased	601.17	601.05	-0.1231
17	30	Unbiased	600.43	601.02	0.5896
18	30	Unbiased	600.6	600.61	0.0125
19	30	Unbiased	600.29	600.58	0.284
20	30	Unbiased	600.87	599.9	-0.9721
21	50	Bias	600.66	600.81	0.1483
22	50	Bias	600.8	600.07	-0.7344
23	50	Bias	600.97	601.7	0.7257
24	50	Bias	601.17	601.02	-0.157
25	50	Bias	601.51	601.55	0.034
26	50	Unbiased	600.77	600.33	-0.4412
27	50	Unbiased	601.17	601	-0.1697
28	50	Unbiased	600.6	600.6	0
29	50	Unbiased	600.53	600.36	-0.1697
30	50	Unbiased	600.16	600.29	0.1357
31	0	Correlation	600.29	600.33	0.034
32	0	Correlation	601.11	601.21	0.1018
33	0	Correlation	600.16	600.02	-0.1358
34	0	Correlation	599.95	599.51	-0.4412

TID vs Post - Pre Exposure Delta

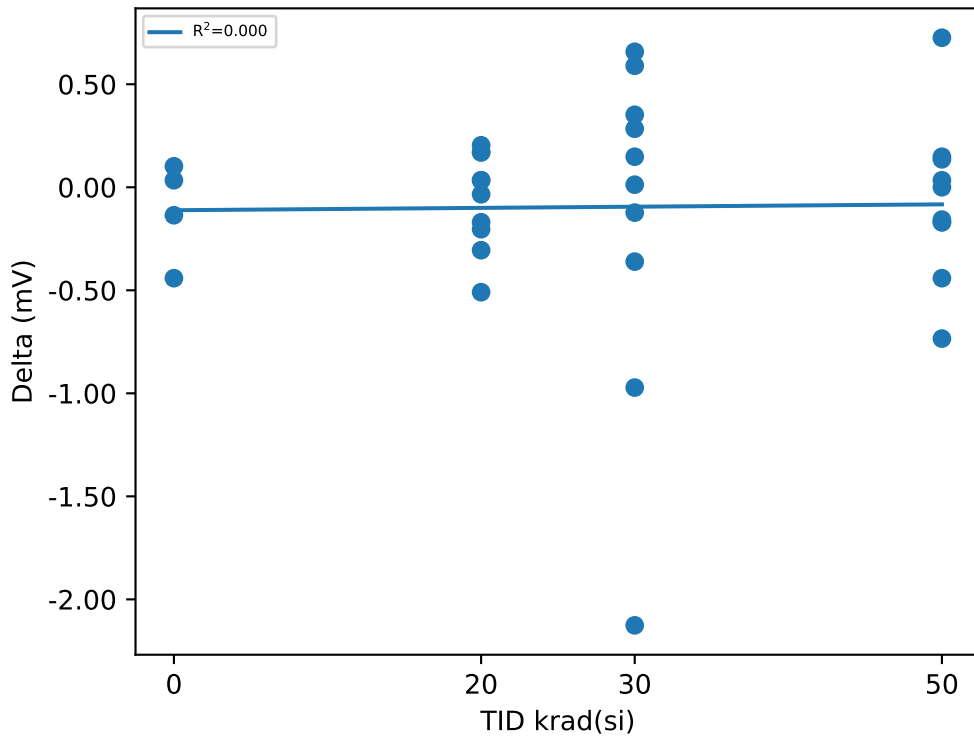

Test Statistics (mV)

krad(si)	Pre Exposure Min	Pre Exposure Avg	Pre Exposure Max	Pre Exposure Std	Post Exposure Min	Post Exposure Avg	Post Exposure Max	Post Exposure Std	Min Delta	Avg Delta	Max Delta	Std Delta
0	599.95	600.38	601.11	0.50606	599.51	600.27	601.21	0.7121	-0.4412	-0.1103	0.1018	0.24218
20	600.26	600.89	601.72	0.50875	600.05	600.82	601.75	0.53591	-0.5091	-0.06107	0.2037	0.23285
30	600.29	600.8	601.72	0.42311	599.59	600.64	601.32	0.53471	-2.1261	-0.15382	0.6576	0.842
50	600.16	600.83	601.51	0.38793	600.07	600.77	601.7	0.54769	-0.7344	-0.06283	0.7257	0.38658

Device Test: 19.2 VTH_DOWN(_LEVEL|FALL/DOWNb/1.6/3/0/0/0/@VTH_DOWN)

TID vs Result Stats

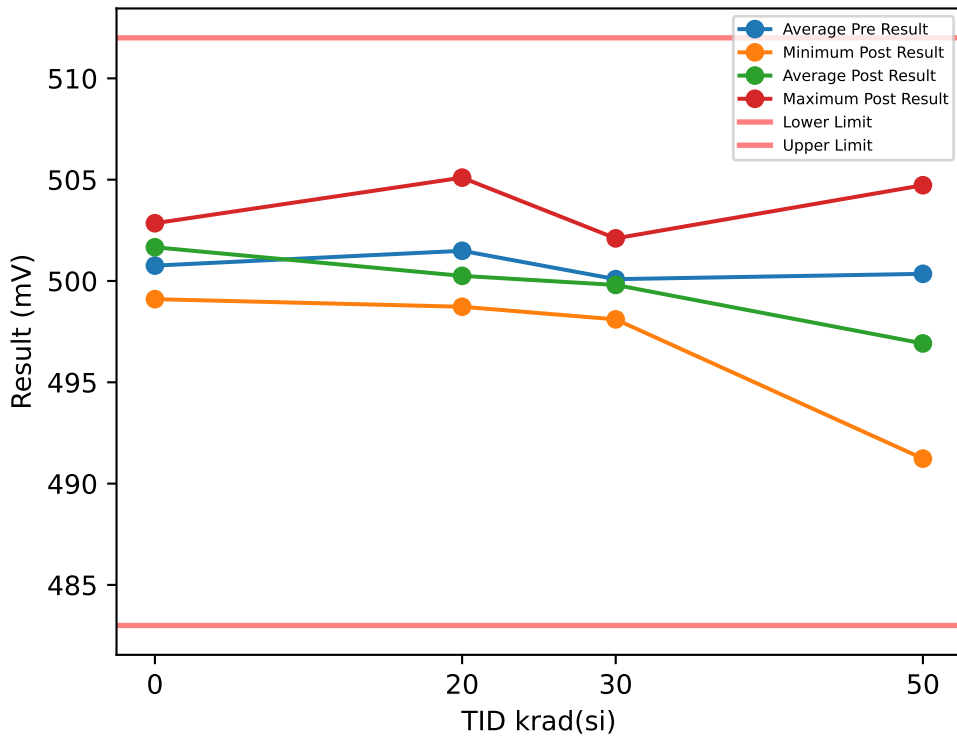

Test Results (Lower Limit = 483.0, Upper Limit = 512.0 (mV))

Serial #	krad(si)	Exposure Conditions	Pre Result	Post Result	Delta
1	20	Bias	504.23	505.1	0.8744
2	20	Bias	500.48	498.73	-1.749
3	20	Bias	498.48	499.35	0.8744
4	20	Bias	502.85	502.35	-0.4996
5	20	Bias	500.73	498.98	-1.7489
6	20	Unbiased	502.23	498.85	-3.3729
7	20	Unbiased	503.23	500.98	-2.2486
8	20	Unbiased	500.23	498.98	-1.2493
9	20	Unbiased	499.73	498.73	-0.9994
10	20	Unbiased	502.73	500.48	-2.2486
11	30	Bias	501.48	502.1	0.6261
12	30	Bias	500.73	500.23	-0.4981
13	30	Bias	501.23	498.61	-2.6219
14	30	Bias	500.23	499.85	-0.3734
15	30	Bias	500.1	499.48	-0.6231
16	30	Unbiased	497.6	499.23	1.6255
17	30	Unbiased	499.48	498.11	-1.3727
18	30	Unbiased	499.98	500.35	0.3763
19	30	Unbiased	500.1	500.1	0.0015
20	30	Unbiased	499.98	499.98	0.0016
21	50	Bias	501.98	498.86	-3.1216
22	50	Bias	501.23	500.6	-0.6231
23	50	Bias	500.85	500.85	0.0016
24	50	Bias	497.85	504.73	6.8724
25	50	Bias	501.98	500.35	-1.624
26	50	Unbiased	498.73	491.98	-6.7459
27	50	Unbiased	498.23	491.23	-6.9957
28	50	Unbiased	503.98	496.73	-7.2457
29	50	Unbiased	500.1	492.36	-7.7453
30	50	Unbiased	498.6	491.48	-7.1207
31	0	Correlation	502.1	501.85	-0.2498
32	0	Correlation	498.98	499.1	0.1249
33	0	Correlation	502.98	502.85	-0.1249
34	0	Correlation	498.98	502.85	3.8726

TID vs Post - Pre Exposure Delta

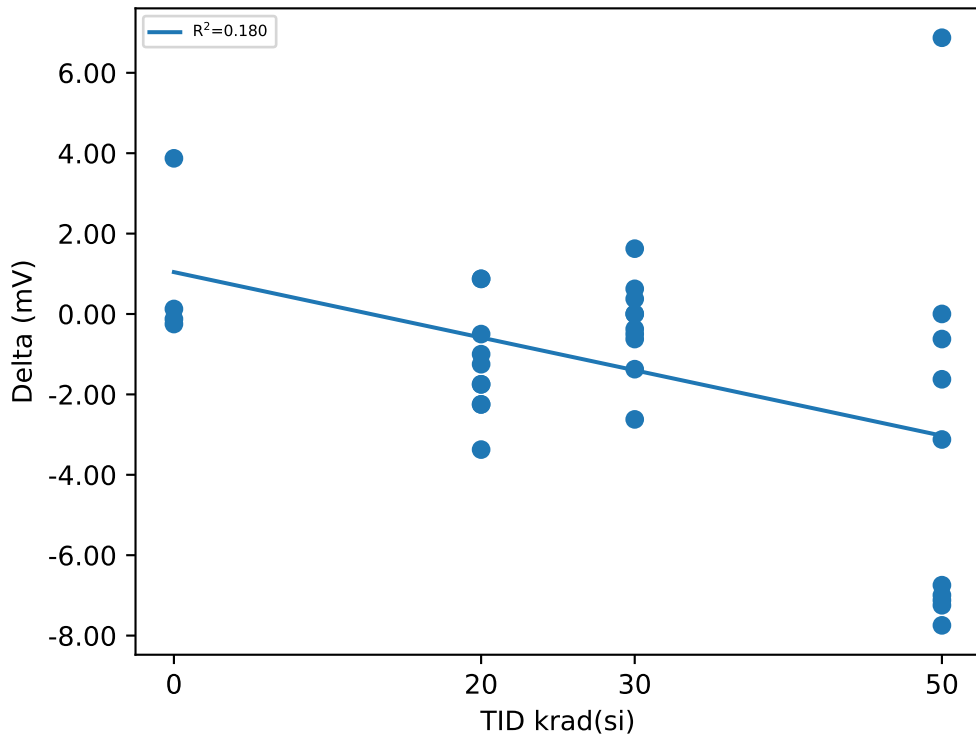

Test Statistics (mV)

krad(si)	Pre Exposure Min	Pre Exposure Avg	Pre Exposure Max	Pre Exposure Std	Post Exposure Min	Post Exposure Avg	Post Exposure Max	Post Exposure Std	Min Delta	Avg Delta	Max Delta	Std Delta
0	498.98	500.76	502.98	2.0863	499.1	501.66	502.85	1.7711	-0.2498	0.9057	3.8726	1.9841
20	498.48	501.49	504.23	1.8193	498.73	500.25	505.1	2.0852	-3.3729	-1.2368	0.8744	1.3601
30	497.6	500.09	501.48	1.0657	498.11	499.8	502.1	1.0878	-2.6219	-0.28582	1.6255	1.1496
50	497.85	500.35	503.98	1.9979	491.23	496.92	504.73	4.8608	-7.7453	-3.4348	6.8724	4.7101

Device Test: 19.20 VTH_SENSE(_LEVEL|RISE/SENSE4/7/3/0/0/0/@VTH_SENSE)

TID vs Result Stats

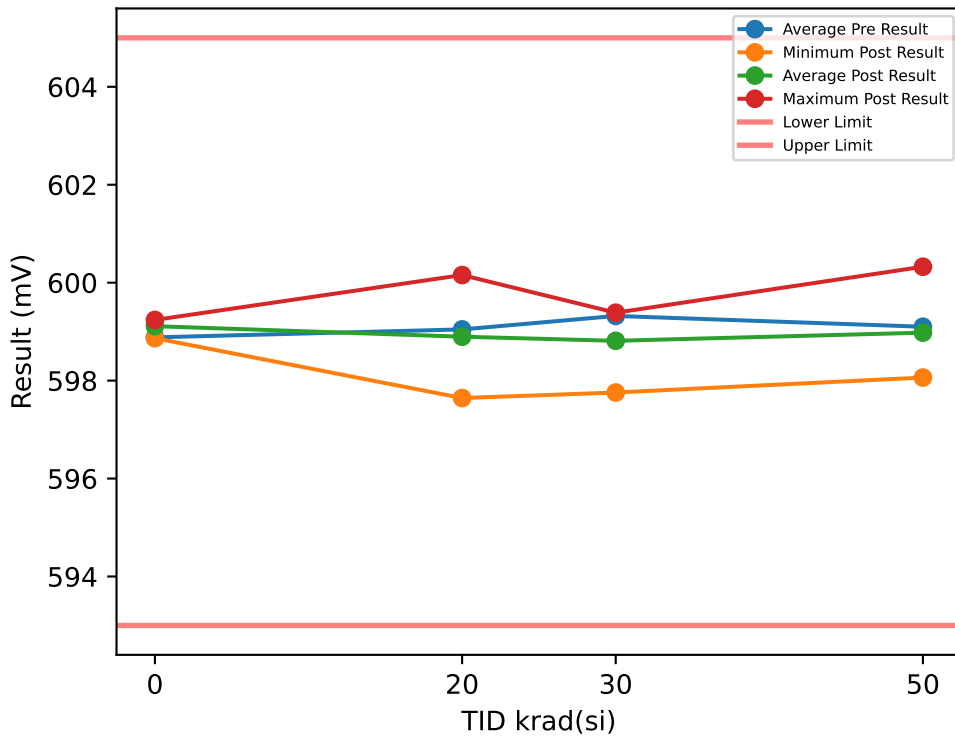

Test Results (Lower Limit = 593.0, Upper Limit = 605.0 (mV))

Serial #	krad(si)	Exposure Conditions	Pre Result	Post Result	Delta
1	20	Bias	598.39	598.32	-0.0679
2	20	Bias	599.38	599.21	-0.1697
3	20	Bias	598.29	598.66	0.3733
4	20	Bias	600.46	600.16	-0.3054
5	20	Bias	597.78	597.64	-0.1357
6	20	Unbiased	599.38	599.07	-0.3054
7	20	Unbiased	599.95	600.09	0.1357
8	20	Unbiased	599.1	598.73	-0.3733
9	20	Unbiased	598.8	598.63	-0.1697
10	20	Unbiased	598.93	598.46	-0.4751
11	30	Bias	599.88	599.12	-0.7689
12	30	Bias	599	599.18	0.1814
13	30	Bias	598.53	598.44	-0.0905
14	30	Bias	599.61	598.4	-1.2105
15	30	Bias	599.31	599.35	0.0458
16	30	Unbiased	599.92	599.08	-0.8368
17	30	Unbiased	599.14	599.39	0.2494
18	30	Unbiased	599.1	598.61	-0.4977
19	30	Unbiased	598.49	598.81	0.317
20	30	Unbiased	600.22	597.76	-2.4666
21	50	Bias	598.87	600.03	1.1661
22	50	Bias	599	598.06	-0.9392
23	50	Bias	599.14	599.29	0.1476
24	50	Bias	599.68	598.84	-0.837
25	50	Bias	600.36	600.33	-0.0339
26	50	Unbiased	598.73	598.7	-0.0339
27	50	Unbiased	599.48	598.87	-0.6109
28	50	Unbiased	598.63	598.59	-0.034
29	50	Unbiased	598.49	598.36	-0.1357
30	50	Unbiased	598.63	598.73	0.1018
31	0	Correlation	599.07	599.14	0.0678
32	0	Correlation	599.07	599.21	0.1357
33	0	Correlation	598.73	598.87	0.1357
34	0	Correlation	598.66	599.24	0.577

TID vs Post - Pre Exposure Delta

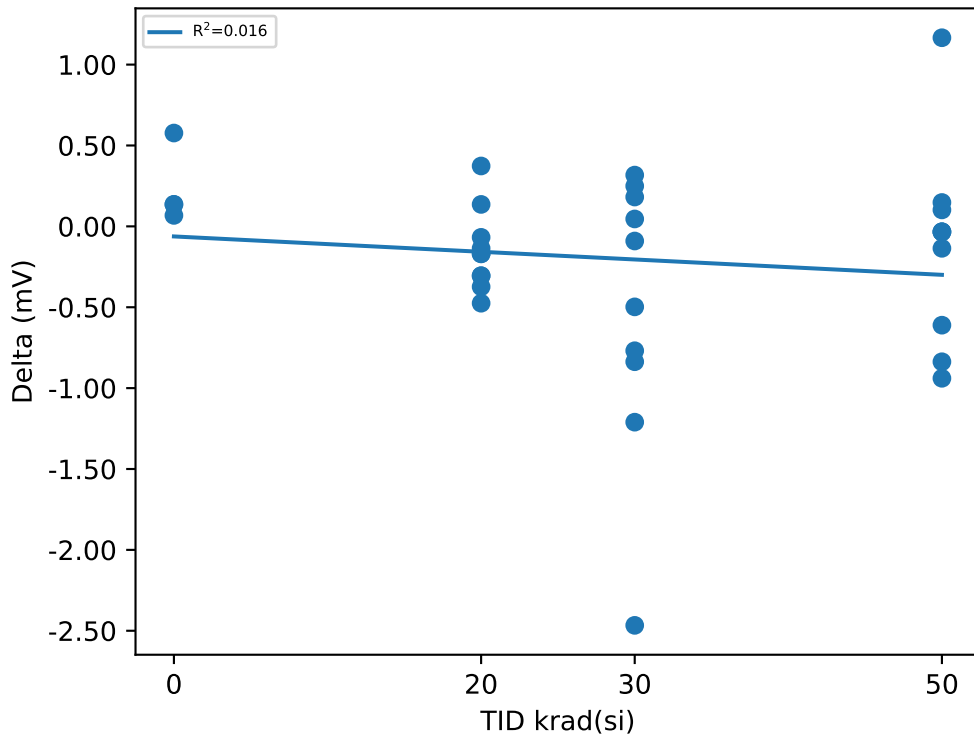

Test Statistics (mV)

krad(si)	Pre Exposure Min	Pre Exposure Avg	Pre Exposure Max	Pre Exposure Std	Post Exposure Min	Post Exposure Avg	Post Exposure Max	Post Exposure Std	Min Delta	Avg Delta	Max Delta	Std Delta
0	598.66	598.88	599.07	0.21733	598.87	599.11	599.24	0.16943	0.0678	0.22905	0.577	0.23416
20	597.78	599.05	600.46	0.79737	597.64	598.9	600.16	0.77265	-0.4751	-0.14932	0.3733	0.25101
30	598.49	599.32	600.22	0.58438	597.76	598.81	599.39	0.51534	-2.4666	-0.50774	0.317	0.86387
50	598.49	599.1	600.36	0.58508	598.06	598.98	600.33	0.71203	-0.9392	-0.12091	1.1661	0.59847

Device Test: 19.21 VTH_SENSE(_LEVEL|FALL/SENSE4/7/3/0/0/0/@VTH_SENSE)

TID vs Result Stats

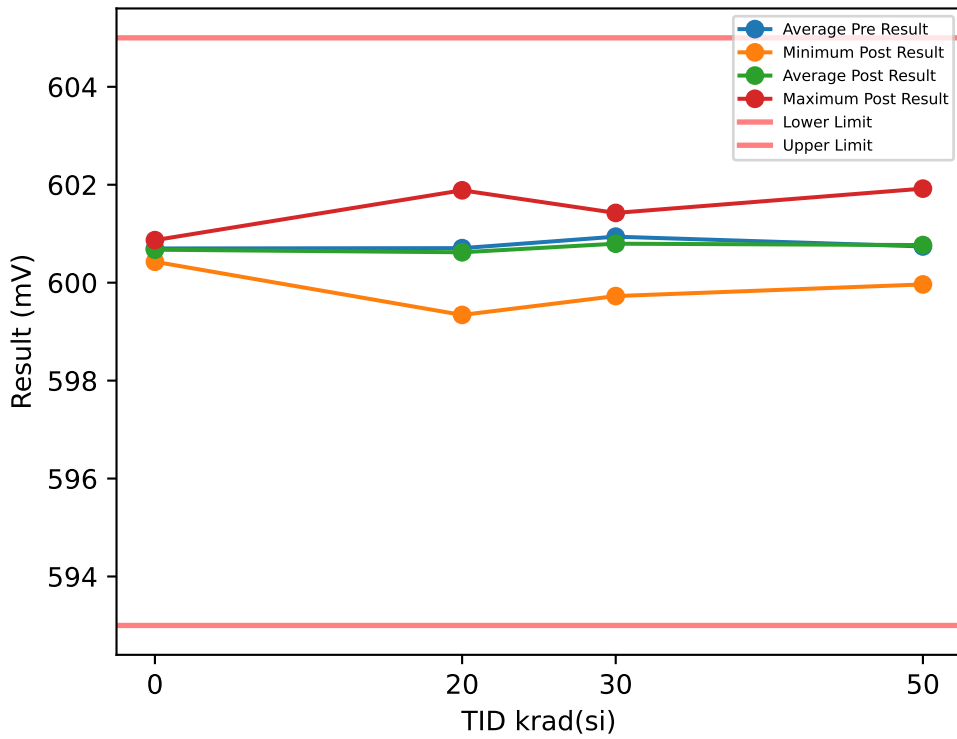

Test Results (Lower Limit = 593.0, Upper Limit = 605.0 (mV))

Serial #	krad(si)	Exposure Conditions	Pre Result	Post Result	Delta
1	20	Bias	600.16	600.02	-0.1358
2	20	Bias	601.04	601.14	0.1018
3	20	Bias	600.09	600.36	0.2715
4	20	Bias	602.09	601.89	-0.2037
5	20	Bias	599.51	599.34	-0.1697
6	20	Unbiased	600.77	600.97	0.2036
7	20	Unbiased	601.45	601.75	0.3055
8	20	Unbiased	600.73	600.33	-0.4072
9	20	Unbiased	600.6	600.09	-0.5091
10	20	Unbiased	600.63	600.33	-0.3054
11	30	Bias	601.38	601.02	-0.3607
12	30	Bias	600.8	601.29	0.4879
13	30	Bias	600.02	600.81	0.7932
14	30	Bias	601.31	600.34	-0.9719
15	30	Bias	601.04	601.29	0.2503
16	30	Unbiased	601.41	600.91	-0.4964
17	30	Unbiased	600.63	601.42	0.7935
18	30	Unbiased	600.8	600.41	-0.3949
19	30	Unbiased	600.12	600.75	0.6233
20	30	Unbiased	601.89	599.73	-2.16
21	50	Bias	600.36	601.9	1.5404
22	50	Bias	600.77	599.96	-0.8024
23	50	Bias	600.77	601.22	0.4539
24	50	Bias	601.38	600.88	-0.4965
25	50	Bias	601.99	601.92	-0.0679
26	50	Unbiased	600.63	600.39	-0.2375
27	50	Unbiased	600.87	600.66	-0.2036
28	50	Unbiased	600.33	600.12	-0.2036
29	50	Unbiased	600.16	600.22	0.0679
30	50	Unbiased	600.16	600.39	0.2376
31	0	Correlation	600.83	600.6	-0.2376
32	0	Correlation	601.11	600.8	-0.3055
33	0	Correlation	600.66	600.43	-0.2376
34	0	Correlation	600.19	600.87	0.6788

TID vs Post - Pre Exposure Delta

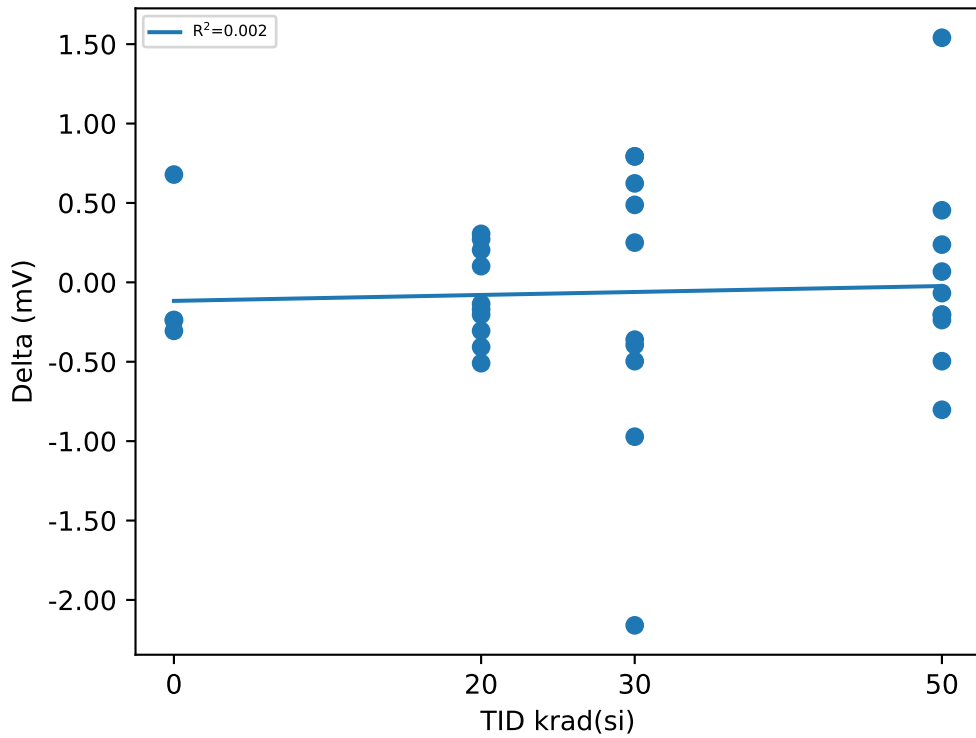

Test Statistics (mV)

krad(si)	Pre Exposure Min	Pre Exposure Avg	Pre Exposure Max	Pre Exposure Std	Post Exposure Min	Post Exposure Avg	Post Exposure Max	Post Exposure Std	Min Delta	Avg Delta	Max Delta	Std Delta
0	600.19	600.7	601.11	0.385	600.43	600.67	600.87	0.20054	-0.3055	-0.025475	0.6788	0.47061
20	599.51	600.71	602.09	0.72327	599.34	600.62	601.89	0.80249	-0.5091	-0.08485	0.3055	0.28942
30	600.02	600.94	601.89	0.58749	599.73	600.8	601.42	0.52194	-2.16	-0.14357	0.7935	0.93598
50	600.16	600.74	601.99	0.57681	599.96	600.77	601.92	0.70538	-0.8024	0.02883	1.5404	0.63822

Device Test: 19.22 UP_DOWN_VHYS(_LEVEL|HYS/UP/7/3/0/0/0/@UP_DOWN_VHYS)

TID vs Result Stats

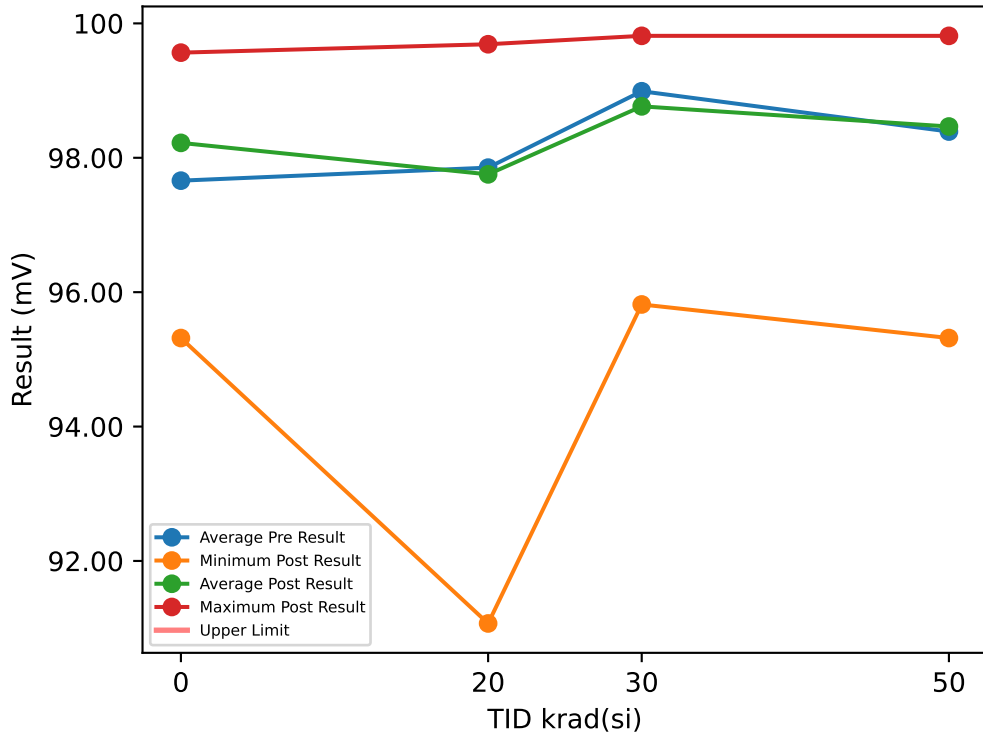

Test Results (No Limits Specified (mV))

Serial #	krad(si)	Exposure Conditions	Pre Result	Post Result	Delta
1	20	Bias	99.565	99.315	-0.2499
2	20	Bias	99.315	99.69	0.3747
3	20	Bias	99.565	99.44	-0.1249
4	20	Bias	99.815	99.565	-0.2499
5	20	Bias	96.941	98.066	1.1243
6	20	Unbiased	99.315	99.69	0.3747
7	20	Unbiased	90.82	91.07	0.2498
8	20	Unbiased	97.691	95.942	-1.7489
9	20	Unbiased	99.315	99.315	0
10	20	Unbiased	96.192	95.442	-0.7496
11	30	Bias	99.69	99.44	-0.2497
12	30	Bias	99.44	99.565	0.125
13	30	Bias	97.816	99.065	1.2495
14	30	Bias	99.44	97.691	-1.7486
15	30	Bias	97.191	98.815	1.6243
16	30	Unbiased	99.19	95.817	-3.3727
17	30	Unbiased	99.69	98.441	-1.249
18	30	Unbiased	99.19	99.565	0.375
19	30	Unbiased	98.94	99.815	0.8747
20	30	Unbiased	99.315	99.44	0.1253
21	50	Bias	96.192	99.69	3.4981
22	50	Bias	96.067	96.567	0.4999
23	50	Bias	98.066	95.317	-2.7482
24	50	Bias	99.565	98.316	-1.249
25	50	Bias	99.814	99.814	0
26	50	Unbiased	99.69	99.69	0.0001
27	50	Unbiased	99.315	99.315	0
28	50	Unbiased	99.315	99.44	0.1249
29	50	Unbiased	99.44	99.315	-0.1249
30	50	Unbiased	96.442	97.191	0.7495
31	0	Correlation	99.565	99.565	0
32	0	Correlation	98.565	98.69	0.1249
33	0	Correlation	95.442	95.317	-0.1248
34	0	Correlation	97.066	99.315	2.2487

TID vs Post - Pre Exposure Delta

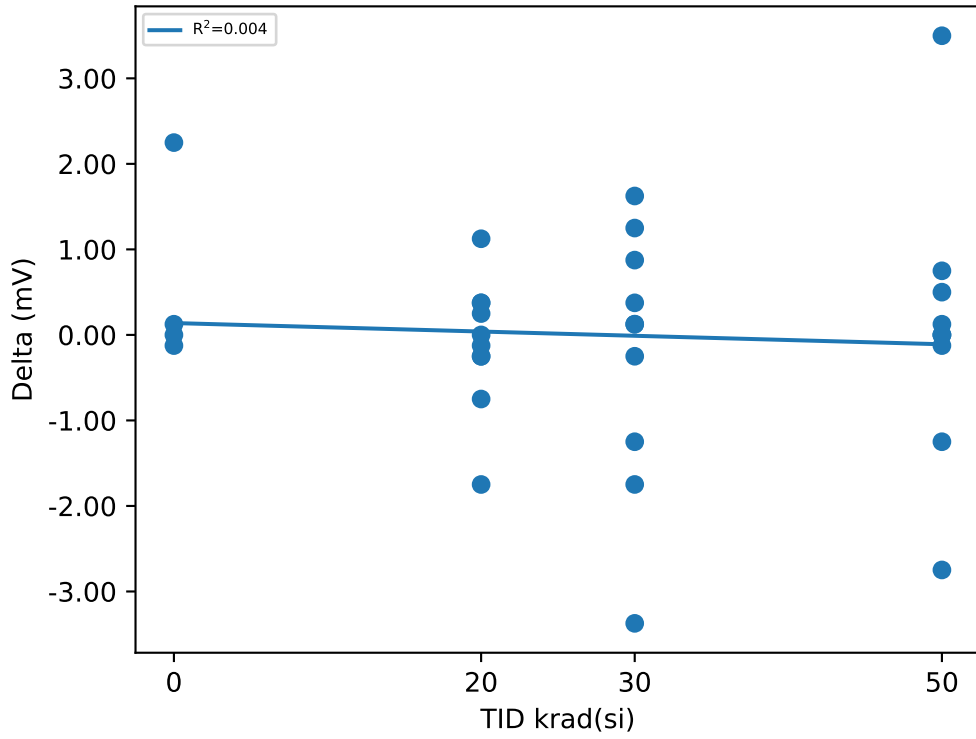

Test Statistics (mV)

krad(si)	Pre Exposure Min	Pre Exposure Avg	Pre Exposure Max	Pre Exposure Std	Post Exposure Min	Post Exposure Avg	Post Exposure Max	Post Exposure Std	Min Delta	Avg Delta	Max Delta	Std Delta
0	95.442	97.66	99.565	1.7999	95.317	98.222	99.565	1.9709	-0.1248	0.5622	2.2487	1.1289
20	90.82	97.853	99.815	2.7729	91.07	97.753	99.69	2.8263	-1.7489	-0.09997	1.1243	0.7651
30	97.191	98.99	99.69	0.82908	95.817	98.765	99.815	1.2172	-3.3727	-0.22462	1.6243	1.5161
50	96.067	98.39	99.814	1.5649	95.317	98.465	99.814	1.5766	-2.7482	0.07504	3.4981	1.5683

Device Test: 19.23 VTH_UP(_LEVEL|RISE/UP/1.6/14/0/0/0/@VTH_UP)

TID vs Result Stats

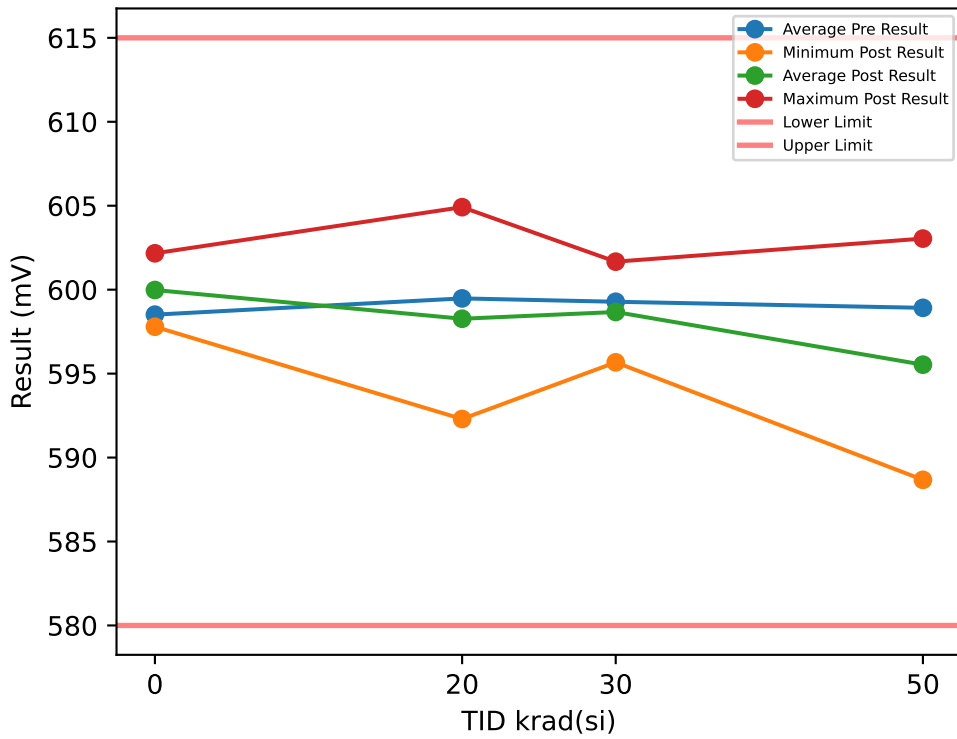

Test Results (Lower Limit = 580.0, Upper Limit = 615.0 (mV))

Serial #	krad(si)	Exposure Conditions	Pre Result	Post Result	Delta
1	20	Bias	603.91	604.91	0.9994
2	20	Bias	600.04	598.42	-1.6239
3	20	Bias	598.04	598.92	0.8745
4	20	Bias	602.67	602.04	-0.6246
5	20	Bias	597.67	597.17	-0.4997
6	20	Unbiased	601.67	598.54	-3.123
7	20	Unbiased	594.3	592.3	-1.9989
8	20	Unbiased	598.29	595.67	-2.6234
9	20	Unbiased	599.17	598.42	-0.7495
10	20	Unbiased	599.04	596.29	-2.7484
11	30	Bias	601.17	601.67	0.5014
12	30	Bias	600.29	599.67	-0.623
13	30	Bias	599.54	598.05	-1.4973
14	30	Bias	599.79	597.42	-2.3718
15	30	Bias	597.04	598.42	1.3759
16	30	Unbiased	596.92	595.67	-1.2476
17	30	Unbiased	599.04	596.55	-2.4968
18	30	Unbiased	599.67	600.17	0.5014
19	30	Unbiased	599.67	599.67	0.0017
20	30	Unbiased	599.67	599.42	-0.2481
21	50	Bias	598.67	598.67	0.0017
22	50	Bias	597.04	597.42	0.3765
23	50	Bias	599.04	596.55	-2.4968
24	50	Bias	597.42	603.04	5.6234
25	50	Bias	601.67	600.17	-1.499
26	50	Unbiased	599.04	591.92	-7.1207
27	50	Unbiased	597.79	591.05	-6.7459
28	50	Unbiased	603.54	596.04	-7.4954
29	50	Unbiased	599.67	591.8	-7.8702
30	50	Unbiased	595.3	588.67	-6.621
31	0	Correlation	601.79	601.54	-0.2498
32	0	Correlation	597.92	597.79	-0.1249
33	0	Correlation	598.29	598.42	0.125
34	0	Correlation	596.04	602.17	6.1213

TID vs Post - Pre Exposure Delta

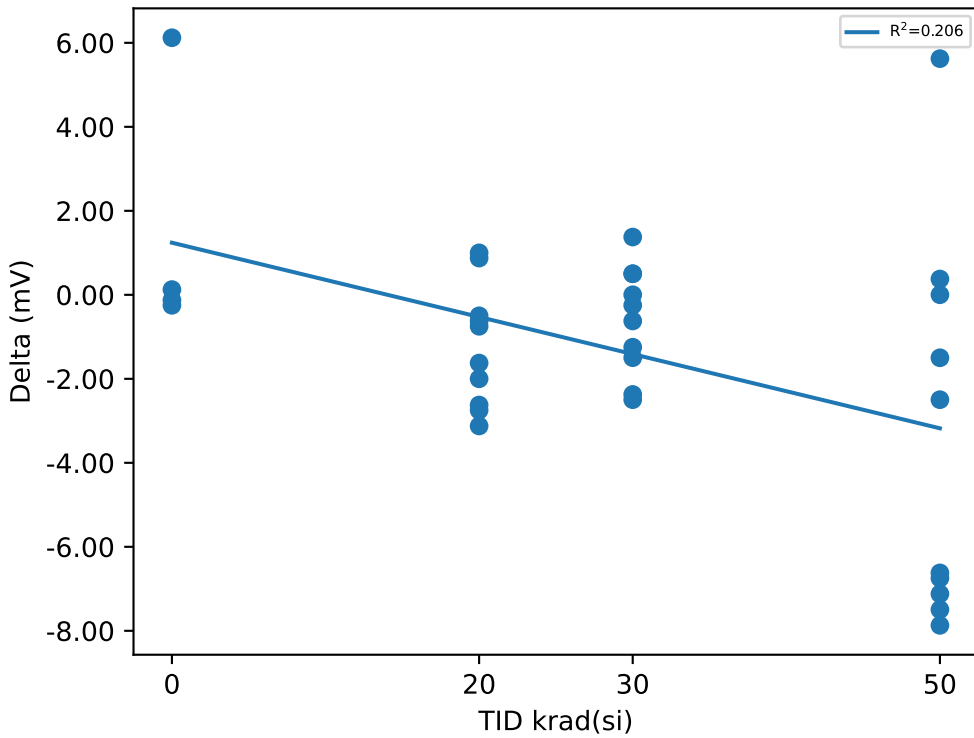

Test Statistics (mV)

krad(si)	Pre Exposure Min	Pre Exposure Avg	Pre Exposure Max	Pre Exposure Std	Post Exposure Min	Post Exposure Avg	Post Exposure Max	Post Exposure Std	Min Delta	Avg Delta	Max Delta	Std Delta
0	596.04	598.51	601.79	2.3973	597.79	599.98	602.17	2.1936	-0.2498	1.4679	6.1213	3.1062
20	594.3	599.48	603.91	2.7655	592.3	598.27	604.91	3.4393	-3.123	-1.2117	0.9994	1.4569
30	596.92	599.28	601.17	1.3331	595.67	598.67	601.67	1.8046	-2.4968	-0.61042	1.3759	1.2814
50	595.3	598.92	603.54	2.3504	588.67	595.53	603.04	4.5547	-7.8702	-3.3847	5.6234	4.5197

Device Test: 19.24 VTH_DOWN(_LEVEL|FALL/DOWNb/1.6/14/0/0/0/@VTH_DOWN)

TID vs Result Stats

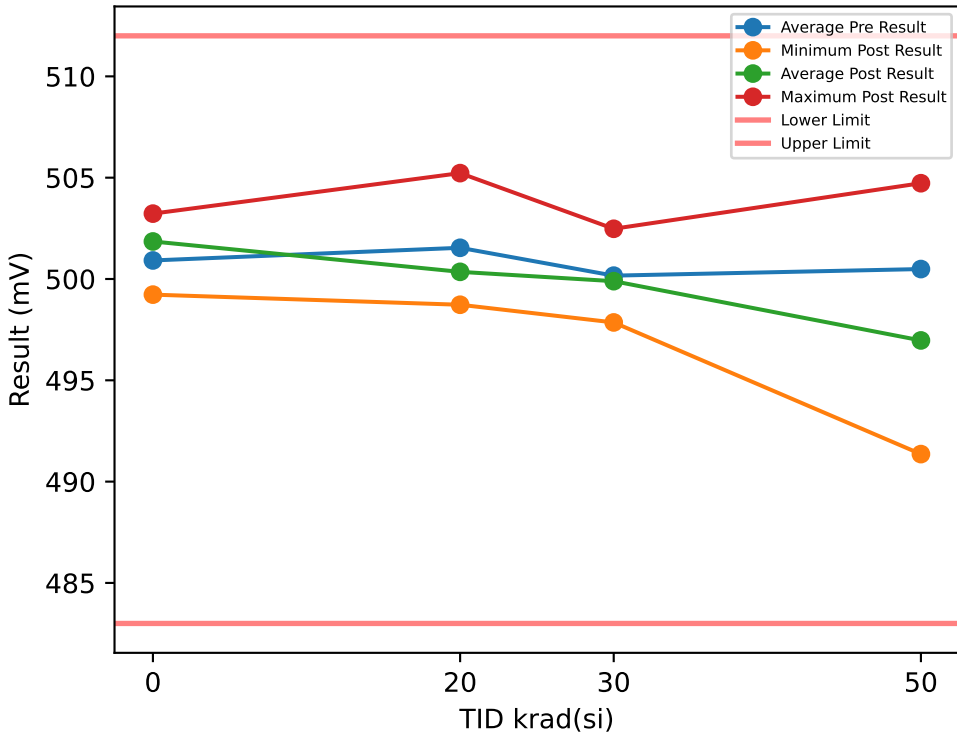

Test Results (Lower Limit = 483.0, Upper Limit = 512.0 (mV))

Serial #	krad(si)	Exposure Conditions	Pre Result	Post Result	Delta
1	20	Bias	504.35	505.22	0.8745
2	20	Bias	500.35	498.85	-1.499
3	20	Bias	498.48	499.35	0.8744
4	20	Bias	502.98	502.23	-0.7495
5	20	Bias	500.98	499.35	-1.6241
6	20	Unbiased	502.23	498.73	-3.4979
7	20	Unbiased	503.35	500.98	-2.3735
8	20	Unbiased	500.23	499.35	-0.8746
9	20	Unbiased	499.85	498.73	-1.1243
10	20	Unbiased	502.6	500.73	-1.8739
11	30	Bias	501.48	502.48	1.0008
12	30	Bias	500.98	500.48	-0.4982
13	30	Bias	501.1	498.86	-2.2472
14	30	Bias	500.48	499.73	-0.7481
15	30	Bias	499.98	499.23	-0.748
16	30	Unbiased	497.73	499.48	1.7505
17	30	Unbiased	499.73	497.86	-1.8723
18	30	Unbiased	499.98	500.6	0.6262
19	30	Unbiased	500.23	500.23	0.0015
20	30	Unbiased	499.98	499.98	0.0016
21	50	Bias	501.98	498.73	-3.2465
22	50	Bias	501.23	500.85	-0.3732
23	50	Bias	500.98	500.98	0.0015
24	50	Bias	497.85	504.73	6.8724
25	50	Bias	502.1	500.35	-1.749
26	50	Unbiased	498.98	492.11	-6.8709
27	50	Unbiased	498.48	491.36	-7.1207
28	50	Unbiased	504.1	496.85	-7.2455
29	50	Unbiased	500.35	492.36	-7.9951
30	50	Unbiased	498.85	491.36	-7.4955
31	0	Correlation	502.23	502.1	-0.1249
32	0	Correlation	499.48	499.23	-0.2499
33	0	Correlation	502.98	503.23	0.2499
34	0	Correlation	498.98	502.85	3.8726

TID vs Post - Pre Exposure Delta

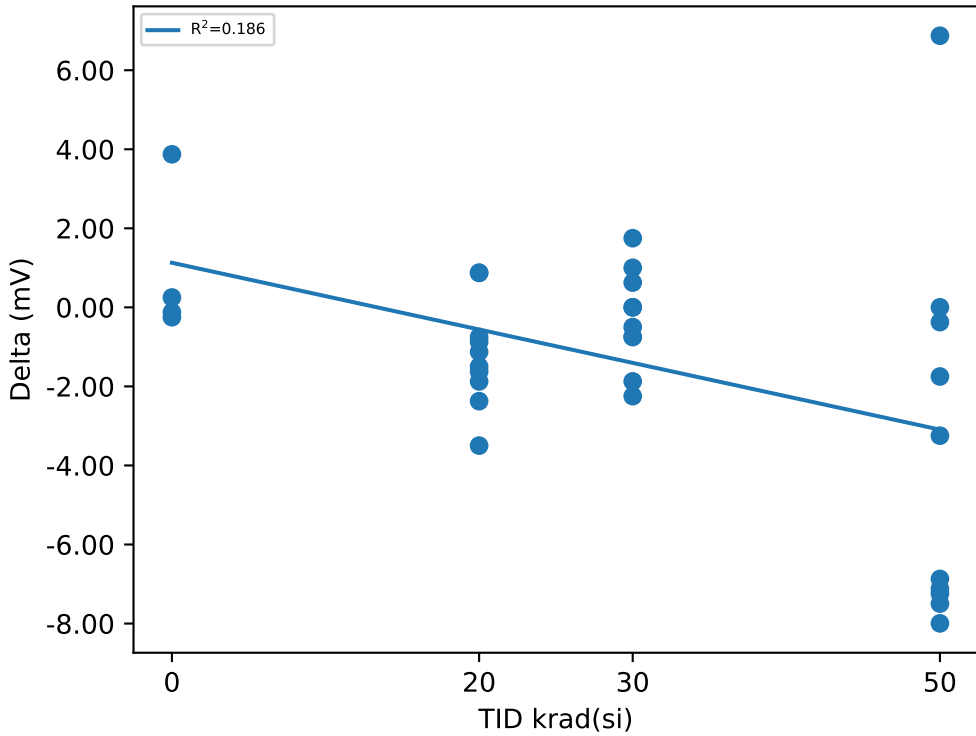

Test Statistics (mV)

krad(si)	Pre Exposure Min	Pre Exposure Avg	Pre Exposure Max	Pre Exposure Std	Post Exposure Min	Post Exposure Avg	Post Exposure Max	Post Exposure Std	Min Delta	Avg Delta	Max Delta	Std Delta
0	498.98	500.91	502.98	1.9818	499.23	501.85	503.23	1.8103	-0.2499	0.93693	3.8726	1.9686
20	498.48	501.54	504.35	1.8409	498.73	500.35	505.22	2.0628	-3.4979	-1.1868	0.8745	1.3458
30	497.73	500.17	501.48	1.0323	497.86	499.89	502.48	1.2255	-2.2472	-0.27332	1.7505	1.2308
50	497.85	500.49	504.1	1.9606	491.36	496.97	504.73	4.8737	-7.9951	-3.5222	6.8724	4.8007

Device Test: 19.25 VTH_SENSE(_LEVEL|RISE/SENSE1/1.6/14/0/0/0/@VTH_SENSE)

TID vs Result Stats

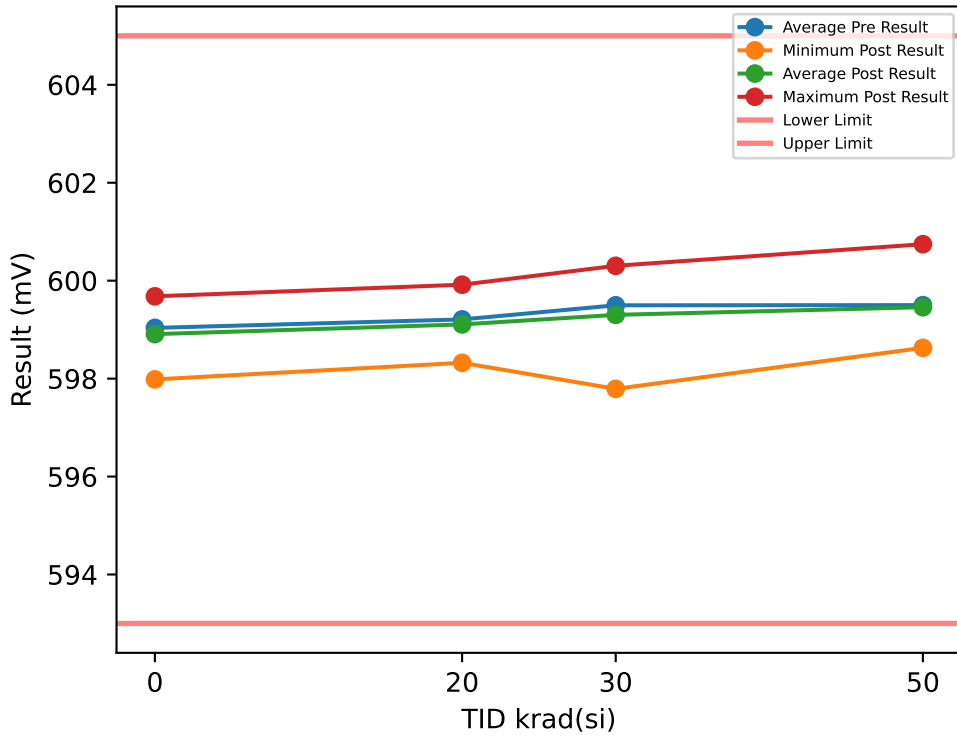

Test Results (Lower Limit = 593.0, Upper Limit = 605.0 (mV))

Serial #	krad(si)	Exposure Conditions	Pre Result	Post Result	Delta
1	20	Bias	598.93	599.07	0.1358
2	20	Bias	598.56	598.46	-0.1018
3	20	Bias	599.27	599.21	-0.0679
4	20	Bias	600.43	599.92	-0.5091
5	20	Bias	598.39	598.32	-0.0679
6	20	Unbiased	599.58	599.78	0.2037
7	20	Unbiased	598.63	599.04	0.4072
8	20	Unbiased	599.65	599.24	-0.4072
9	20	Unbiased	599.41	598.97	-0.4412
10	20	Unbiased	599.24	599.07	-0.1697
11	30	Bias	598.83	597.79	-1.0411
12	30	Bias	599.34	598.1	-1.2446
13	30	Bias	599	599.52	0.521
14	30	Bias	600.12	599.66	-0.4633
15	30	Bias	599.82	600.2	0.3855
16	30	Unbiased	599.92	600.3	0.3856
17	30	Unbiased	599.21	599.66	0.4531
18	30	Unbiased	599.07	599.49	0.4191
19	30	Unbiased	599.44	599.35	-0.09
20	30	Unbiased	600.22	598.95	-1.2781
21	50	Bias	599.04	600.54	1.5057
22	50	Bias	599.65	598.67	-0.9727
23	50	Bias	600.26	599.66	-0.599
24	50	Bias	599.82	600.75	0.9288
25	50	Bias	600.53	600.26	-0.2715
26	50	Unbiased	598.9	598.7	-0.2036
27	50	Unbiased	599.44	598.87	-0.577
28	50	Unbiased	599.04	598.97	-0.0678
29	50	Unbiased	598.8	598.63	-0.1697
30	50	Unbiased	599.54	599.54	0
31	0	Correlation	599.1	598.93	-0.1697
32	0	Correlation	599.78	599.68	-0.1018
33	0	Correlation	599	599.04	0.0339
34	0	Correlation	598.26	597.98	-0.2715

TID vs Post - Pre Exposure Delta

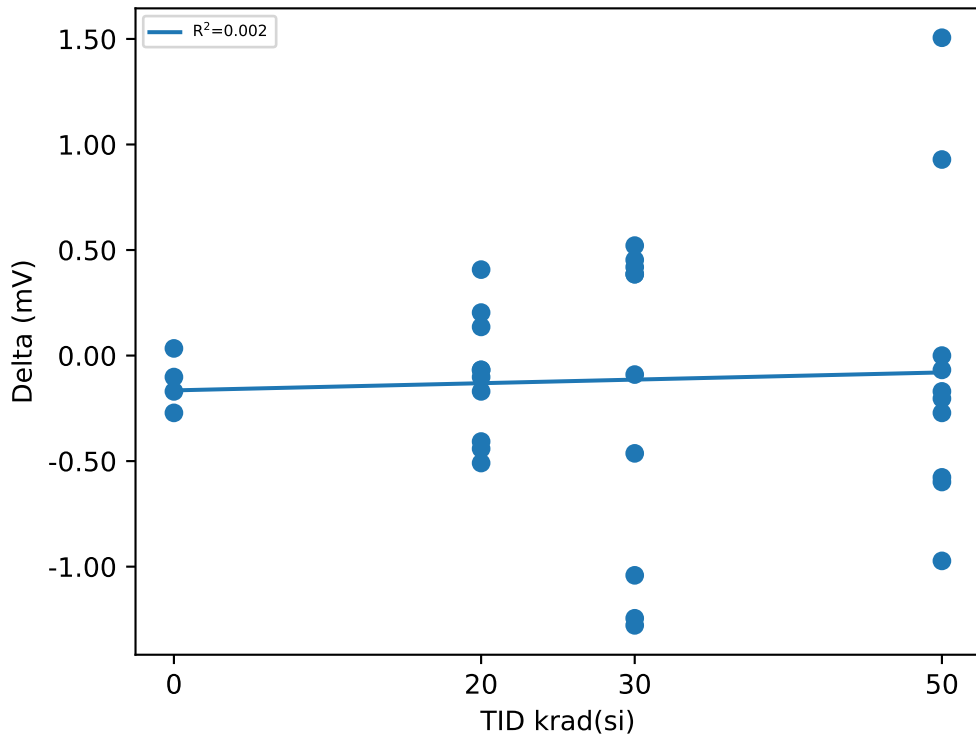

Test Statistics (mV)

krad(si)	Pre Exposure Min	Pre Exposure Avg	Pre Exposure Max	Pre Exposure Std	Post Exposure Min	Post Exposure Avg	Post Exposure Max	Post Exposure Std	Min Delta	Avg Delta	Max Delta	Std Delta
0	598.26	599.04	599.78	0.62517	597.98	598.91	599.68	0.69958	-0.2715	-0.12727	0.0339	0.1281
20	598.39	599.21	600.43	0.61098	598.32	599.11	599.92	0.49478	-0.5091	-0.10181	0.4072	0.2963
30	598.83	599.5	600.22	0.49213	597.79	599.3	600.3	0.81763	-1.2781	-0.19528	0.521	0.74963
50	598.8	599.5	600.53	0.58148	598.63	599.46	600.75	0.81588	-0.9727	-0.04268	1.5057	0.73772

Device Test: 19.26 VTH_SENSE(_LEVEL|FALL/SENSE1/1.6/14/0/0/0/@VTH_SENSE)

TID vs Result Stats

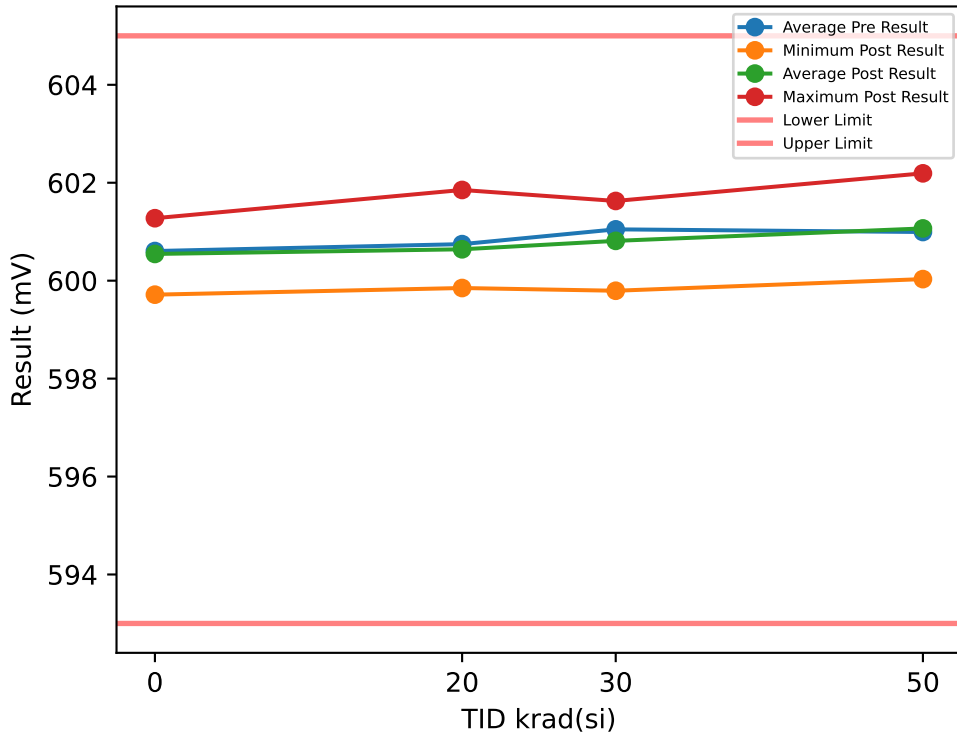

Test Results (Lower Limit = 593.0, Upper Limit = 605.0 (mV))

Serial #	krad(si)	Exposure Conditions	Pre Result	Post Result	Delta
1	20	Bias	600.53	600.56	0.0339
2	20	Bias	600.22	600.16	-0.0679
3	20	Bias	600.66	600.9	0.2375
4	20	Bias	601.85	601.85	0
5	20	Bias	600.22	599.85	-0.3734
6	20	Unbiased	600.94	601	0.0678
7	20	Unbiased	600.43	600.19	-0.2376
8	20	Unbiased	600.94	600.66	-0.2715
9	20	Unbiased	600.87	600.56	-0.3055
10	20	Unbiased	600.8	600.66	-0.1357
11	30	Bias	600.36	599.79	-0.5649
12	30	Bias	601.04	600.03	-1.006
13	30	Bias	600.43	600.98	0.5556
14	30	Bias	601.41	600.85	-0.5644
15	30	Bias	601.38	601.63	0.2505
16	30	Unbiased	601.38	601.53	0.1486
17	30	Unbiased	601	601.25	0.2504
18	30	Unbiased	600.77	600.91	0.1484
19	30	Unbiased	601.04	600.68	-0.3608
20	30	Unbiased	601.68	600.47	-1.2094
21	50	Bias	600.63	601.83	1.2009
22	50	Bias	600.9	600.03	-0.8702
23	50	Bias	601.99	601.66	-0.3264
24	50	Bias	601.31	602.1	0.7938
25	50	Bias	601.95	602.19	0.2376
26	50	Unbiased	600.39	600.29	-0.1019
27	50	Unbiased	600.7	600.5	-0.2036
28	50	Unbiased	600.7	600.8	0.1018
29	50	Unbiased	600.33	600.19	-0.1358
30	50	Unbiased	601.04	601.07	0.0339
31	0	Correlation	600.56	600.56	0
32	0	Correlation	601.41	601.28	-0.1358
33	0	Correlation	600.43	600.63	0.2036
34	0	Correlation	600.02	599.71	-0.3054

TID vs Post - Pre Exposure Delta

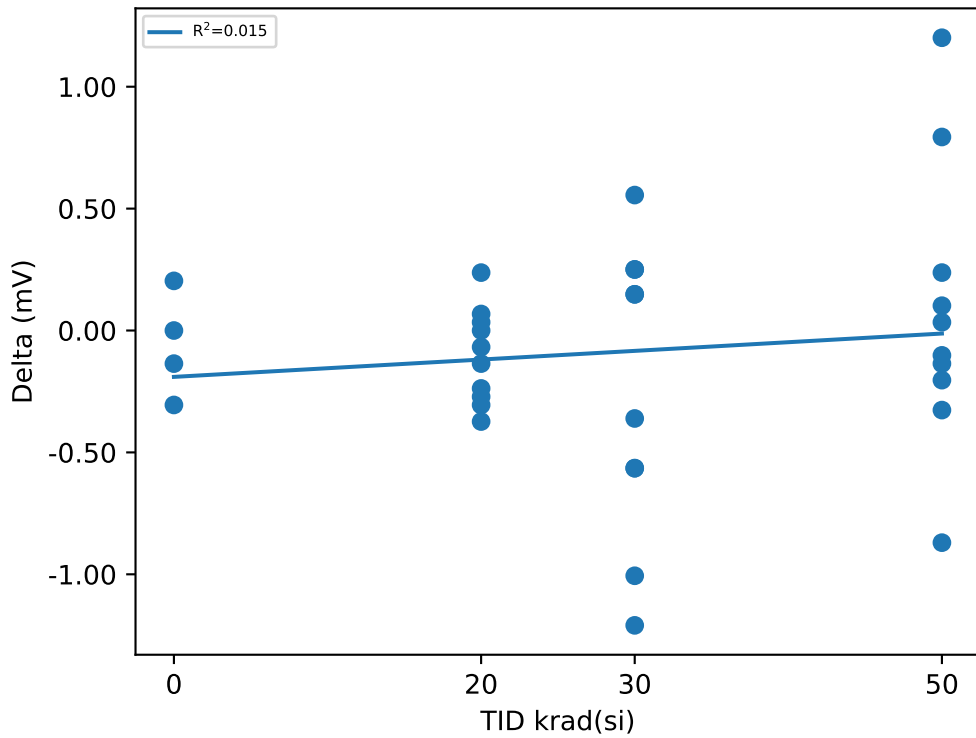

Test Statistics (mV)

krad(si)	Pre Exposure Min	Pre Exposure Avg	Pre Exposure Max	Pre Exposure Std	Post Exposure Min	Post Exposure Avg	Post Exposure Max	Post Exposure Std	Min Delta	Avg Delta	Max Delta	Std Delta
0	600.02	600.61	601.41	0.58481	599.71	600.55	601.28	0.64062	-0.3054	-0.0594	0.2036	0.21529
20	600.22	600.75	601.85	0.47329	599.85	600.64	601.85	0.55238	-0.3734	-0.10524	0.2375	0.19361
30	600.36	601.05	601.68	0.43376	599.79	600.81	601.63	0.59527	-1.2094	-0.2352	0.5556	0.59326
50	600.33	600.99	601.99	0.59023	600.03	601.07	602.19	0.82456	-0.8702	0.07301	1.2009	0.57937

Device Test: 19.27 VTH_SENSE(_LEVEL|RISE/SENSE2/1.6/14/0/0/0/@VTH_SENSE)

TID vs Result Stats

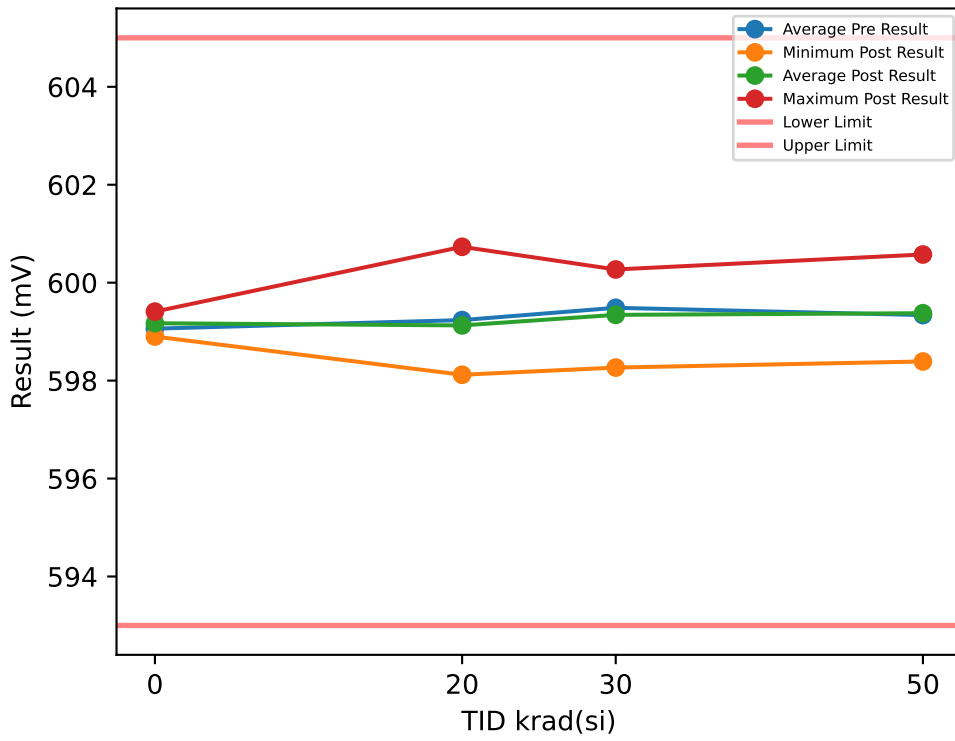

Test Results (Lower Limit = 593.0, Upper Limit = 605.0 (mV))

Serial #	krad(si)	Exposure Conditions	Pre Result	Post Result	Delta
1	20	Bias	598.97	598.8	-0.1697
2	20	Bias	598.56	598.49	-0.0679
3	20	Bias	598.49	598.66	0.1697
4	20	Bias	600.7	600.73	0.0339
5	20	Bias	598.32	598.12	-0.2036
6	20	Unbiased	599.41	599.68	0.2715
7	20	Unbiased	600.02	600.02	0
8	20	Unbiased	599.34	598.93	-0.4073
9	20	Unbiased	599.34	598.87	-0.4752
10	20	Unbiased	599.21	598.97	-0.2375
11	30	Bias	599.51	599.32	-0.1919
12	30	Bias	599.48	599.32	-0.1579
13	30	Bias	598.36	599.29	0.9281
14	30	Bias	600.05	599.05	-1.0065
15	30	Bias	599.68	600.27	0.5892
16	30	Unbiased	599.48	600	0.5212
17	30	Unbiased	599.41	598.88	-0.5315
18	30	Unbiased	599.82	599.9	0.08
19	30	Unbiased	598.32	599.15	0.8262
20	30	Unbiased	600.77	598.27	-2.5002
21	50	Bias	599.44	600.58	1.1324
22	50	Bias	599.54	598.61	-0.9389
23	50	Bias	599.92	600.44	0.5214
24	50	Bias	599.61	599.9	0.2836
25	50	Bias	600.16	600.05	-0.1018
26	50	Unbiased	599	598.83	-0.1697
27	50	Unbiased	599.34	598.93	-0.4073
28	50	Unbiased	598.8	598.83	0.0339
29	50	Unbiased	598.46	598.39	-0.0679
30	50	Unbiased	599.1	599.21	0.1018
31	0	Correlation	599.24	599.27	0.0339
32	0	Correlation	599.48	599.41	-0.0678
33	0	Correlation	598.87	598.9	0.034
34	0	Correlation	598.66	599.1	0.4412

TID vs Post - Pre Exposure Delta

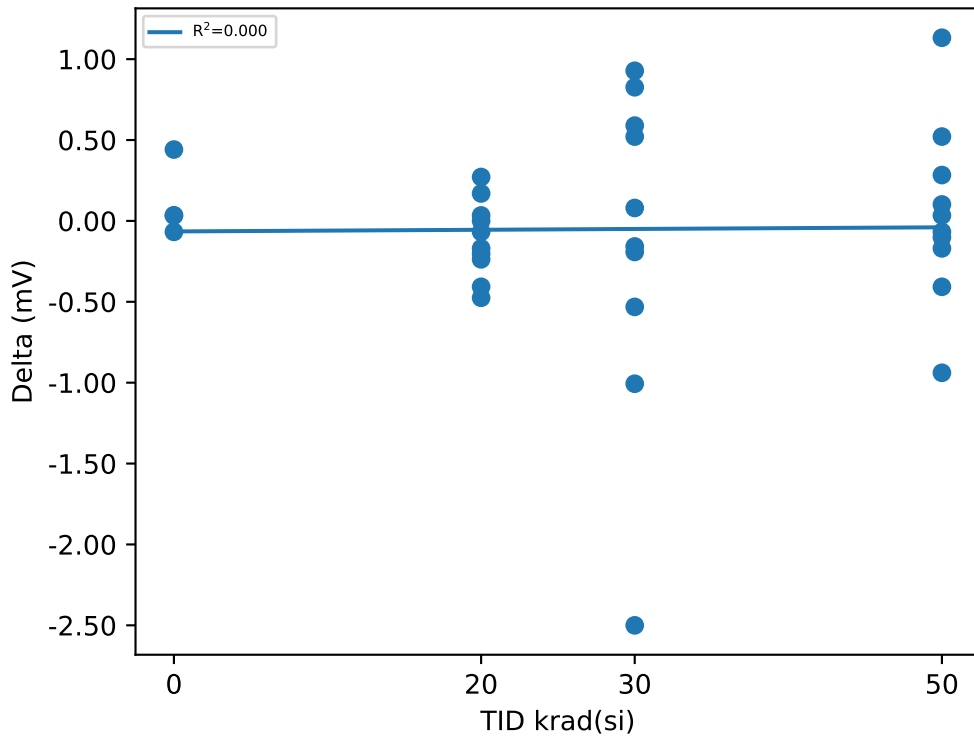

Test Statistics (mV)

krad(si)	Pre Exposure Min	Pre Exposure Avg	Pre Exposure Max	Pre Exposure Std	Post Exposure Min	Post Exposure Avg	Post Exposure Max	Post Exposure Std	Min Delta	Avg Delta	Max Delta	Std Delta
0	598.66	599.06	599.48	0.36593	598.9	599.17	599.41	0.21995	-0.0678	0.11032	0.4412	0.22574
20	598.32	599.24	600.7	0.72427	598.12	599.13	600.73	0.78556	-0.4752	-0.10861	0.2715	0.23774
30	598.32	599.49	600.77	0.72597	598.27	599.34	600.27	0.58683	-2.5002	-0.14433	0.9281	1.0311
50	598.46	599.34	600.16	0.51281	598.39	599.38	600.58	0.79439	-0.9389	0.03875	1.1324	0.54998

Device Test: 19.28 VTH_SENSE(_LEVEL|FALL/SENSE2/1.6/14/0/0/0/@VTH_SENSE)

TID vs Result Stats

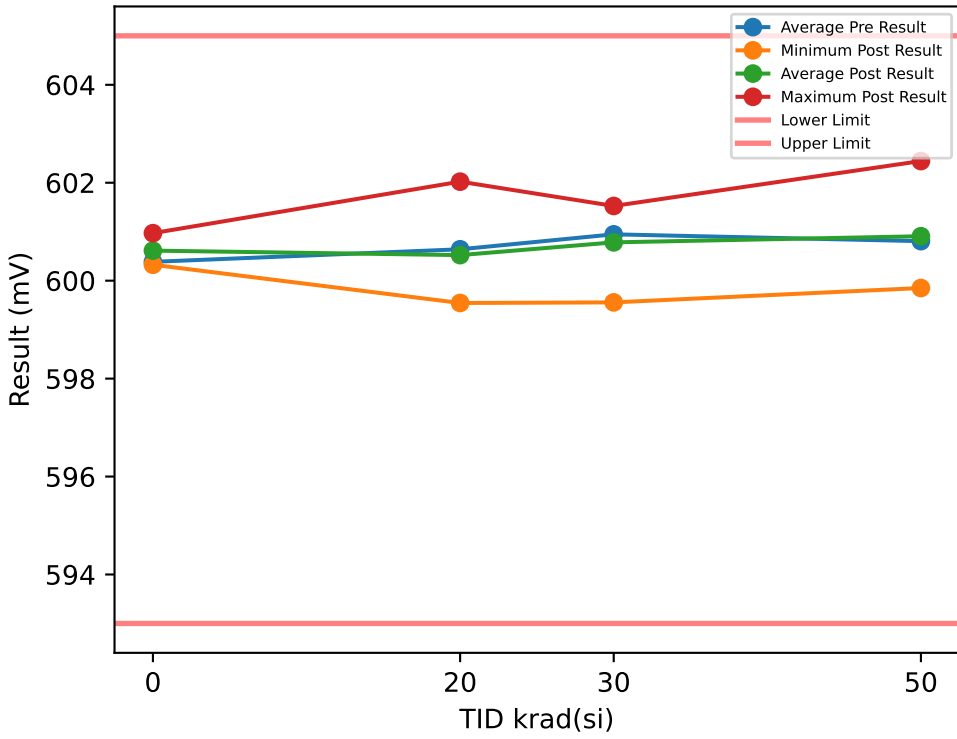

Test Results (Lower Limit = 593.0, Upper Limit = 605.0 (mV))

Serial #	krad(si)	Exposure Conditions	Pre Result	Post Result	Delta
1	20	Bias	600.22	600.16	-0.0679
2	20	Bias	600.09	599.88	-0.2036
3	20	Bias	599.92	600.26	0.3394
4	20	Bias	602.06	602.02	-0.0339
5	20	Bias	599.68	599.54	-0.1358
6	20	Unbiased	600.87	600.97	0.1018
7	20	Unbiased	601.21	601.31	0.1018
8	20	Unbiased	600.8	600.39	-0.4072
9	20	Unbiased	600.8	600.26	-0.543
10	20	Unbiased	600.77	600.43	-0.3394
11	30	Bias	601.04	600.71	-0.3269
12	30	Bias	600.7	600.68	-0.0214
13	30	Bias	599.95	600.81	0.861
14	30	Bias	601.38	600.24	-1.1417
15	30	Bias	601.17	601.46	0.2845
16	30	Unbiased	601.07	601.53	0.4541
17	30	Unbiased	600.97	600.64	-0.3269
18	30	Unbiased	601.04	600.98	-0.0553
19	30	Unbiased	599.92	601.22	1.3024
20	30	Unbiased	602.23	599.56	-2.6692
21	50	Bias	601	602.44	1.4388
22	50	Bias	600.97	600.37	-0.5985
23	50	Bias	601.24	601.63	0.3863
24	50	Bias	601.14	601.22	0.0806
25	50	Bias	601.58	601.62	0.0339
26	50	Unbiased	600.6	600.36	-0.2376
27	50	Unbiased	600.6	600.5	-0.1018
28	50	Unbiased	600.29	600.33	0.034
29	50	Unbiased	600.12	599.85	-0.2716
30	50	Unbiased	600.53	600.77	0.2376
31	0	Correlation	600.53	600.7	0.1697
32	0	Correlation	600.8	600.97	0.1697
33	0	Correlation	600.12	600.33	0.2036
34	0	Correlation	600.09	600.46	0.3733

TID vs Post - Pre Exposure Delta

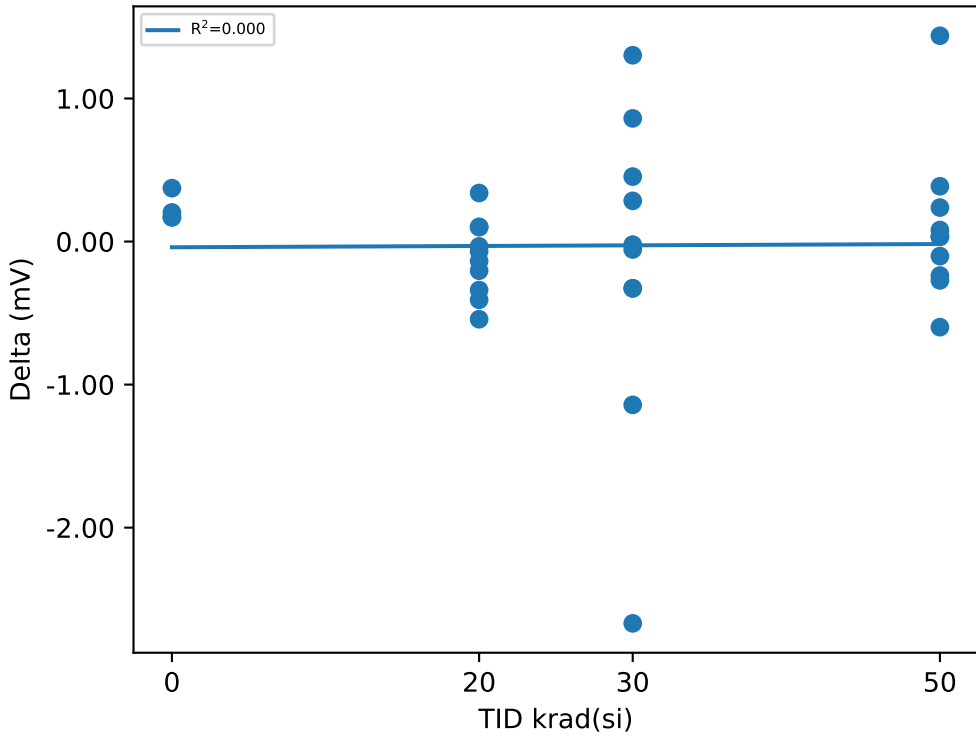

Test Statistics (mV)

krad(si)	Pre Exposure Min	Pre Exposure Avg	Pre Exposure Max	Pre Exposure Std	Post Exposure Min	Post Exposure Avg	Post Exposure Max	Post Exposure Std	Min Delta	Avg Delta	Max Delta	Std Delta
0	600.09	600.38	600.8	0.34204	600.33	600.61	600.97	0.28327	0.1697	0.22907	0.3733	0.097469
20	599.68	600.64	602.06	0.69663	599.54	600.52	602.02	0.72522	-0.543	-0.11878	0.3394	0.2659
30	599.92	600.95	602.23	0.66793	599.56	600.78	601.53	0.58495	-2.6692	-0.16394	1.3024	1.1106
50	600.12	600.81	601.58	0.45527	599.85	600.91	602.44	0.79648	-0.5985	0.10017	1.4388	0.546

Device Test: 19.29 VTH_SENSE(_LEVEL|RISE/SENSE3/1.6/14/0/0/0/@VTH_SENSE)

TID vs Result Stats

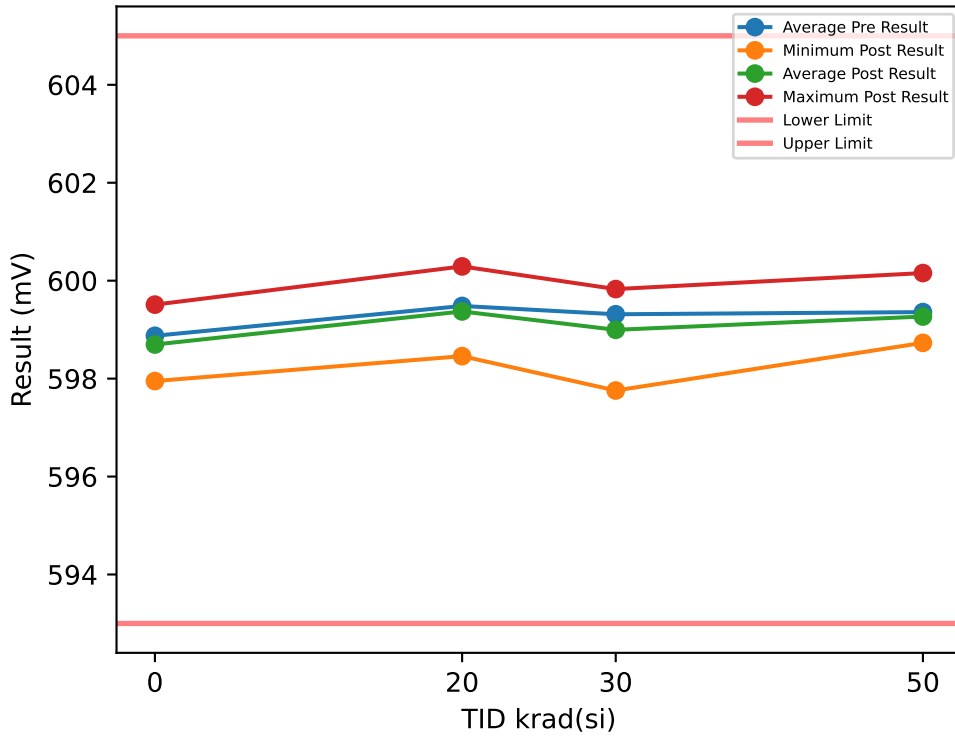

Test Results (Lower Limit = 593.0, Upper Limit = 605.0 (mV))

Serial #	krad(si)	Exposure Conditions	Pre Result	Post Result	Delta
1	20	Bias	600.16	600.02	-0.1358
2	20	Bias	599.04	598.73	-0.3054
3	20	Bias	599.31	599.48	0.1697
4	20	Bias	600.43	600.29	-0.1358
5	20	Bias	598.73	598.46	-0.2715
6	20	Unbiased	598.8	599.04	0.2375
7	20	Unbiased	599.38	599.38	0
8	20	Unbiased	600.16	599.75	-0.4073
9	20	Unbiased	599.58	599.48	-0.1018
10	20	Unbiased	599.27	599.1	-0.1697
11	30	Bias	600.19	597.76	-2.4326
12	30	Bias	599.27	599.83	0.5551
13	30	Bias	598.87	598.95	0.0795
14	30	Bias	599.54	599.15	-0.3956
15	30	Bias	599.48	599.45	-0.0221
16	30	Unbiased	599.88	599.22	-0.667
17	30	Unbiased	599	599.15	0.1474
18	30	Unbiased	599.04	599.01	-0.0223
19	30	Unbiased	598.76	598.98	0.2153
20	30	Unbiased	599.1	598.47	-0.6334
21	50	Bias	599.34	598.98	-0.3617
22	50	Bias	599.38	598.98	-0.3956
23	50	Bias	599.51	599.83	0.3175
24	50	Bias	599.68	599.62	-0.056
25	50	Bias	600.05	600.16	0.1018
26	50	Unbiased	599.1	598.87	-0.2376
27	50	Unbiased	599.75	599.51	-0.2375
28	50	Unbiased	599.07	599	-0.0679
29	50	Unbiased	599	599	0
30	50	Unbiased	598.7	598.73	0.0339
31	0	Correlation	598.8	598.59	-0.2037
32	0	Correlation	599.71	599.51	-0.2036
33	0	Correlation	598.7	598.73	0.0339
34	0	Correlation	598.29	597.95	-0.3394

TID vs Post - Pre Exposure Delta

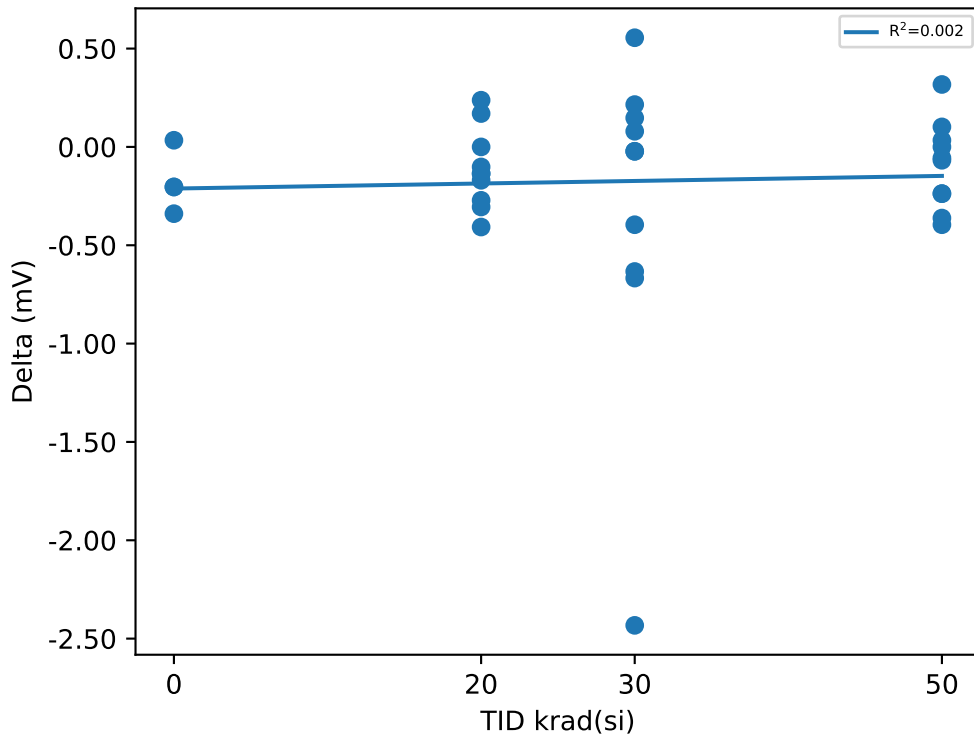

Test Statistics (mV)

krad(si)	Pre Exposure Min	Pre Exposure Avg	Pre Exposure Max	Pre Exposure Std	Post Exposure Min	Post Exposure Avg	Post Exposure Max	Post Exposure Std	Min Delta	Avg Delta	Max Delta	Std Delta
0	598.29	598.87	599.71	0.60162	597.95	598.7	599.51	0.64096	-0.3394	-0.1782	0.0339	0.15521
20	598.73	599.48	600.43	0.58952	598.46	599.37	600.29	0.56368	-0.4073	-0.11201	0.2375	0.20239
30	598.76	599.31	600.19	0.45892	597.76	599	599.83	0.55916	-2.4326	-0.31757	0.5551	0.83634
50	598.7	599.36	600.05	0.40513	598.73	599.27	600.16	0.47693	-0.3956	-0.09031	0.3175	0.22078

Device Test: 19.3 VTH_SENSE(_LEVEL|RISE/SENSE1/1.6/3/0/0/0/@VTH_SENSE)

TID vs Result Stats

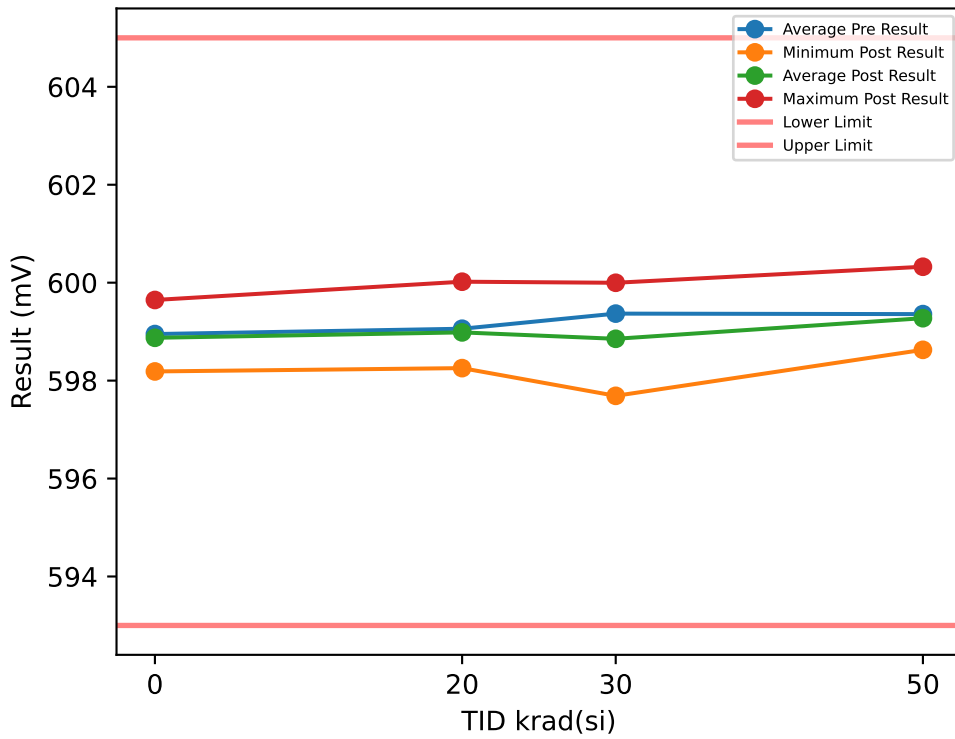

Test Results (Lower Limit = 593.0, Upper Limit = 605.0 (mV))

Serial #	krad(si)	Exposure Conditions	Pre Result	Post Result	Delta
1	20	Bias	599.24	599.07	-0.1697
2	20	Bias	598.56	598.66	0.1018
3	20	Bias	598.9	599.17	0.2715
4	20	Bias	600.05	600.02	-0.034
5	20	Bias	598.26	598.26	0
6	20	Unbiased	599.07	599.31	0.2375
7	20	Unbiased	598.87	598.66	-0.2036
8	20	Unbiased	599.38	598.93	-0.4412
9	20	Unbiased	599.14	598.9	-0.2375
10	20	Unbiased	599.14	598.87	-0.2715
11	30	Bias	598.76	597.69	-1.075
12	30	Bias	599.34	598.03	-1.3125
13	30	Bias	598.8	599.42	0.6227
14	30	Bias	599.88	598.64	-1.2443
15	30	Bias	599.85	599.45	-0.3954
16	30	Unbiased	599.78	600	0.2157
17	30	Unbiased	599.07	599.12	0.0456
18	30	Unbiased	599.04	599.32	0.2833
19	30	Unbiased	599.21	598.5	-0.7013
20	30	Unbiased	599.95	598.37	-1.5838
21	50	Bias	598.97	599.69	0.7246
22	50	Bias	599.34	598.78	-0.5655
23	50	Bias	600.19	599.62	-0.565
24	50	Bias	599.75	599.79	0.046
25	50	Bias	600.39	600.33	-0.0679
26	50	Unbiased	598.73	598.63	-0.1018
27	50	Unbiased	599.34	598.7	-0.6448
28	50	Unbiased	599.1	599	-0.1018
29	50	Unbiased	598.63	598.73	0.1018
30	50	Unbiased	599.14	599.48	0.3394
31	0	Correlation	598.8	598.73	-0.0679
32	0	Correlation	599.92	599.65	-0.2715
33	0	Correlation	598.83	598.93	0.1018
34	0	Correlation	598.26	598.19	-0.0679

TID vs Post - Pre Exposure Delta

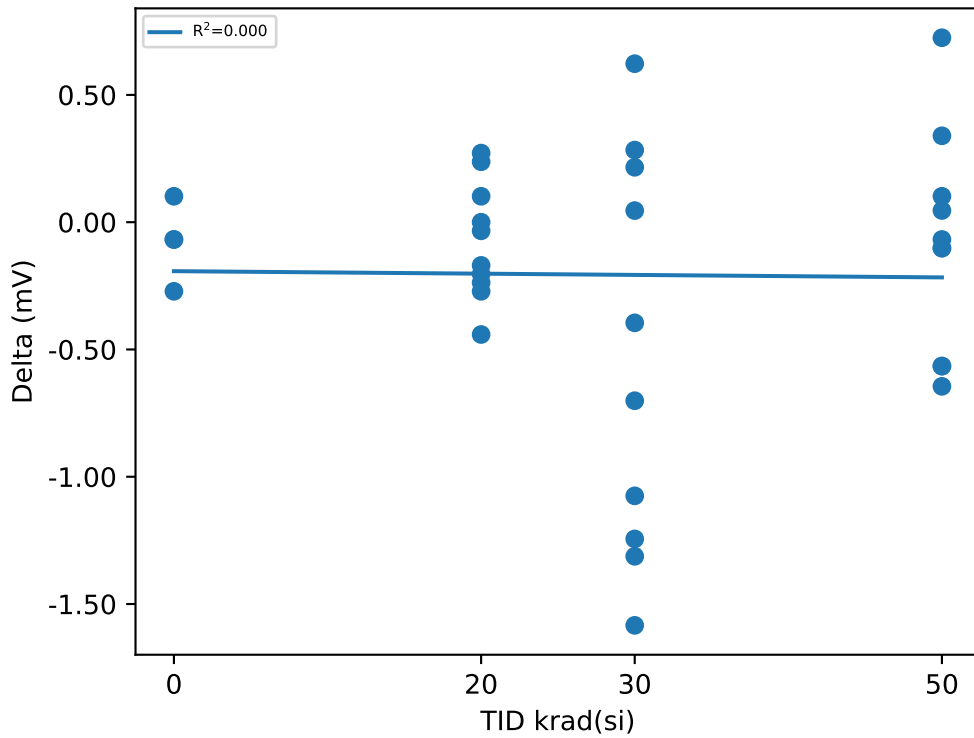

Test Statistics (mV)

krad(si)	Pre Exposure Min	Pre Exposure Avg	Pre Exposure Max	Pre Exposure Std	Post Exposure Min	Post Exposure Avg	Post Exposure Max	Post Exposure Std	Min Delta	Avg Delta	Max Delta	Std Delta
0	598.26	598.95	599.92	0.69688	598.19	598.87	599.65	0.60352	-0.2715	-0.076375	0.1018	0.15271
20	598.26	599.06	600.05	0.4821	598.26	598.98	600.02	0.46922	-0.4412	-0.07467	0.2715	0.23116
30	598.76	599.37	599.95	0.4628	597.69	598.85	600	0.72402	-1.5838	-0.5145	0.6227	0.77836
50	598.63	599.36	600.39	0.58766	598.63	599.27	600.33	0.58536	-0.6448	-0.0835	0.7246	0.42987

Device Test: 19.30 VTH_SENSE(_LEVEL|FALL/SENSE3/1.6/14/0/0/0/@VTH_SENSE)

TID vs Result Stats

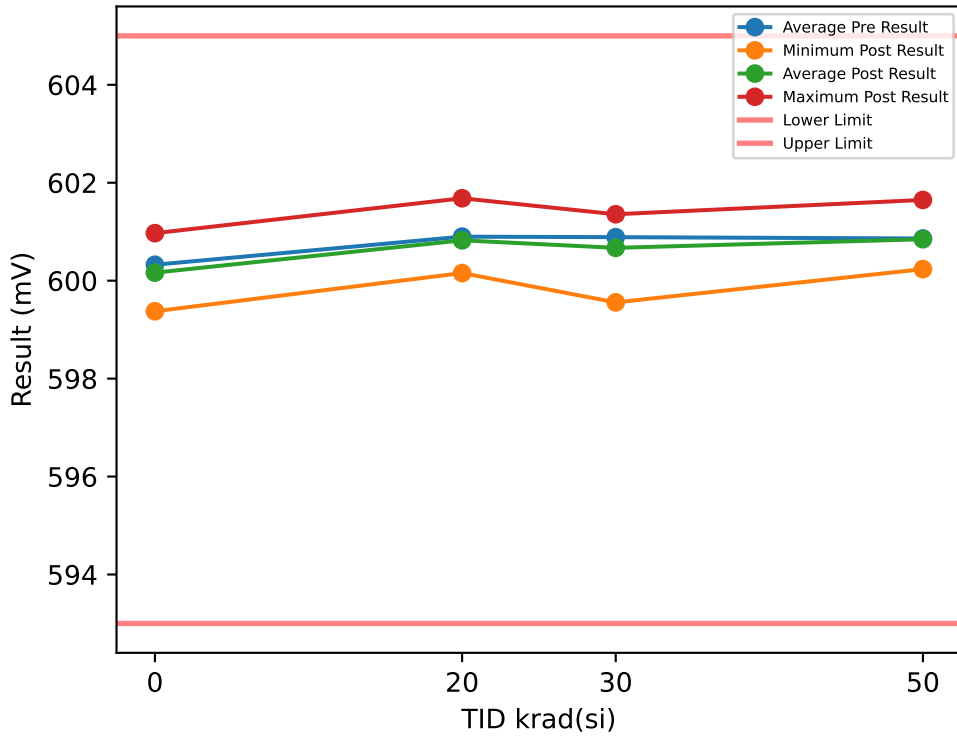

Test Results (Lower Limit = 593.0, Upper Limit = 605.0 (mV))

Serial #	krad(si)	Exposure Conditions	Pre Result	Post Result	Delta
1	20	Bias	601.31	601.31	0
2	20	Bias	600.22	600.29	0.0678
3	20	Bias	600.5	600.87	0.3733
4	20	Bias	601.95	601.68	-0.2715
5	20	Bias	600.22	600.16	-0.0679
6	20	Unbiased	600.33	600.6	0.2715
7	20	Unbiased	600.9	600.87	-0.0339
8	20	Unbiased	601.58	601.24	-0.3394
9	20	Unbiased	601.11	600.83	-0.2715
10	20	Unbiased	600.87	600.39	-0.4751
11	30	Bias	601.78	599.56	-2.228
12	30	Bias	600.83	601.36	0.5219
13	30	Bias	600.56	600.88	0.3181
14	30	Bias	600.9	600.75	-0.1572
15	30	Bias	601	601.02	0.0127
16	30	Unbiased	601.24	601.15	-0.089
17	30	Unbiased	600.56	601.12	0.5558
18	30	Unbiased	600.56	600.47	-0.0894
19	30	Unbiased	600.46	600.51	0.0464
20	30	Unbiased	600.97	599.9	-1.0739
21	50	Bias	600.77	600.91	0.1484
22	50	Bias	600.83	600.24	-0.5987
23	50	Bias	600.87	601.59	0.7256
24	50	Bias	601.17	601.15	-0.0211
25	50	Bias	601.68	601.65	-0.0339
26	50	Unbiased	600.56	600.43	-0.1357
27	50	Unbiased	601.17	601.14	-0.0339
28	50	Unbiased	600.56	600.5	-0.0678
29	50	Unbiased	600.6	600.5	-0.1018
30	50	Unbiased	600.39	600.36	-0.034
31	0	Correlation	600.26	600.22	-0.0339
32	0	Correlation	601.17	600.97	-0.2036
33	0	Correlation	600.12	600.09	-0.034
34	0	Correlation	599.75	599.38	-0.3733

TID vs Post - Pre Exposure Delta

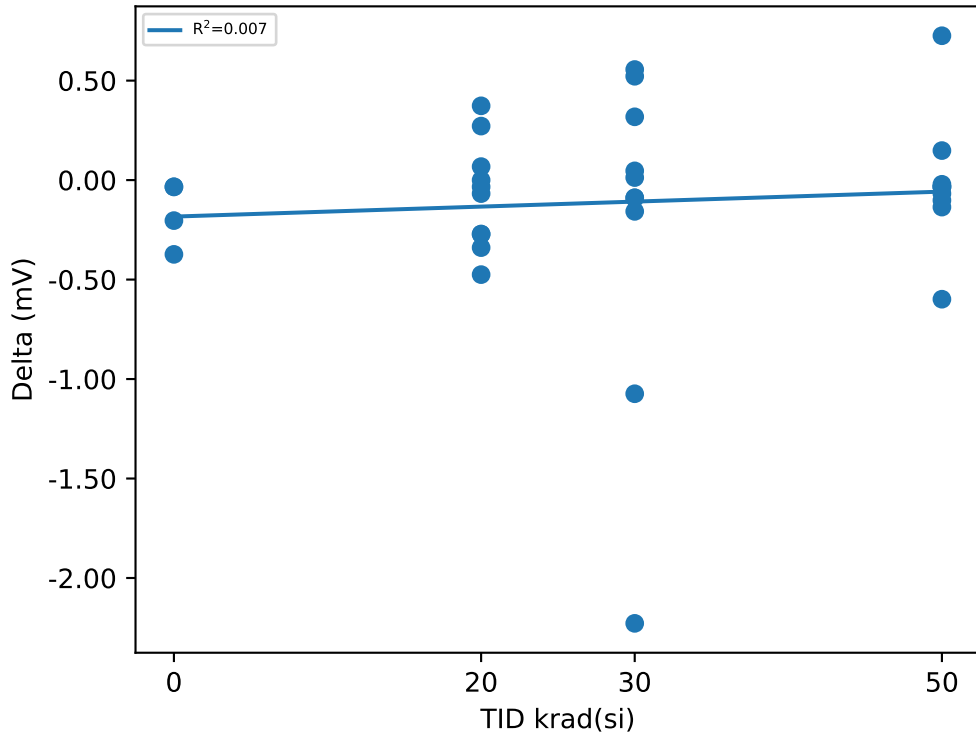

Test Statistics (mV)

krad(si)	Pre Exposure Min	Pre Exposure Avg	Pre Exposure Max	Pre Exposure Std	Post Exposure Min	Post Exposure Avg	Post Exposure Max	Post Exposure Std	Min Delta	Avg Delta	Max Delta	Std Delta
0	599.75	600.33	601.17	0.60519	599.38	600.16	600.97	0.65363	-0.3733	-0.1612	-0.0339	0.16245
20	600.22	600.9	601.95	0.59591	600.16	600.82	601.68	0.48527	-0.4751	-0.07467	0.3733	0.26998
30	600.46	600.89	601.78	0.40163	599.56	600.67	601.36	0.57532	-2.228	-0.21826	0.5558	0.84105
50	600.39	600.86	601.68	0.38688	600.24	600.85	601.65	0.51859	-0.5987	-0.01529	0.7256	0.3235

Device Test: 19.31 VTH_SENSE(_LEVEL|RISE/SENSE4/1.6/14/0/0/0/@VTH_SENSE)

TID vs Result Stats

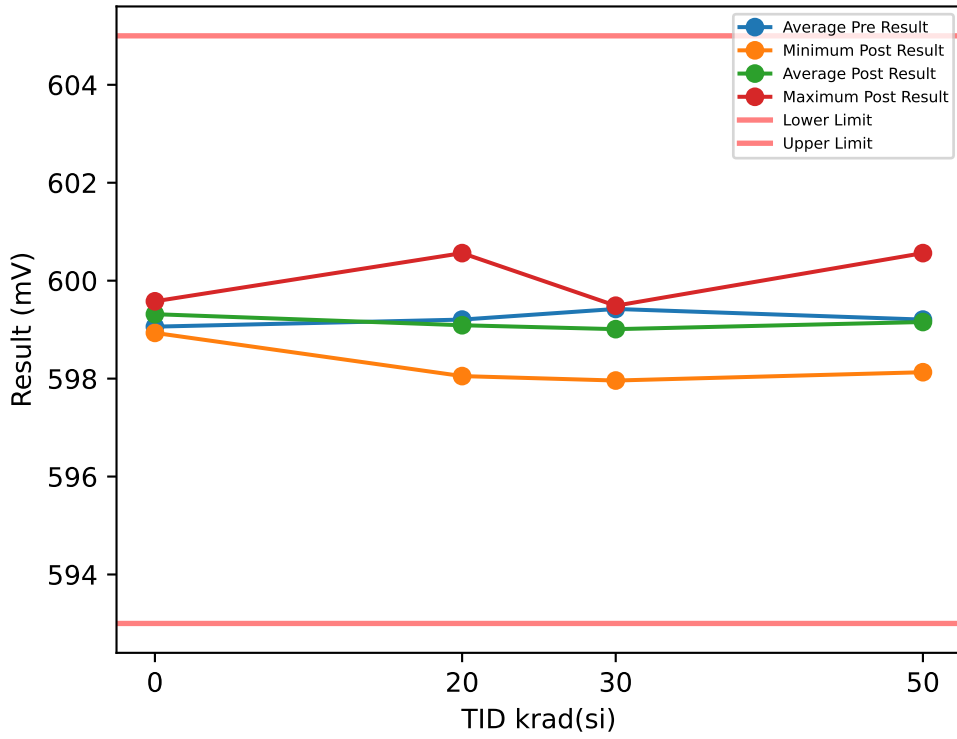

Test Results (Lower Limit = 593.0, Upper Limit = 605.0 (mV))

Serial #	krad(si)	Exposure Conditions	Pre Result	Post Result	Delta
1	20	Bias	598.7	598.63	-0.0679
2	20	Bias	599.75	599.17	-0.5769
3	20	Bias	598.49	598.87	0.3733
4	20	Bias	600.73	600.56	-0.1697
5	20	Bias	598.02	598.05	0.0339
6	20	Unbiased	599.34	599.54	0.2036
7	20	Unbiased	599.92	600.09	0.1697
8	20	Unbiased	599.27	598.8	-0.4751
9	20	Unbiased	598.97	598.46	-0.5091
10	20	Unbiased	598.87	598.73	-0.1357
11	30	Bias	600.09	599.45	-0.633
12	30	Bias	599.04	599.32	0.2833
13	30	Bias	598.59	598.88	0.2831
14	30	Bias	599.65	599.05	-0.5992
15	30	Bias	599.61	599.29	-0.3276
16	30	Unbiased	600.19	599.29	-0.9045
17	30	Unbiased	599.04	599.49	0.4531
18	30	Unbiased	599.04	598.81	-0.226
19	30	Unbiased	598.7	598.57	-0.1244
20	30	Unbiased	600.29	597.96	-2.3306
21	50	Bias	598.93	600	1.0642
22	50	Bias	599.14	598.13	-1.0069
23	50	Bias	599.41	599.42	0.0118
24	50	Bias	599.88	599.35	-0.5312
25	50	Bias	600.22	600.56	0.3393
26	50	Unbiased	598.93	598.76	-0.1697
27	50	Unbiased	599.65	599.31	-0.3394
28	50	Unbiased	598.73	598.63	-0.1018
29	50	Unbiased	598.42	598.49	0.0678
30	50	Unbiased	598.73	598.9	0.1697
31	0	Correlation	599.17	599.21	0.0339
32	0	Correlation	599.58	599.58	0
33	0	Correlation	598.76	598.93	0.1697
34	0	Correlation	598.73	599.54	0.8145

TID vs Post - Pre Exposure Delta

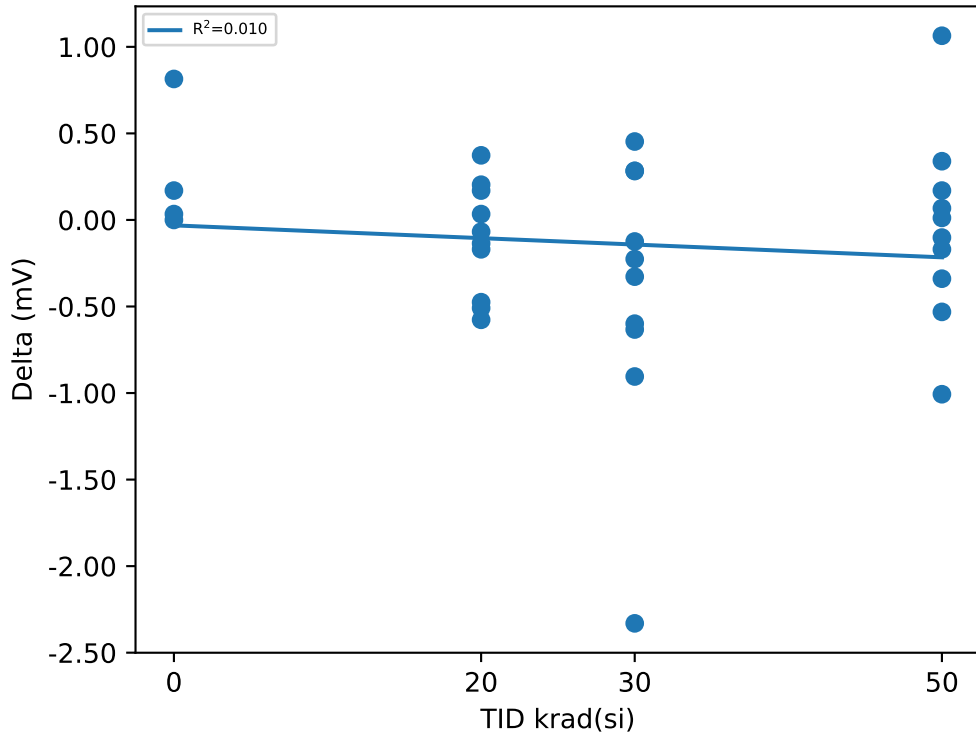

Test Statistics (mV)

krad(si)	Pre Exposure Min	Pre Exposure Avg	Pre Exposure Max	Pre Exposure Std	Post Exposure Min	Post Exposure Avg	Post Exposure Max	Post Exposure Std	Min Delta	Avg Delta	Max Delta	Std Delta
0	598.73	599.06	599.58	0.39903	598.93	599.32	599.58	0.30528	0	0.25453	0.8145	0.38045
20	598.02	599.21	600.73	0.78228	598.05	599.09	600.56	0.76978	-0.5769	-0.11539	0.3733	0.3244
30	598.59	599.42	600.29	0.62664	597.96	599.01	599.49	0.47442	-2.3306	-0.41258	0.4531	0.80601
50	598.42	599.21	600.22	0.57216	598.13	599.16	600.56	0.73099	-1.0069	-0.04962	1.0642	0.54843

Device Test: 19.32 VTH_SENSE(_LEVEL|FALL/SENSE4/1.6/14/0/0/0/@VTH_SENSE)

TID vs Result Stats

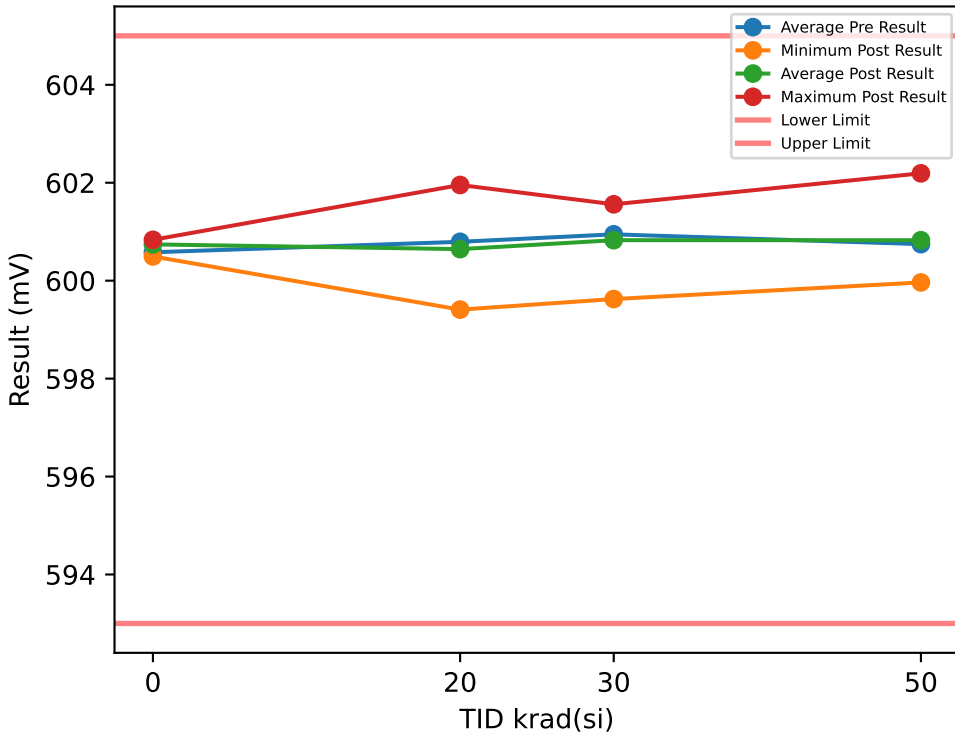

Test Results (Lower Limit = 593.0, Upper Limit = 605.0 (mV))

Serial #	krad(si)	Exposure Conditions	Pre Result	Post Result	Delta
1	20	Bias	600.16	600.05	-0.1018
2	20	Bias	601.07	601.07	0
3	20	Bias	600.16	600.36	0.2036
4	20	Bias	602.12	601.95	-0.1697
5	20	Bias	599.71	599.41	-0.3054
6	20	Unbiased	601.11	600.94	-0.1697
7	20	Unbiased	601.55	601.85	0.3054
8	20	Unbiased	600.73	600.43	-0.3054
9	20	Unbiased	600.66	600.09	-0.577
10	20	Unbiased	600.66	600.29	-0.3734
11	30	Bias	601.48	600.95	-0.5304
12	30	Bias	600.63	601.15	0.5219
13	30	Bias	600.19	600.75	0.5555
14	30	Bias	601.21	600.27	-0.938
15	30	Bias	600.87	601.32	0.454
16	30	Unbiased	601.51	601.12	-0.3945
17	30	Unbiased	600.77	601.56	0.7935
18	30	Unbiased	600.73	600.91	0.1824
19	30	Unbiased	600.22	600.61	0.3858
20	30	Unbiased	601.85	599.62	-2.228
21	50	Bias	600.66	602.04	1.3707
22	50	Bias	600.56	599.96	-0.5987
23	50	Bias	600.7	601.25	0.5558
24	50	Bias	601.48	600.88	-0.5983
25	50	Bias	602.02	602.19	0.1697
26	50	Unbiased	600.46	600.43	-0.0339
27	50	Unbiased	601.04	600.77	-0.2715
28	50	Unbiased	600.36	600.16	-0.2036
29	50	Unbiased	599.88	600.02	0.1357
30	50	Unbiased	600.29	600.56	0.2715
31	0	Correlation	600.83	600.8	-0.034
32	0	Correlation	600.94	600.83	-0.1018
33	0	Correlation	600.46	600.5	0.034
34	0	Correlation	600.09	600.83	0.7467

TID vs Post - Pre Exposure Delta

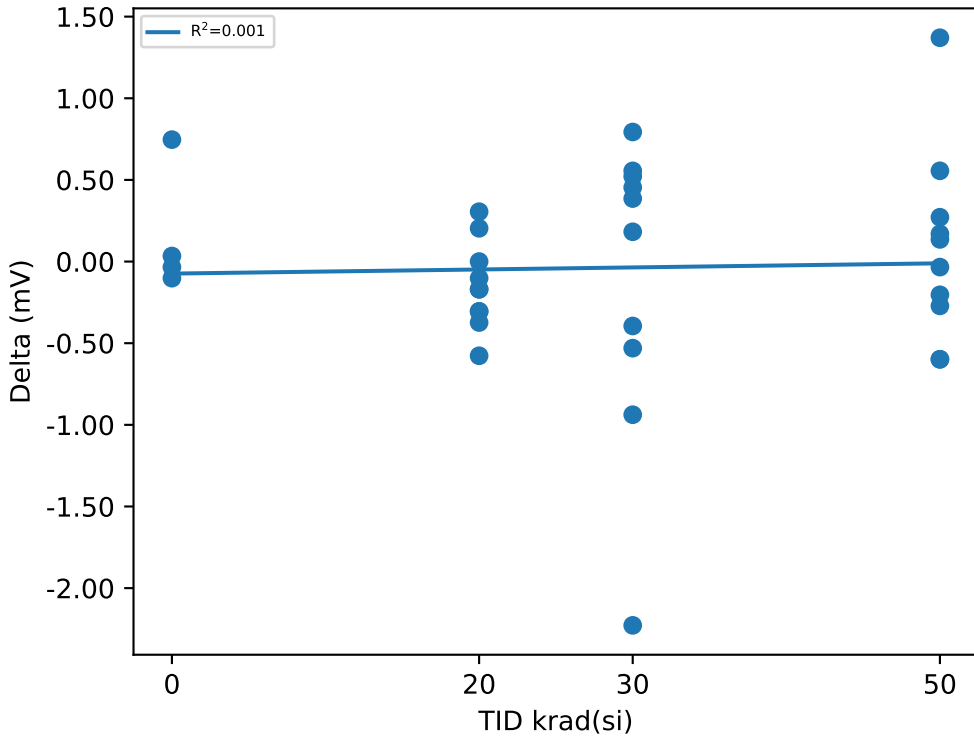

Test Statistics (mV)

krad(si)	Pre Exposure Min	Pre Exposure Avg	Pre Exposure Max	Pre Exposure Std	Post Exposure Min	Post Exposure Avg	Post Exposure Max	Post Exposure Std	Min Delta	Avg Delta	Max Delta	Std Delta
0	600.09	600.58	600.94	0.38649	600.5	600.74	600.83	0.16481	-0.1018	0.16123	0.7467	0.39423
20	599.71	600.79	602.12	0.70934	599.41	600.64	601.95	0.80839	-0.577	-0.14934	0.3054	0.26636
30	600.19	600.95	601.85	0.55515	599.62	600.83	601.56	0.55846	-2.228	-0.11978	0.7935	0.92713
50	599.88	600.75	602.02	0.62133	599.96	600.83	602.19	0.78804	-0.5987	0.07974	1.3707	0.58479

Device Test: 19.33 UP_DOWN_VHYS(_LEVEL|HYS/UP/1.6/14/0/0/0/@UP_DOWN_VHYS)

TID vs Result Stats

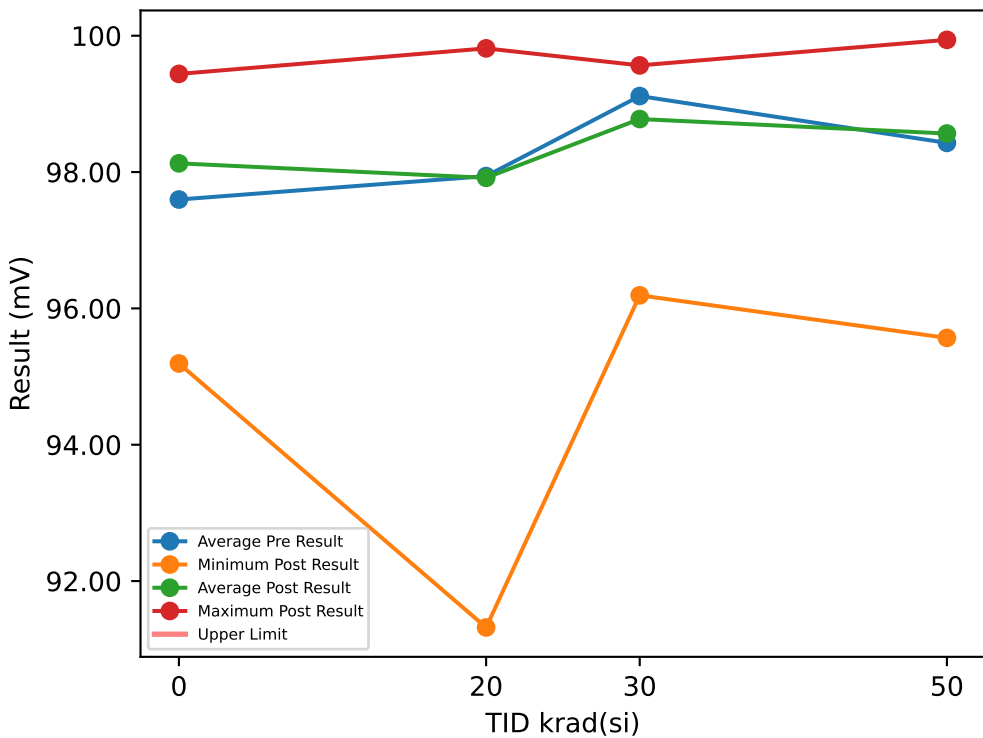

Test Results (No Limits Specified (mV))

Serial #	krad(si)	Exposure Conditions	Pre Result	Post Result	Delta
1	20	Bias	99.565	99.69	0.1249
2	20	Bias	99.69	99.565	-0.1249
3	20	Bias	99.565	99.565	0.0001
4	20	Bias	99.69	99.815	0.1249
5	20	Bias	96.691	97.816	1.1244
6	20	Unbiased	99.44	99.815	0.3749
7	20	Unbiased	90.945	91.32	0.3747
8	20	Unbiased	98.066	96.317	-1.7489
9	20	Unbiased	99.315	99.69	0.3748
10	20	Unbiased	96.442	95.567	-0.8744
11	30	Bias	99.69	99.19	-0.4995
12	30	Bias	99.315	99.19	-0.1247
13	30	Bias	98.44	99.19	0.7498
14	30	Bias	99.315	97.691	-1.6238
15	30	Bias	97.066	99.19	2.124
16	30	Unbiased	99.19	96.192	-2.9981
17	30	Unbiased	99.315	98.691	-0.6244
18	30	Unbiased	99.69	99.565	-0.1248
19	30	Unbiased	99.44	99.44	0.0003
20	30	Unbiased	99.69	99.44	-0.2497
21	50	Bias	96.691	99.94	3.2483
22	50	Bias	95.817	96.567	0.7497
23	50	Bias	98.066	95.567	-2.4983
24	50	Bias	99.565	98.316	-1.249
25	50	Bias	99.565	99.814	0.2498
26	50	Unbiased	100.06	99.815	-0.2499
27	50	Unbiased	99.315	99.69	0.3748
28	50	Unbiased	99.44	99.19	-0.2498
29	50	Unbiased	99.315	99.44	0.1249
30	50	Unbiased	96.442	97.316	0.8746
31	0	Correlation	99.565	99.44	-0.1249
32	0	Correlation	98.44	98.565	0.1249
33	0	Correlation	95.317	95.192	-0.125
34	0	Correlation	97.066	99.315	2.2486

TID vs Post - Pre Exposure Delta

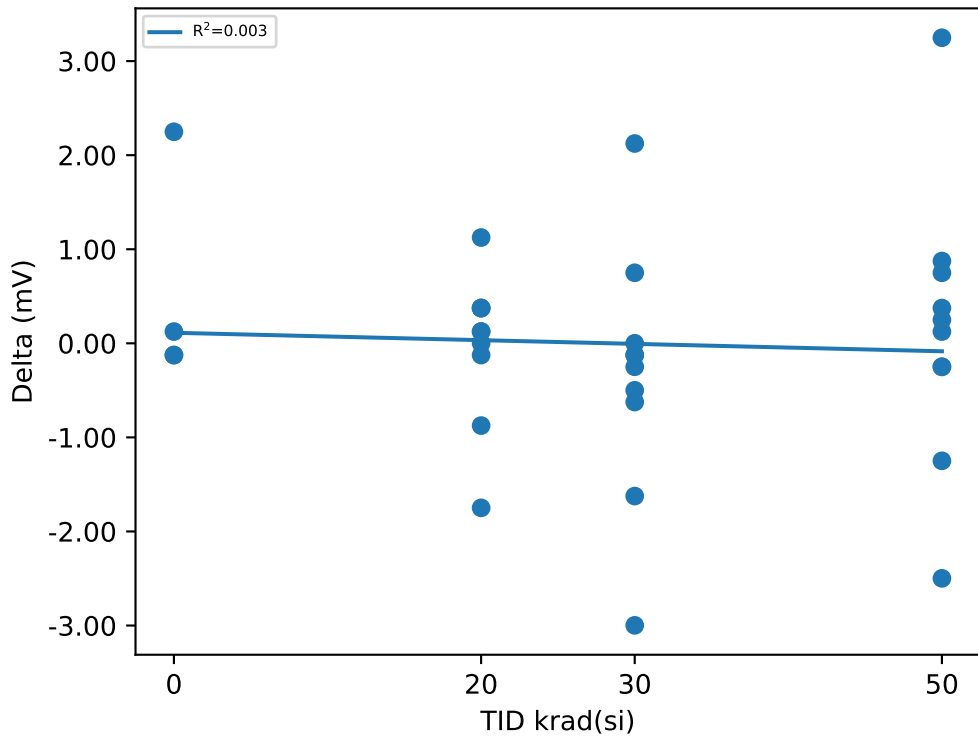

Test Statistics (mV)

krad(si)	Pre Exposure Min	Pre Exposure Avg	Pre Exposure Max	Pre Exposure Std	Post Exposure Min	Post Exposure Avg	Post Exposure Max	Post Exposure Std	Min Delta	Avg Delta	Max Delta	Std Delta
0	95.317	97.597	99.565	1.8314	95.192	98.128	99.44	1.9949	-0.125	0.5309	2.2486	1.1512
20	90.945	97.941	99.69	2.7546	91.32	97.916	99.815	2.7995	-1.7489	-0.02495	1.1244	0.78525
30	97.066	99.115	99.69	0.80792	96.192	98.778	99.565	1.0568	-2.9981	-0.33709	2.124	1.3456
50	95.817	98.428	100.06	1.5553	95.567	98.565	99.94	1.5647	-2.4983	0.13751	3.2483	1.4845

Device Test: 19.34 VTH_UP(_LEVEL|RISE/UP/7/14/0/0/0/@VTH_UP)

TID vs Result Stats

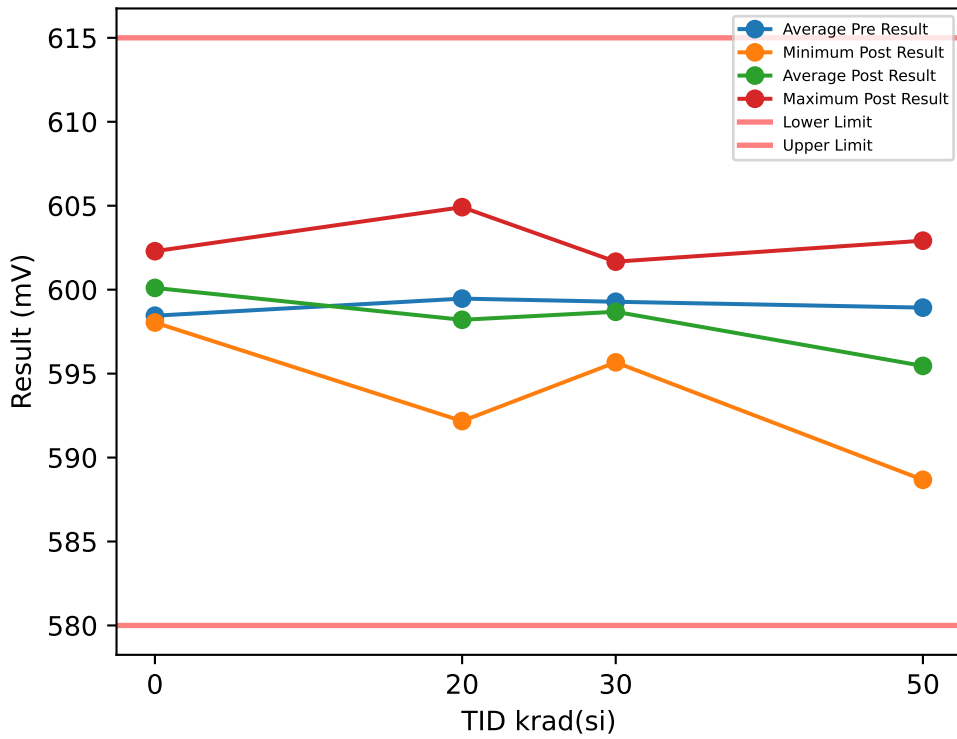

Test Results (Lower Limit = 580.0, Upper Limit = 615.0 (mV))

Serial #	krad(si)	Exposure Conditions	Pre Result	Post Result	Delta
1	20	Bias	603.79	604.91	1.1244
2	20	Bias	600.04	598.42	-1.6239
3	20	Bias	598.04	598.92	0.8745
4	20	Bias	602.67	602.04	-0.6246
5	20	Bias	597.79	597.04	-0.7495
6	20	Unbiased	601.79	598.67	-3.1231
7	20	Unbiased	594.3	592.17	-2.1238
8	20	Unbiased	598.17	595.42	-2.7484
9	20	Unbiased	599.04	598.42	-0.6246
10	20	Unbiased	599.04	596.04	-2.9982
11	30	Bias	601.29	601.67	0.3765
12	30	Bias	600.17	599.67	-0.498
13	30	Bias	599.54	598.05	-1.4973
14	30	Bias	599.79	597.3	-2.4967
15	30	Bias	596.92	598.42	1.5008
16	30	Unbiased	597.04	595.67	-1.3725
17	30	Unbiased	599.17	596.67	-2.4967
18	30	Unbiased	599.67	600.04	0.3765
19	30	Unbiased	599.54	599.92	0.3765
20	30	Unbiased	599.67	599.42	-0.2481
21	50	Bias	598.54	598.42	-0.1232
22	50	Bias	597.29	597.55	0.2516
23	50	Bias	599.04	596.42	-2.6218
24	50	Bias	597.54	602.92	5.3735
25	50	Bias	601.67	600.04	-1.624
26	50	Unbiased	599.04	591.8	-7.2456
27	50	Unbiased	597.79	591.05	-6.7459
28	50	Unbiased	603.54	596.04	-7.4954
29	50	Unbiased	599.54	591.67	-7.8702
30	50	Unbiased	595.3	588.67	-6.621
31	0	Correlation	601.67	601.79	0.125
32	0	Correlation	597.92	598.04	0.125
33	0	Correlation	598.29	598.29	0
34	0	Correlation	595.92	602.29	6.3712

TID vs Post - Pre Exposure Delta

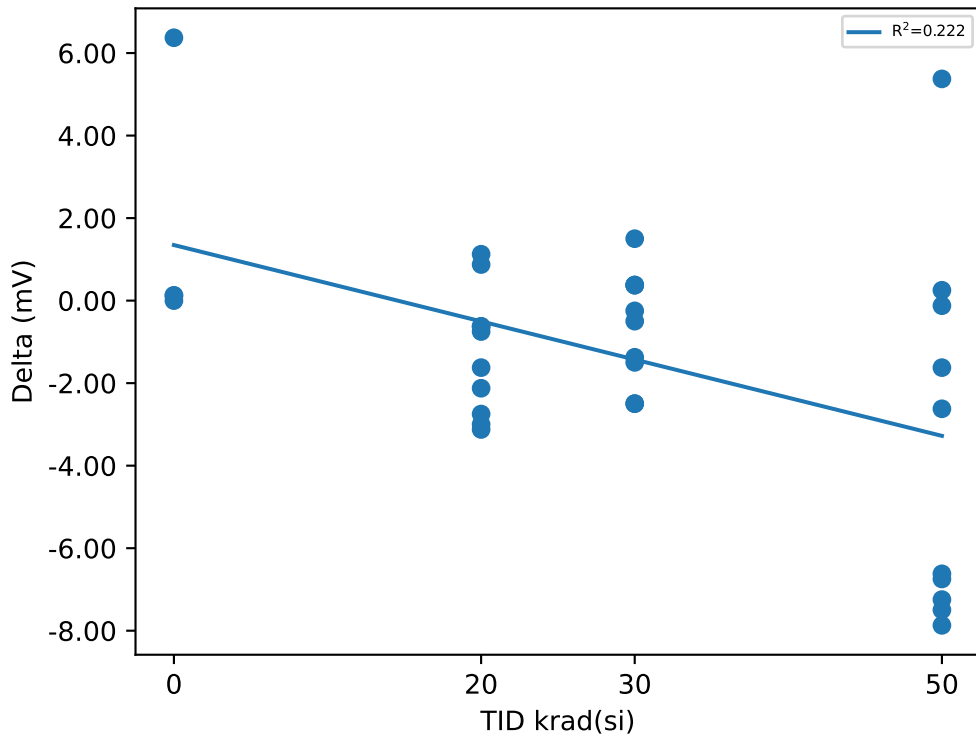

Test Statistics (mV)

krad(si)	Pre Exposure Min	Pre Exposure Avg	Pre Exposure Max	Pre Exposure Std	Post Exposure Min	Post Exposure Avg	Post Exposure Max	Post Exposure Std	Min Delta	Avg Delta	Max Delta	Std Delta
0	595.92	598.45	601.67	2.3842	598.04	600.1	602.29	2.2475	0	1.6553	6.3712	3.1445
20	594.3	599.47	603.79	2.7541	592.17	598.21	604.91	3.5073	-3.1231	-1.2617	1.1244	1.5237
30	596.92	599.28	601.29	1.3383	595.67	598.68	601.67	1.805	-2.4967	-0.5979	1.5008	1.3335
50	595.3	598.93	603.54	2.3188	588.67	595.46	602.92	4.5248	-7.8702	-3.4722	5.3735	4.4456

Device Test: 19.35 VTH_DOWN(_LEVEL|FALL/DOWNb/7/14/0/0/0/@VTH_DOWN)

TID vs Result Stats

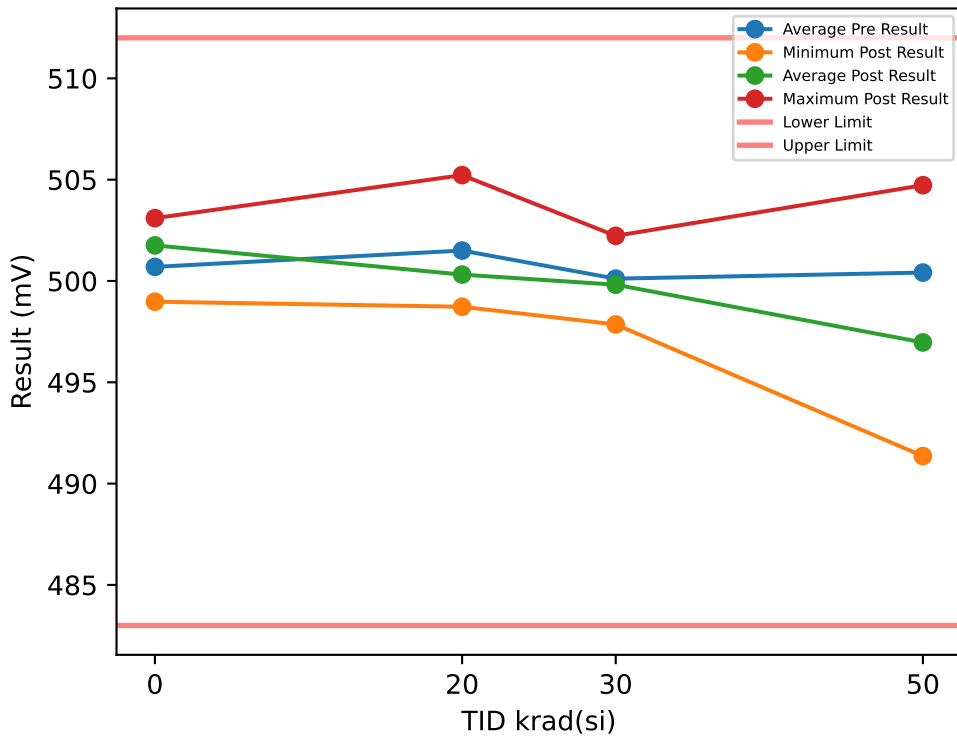

Test Results (Lower Limit = 483.0, Upper Limit = 512.0 (mV))

Serial #	krad(si)	Exposure Conditions	Pre Result	Post Result	Delta
1	20	Bias	504.23	505.22	0.9994
2	20	Bias	500.48	498.98	-1.4991
3	20	Bias	498.35	499.35	0.9993
4	20	Bias	502.85	502.35	-0.4996
5	20	Bias	500.85	499.23	-1.624
6	20	Unbiased	502.35	498.73	-3.6229
7	20	Unbiased	503.23	500.98	-2.2486
8	20	Unbiased	500.35	499.23	-1.1243
9	20	Unbiased	499.73	498.73	-0.9994
10	20	Unbiased	502.6	500.35	-2.2487
11	30	Bias	501.6	502.23	0.6262
12	30	Bias	500.98	500.1	-0.873
13	30	Bias	501.35	498.73	-2.6219
14	30	Bias	499.98	499.73	-0.2483
15	30	Bias	499.73	499.23	-0.4982
16	30	Unbiased	497.73	499.73	2.0003
17	30	Unbiased	499.73	497.86	-1.8723
18	30	Unbiased	500.1	500.35	0.2513
19	30	Unbiased	500.1	500.23	0.1265
20	30	Unbiased	499.85	499.98	0.1265
21	50	Bias	502.1	498.86	-3.2466
22	50	Bias	501.23	500.85	-0.3732
23	50	Bias	500.73	500.73	0.0015
24	50	Bias	497.98	504.73	6.7474
25	50	Bias	501.98	500.48	-1.499
26	50	Unbiased	498.85	491.98	-6.8709
27	50	Unbiased	498.23	491.48	-6.7459
28	50	Unbiased	504.1	496.73	-7.3705
29	50	Unbiased	500.23	492.48	-7.7454
30	50	Unbiased	498.73	491.36	-7.3705
31	0	Correlation	501.85	502.23	0.3747
32	0	Correlation	498.98	498.98	0
33	0	Correlation	502.98	503.1	0.125
34	0	Correlation	498.98	502.73	3.7477

TID vs Post - Pre Exposure Delta

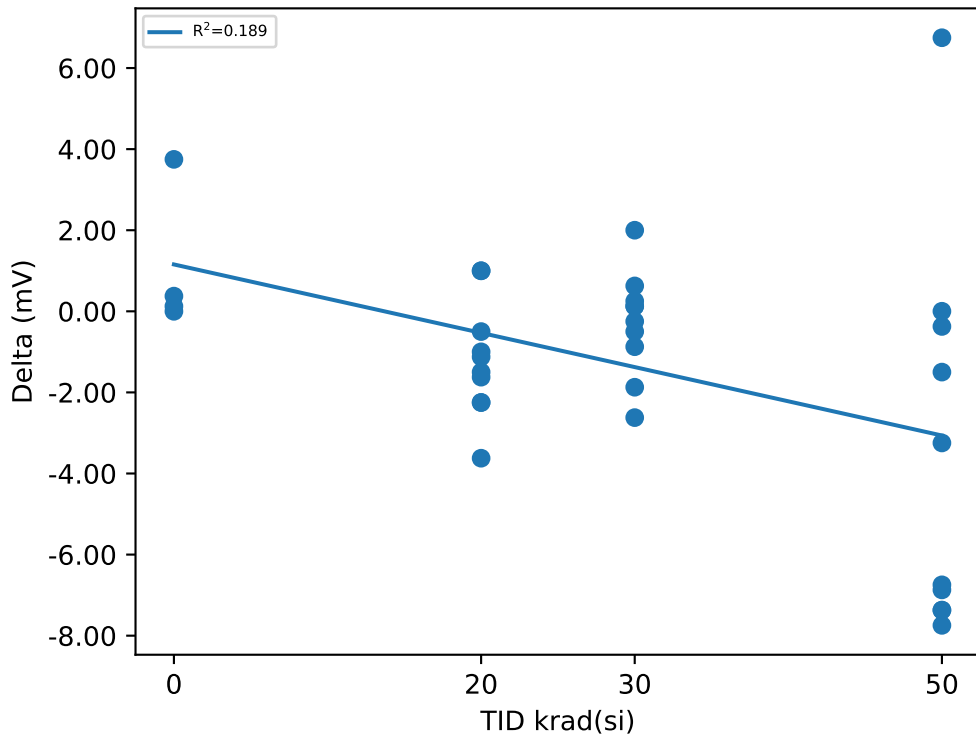

Test Statistics (mV)

krad(si)	Pre Exposure Min	Pre Exposure Avg	Pre Exposure Max	Pre Exposure Std	Post Exposure Min	Post Exposure Avg	Post Exposure Max	Post Exposure Std	Min Delta	Avg Delta	Max Delta	Std Delta
0	498.98	500.7	502.98	2.0358	498.98	501.76	503.1	1.8873	0	1.0619	3.7477	1.7973
20	498.35	501.5	504.23	1.8254	498.73	500.32	505.22	2.0763	-3.6229	-1.1868	0.9994	1.4356
30	497.73	500.12	501.6	1.0834	497.86	499.82	502.23	1.1435	-2.6219	-0.29829	2.0003	1.2932
50	497.98	500.42	504.1	1.9903	491.36	496.97	504.73	4.8523	-7.7454	-3.4473	6.7474	4.7255

Device Test: 19.36 VTH_SENSE(_LEVEL|RISE/SENSE1/7/14/0/0/0/@VTH_SENSE)

TID vs Result Stats

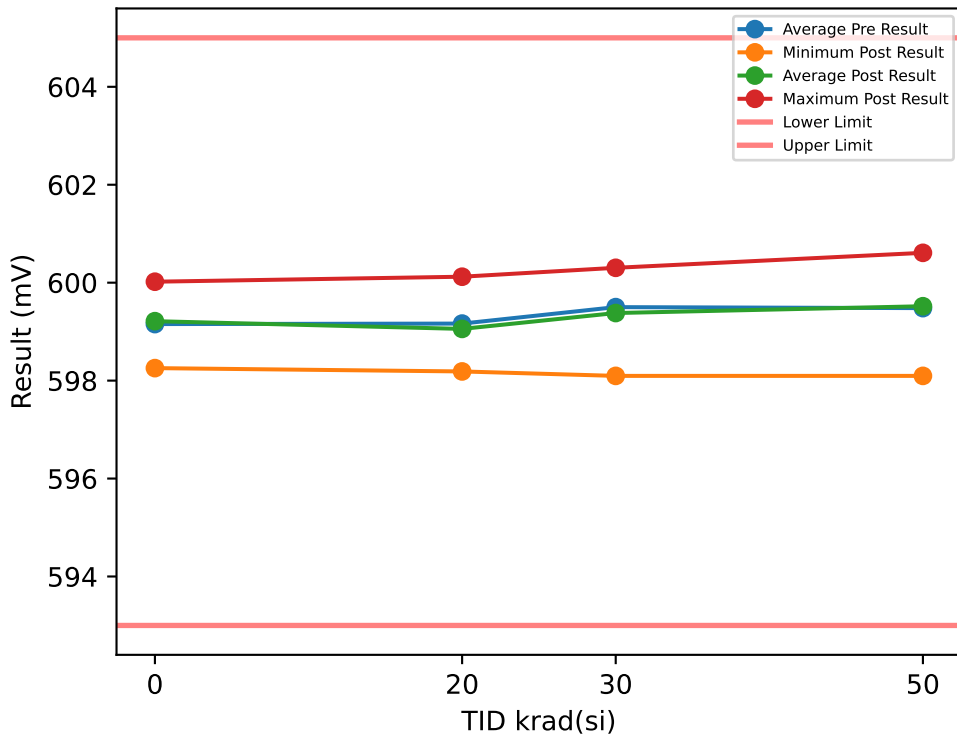

Test Results (Lower Limit = 593.0, Upper Limit = 605.0 (mV))

Serial #	krad(si)	Exposure Conditions	Pre Result	Post Result	Delta
1	20	Bias	599.04	599.07	0.034
2	20	Bias	598.7	598.56	-0.1358
3	20	Bias	599	599.27	0.2715
4	20	Bias	600.22	600.12	-0.1018
5	20	Bias	598.66	598.19	-0.4751
6	20	Unbiased	599.24	599.58	0.3393
7	20	Unbiased	598.73	598.9	0.1697
8	20	Unbiased	599.41	599.1	-0.3055
9	20	Unbiased	599.17	598.73	-0.4412
10	20	Unbiased	599.48	599.04	-0.4412
11	30	Bias	598.93	598.67	-0.26
12	30	Bias	599.31	598.1	-1.2106
13	30	Bias	599.1	599.62	0.521
14	30	Bias	600.09	599.59	-0.4971
15	30	Bias	599.82	600.3	0.4874
16	30	Unbiased	599.88	599.9	0.0121
17	30	Unbiased	599.27	599.79	0.5211
18	30	Unbiased	599.17	599.45	0.2833
19	30	Unbiased	599.38	599.25	-0.124
20	30	Unbiased	600.05	599.12	-0.9386
21	50	Bias	599.07	600.34	1.268
22	50	Bias	599.51	598.1	-1.4143
23	50	Bias	600.39	600.58	0.1821
24	50	Bias	599.68	600.61	0.9288
25	50	Bias	600.46	600.46	0
26	50	Unbiased	598.7	598.73	0.0339
27	50	Unbiased	599.71	598.93	-0.7806
28	50	Unbiased	599.1	599.17	0.0679
29	50	Unbiased	598.8	598.7	-0.1018
30	50	Unbiased	599.38	599.58	0.2036
31	0	Correlation	599.07	599.48	0.4072
32	0	Correlation	599.82	600.02	0.2036
33	0	Correlation	599.24	599.1	-0.1358
34	0	Correlation	598.49	598.26	-0.2375

TID vs Post - Pre Exposure Delta

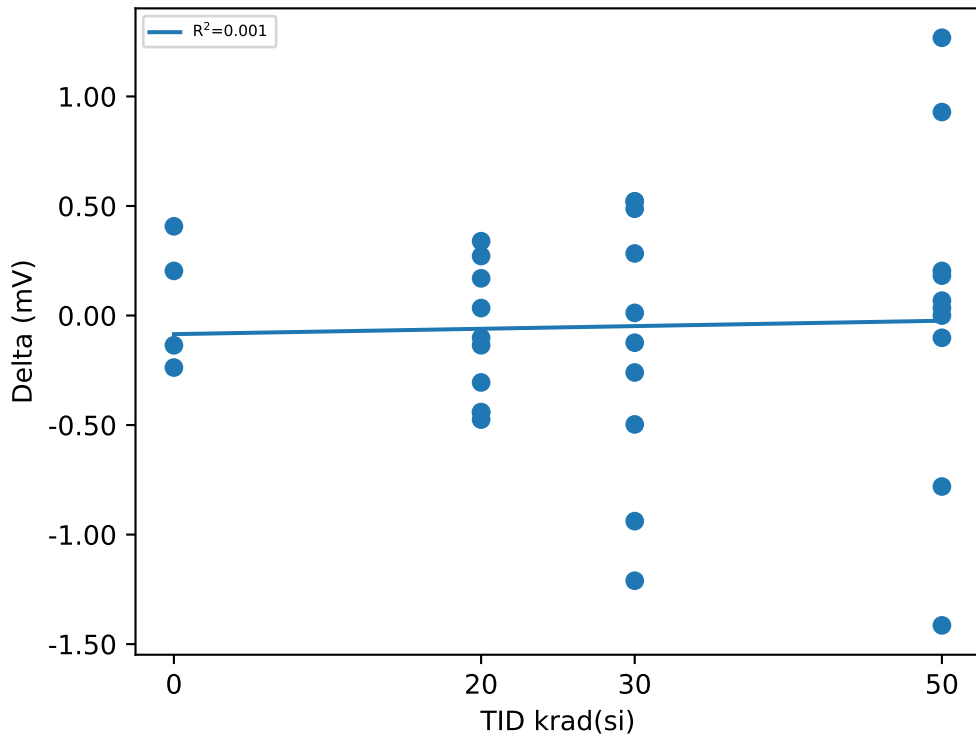

Test Statistics (mV)

krad(si)	Pre Exposure Min	Pre Exposure Avg	Pre Exposure Max	Pre Exposure Std	Post Exposure Min	Post Exposure Avg	Post Exposure Max	Post Exposure Std	Min Delta	Avg Delta	Max Delta	Std Delta
0	598.49	599.15	599.82	0.54478	598.26	599.21	600.02	0.74164	-0.2375	0.059375	0.4072	0.29889
20	598.66	599.16	600.22	0.46994	598.19	599.06	600.12	0.53642	-0.4751	-0.10861	0.3393	0.30514
30	598.93	599.5	600.09	0.42027	598.1	599.38	600.3	0.63541	-1.2106	-0.12054	0.5211	0.61394
50	598.7	599.48	600.46	0.60487	598.1	599.52	600.61	0.92204	-1.4143	0.03876	1.268	0.75688

Device Test: 19.37 VTH_SENSE(_LEVEL|FALL|SENSE1|7|14|0|0|0|@VTH_SENSE)

TID vs Result Stats

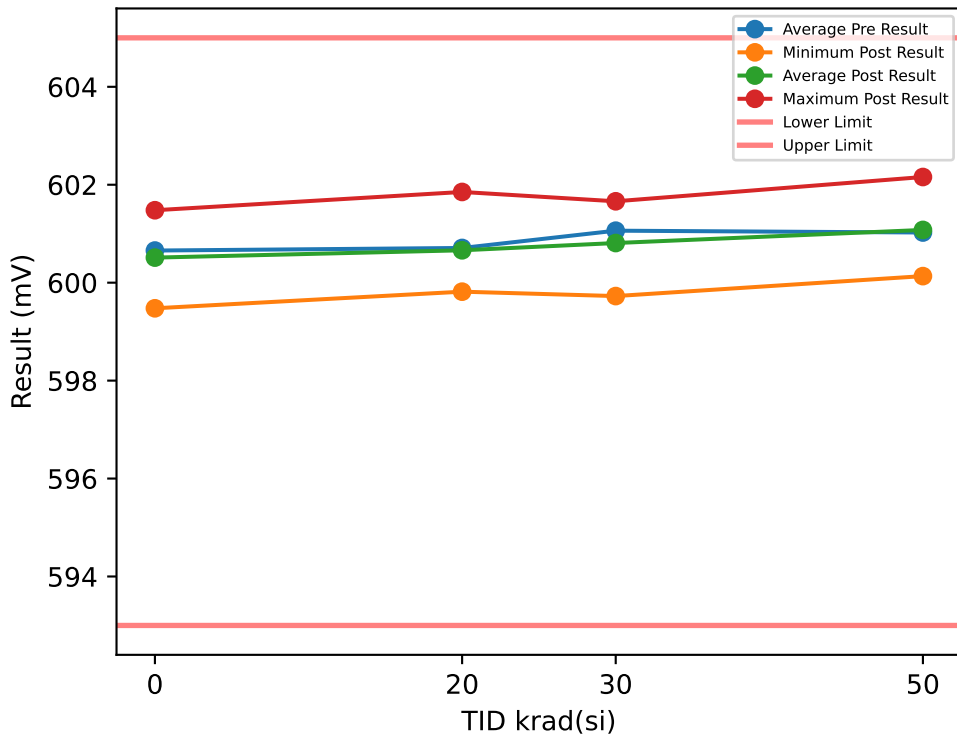

Test Results (Lower Limit = 593.0, Upper Limit = 605.0 (mV))

Serial #	krad(si)	Exposure Conditions	Pre Result	Post Result	Delta
1	20	Bias	600.5	600.6	0.1018
2	20	Bias	600.09	600.16	0.0679
3	20	Bias	600.7	600.87	0.1697
4	20	Bias	601.62	601.85	0.2376
5	20	Bias	599.92	599.82	-0.1018
6	20	Unbiased	600.94	600.87	-0.0679
7	20	Unbiased	600.46	600.43	-0.0339
8	20	Unbiased	601.04	600.6	-0.4412
9	20	Unbiased	600.9	600.66	-0.2375
10	20	Unbiased	600.94	600.77	-0.1697
11	30	Bias	600.46	599.73	-0.7346
12	30	Bias	600.87	600.03	-0.8363
13	30	Bias	600.33	600.98	0.6574
14	30	Bias	601.78	600.88	-0.9037
15	30	Bias	601.45	601.56	0.1148
16	30	Unbiased	601.51	601.66	0.1488
17	30	Unbiased	600.97	601.25	0.2843
18	30	Unbiased	600.73	600.88	0.1484
19	30	Unbiased	600.83	600.64	-0.1912
20	30	Unbiased	601.68	600.47	-1.2094
21	50	Bias	600.56	601.76	1.2009
22	50	Bias	601.14	600.13	-1.0059
23	50	Bias	601.78	601.66	-0.1227
24	50	Bias	601.28	602	0.7259
25	50	Bias	602.19	602.16	-0.034
26	50	Unbiased	600.46	600.29	-0.1697
27	50	Unbiased	600.66	600.53	-0.1358
28	50	Unbiased	600.66	600.73	0.0678
29	50	Unbiased	600.46	600.26	-0.2036
30	50	Unbiased	601.04	601.24	0.2036
31	0	Correlation	600.7	600.46	-0.2376
32	0	Correlation	601.38	601.48	0.1018
33	0	Correlation	600.5	600.63	0.1357
34	0	Correlation	600.05	599.48	-0.577

TID vs Post - Pre Exposure Delta

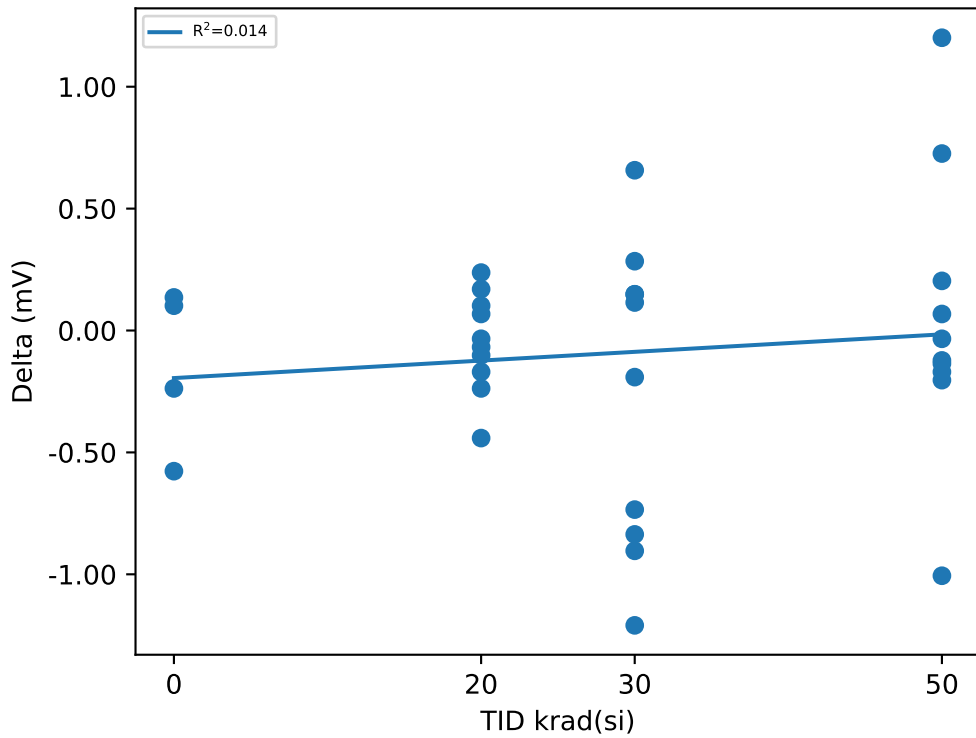

Test Statistics (mV)

krad(si)	Pre Exposure Min	Pre Exposure Avg	Pre Exposure Max	Pre Exposure Std	Post Exposure Min	Post Exposure Avg	Post Exposure Max	Post Exposure Std	Min Delta	Avg Delta	Max Delta	Std Delta
0	600.05	600.66	601.38	0.551	599.48	600.51	601.48	0.82134	-0.577	-0.14428	0.1357	0.33412
20	599.92	600.71	601.62	0.49313	599.82	600.66	601.85	0.53217	-0.4412	-0.0475	0.2376	0.20376
30	600.33	601.06	601.78	0.51296	599.73	600.81	601.66	0.6188	-1.2094	-0.25215	0.6574	0.62267
50	600.46	601.02	602.19	0.58918	600.13	601.08	602.16	0.77897	-1.0059	0.05265	1.2009	0.58729

Device Test: 19.38 VTH_SENSE(_LEVEL|RISE/SENSE2/7/14/0/0/0/@VTH_SENSE)

TID vs Result Stats

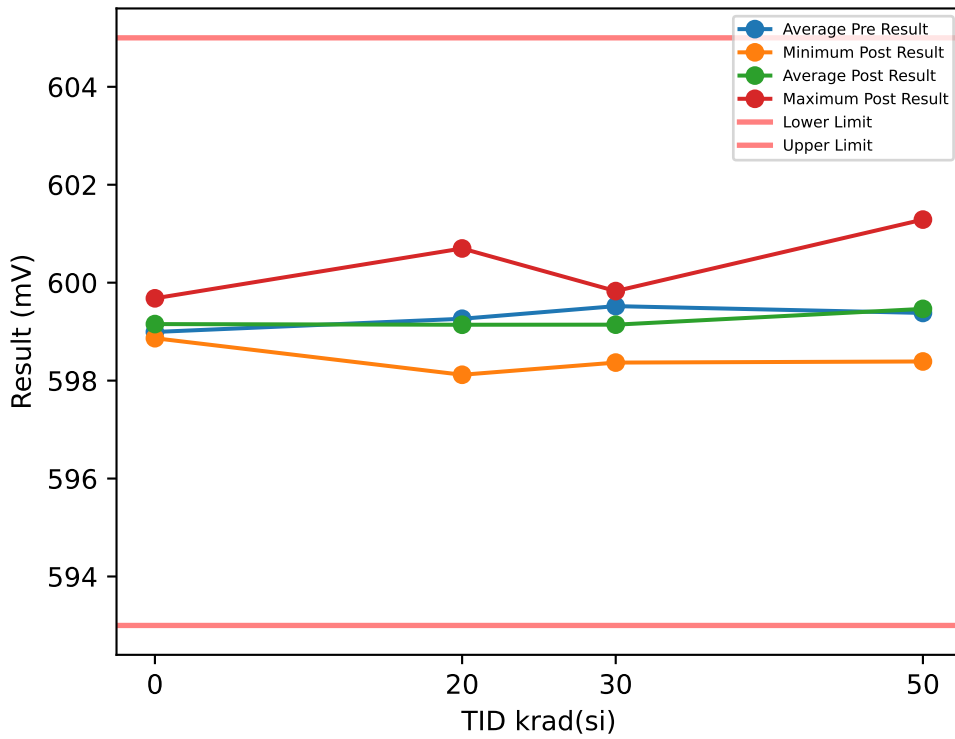

Test Results (Lower Limit = 593.0, Upper Limit = 605.0 (mV))

Serial #	krad(si)	Exposure Conditions	Pre Result	Post Result	Delta
1	20	Bias	598.83	598.9	0.0679
2	20	Bias	598.66	598.46	-0.2036
3	20	Bias	598.63	598.7	0.0679
4	20	Bias	600.73	600.7	-0.0339
5	20	Bias	598.46	598.12	-0.3394
6	20	Unbiased	599.68	599.95	0.2715
7	20	Unbiased	599.88	599.92	0.0339
8	20	Unbiased	599.34	598.76	-0.577
9	20	Unbiased	599.1	598.7	-0.4072
10	20	Unbiased	599.31	599.21	-0.1018
11	30	Bias	599.48	599.25	-0.2258
12	30	Bias	599.27	599.35	0.0797
13	30	Bias	598.56	598.98	0.4189
14	30	Bias	600.19	598.37	-1.8213
15	30	Bias	599.61	599.66	0.0458
16	30	Unbiased	599.48	599.52	0.0459
17	30	Unbiased	599.54	598.91	-0.6333
18	30	Unbiased	599.65	599.08	-0.5653
19	30	Unbiased	598.66	599.83	1.166
20	30	Unbiased	600.77	598.47	-2.2964
21	50	Bias	599.48	601.29	1.8115
22	50	Bias	599.71	599.12	-0.5992
23	50	Bias	599.61	600.37	0.759
24	50	Bias	599.75	599.42	-0.3275
25	50	Bias	600.12	600.19	0.0678
26	50	Unbiased	598.9	598.66	-0.2376
27	50	Unbiased	599.41	599.1	-0.3055
28	50	Unbiased	598.87	598.8	-0.0678
29	50	Unbiased	598.46	598.39	-0.0679
30	50	Unbiased	599.51	599.31	-0.2037
31	0	Correlation	599.27	599.1	-0.1697
32	0	Correlation	599.38	599.68	0.3055
33	0	Correlation	598.66	598.97	0.3055
34	0	Correlation	598.66	598.87	0.2036

TID vs Post - Pre Exposure Delta

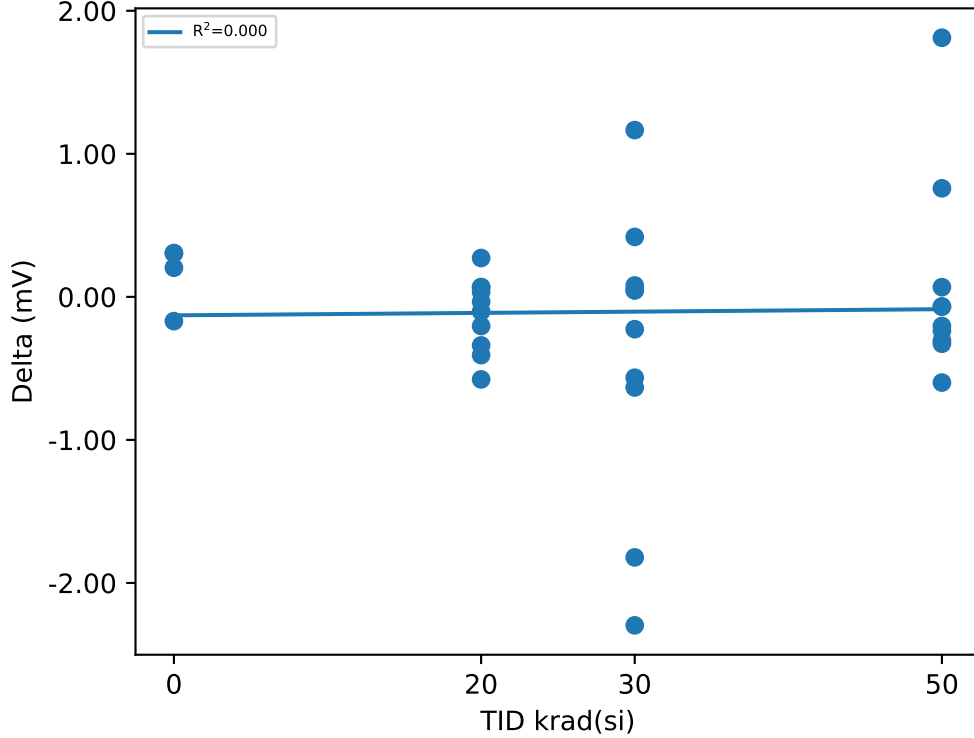

Test Statistics (mV)

krad(si)	Pre Exposure Min	Pre Exposure Avg	Pre Exposure Max	Pre Exposure Std	Post Exposure Min	Post Exposure Avg	Post Exposure Max	Post Exposure Std	Min Delta	Avg Delta	Max Delta	Std Delta
0	598.66	598.99	599.38	0.38434	598.87	599.15	599.68	0.36397	-0.1697	0.16123	0.3055	0.22579
20	598.46	599.26	600.73	0.69516	598.12	599.14	600.7	0.80255	-0.577	-0.12217	0.2715	0.25857
30	598.56	599.52	600.77	0.64533	598.37	599.14	599.83	0.47987	-2.2964	-0.37858	1.166	1.026
50	598.46	599.38	600.12	0.49694	598.39	599.46	601.29	0.89406	-0.5992	0.08291	1.8115	0.70398

Device Test: 19.39 VTH_SENSE(_LEVEL|FALL|SENSE2|7|14|0|0|0|@VTH_SENSE)

TID vs Result Stats

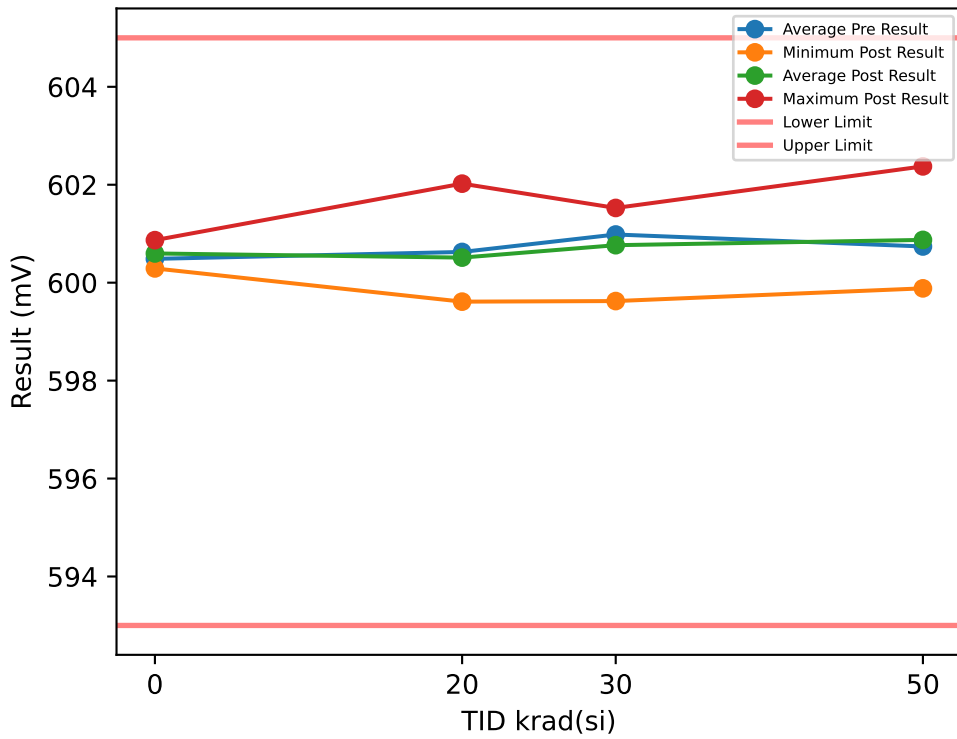

Test Results (Lower Limit = 593.0, Upper Limit = 605.0 (mV))

Serial #	krad(si)	Exposure Conditions	Pre Result	Post Result	Delta
1	20	Bias	600.09	600.29	0.2036
2	20	Bias	600.05	599.88	-0.1697
3	20	Bias	599.88	600.19	0.3054
4	20	Bias	602.19	602.02	-0.1697
5	20	Bias	599.61	599.61	0
6	20	Unbiased	600.97	600.94	-0.0339
7	20	Unbiased	601.31	601.21	-0.1018
8	20	Unbiased	600.73	600.26	-0.4751
9	20	Unbiased	600.77	600.33	-0.4412
10	20	Unbiased	600.66	600.39	-0.2715
11	30	Bias	601	600.61	-0.3947
12	30	Bias	600.77	600.64	-0.1233
13	30	Bias	600.05	600.88	0.8271
14	30	Bias	601.38	600.27	-1.1077
15	30	Bias	601.31	601.42	0.1147
16	30	Unbiased	601.04	601.53	0.488
17	30	Unbiased	600.87	600.54	-0.327
18	30	Unbiased	601.17	601.08	-0.0891
19	30	Unbiased	600.05	601.05	0.9968
20	30	Unbiased	602.19	599.62	-2.5674
21	50	Bias	601	602.38	1.3709
22	50	Bias	600.87	600.41	-0.4628
23	50	Bias	601.14	601.63	0.4881
24	50	Bias	601.04	601.25	0.2164
25	50	Bias	601.48	601.55	0.0679
26	50	Unbiased	600.43	600.12	-0.3054
27	50	Unbiased	600.7	600.39	-0.3054
28	50	Unbiased	600.29	600.36	0.0679
29	50	Unbiased	599.88	599.88	0
30	50	Unbiased	600.56	600.77	0.2037
31	0	Correlation	600.56	600.6	0.034
32	0	Correlation	600.97	600.87	-0.1018
33	0	Correlation	600.22	600.29	0.0678
34	0	Correlation	600.19	600.63	0.4412

TID vs Post - Pre Exposure Delta

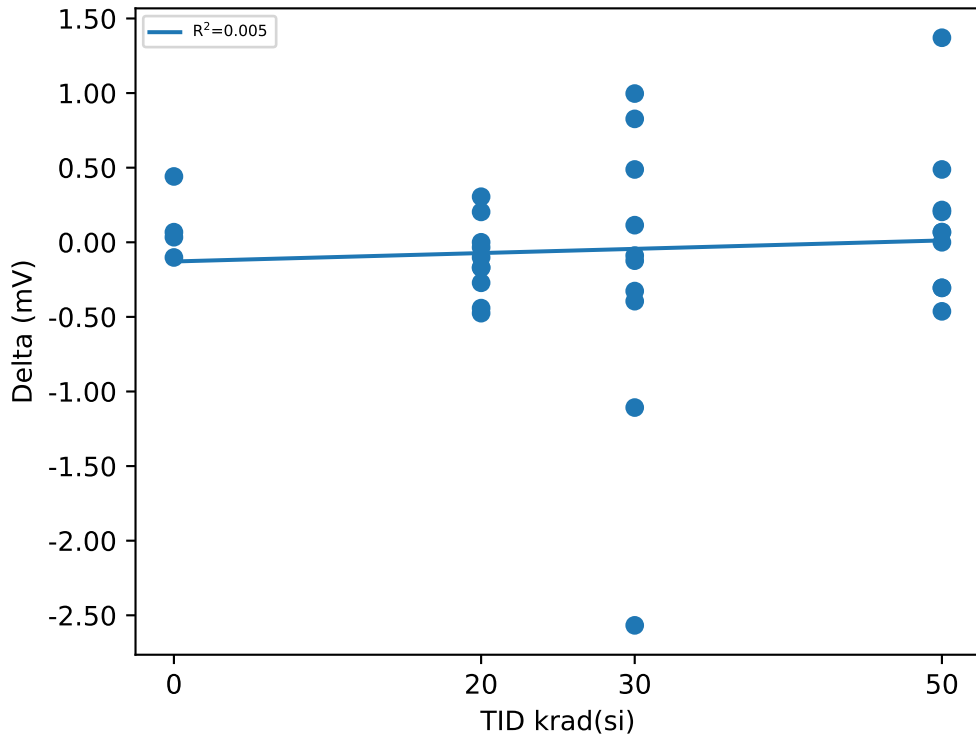

Test Statistics (mV)

krad(si)	Pre Exposure Min	Pre Exposure Avg	Pre Exposure Max	Pre Exposure Std	Post Exposure Min	Post Exposure Avg	Post Exposure Max	Post Exposure Std	Min Delta	Avg Delta	Max Delta	Std Delta
0	600.19	600.49	600.97	0.36381	600.29	600.6	600.87	0.23678	-0.1018	0.1103	0.4412	0.23246
20	599.61	600.63	602.19	0.76484	599.61	600.51	602.02	0.70034	-0.4751	-0.11539	0.3054	0.2505
30	600.05	600.98	602.19	0.62807	599.62	600.77	601.53	0.56234	-2.5674	-0.21826	0.9968	1.0305
50	599.88	600.74	601.48	0.46501	599.88	600.87	602.38	0.79526	-0.4628	0.13413	1.3709	0.52025

Device Test: 19.4 VTH_SENSE(_LEVEL|FALL/SENSE1/1.6/3/0/0/0/@VTH_SENSE)

TID vs Result Stats

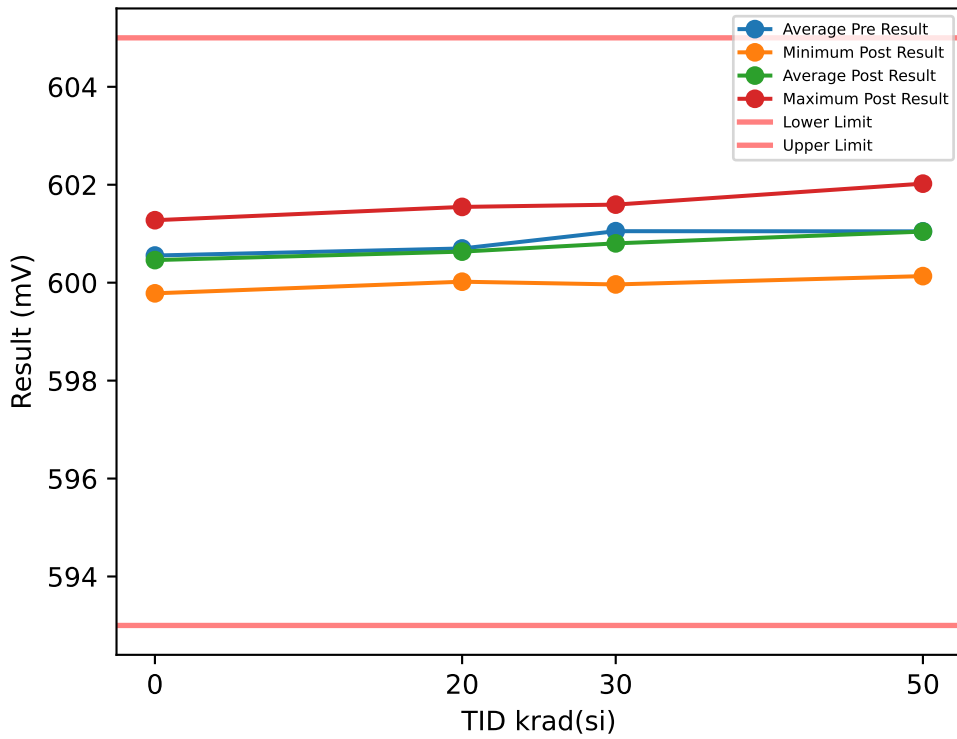

Test Results (Lower Limit = 593.0, Upper Limit = 605.0 (mV))

Serial #	krad(si)	Exposure Conditions	Pre Result	Post Result	Delta
1	20	Bias	600.56	600.56	0
2	20	Bias	600.16	600.26	0.1018
3	20	Bias	600.63	600.83	0.2037
4	20	Bias	601.75	601.55	-0.2036
5	20	Bias	600.02	600.02	0
6	20	Unbiased	600.83	601.04	0.2036
7	20	Unbiased	600.33	600.46	0.1357
8	20	Unbiased	600.8	600.56	-0.2376
9	20	Unbiased	600.87	600.43	-0.4412
10	20	Unbiased	601.04	600.63	-0.4073
11	30	Bias	600.53	599.96	-0.5648
12	30	Bias	600.9	600.07	-0.8362
13	30	Bias	600.56	600.95	0.386
14	30	Bias	601.75	600.78	-0.9717
15	30	Bias	601.28	601.59	0.3184
16	30	Unbiased	601.45	601.39	-0.055
17	30	Unbiased	600.73	601.25	0.5219
18	30	Unbiased	600.73	600.91	0.1824
19	30	Unbiased	600.94	600.64	-0.293
20	30	Unbiased	601.65	600.47	-1.1755
21	50	Bias	600.56	601.83	1.2688
22	50	Bias	601.21	600.13	-1.0738
23	50	Bias	601.92	601.66	-0.2585
24	50	Bias	601.45	601.87	0.4204
25	50	Bias	602.02	602.02	0
26	50	Unbiased	600.39	600.33	-0.0679
27	50	Unbiased	600.66	600.43	-0.2376
28	50	Unbiased	600.77	600.73	-0.034
29	50	Unbiased	600.56	600.26	-0.3054
30	50	Unbiased	600.94	601.17	0.2375
31	0	Correlation	600.56	600.56	0
32	0	Correlation	601.41	601.28	-0.1358
33	0	Correlation	600.29	600.22	-0.0678
34	0	Correlation	599.95	599.78	-0.1697

TID vs Post - Pre Exposure Delta

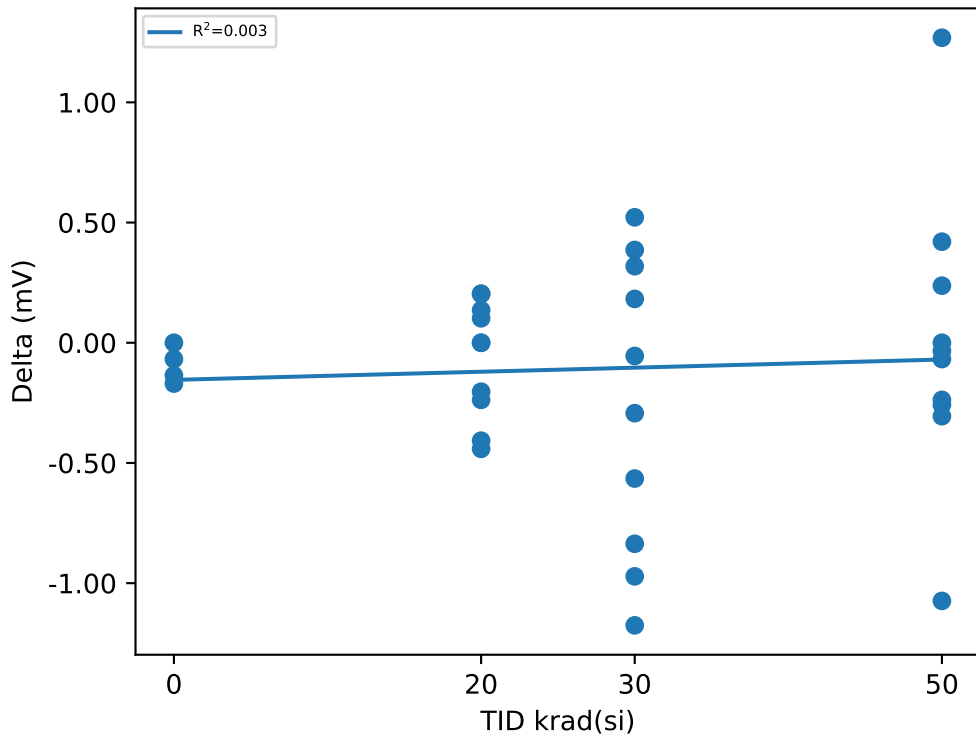

Test Statistics (mV)

krad(si)	Pre Exposure Min	Pre Exposure Avg	Pre Exposure Max	Pre Exposure Std	Post Exposure Min	Post Exposure Avg	Post Exposure Max	Post Exposure Std	Min Delta	Avg Delta	Max Delta	Std Delta
0	599.95	600.55	601.41	0.62355	599.78	600.46	601.28	0.63003	-0.1697	-0.093325	0	0.075274
20	600.02	600.7	601.75	0.49416	600.02	600.63	601.55	0.42676	-0.4412	-0.06449	0.2037	0.24235
30	600.53	601.05	601.75	0.44746	599.96	600.8	601.59	0.5364	-1.1755	-0.24875	0.5219	0.61195
50	600.39	601.05	602.02	0.58039	600.13	601.04	602.02	0.75218	-1.0738	-0.00505	1.2688	0.59797

Device Test: 19.40 VTH_SENSE(_LEVEL|RISE/SENSE3/7/14/0/0/0/@VTH_SENSE)

TID vs Result Stats

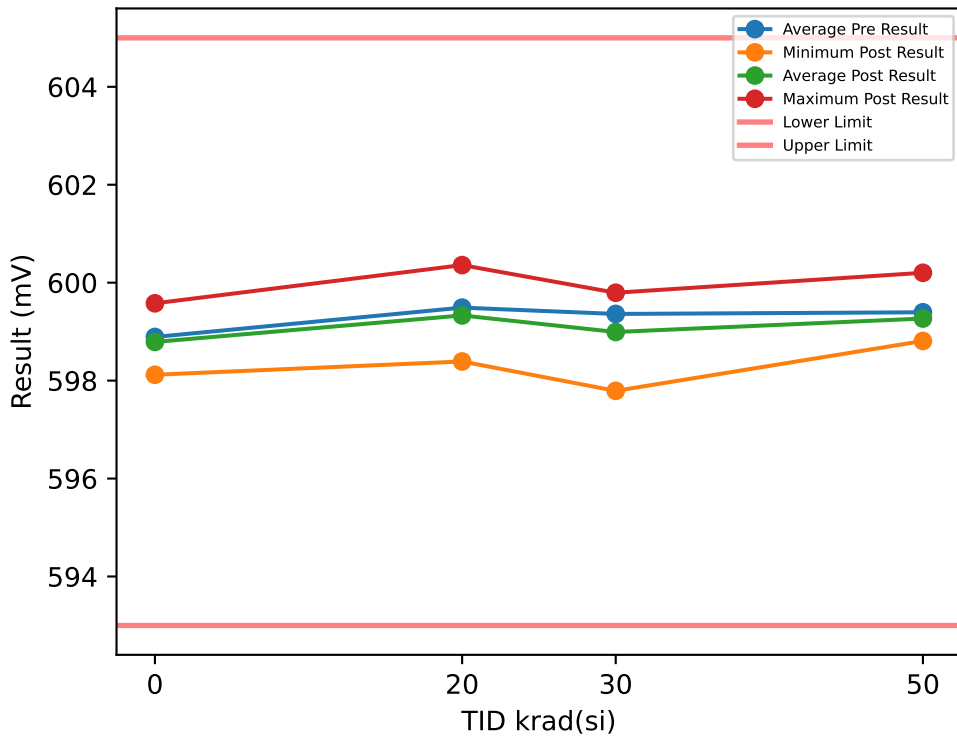

Test Results (Lower Limit = 593.0, Upper Limit = 605.0 (mV))

Serial #	krad(si)	Exposure Conditions	Pre Result	Post Result	Delta
1	20	Bias	599.82	599.92	0.1018
2	20	Bias	599.14	598.73	-0.4072
3	20	Bias	599.17	599.48	0.3054
4	20	Bias	600.39	600.36	-0.034
5	20	Bias	598.73	598.39	-0.3394
6	20	Unbiased	599	599.07	0.0679
7	20	Unbiased	599.27	599.38	0.1018
8	20	Unbiased	600.22	599.65	-0.577
9	20	Unbiased	599.82	599.34	-0.4751
10	20	Unbiased	599.34	599	-0.3394
11	30	Bias	600.33	597.79	-2.5344
12	30	Bias	599.41	599.79	0.3853
13	30	Bias	598.87	598.91	0.0455
14	30	Bias	599.41	598.71	-0.7013
15	30	Bias	599.48	599.12	-0.3616
16	30	Unbiased	599.85	599.12	-0.7349
17	30	Unbiased	599.17	599.79	0.6229
18	30	Unbiased	598.97	599.32	0.3511
19	30	Unbiased	598.7	598.91	0.2151
20	30	Unbiased	599.44	598.47	-0.9728
21	50	Bias	599.54	599.05	-0.4974
22	50	Bias	599.41	598.81	-0.5994
23	50	Bias	599.41	600.2	0.7927
24	50	Bias	599.75	599.29	-0.4633
25	50	Bias	600.19	600.05	-0.1357
26	50	Unbiased	599.1	598.9	-0.2036
27	50	Unbiased	599.82	599.31	-0.5091
28	50	Unbiased	599.07	599.21	0.1357
29	50	Unbiased	599.04	599	-0.0339
30	50	Unbiased	598.63	598.87	0.2375
31	0	Correlation	598.73	598.73	0
32	0	Correlation	599.71	599.58	-0.1358
33	0	Correlation	598.7	598.73	0.0339
34	0	Correlation	598.42	598.12	-0.3055

TID vs Post - Pre Exposure Delta

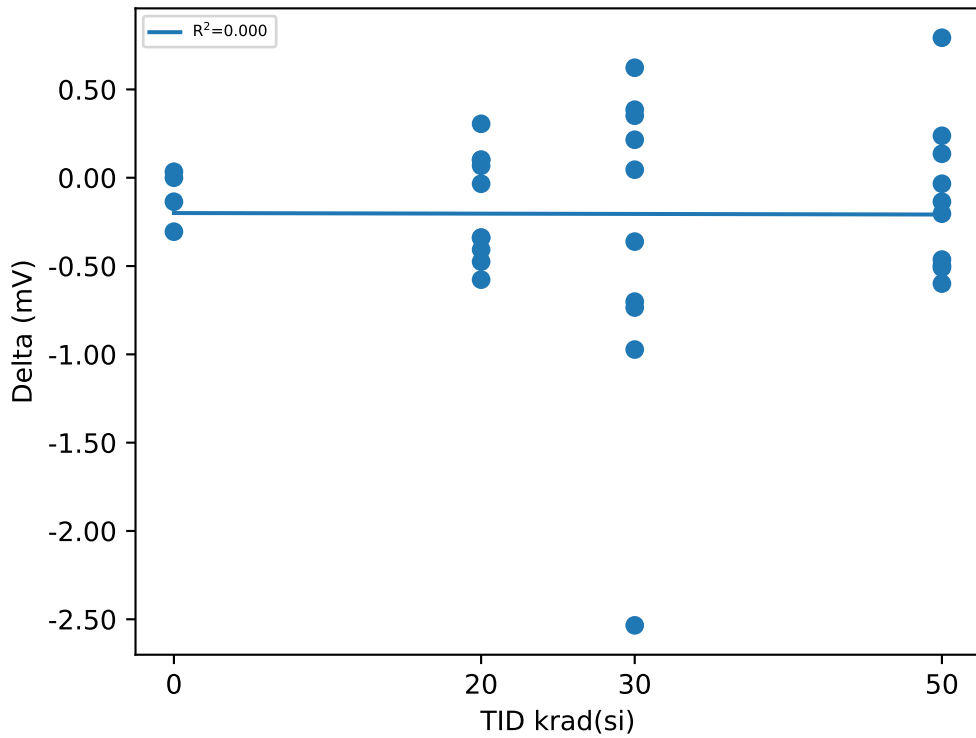

Test Statistics (mV)

krad(si)	Pre Exposure Min	Pre Exposure Avg	Pre Exposure Max	Pre Exposure Std	Post Exposure Min	Post Exposure Avg	Post Exposure Max	Post Exposure Std	Min Delta	Avg Delta	Max Delta	Std Delta
0	598.42	598.89	599.71	0.56542	598.12	598.79	599.58	0.59969	-0.3055	-0.10185	0.0339	0.1543
20	598.73	599.49	600.39	0.54542	598.39	599.33	600.36	0.57216	-0.577	-0.15952	0.3054	0.30187
30	598.7	599.36	600.33	0.47974	597.79	598.99	599.79	0.59939	-2.5344	-0.36851	0.6229	0.93584
50	598.63	599.4	600.19	0.45509	598.81	599.27	600.2	0.48557	-0.5994	-0.12765	0.7927	0.43228

Device Test: 19.41 VTH_SENSE(_LEVEL|FALL|SENSE3/7/14/0/0/0/@VTH_SENSE)

TID vs Result Stats

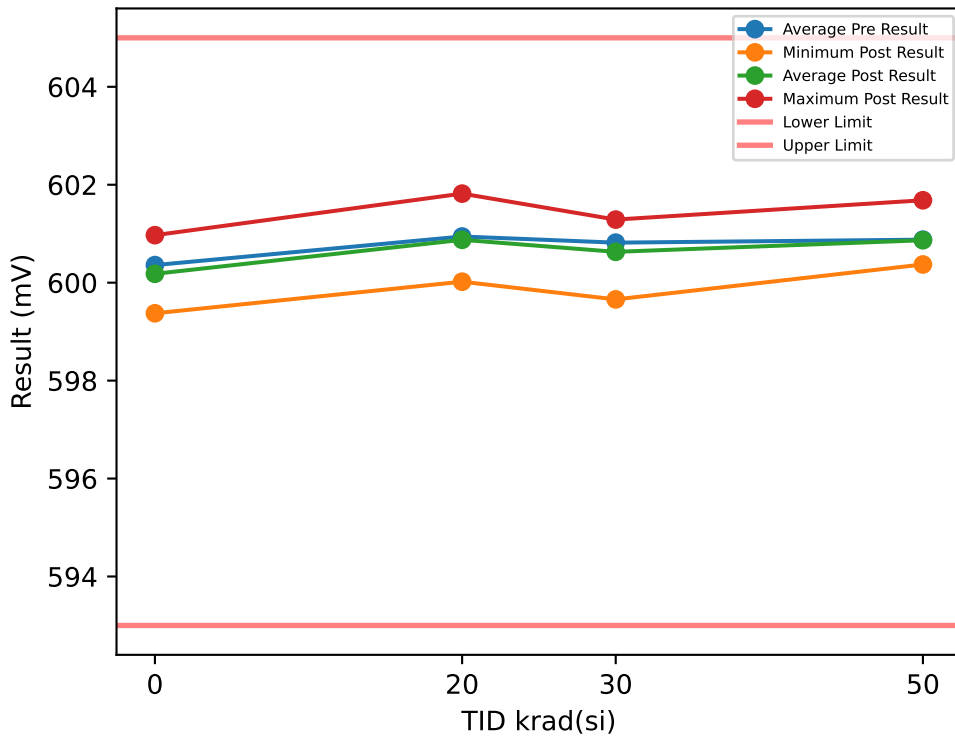

Test Results (Lower Limit = 593.0, Upper Limit = 605.0 (mV))

Serial #	krad(si)	Exposure Conditions	Pre Result	Post Result	Delta
1	20	Bias	601.21	601.21	0
2	20	Bias	600.43	600.46	0.0339
3	20	Bias	600.77	600.9	0.1357
4	20	Bias	601.78	601.82	0.034
5	20	Bias	600.19	600.02	-0.1697
6	20	Unbiased	600.6	600.7	0.1018
7	20	Unbiased	600.7	601.11	0.4073
8	20	Unbiased	601.51	601.07	-0.4412
9	20	Unbiased	601.31	600.9	-0.4073
10	20	Unbiased	600.94	600.56	-0.3734
11	30	Bias	601.65	599.66	-1.9905
12	30	Bias	600.7	601.29	0.5897
13	30	Bias	600.36	600.81	0.4538
14	30	Bias	600.9	600.71	-0.1911
15	30	Bias	600.83	600.98	0.1483
16	30	Unbiased	601.38	601.12	-0.2588
17	30	Unbiased	600.43	600.95	0.5217
18	30	Unbiased	600.56	600.47	-0.0894
19	30	Unbiased	600.43	600.37	-0.0555
20	30	Unbiased	600.94	599.93	-1.0061
21	50	Bias	600.73	600.78	0.0465
22	50	Bias	600.8	600.37	-0.4288
23	50	Bias	601	601.63	0.6239
24	50	Bias	601.28	601.12	-0.1569
25	50	Bias	601.62	601.68	0.0679
26	50	Unbiased	600.63	600.46	-0.1697
27	50	Unbiased	601.31	600.94	-0.3733
28	50	Unbiased	600.66	600.77	0.1018
29	50	Unbiased	600.46	600.46	0
30	50	Unbiased	600.29	600.46	0.1697
31	0	Correlation	600.33	600.33	0
32	0	Correlation	601.21	600.97	-0.2376
33	0	Correlation	600.02	600.05	0.034
34	0	Correlation	599.88	599.38	-0.5091

TID vs Post - Pre Exposure Delta

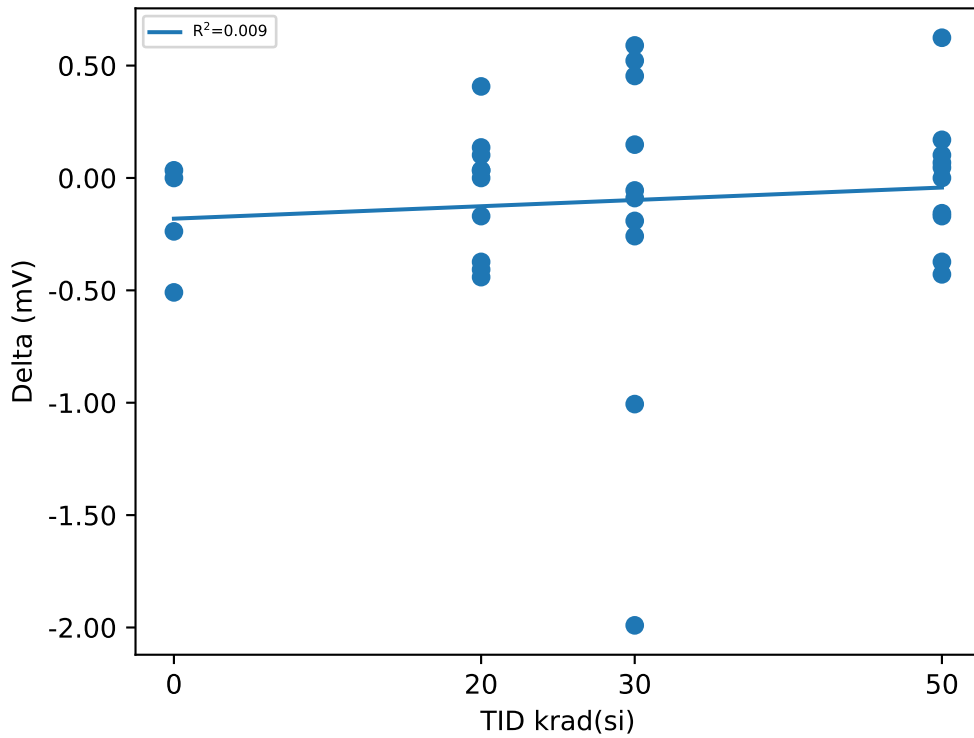

Test Statistics (mV)

krad(si)	Pre Exposure Min	Pre Exposure Avg	Pre Exposure Max	Pre Exposure Std	Post Exposure Min	Post Exposure Avg	Post Exposure Max	Post Exposure Std	Min Delta	Avg Delta	Max Delta	Std Delta
0	599.88	600.36	601.21	0.59498	599.38	600.18	600.97	0.66064	-0.5091	-0.17818	0.034	0.25153
20	600.19	600.94	601.78	0.50359	600.02	600.88	601.82	0.48603	-0.4412	-0.06789	0.4073	0.27481
30	600.36	600.82	601.65	0.42428	599.66	600.63	601.29	0.52317	-1.9905	-0.18779	0.5897	0.78769
50	600.29	600.88	601.62	0.41567	600.37	600.87	601.68	0.47962	-0.4288	-0.01189	0.6239	0.30008

Device Test: 19.42 VTH_SENSE(_LEVEL|RISE/SENSE4/7/14/0/0/0/@VTH_SENSE)

TID vs Result Stats

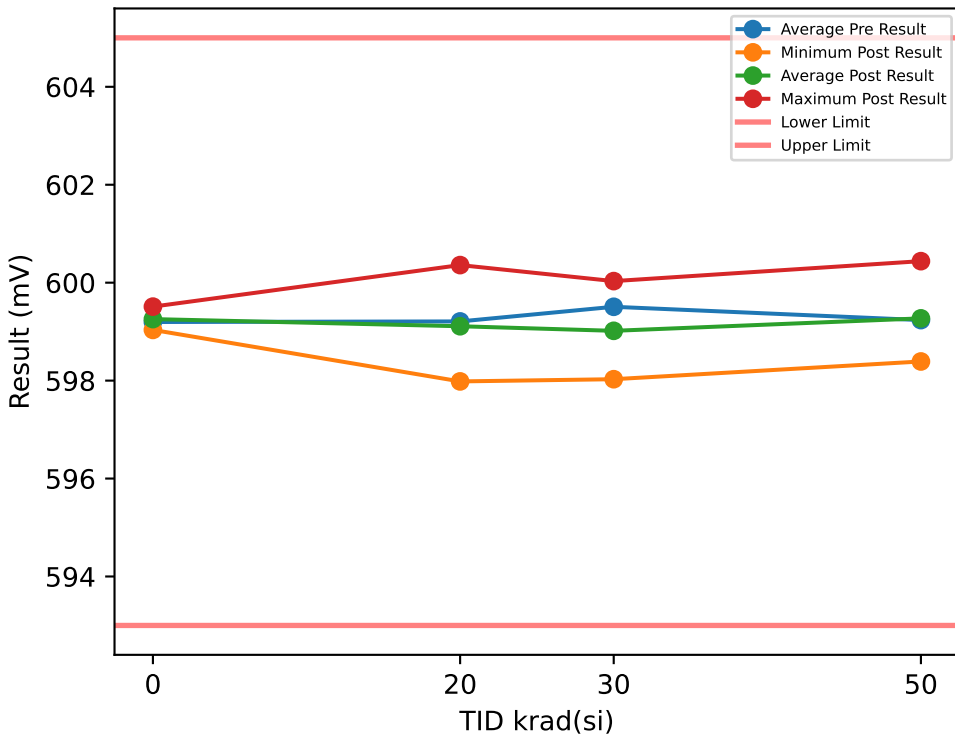

Test Results (Lower Limit = 593.0, Upper Limit = 605.0 (mV))

Serial #	krad(si)	Exposure Conditions	Pre Result	Post Result	Delta
1	20	Bias	598.56	598.56	0
2	20	Bias	599.51	599.54	0.0339
3	20	Bias	598.63	598.73	0.1018
4	20	Bias	600.5	600.36	-0.1358
5	20	Bias	598.12	597.98	-0.1357
6	20	Unbiased	599.31	599.48	0.1697
7	20	Unbiased	600.05	600.02	-0.034
8	20	Unbiased	599.34	598.93	-0.4073
9	20	Unbiased	598.97	598.56	-0.4073
10	20	Unbiased	599.1	598.93	-0.1697
11	30	Bias	600.16	599.22	-0.9385
12	30	Bias	599.17	599.25	0.0796
13	30	Bias	598.73	599.01	0.2831
14	30	Bias	599.71	598.47	-1.2443
15	30	Bias	599.41	599.79	0.3853
16	30	Unbiased	600.19	599.05	-1.1422
17	30	Unbiased	599.41	600.03	0.623
18	30	Unbiased	599.1	598.61	-0.4977
19	30	Unbiased	598.66	598.71	0.0454
20	30	Unbiased	600.53	598.03	-2.5003
21	50	Bias	598.97	600.44	1.4716
22	50	Bias	599.04	598.54	-0.4977
23	50	Bias	599.38	599.86	0.4872
24	50	Bias	599.78	599.05	-0.735
25	50	Bias	600.77	600.43	-0.3394
26	50	Unbiased	599	598.8	-0.2036
27	50	Unbiased	599.54	599.58	0.0339
28	50	Unbiased	598.56	598.7	0.1358
29	50	Unbiased	598.46	598.39	-0.0679
30	50	Unbiased	598.87	598.93	0.0679
31	0	Correlation	599.31	599.14	-0.1697
32	0	Correlation	599.41	599.51	0.1018
33	0	Correlation	599	599.04	0.0339
34	0	Correlation	599.07	599.34	0.2715

TID vs Post - Pre Exposure Delta

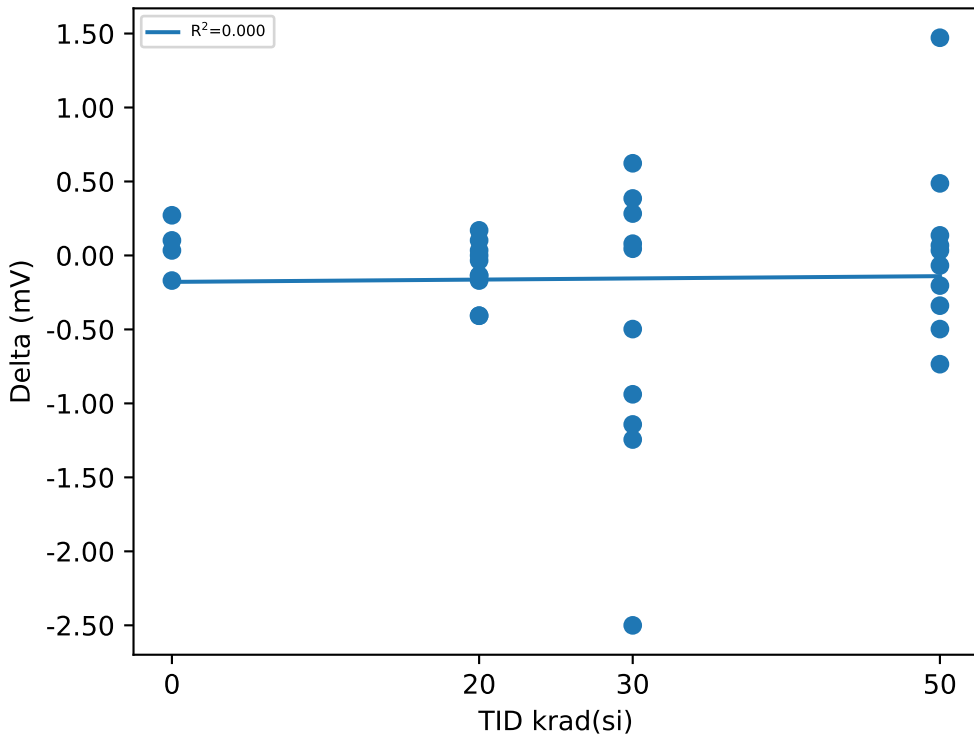

Test Statistics (mV)

krad(si)	Pre Exposure Min	Pre Exposure Avg	Pre Exposure Max	Pre Exposure Std	Post Exposure Min	Post Exposure Avg	Post Exposure Max	Post Exposure Std	Min Delta	Avg Delta	Max Delta	Std Delta
0	599	599.2	599.41	0.19273	599.04	599.26	599.51	0.21198	-0.1697	0.059375	0.2715	0.1825
20	598.12	599.21	600.5	0.70711	597.98	599.11	600.36	0.72959	-0.4073	-0.09844	0.1697	0.19494
30	598.66	599.51	600.53	0.63117	598.03	599.02	600.03	0.60286	-2.5003	-0.49066	0.623	0.96899
50	598.46	599.24	600.77	0.67659	598.39	599.27	600.44	0.75834	-0.735	0.03528	1.4716	0.61137

Device Test: 19.43 VTH_SENSE(_LEVEL|FALL|SENSE4/7/14/0/0/0/@VTH_SENSE)

TID vs Result Stats

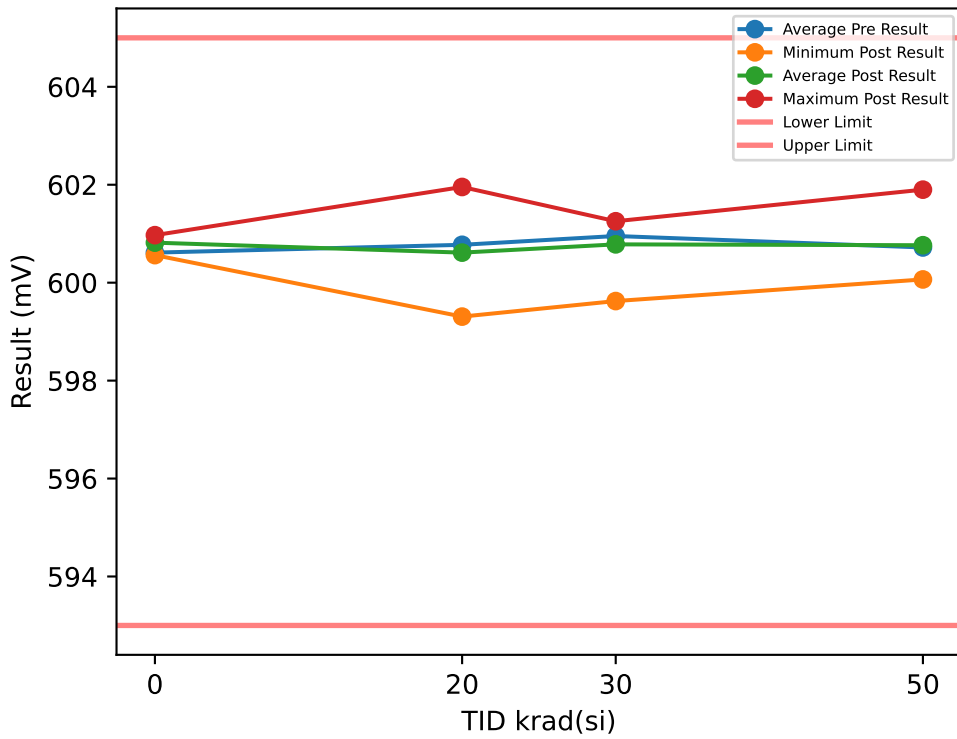

Test Results (Lower Limit = 593.0, Upper Limit = 605.0 (mV))

Serial #	krad(si)	Exposure Conditions	Pre Result	Post Result	Delta
1	20	Bias	600.16	600.19	0.0339
2	20	Bias	601.07	600.94	-0.1357
3	20	Bias	600.22	600.43	0.2036
4	20	Bias	602.23	601.95	-0.2715
5	20	Bias	599.51	599.31	-0.2037
6	20	Unbiased	600.77	600.94	0.1697
7	20	Unbiased	601.72	601.68	-0.0339
8	20	Unbiased	600.77	600.29	-0.4752
9	20	Unbiased	600.53	600.12	-0.4072
10	20	Unbiased	600.77	600.29	-0.4752
11	30	Bias	601.38	600.91	-0.4625
12	30	Bias	600.7	601.15	0.454
13	30	Bias	600.09	600.81	0.7253
14	30	Bias	601.17	600.27	-0.904
15	30	Bias	600.94	601.25	0.3182
16	30	Unbiased	601.72	601.19	-0.5302
17	30	Unbiased	600.8	601.15	0.3522
18	30	Unbiased	600.66	600.81	0.1483
19	30	Unbiased	600.29	600.64	0.3519
20	30	Unbiased	601.78	599.62	-2.1601
21	50	Bias	600.46	601.9	1.4386
22	50	Bias	600.5	600.07	-0.429
23	50	Bias	600.8	601.05	0.2502
24	50	Bias	601.34	600.75	-0.5984
25	50	Bias	602.06	601.89	-0.1697
26	50	Unbiased	600.66	600.46	-0.2037
27	50	Unbiased	600.97	600.7	-0.2715
28	50	Unbiased	600.16	600.29	0.1357
29	50	Unbiased	600.05	600.12	0.0679
30	50	Unbiased	600.19	600.43	0.2376
31	0	Correlation	600.73	600.77	0.034
32	0	Correlation	601.07	600.97	-0.1018
33	0	Correlation	600.56	600.56	0
34	0	Correlation	600.09	600.97	0.8824

TID vs Post - Pre Exposure Delta

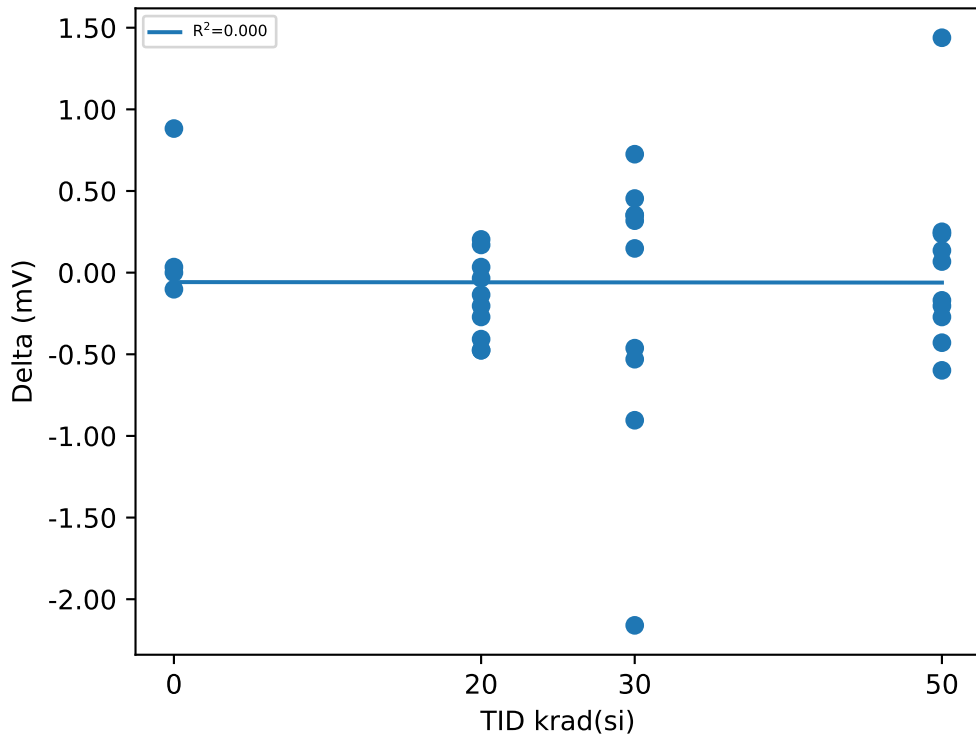

Test Statistics (mV)

krad(si)	Pre Exposure Min	Pre Exposure Avg	Pre Exposure Max	Pre Exposure Std	Post Exposure Min	Post Exposure Avg	Post Exposure Max	Post Exposure Std	Min Delta	Avg Delta	Max Delta	Std Delta
0	600.09	600.61	601.07	0.4096	600.56	600.82	600.97	0.19498	-0.1018	0.20365	0.8824	0.45616
20	599.51	600.77	602.23	0.7765	599.31	600.61	601.95	0.78316	-0.4752	-0.15952	0.2036	0.25147
30	600.09	600.95	601.78	0.56388	599.62	600.78	601.25	0.50581	-2.1601	-0.17069	0.7253	0.8686
50	600.05	600.72	602.06	0.6153	600.07	600.76	601.9	0.66371	-0.5984	0.04577	1.4386	0.56537

TID vs Result Stats

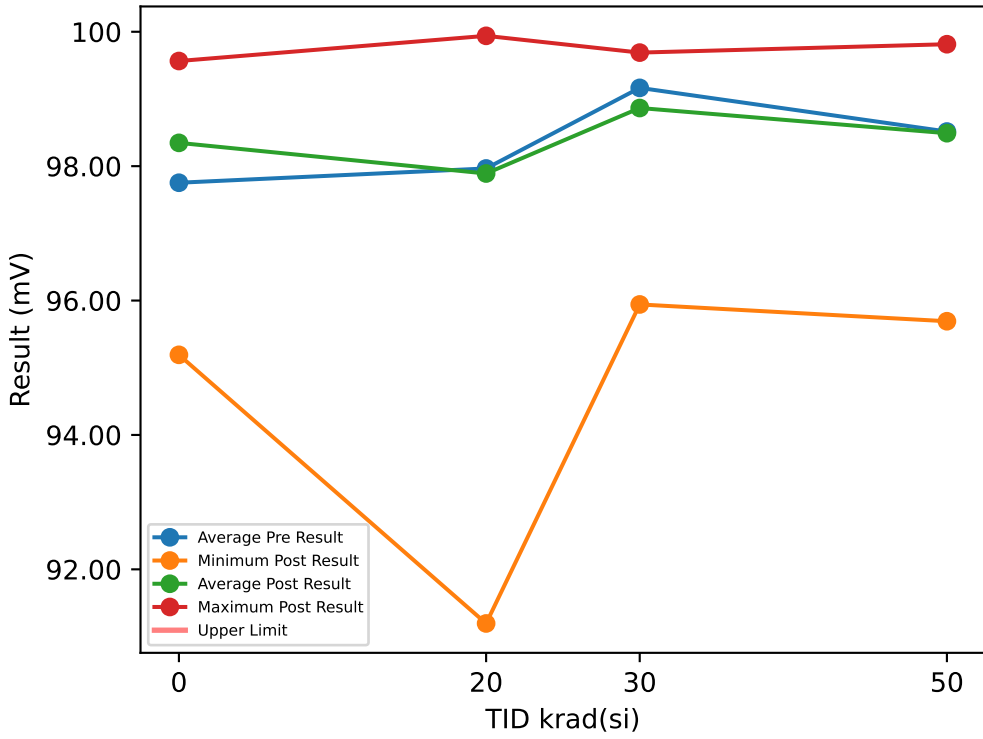

Test Results (No Limits Specified (mV))

Serial #	krad(si)	Exposure Conditions	Pre Result	Post Result	Delta
1	20	Bias	99.565	99.69	0.1249
2	20	Bias	99.565	99.44	-0.1249
3	20	Bias	99.69	99.565	-0.1248
4	20	Bias	99.815	99.69	-0.125
5	20	Bias	96.941	97.816	0.8745
6	20	Unbiased	99.44	99.939	0.4997
7	20	Unbiased	91.07	91.195	0.1249
8	20	Unbiased	97.816	96.192	-1.624
9	20	Unbiased	99.315	99.69	0.3747
10	20	Unbiased	96.442	95.692	-0.7495
11	30	Bias	99.69	99.44	-0.2497
12	30	Bias	99.19	99.565	0.375
13	30	Bias	98.191	99.315	1.1246
14	30	Bias	99.815	97.566	-2.2484
15	30	Bias	97.191	99.19	1.999
16	30	Unbiased	99.315	95.942	-3.3727
17	30	Unbiased	99.44	98.815	-0.6243
18	30	Unbiased	99.565	99.69	0.1252
19	30	Unbiased	99.44	99.69	0.2501
20	30	Unbiased	99.815	99.44	-0.3746
21	50	Bias	96.442	99.565	3.1233
22	50	Bias	96.067	96.692	0.6249
23	50	Bias	98.316	95.692	-2.6233
24	50	Bias	99.565	98.191	-1.3739
25	50	Bias	99.69	99.565	-0.1249
26	50	Unbiased	100.19	99.815	-0.3748
27	50	Unbiased	99.565	99.565	0
28	50	Unbiased	99.44	99.315	-0.1249
29	50	Unbiased	99.315	99.19	-0.1248
30	50	Unbiased	96.567	97.316	0.7496
31	0	Correlation	99.814	99.565	-0.2498
32	0	Correlation	98.94	99.065	0.1249
33	0	Correlation	95.317	95.192	-0.125
34	0	Correlation	96.941	99.565	2.6234

TID vs Post - Pre Exposure Delta

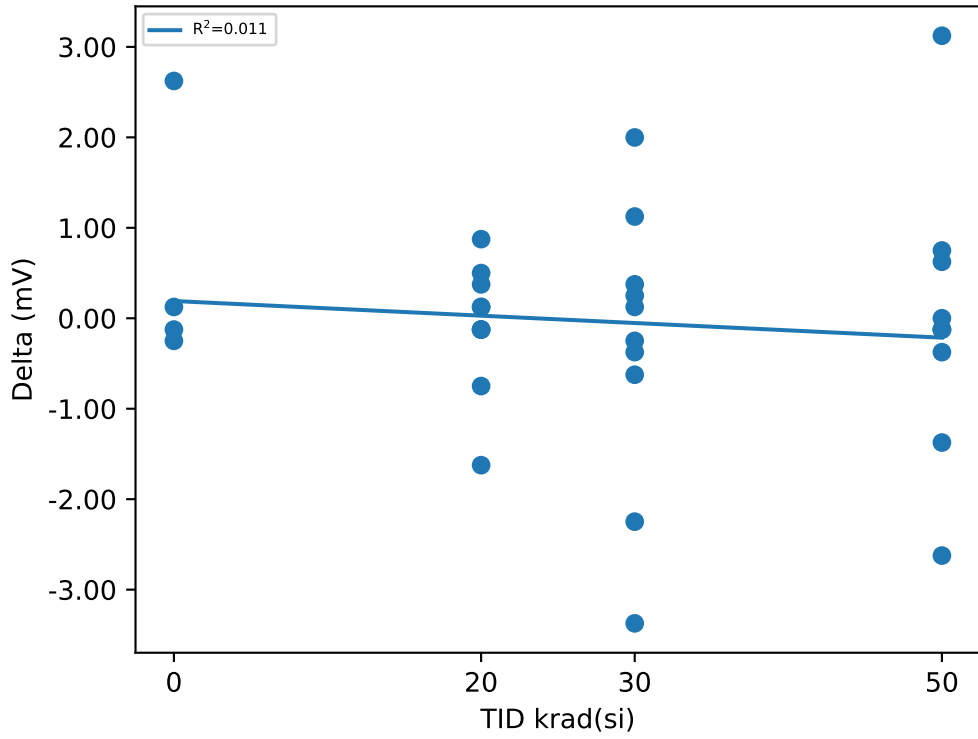

Test Statistics (mV)

krad(si)	Pre Exposure Min	Pre Exposure Avg	Pre Exposure Max	Pre Exposure Std	Post Exposure Min	Post Exposure Avg	Post Exposure Max	Post Exposure Std	Min Delta	Avg Delta	Max Delta	Std Delta
0	95.317	97.753	99.814	2.0208	95.192	98.347	99.565	2.1161	-0.2498	0.59338	2.6234	1.3623
20	91.07	97.966	99.815	2.7171	91.195	97.891	99.939	2.8219	-1.624	-0.07495	0.8745	0.69728
30	97.191	99.165	99.815	0.83656	95.942	98.865	99.69	1.2043	-3.3727	-0.29958	1.999	1.5494
50	96.067	98.515	100.19	1.5639	95.692	98.49	99.815	1.4499	-2.6233	-0.02488	3.1233	1.4779

Device Test: 19.5 VTH_SENSE(_LEVEL|RISE/SENSE2/1.6/3/0/0/0/@VTH_SENSE)

TID vs Result Stats

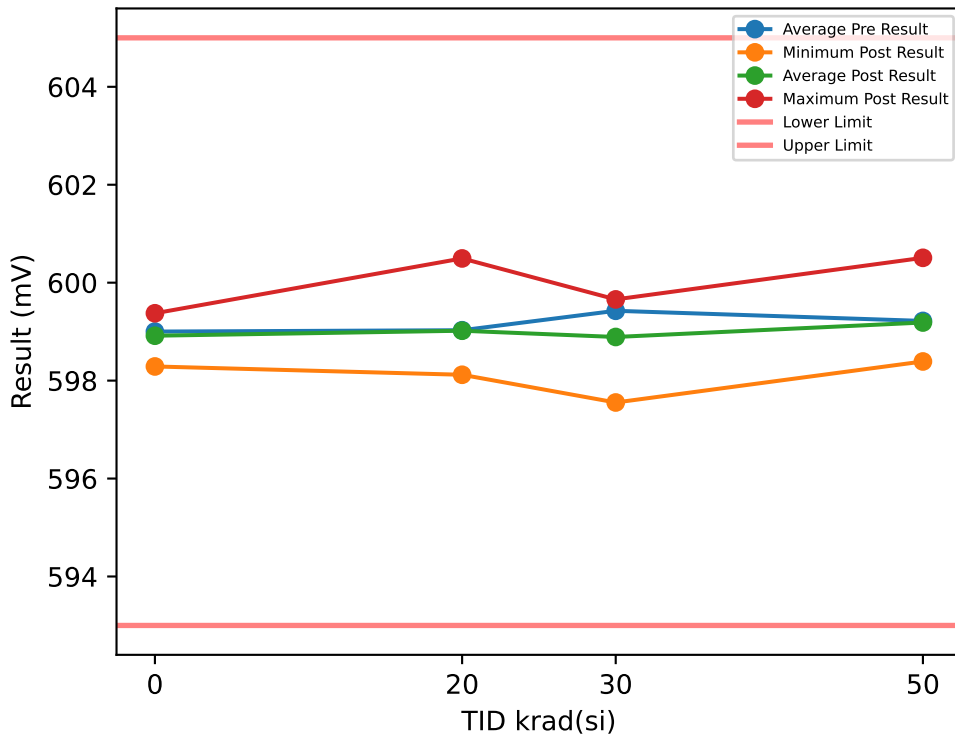

Test Results (Lower Limit = 593.0, Upper Limit = 605.0 (mV))

Serial #	krad(si)	Exposure Conditions	Pre Result	Post Result	Delta
1	20	Bias	598.63	598.63	0
2	20	Bias	598.46	598.32	-0.1358
3	20	Bias	597.92	598.63	0.7127
4	20	Bias	600.7	600.5	-0.2036
5	20	Bias	598.36	598.12	-0.2376
6	20	Unbiased	599.24	599.65	0.4072
7	20	Unbiased	600.05	600.02	-0.034
8	20	Unbiased	599	598.87	-0.1358
9	20	Unbiased	599.07	598.7	-0.3733
10	20	Unbiased	598.87	598.76	-0.1018
11	30	Bias	599.31	598.78	-0.5315
12	30	Bias	599.27	599.15	-0.1241
13	30	Bias	598.46	598.91	0.4527
14	30	Bias	599.88	598.13	-1.7536
15	30	Bias	599.75	599.66	-0.0899
16	30	Unbiased	599.34	599.52	0.1816
17	30	Unbiased	599.48	598.91	-0.5654
18	30	Unbiased	599.54	599.15	-0.3956
19	30	Unbiased	598.56	599.15	0.5886
20	30	Unbiased	600.66	597.55	-3.1115
21	50	Bias	599.1	600.51	1.4039
22	50	Bias	599.54	598.61	-0.9389
23	50	Bias	599.71	599.79	0.0799
24	50	Bias	599.61	599.45	-0.1579
25	50	Bias	599.85	600.05	0.2037
26	50	Unbiased	598.87	598.83	-0.0339
27	50	Unbiased	599.27	598.8	-0.4751
28	50	Unbiased	598.87	598.63	-0.2375
29	50	Unbiased	598.39	598.39	0
30	50	Unbiased	598.97	598.8	-0.1697
31	0	Correlation	599.34	599	-0.3394
32	0	Correlation	599.34	599.38	0.0339
33	0	Correlation	598.87	598.29	-0.5769
34	0	Correlation	598.46	599	0.543

TID vs Post - Pre Exposure Delta

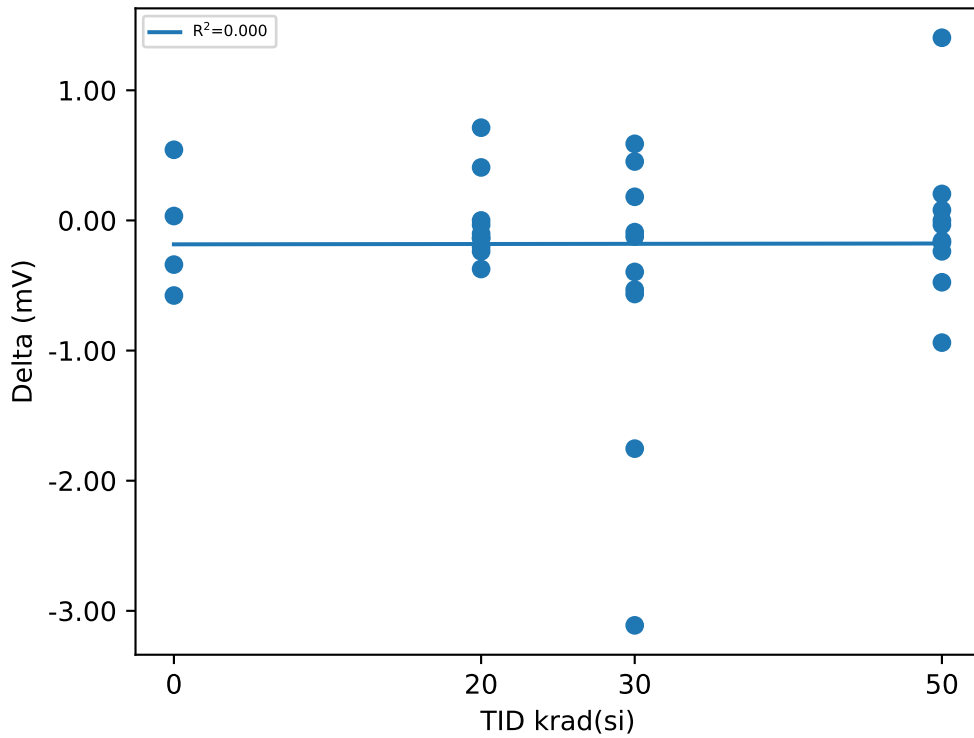

Test Statistics (mV)

krad(si)	Pre Exposure Min	Pre Exposure Avg	Pre Exposure Max	Pre Exposure Std	Post Exposure Min	Post Exposure Avg	Post Exposure Max	Post Exposure Std	Min Delta	Avg Delta	Max Delta	Std Delta
0	598.46	599	599.34	0.42571	598.29	598.92	599.38	0.45405	-0.5769	-0.08485	0.543	0.48826
20	597.92	599.03	600.7	0.82245	598.12	599.02	600.5	0.77213	-0.3733	-0.0102	0.7127	0.32632
30	598.46	599.43	600.66	0.63195	597.55	598.89	599.66	0.62982	-3.1115	-0.53487	0.5886	1.1186
50	598.39	599.22	599.85	0.4618	598.39	599.19	600.51	0.71861	-0.9389	-0.03255	1.4039	0.59877

Device Test: 19.6 VTH_SENSE(_LEVEL|FALL/SENSE2/1.6/3/0/0/0/@VTH_SENSE)

TID vs Result Stats

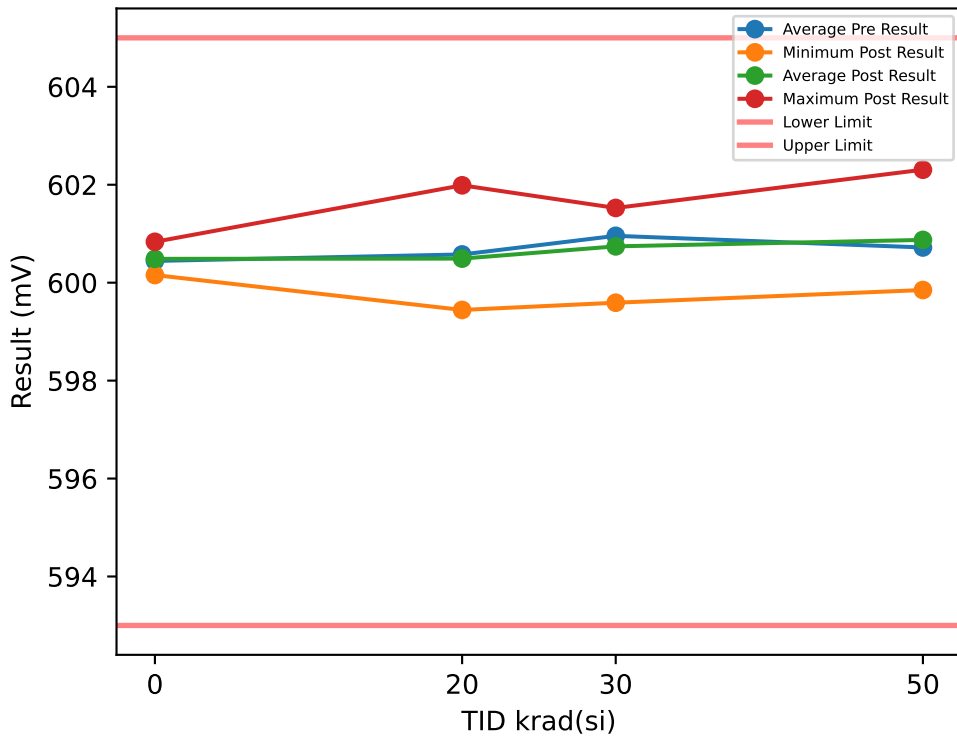

Test Results (Lower Limit = 593.0, Upper Limit = 605.0 (mV))

Serial #	krad(si)	Exposure Conditions	Pre Result	Post Result	Delta
1	20	Bias	600.33	600.19	-0.1358
2	20	Bias	599.85	599.99	0.1358
3	20	Bias	599.82	600.09	0.2715
4	20	Bias	601.95	601.99	0.034
5	20	Bias	599.85	599.44	-0.4072
6	20	Unbiased	600.73	600.97	0.2376
7	20	Unbiased	601	601.34	0.3394
8	20	Unbiased	600.66	600.26	-0.4073
9	20	Unbiased	600.7	600.22	-0.4751
10	20	Unbiased	600.87	600.43	-0.4412
11	30	Bias	600.87	600.54	-0.327
12	30	Bias	600.73	600.75	0.0125
13	30	Bias	599.78	600.71	0.9288
14	30	Bias	601.41	600.17	-1.2435
15	30	Bias	601.34	601.53	0.1826
16	30	Unbiased	601.04	601.32	0.2843
17	30	Unbiased	600.9	600.88	-0.0213
18	30	Unbiased	601.21	600.98	-0.225
19	30	Unbiased	599.99	600.95	0.9629
20	30	Unbiased	602.29	599.59	-2.7031
21	50	Bias	600.87	602.31	1.4387
22	50	Bias	600.94	600.44	-0.4968
23	50	Bias	600.94	601.56	0.6238
24	50	Bias	601.24	601.25	0.0128
25	50	Bias	601.38	601.45	0.0678
26	50	Unbiased	600.46	600.39	-0.0678
27	50	Unbiased	600.66	600.39	-0.2715
28	50	Unbiased	600.19	600.39	0.2037
29	50	Unbiased	599.88	599.85	-0.034
30	50	Unbiased	600.63	600.7	0.0679
31	0	Correlation	600.77	600.56	-0.2037
32	0	Correlation	600.8	600.83	0.034
33	0	Correlation	600.22	600.16	-0.0679
34	0	Correlation	599.99	600.39	0.4073

TID vs Post - Pre Exposure Delta

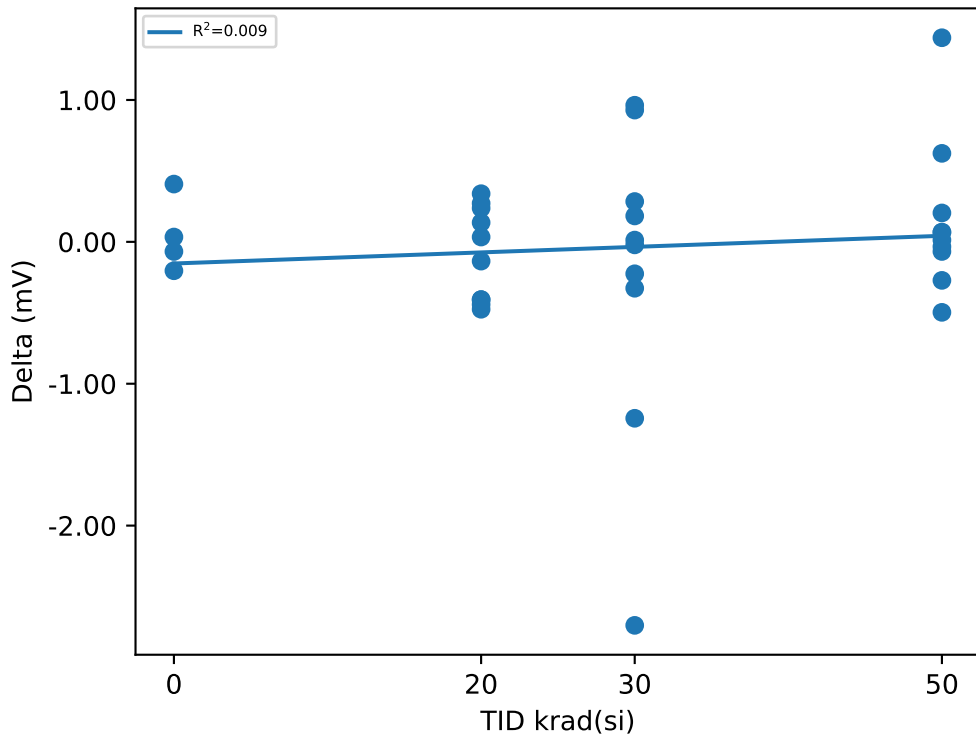

Test Statistics (mV)

krad(si)	Pre Exposure Min	Pre Exposure Avg	Pre Exposure Max	Pre Exposure Std	Post Exposure Min	Post Exposure Avg	Post Exposure Max	Post Exposure Std	Min Delta	Avg Delta	Max Delta	Std Delta
0	599.99	600.44	600.8	0.40394	600.16	600.49	600.83	0.28581	-0.2037	0.042425	0.4073	0.26201
20	599.82	600.58	601.95	0.6591	599.44	600.49	601.99	0.74053	-0.4751	-0.08483	0.3394	0.3272
30	599.78	600.96	602.29	0.71462	599.59	600.74	601.53	0.55458	-2.7031	-0.21488	0.9629	1.0777
50	599.88	600.72	601.38	0.4568	599.85	600.87	602.31	0.74211	-0.4968	0.15446	1.4387	0.53723

Device Test: 19.7 VTH_SENSE(_LEVEL|RISE/SENSE3/1.6/3/0/0/0/@VTH_SENSE)

TID vs Result Stats

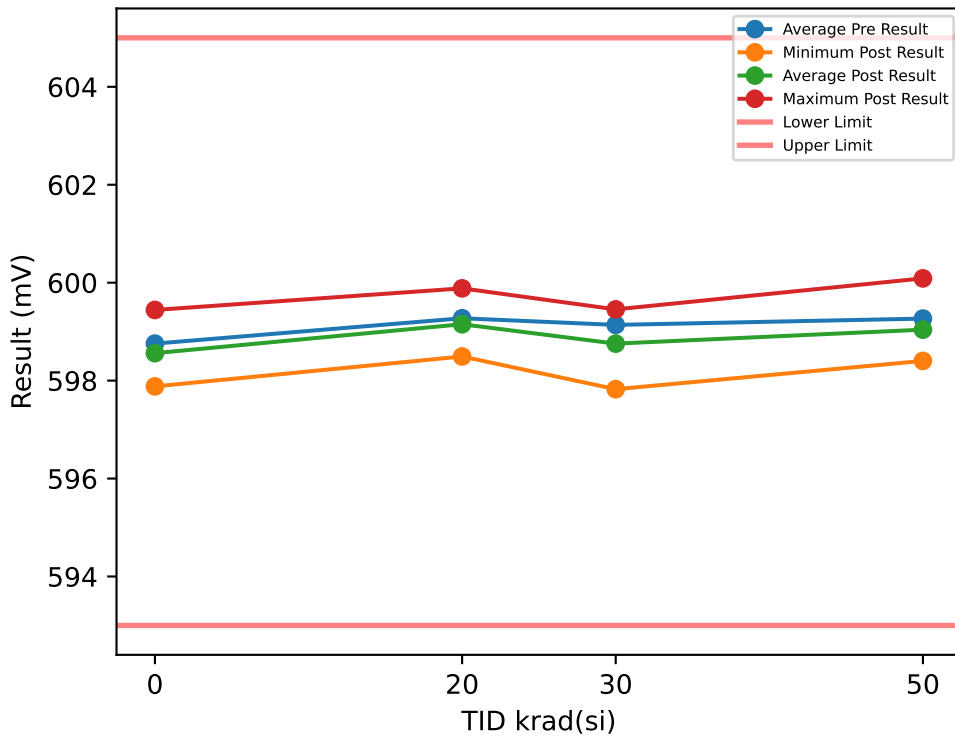

Test Results (Lower Limit = 593.0, Upper Limit = 605.0 (mV))

Serial #	krad(si)	Exposure Conditions	Pre Result	Post Result	Delta
1	20	Bias	599.68	599.85	0.1696
2	20	Bias	598.73	598.7	-0.0339
3	20	Bias	599.07	599.41	0.3394
4	20	Bias	600.29	599.88	-0.4072
5	20	Bias	598.56	598.49	-0.0679
6	20	Unbiased	598.59	598.73	0.1358
7	20	Unbiased	599	599.21	0.2036
8	20	Unbiased	599.95	599.58	-0.3734
9	20	Unbiased	599.61	599.04	-0.577
10	20	Unbiased	599.24	598.63	-0.6109
11	30	Bias	599.85	597.83	-2.0252
12	30	Bias	599.1	599.45	0.3512
13	30	Bias	598.76	598.78	0.0115
14	30	Bias	599.27	598.61	-0.6674
15	30	Bias	599.38	599.01	-0.3617
16	30	Unbiased	599.58	599.18	-0.3955
17	30	Unbiased	598.8	599.12	0.3171
18	30	Unbiased	598.83	598.88	0.0455
19	30	Unbiased	598.63	598.54	-0.0905
20	30	Unbiased	599.17	598.16	-1.007
21	50	Bias	599.21	598.98	-0.2259
22	50	Bias	599.38	598.4	-0.9729
23	50	Bias	599.27	599.69	0.4192
24	50	Bias	599.58	599.05	-0.5313
25	50	Bias	600.19	600.09	-0.1018
26	50	Unbiased	598.8	598.53	-0.2715
27	50	Unbiased	599.61	599.38	-0.2376
28	50	Unbiased	599.07	598.93	-0.1358
29	50	Unbiased	599	598.9	-0.1018
30	50	Unbiased	598.56	598.46	-0.1018
31	0	Correlation	598.63	598.32	-0.3055
32	0	Correlation	599.61	599.44	-0.1697
33	0	Correlation	598.53	598.59	0.0678
34	0	Correlation	598.26	597.88	-0.3733

TID vs Post - Pre Exposure Delta

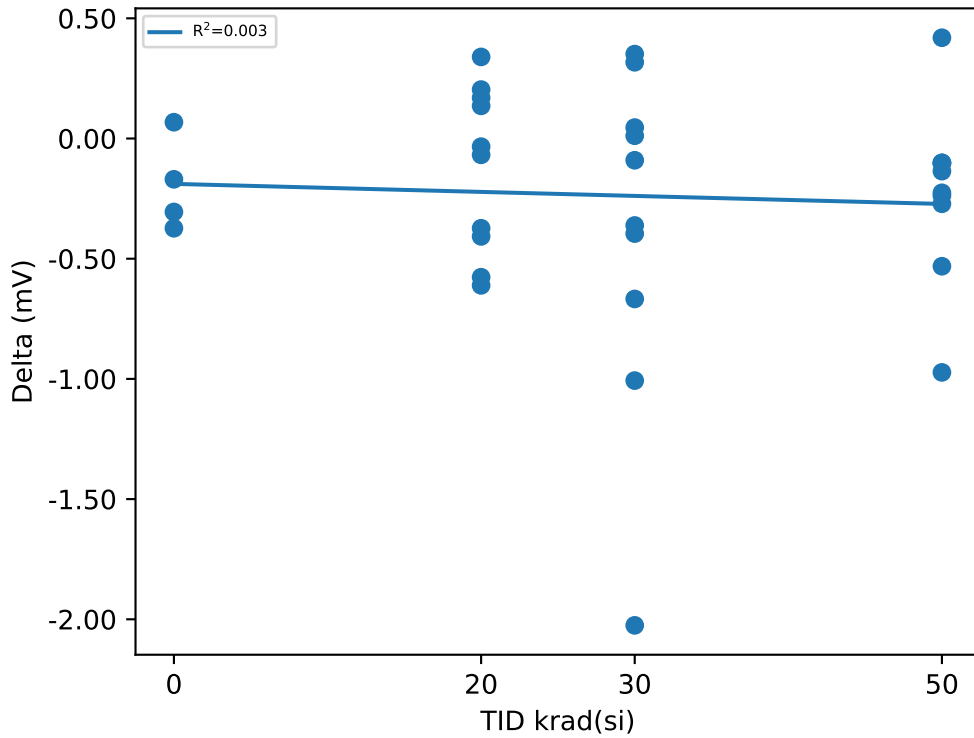

Test Statistics (mV)

krad(si)	Pre Exposure Min	Pre Exposure Avg	Pre Exposure Max	Pre Exposure Std	Post Exposure Min	Post Exposure Avg	Post Exposure Max	Post Exposure Std	Min Delta	Avg Delta	Max Delta	Std Delta
0	598.26	598.76	599.61	0.59261	597.88	598.56	599.44	0.65749	-0.3733	-0.19518	0.0678	0.19468
20	598.56	599.27	600.29	0.59238	598.49	599.15	599.88	0.51449	-0.6109	-0.12219	0.3394	0.34507
30	598.63	599.14	599.85	0.39252	597.83	598.76	599.45	0.49081	-2.0252	-0.3822	0.3512	0.7166
50	598.56	599.27	600.19	0.46085	598.4	599.04	600.09	0.54554	-0.9729	-0.22612	0.4192	0.35339

Device Test: 19.8 VTH_SENSE(_LEVEL|FALL/SENSE3/1.6/3/0/0/0/@VTH_SENSE)

TID vs Result Stats

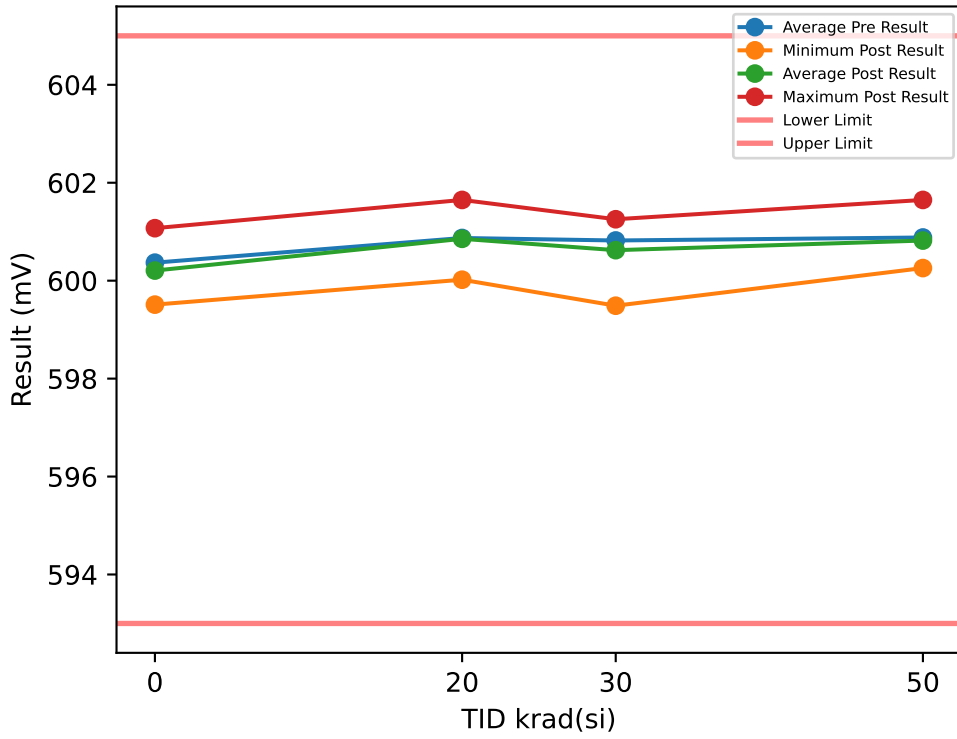

TID vs Post - Pre Exposure Delta

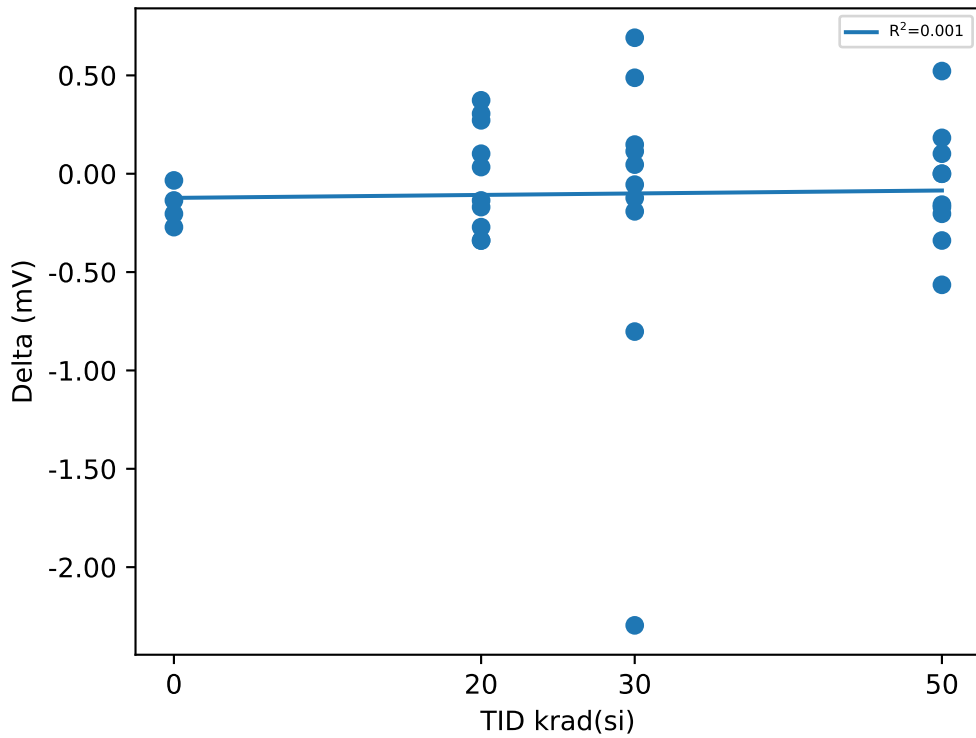

Test Results (Lower Limit = 593.0, Upper Limit = 605.0 (mV))

Serial #	krad(si)	Exposure Conditions	Pre Result	Post Result	Delta
1	20	Bias	601.31	601.34	0.0339
2	20	Bias	600.26	600.36	0.1018
3	20	Bias	600.66	600.97	0.3054
4	20	Bias	601.78	601.65	-0.1357
5	20	Bias	600.19	600.02	-0.1697
6	20	Unbiased	600.39	600.66	0.2715
7	20	Unbiased	600.63	601	0.3733
8	20	Unbiased	601.51	601.17	-0.3394
9	20	Unbiased	601.17	600.9	-0.2715
10	20	Unbiased	600.8	600.46	-0.3394
11	30	Bias	601.78	599.49	-2.2959
12	30	Bias	600.77	601.25	0.4879
13	30	Bias	600.56	600.71	0.1483
14	30	Bias	600.94	600.75	-0.1912
15	30	Bias	600.94	600.88	-0.0553
16	30	Unbiased	601.17	601.05	-0.1231
17	30	Unbiased	600.36	601.05	0.6914
18	30	Unbiased	600.43	600.54	0.1142
19	30	Unbiased	600.5	600.54	0.0463
20	30	Unbiased	600.77	599.96	-0.8024
21	50	Bias	600.73	600.91	0.1824
22	50	Bias	600.87	600.3	-0.5647
23	50	Bias	601.04	601.56	0.522
24	50	Bias	601.21	601.05	-0.1571
25	50	Bias	601.65	601.65	0
26	50	Unbiased	600.66	600.33	-0.3394
27	50	Unbiased	601.14	600.94	-0.2036
28	50	Unbiased	600.8	600.63	-0.1697
29	50	Unbiased	600.56	600.56	0
30	50	Unbiased	600.16	600.26	0.1018
31	0	Correlation	600.33	600.12	-0.2036
32	0	Correlation	601.21	601.07	-0.1358
33	0	Correlation	600.16	600.12	-0.0339
34	0	Correlation	599.78	599.51	-0.2715

Test Statistics (mV)

krad(si)	Pre Exposure Min	Pre Exposure Avg	Pre Exposure Max	Pre Exposure Std	Post Exposure Min	Post Exposure Avg	Post Exposure Max	Post Exposure Std	Min Delta	Avg Delta	Max Delta	Std Delta
0	599.78	600.37	601.21	0.60417	599.51	600.21	601.07	0.6448	-0.2715	-0.1612	-0.0339	0.10135
20	600.19	600.87	601.78	0.54827	600.02	600.85	601.65	0.48795	-0.3394	-0.01698	0.3733	0.27209
30	600.36	600.82	601.78	0.42515	599.49	600.62	601.25	0.53621	-2.2959	-0.19798	0.6914	0.83872
50	600.16	600.88	601.65	0.40702	600.26	600.82	601.65	0.49892	-0.5647	-0.06283	0.522	0.29919

Device Test: 19.9 VTH_SENSE(_LEVEL|RISE/SENSE4/1.6/3/0/0/0/@VTH_SENSE)

TID vs Result Stats

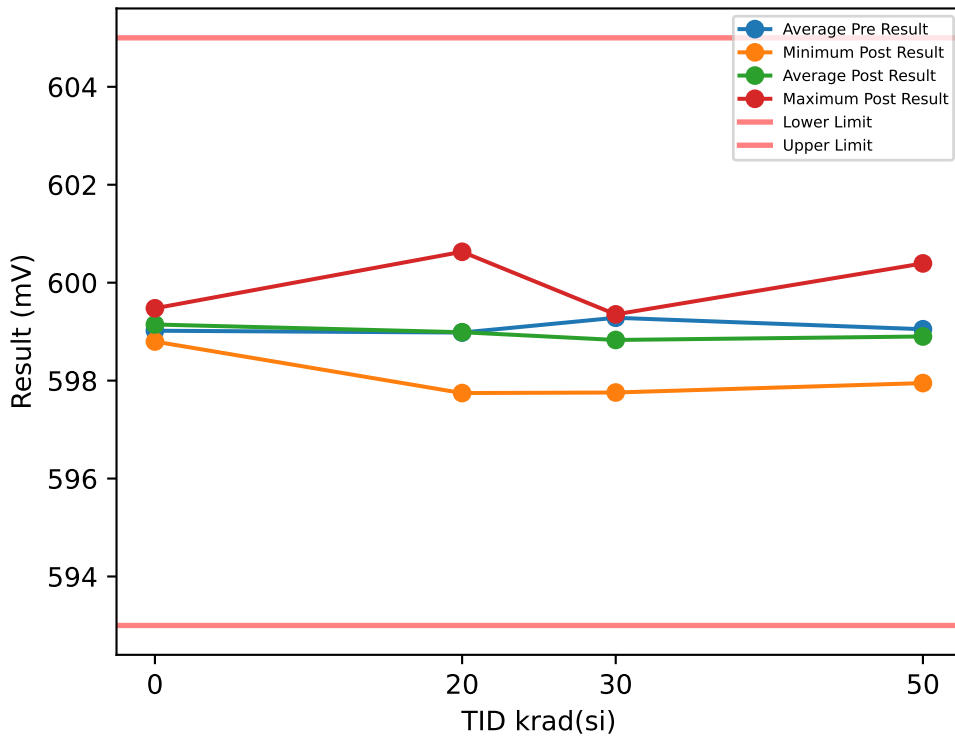

Test Results (Lower Limit = 593.0, Upper Limit = 605.0 (mV))

Serial #	krad(si)	Exposure Conditions	Pre Result	Post Result	Delta
1	20	Bias	598.56	598.59	0.0339
2	20	Bias	599.24	599.38	0.1357
3	20	Bias	598.26	598.73	0.4751
4	20	Bias	600.39	600.63	0.2375
5	20	Bias	598.09	597.75	-0.3394
6	20	Unbiased	599.1	599.14	0.0339
7	20	Unbiased	599.65	599.99	0.3394
8	20	Unbiased	599.07	598.66	-0.4073
9	20	Unbiased	598.83	598.49	-0.3394
10	20	Unbiased	598.63	598.53	-0.1018
11	30	Bias	599.95	599.08	-0.8708
12	30	Bias	598.93	599.35	0.4191
13	30	Bias	598.39	598.67	0.283
14	30	Bias	599.38	598.27	-1.1087
15	30	Bias	599.38	599.29	-0.09
16	30	Unbiased	599.92	599.18	-0.7349
17	30	Unbiased	599.14	599.15	0.0117
18	30	Unbiased	599.24	598.84	-0.3958
19	30	Unbiased	598.36	598.71	0.3508
20	30	Unbiased	600.16	597.76	-2.3987
21	50	Bias	598.73	600.07	1.3358
22	50	Bias	599	598.13	-0.8712
23	50	Bias	598.97	599.32	0.3511
24	50	Bias	599.85	598.98	-0.8707
25	50	Bias	600.39	600.39	0
26	50	Unbiased	598.73	598.66	-0.0679
27	50	Unbiased	599.44	598.8	-0.6448
28	50	Unbiased	598.53	598.26	-0.2715
29	50	Unbiased	598.26	597.95	-0.3055
30	50	Unbiased	598.59	598.46	-0.1357
31	0	Correlation	599.24	599.17	-0.0679
32	0	Correlation	599.21	599.14	-0.0679
33	0	Correlation	598.87	598.8	-0.0678
34	0	Correlation	598.76	599.48	0.7127

TID vs Post - Pre Exposure Delta

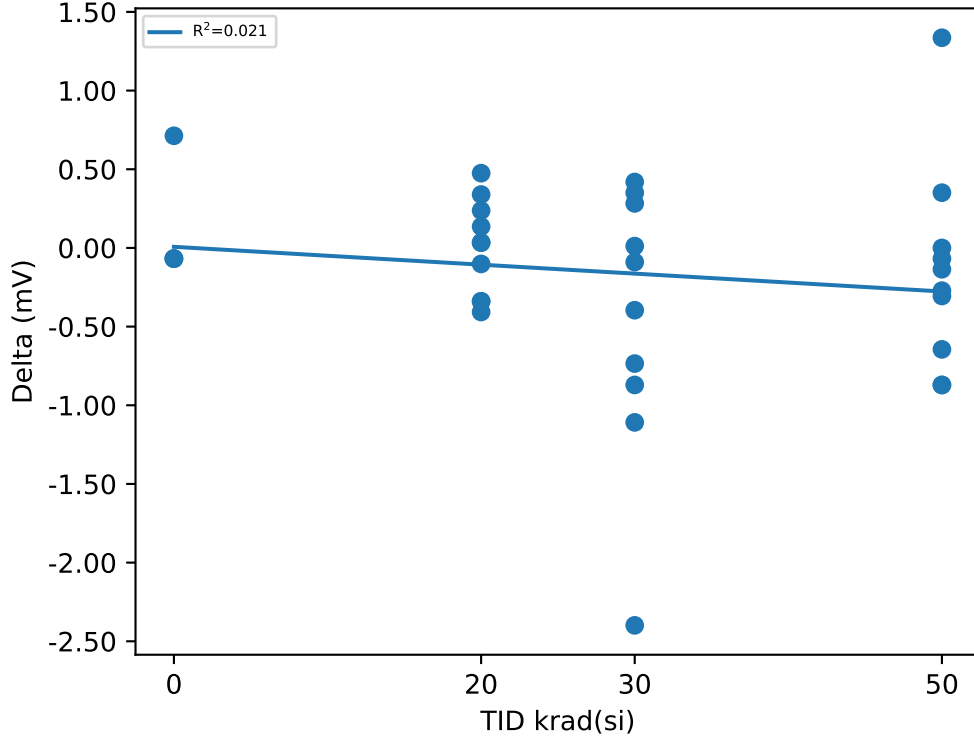

Test Statistics (mV)

krad(si)	Pre Exposure Min	Pre Exposure Avg	Pre Exposure Max	Pre Exposure Std	Post Exposure Min	Post Exposure Avg	Post Exposure Max	Post Exposure Std	Min Delta	Avg Delta	Max Delta	Std Delta
0	598.76	599.02	599.24	0.2392	598.8	599.15	599.48	0.2776	-0.0679	0.12727	0.7127	0.39028
20	598.09	598.98	600.39	0.68143	597.75	598.99	600.63	0.82964	-0.4073	0.00676	0.4751	0.30262
30	598.36	599.28	600.16	0.61715	597.76	598.83	599.35	0.5032	-2.3987	-0.45343	0.4191	0.86725
50	598.26	599.05	600.39	0.66045	597.95	598.9	600.39	0.81267	-0.8712	-0.14804	1.3358	0.65076

Device Test: 20.1 EN_RPMOS_LOW_V(RESISTANCE|SOURCE/EN1/1.6/3/0/0/2/@EN_RPMOS_LOW_V)

TID vs Result Stats

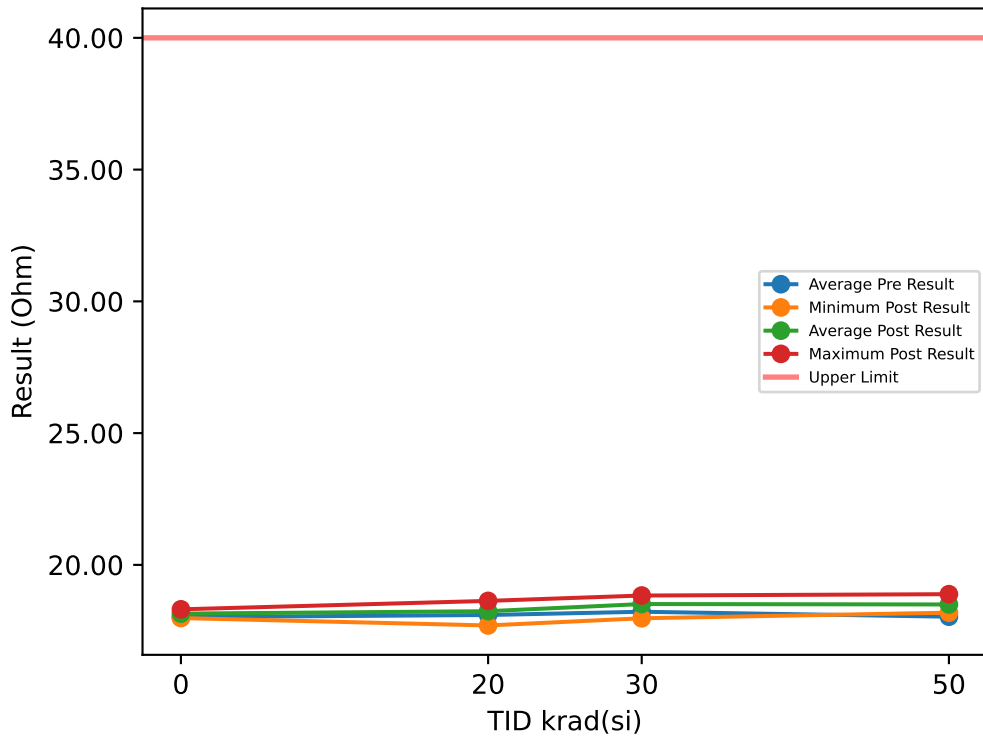

Test Results (Upper Limit = 40.0 (Ohm))

Serial #	krad(si)	Exposure Conditions	Pre Result	Post Result	Delta
1	20	Bias	18.487	18.626	0.139
2	20	Bias	18.446	18.595	0.1483
3	20	Bias	18.479	18.634	0.1545
4	20	Bias	17.694	17.87	0.1764
5	20	Bias	18.057	18.217	0.1593
6	20	Unbiased	18.076	18.164	0.0875
7	20	Unbiased	18.092	18.246	0.1546
8	20	Unbiased	17.59	17.701	0.1109
9	20	Unbiased	18.106	18.249	0.1436
10	20	Unbiased	17.954	18.125	0.1702
11	30	Bias	18.51	18.539	0.0289
12	30	Bias	18.27	18.837	0.5675
13	30	Bias	18.399	18.558	0.1585
14	30	Bias	18.09	18.689	0.5987
15	30	Bias	18.602	18.338	-0.2646
16	30	Unbiased	17.737	18.831	1.0937
17	30	Unbiased	18.05	17.974	-0.0756
18	30	Unbiased	18.087	18.272	0.185
19	30	Unbiased	18.476	18.347	-0.1287
20	30	Unbiased	17.995	18.755	0.7596
21	50	Bias	18.017	18.349	0.3318
22	50	Bias	17.993	18.402	0.4083
23	50	Bias	18.04	18.356	0.3162
24	50	Bias	17.984	18.408	0.4239
25	50	Bias	17.715	18.187	0.4716
26	50	Unbiased	18.185	18.754	0.5684
27	50	Unbiased	17.889	18.371	0.4824
28	50	Unbiased	18.323	18.888	0.5653
29	50	Unbiased	18.149	18.685	0.5356
30	50	Unbiased	18.042	18.579	0.5371
31	0	Correlation	18.334	18.314	-0.0203
32	0	Correlation	18.035	18.042	0.0063
33	0	Correlation	17.992	17.982	-0.0094
34	0	Correlation	17.709	18.265	0.5559

TID vs Post - Pre Exposure Delta

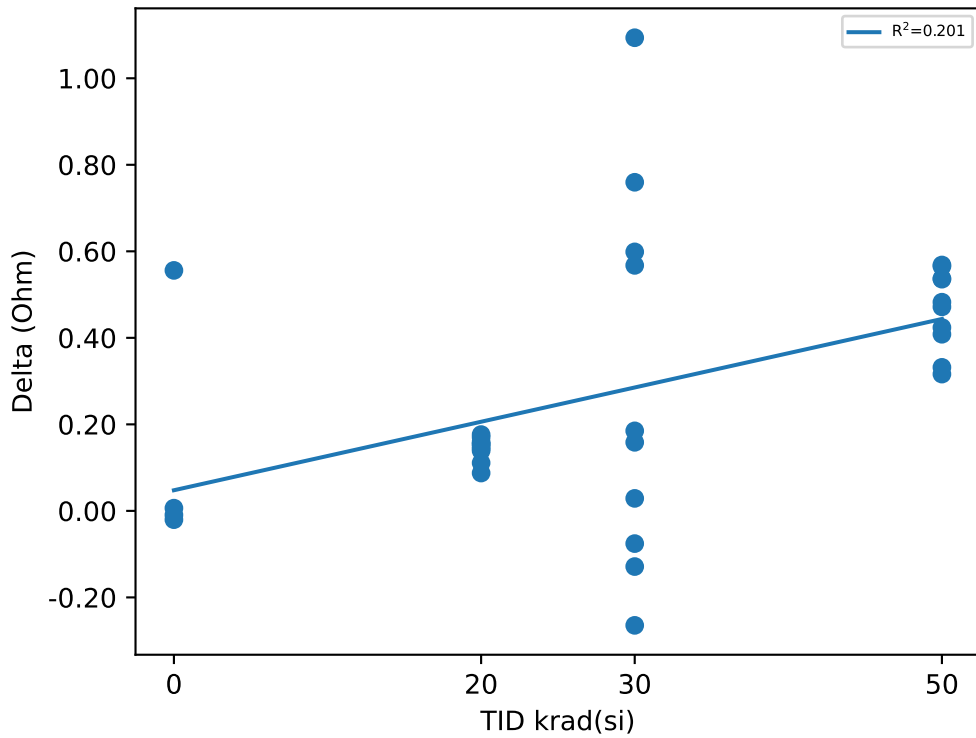

Test Statistics (Ohm)

krad(si)	Pre Exposure Min	Pre Exposure Avg	Pre Exposure Max	Pre Exposure Std	Post Exposure Min	Post Exposure Avg	Post Exposure Max	Post Exposure Std	Min Delta	Avg Delta	Max Delta	Std Delta
0	17.709	18.018	18.334	0.25566	17.982	18.151	18.314	0.16307	-0.0203	0.13312	0.5559	0.28206
20	17.59	18.098	18.487	0.3094	17.701	18.243	18.634	0.31201	0.0875	0.14443	0.1764	0.026921
30	17.737	18.222	18.602	0.27439	17.974	18.514	18.837	0.27988	-0.2646	0.2923	1.0937	0.44118
50	17.715	18.034	18.323	0.1656	18.187	18.498	18.888	0.21902	0.3162	0.46406	0.5684	0.09193

TID vs Result Stats

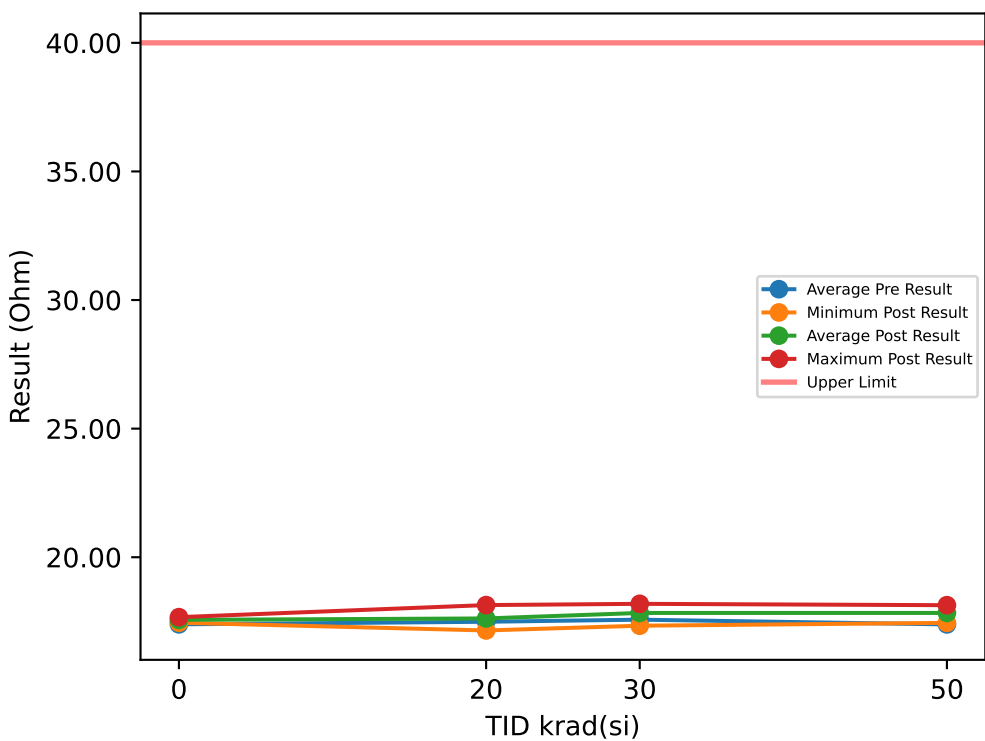

Test Results (Upper Limit = 40.0 (Ohm))

Serial #	krad(si)	Exposure Conditions	Pre Result	Post Result	Delta
1	20	Bias	17.831	17.924	0.0937
2	20	Bias	17.806	17.92	0.114
3	20	Bias	17.971	18.14	0.1686
4	20	Bias	17.076	17.208	0.1312
5	20	Bias	17.415	17.55	0.1343
6	20	Unbiased	17.459	17.564	0.1046
7	20	Unbiased	17.47	17.612	0.1421
8	20	Unbiased	17.061	17.153	0.0921
9	20	Unbiased	17.468	17.645	0.1764
10	20	Unbiased	17.353	17.49	0.1374
11	30	Bias	17.956	17.884	-0.0718
12	30	Bias	17.735	18.188	0.4528
13	30	Bias	17.689	17.962	0.2734
14	30	Bias	17.378	17.951	0.5731
15	30	Bias	17.931	17.615	-0.3153
16	30	Unbiased	17.145	18.124	0.9791
17	30	Unbiased	17.284	17.337	0.0533
18	30	Unbiased	17.503	17.503	0.0002
19	30	Unbiased	17.821	17.729	-0.0921
20	30	Unbiased	17.281	18.043	0.762
21	50	Bias	17.407	17.629	0.2218
22	50	Bias	17.459	17.748	0.289
23	50	Bias	17.404	17.812	0.4076
24	50	Bias	17.267	17.75	0.4826
25	50	Bias	16.997	17.448	0.4513
26	50	Unbiased	17.573	18.088	0.5153
27	50	Unbiased	17.248	17.757	0.5091
28	50	Unbiased	17.598	18.135	0.5371
29	50	Unbiased	17.57	18.081	0.5106
30	50	Unbiased	17.361	17.892	0.5309
31	0	Correlation	17.626	17.67	0.0437
32	0	Correlation	17.406	17.454	0.0484
33	0	Correlation	17.431	17.479	0.0484
34	0	Correlation	17.101	17.657	0.5559

TID vs Post - Pre Exposure Delta

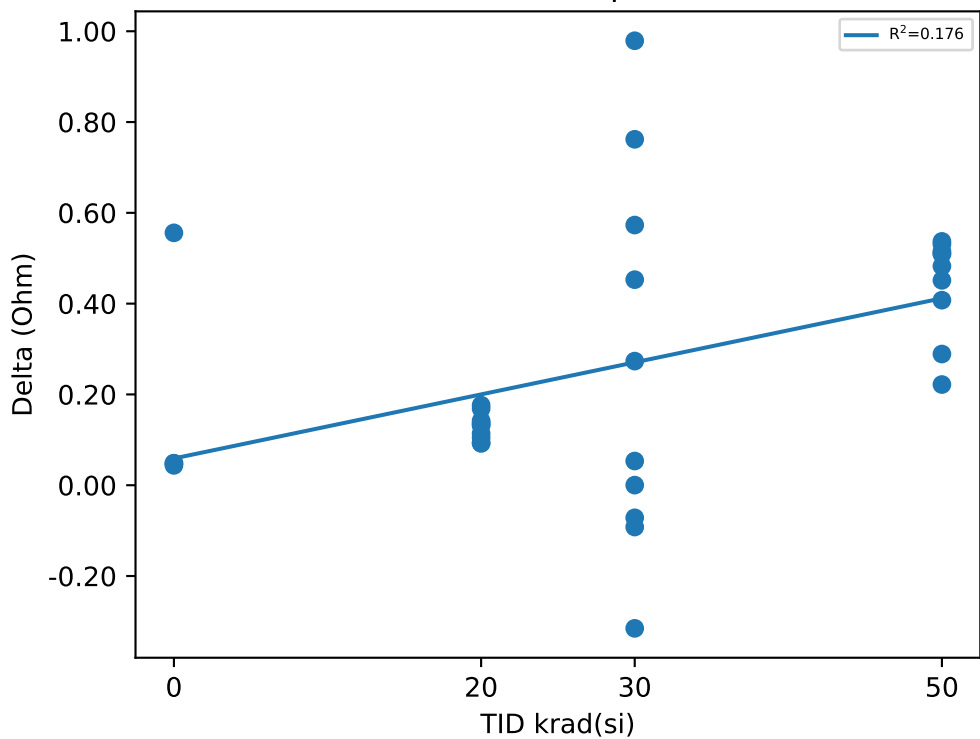

Test Statistics (Ohm)

krad(si)	Pre Exposure Min	Pre Exposure Avg	Pre Exposure Max	Pre Exposure Std	Post Exposure Min	Post Exposure Avg	Post Exposure Max	Post Exposure Std	Min Delta	Avg Delta	Max Delta	Std Delta
0	17.101	17.391	17.626	0.21676	17.454	17.565	17.67	0.11417	0.0437	0.1741	0.5559	0.25454
20	17.061	17.491	17.971	0.30345	17.153	17.62	18.14	0.31029	0.0921	0.12944	0.1764	0.028899
30	17.145	17.572	17.956	0.29259	17.337	17.834	18.188	0.27907	-0.3153	0.26147	0.9791	0.41896
50	16.997	17.388	17.598	0.18412	17.448	17.834	18.135	0.21887	0.2218	0.44553	0.5371	0.10864

TID vs Result Stats

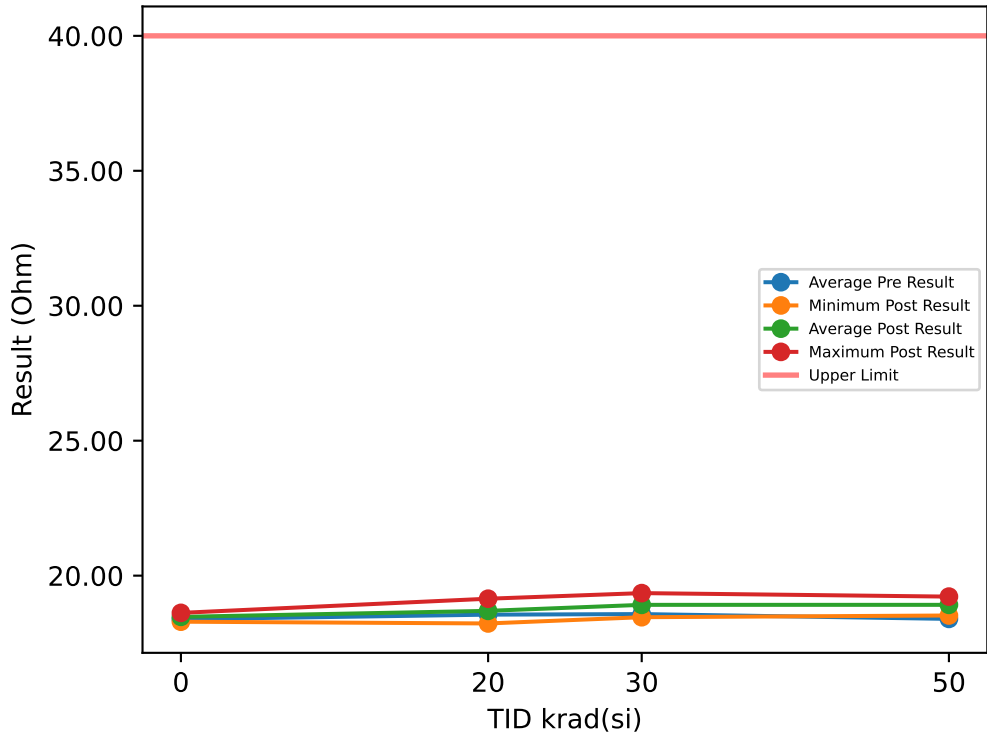

Test Results (Upper Limit = 40.0 (Ohm))

Serial #	krad(si)	Exposure Conditions	Pre Result	Post Result	Delta
1	20	Bias	18.956	19.07	0.114
2	20	Bias	18.935	19.089	0.1546
3	20	Bias	18.981	19.145	0.164
4	20	Bias	18.093	18.229	0.1359
5	20	Bias	18.469	18.596	0.1265
6	20	Unbiased	18.519	18.622	0.1031
7	20	Unbiased	18.561	18.711	0.1499
8	20	Unbiased	18.11	18.258	0.1483
9	20	Unbiased	18.544	18.711	0.1671
10	20	Unbiased	18.377	18.521	0.1437
11	30	Bias	18.983	18.886	-0.097
12	30	Bias	18.775	19.353	0.5776
13	30	Bias	18.602	19.105	0.5027
14	30	Bias	18.399	18.917	0.5184
15	30	Bias	18.877	18.699	-0.1781
16	30	Unbiased	18.179	19.166	0.9868
17	30	Unbiased	18.336	18.46	0.1234
18	30	Unbiased	18.449	18.66	0.2107
19	30	Unbiased	18.844	18.756	-0.0876
20	30	Unbiased	18.321	19.18	0.8588
21	50	Bias	18.383	18.725	0.3419
22	50	Bias	18.441	18.869	0.4279
23	50	Bias	18.408	18.922	0.5136
24	50	Bias	18.236	18.861	0.6245
25	50	Bias	18.046	18.524	0.4779
26	50	Unbiased	18.574	19.158	0.5841
27	50	Unbiased	18.201	18.724	0.5231
28	50	Unbiased	18.613	19.224	0.6107
29	50	Unbiased	18.647	19.169	0.5216
30	50	Unbiased	18.43	19.008	0.5779
31	0	Correlation	18.649	18.621	-0.0281
32	0	Correlation	18.433	18.427	-0.0062
33	0	Correlation	18.282	18.294	0.0124
34	0	Correlation	18.179	18.552	0.3732

TID vs Post - Pre Exposure Delta

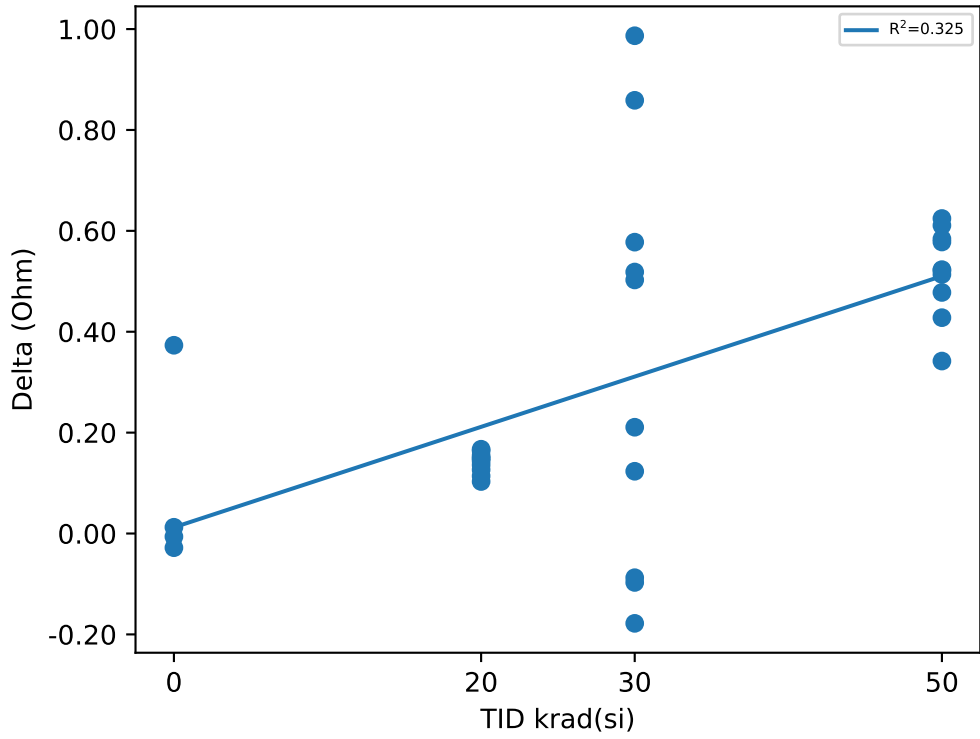

Test Statistics (Ohm)

krad(si)	Pre Exposure Min	Pre Exposure Avg	Pre Exposure Max	Pre Exposure Std	Post Exposure Min	Post Exposure Avg	Post Exposure Max	Post Exposure Std	Min Delta	Avg Delta	Max Delta	Std Delta
0	18.179	18.386	18.649	0.20422	18.294	18.473	18.621	0.1439	-0.0281	0.087825	0.3732	0.19097
20	18.093	18.555	18.981	0.32305	18.229	18.695	19.145	0.32548	0.1031	0.14071	0.1671	0.020912
30	18.179	18.576	18.983	0.27814	18.46	18.918	19.353	0.28	-0.1781	0.34157	0.9868	0.40935
50	18.046	18.398	18.647	0.19188	18.524	18.918	19.224	0.22555	0.3419	0.52032	0.6245	0.087327

TID vs Result Stats

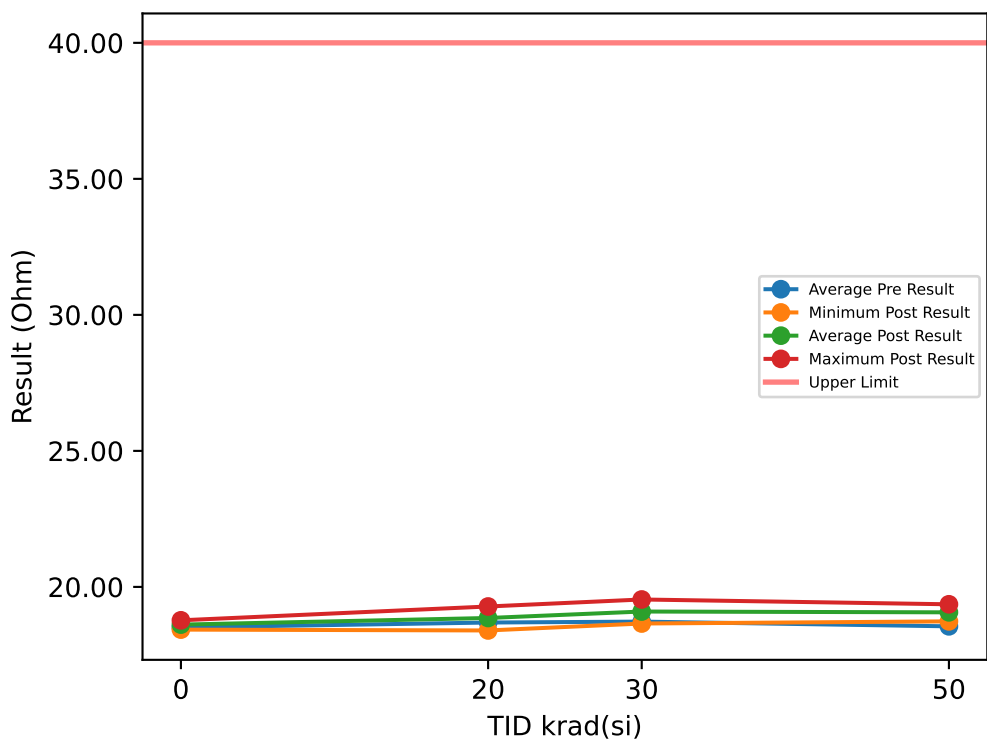

Test Results (Upper Limit = 40.0 (Ohm))

Serial #	krad(si)	Exposure Conditions	Pre Result	Post Result	Delta
1	20	Bias	19.063	19.23	0.1671
2	20	Bias	19.058	19.233	0.1749
3	20	Bias	19.079	19.28	0.2015
4	20	Bias	18.238	18.399	0.1608
5	20	Bias	18.581	18.727	0.1468
6	20	Unbiased	18.665	18.769	0.1046
7	20	Unbiased	18.663	18.855	0.1921
8	20	Unbiased	18.32	18.452	0.1327
9	20	Unbiased	18.716	18.91	0.1937
10	20	Unbiased	18.523	18.718	0.1952
11	30	Bias	19.179	19.071	-0.1075
12	30	Bias	18.887	19.538	0.6514
13	30	Bias	18.777	19.254	0.4766
14	30	Bias	18.57	19.115	0.5453
15	30	Bias	19.016	18.884	-0.1323
16	30	Unbiased	18.341	19.33	0.9888
17	30	Unbiased	18.479	18.654	0.1752
18	30	Unbiased	18.623	18.846	0.2237
19	30	Unbiased	18.969	18.94	-0.0293
20	30	Unbiased	18.409	19.319	0.9107
21	50	Bias	18.49	18.823	0.333
22	50	Bias	18.57	18.943	0.3736
23	50	Bias	18.529	19.035	0.5063
24	50	Bias	18.415	18.999	0.5844
25	50	Bias	18.227	18.733	0.506
26	50	Unbiased	18.73	19.344	0.6137
27	50	Unbiased	18.399	18.91	0.5107
28	50	Unbiased	18.732	19.347	0.6153
29	50	Unbiased	18.797	19.361	0.5638
30	50	Unbiased	18.621	19.158	0.5371
31	0	Correlation	18.801	18.76	-0.0407
32	0	Correlation	18.544	18.493	-0.0515
33	0	Correlation	18.426	18.431	0.0047
34	0	Correlation	18.27	18.773	0.5028

TID vs Post - Pre Exposure Delta

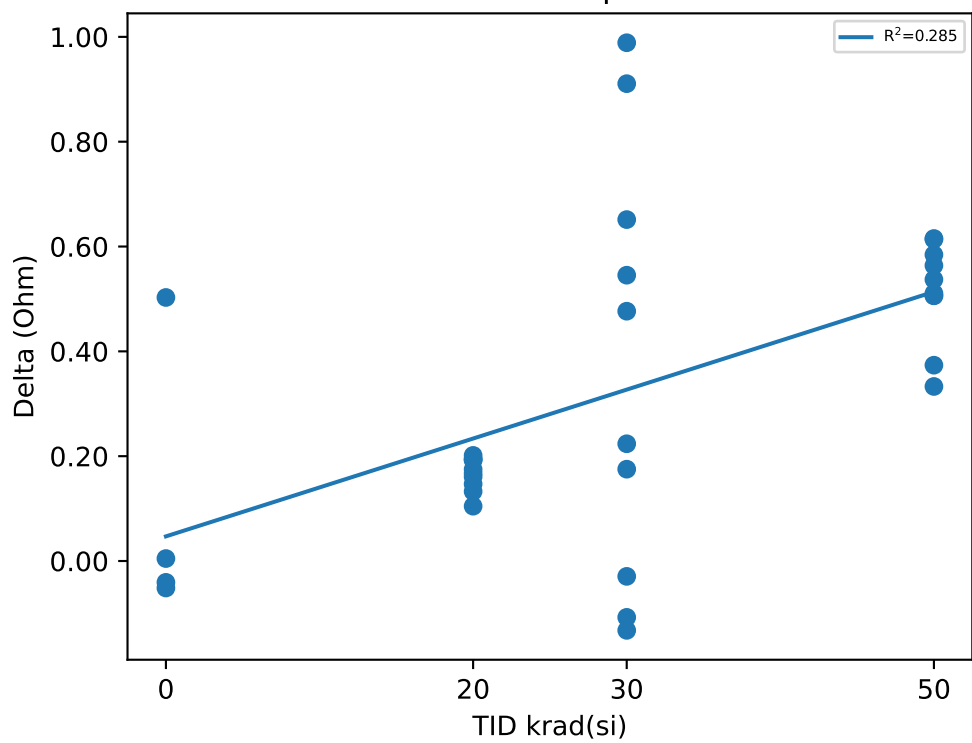

Test Statistics (Ohm)

krad(si)	Pre Exposure Min	Pre Exposure Avg	Pre Exposure Max	Pre Exposure Std	Post Exposure Min	Post Exposure Avg	Post Exposure Max	Post Exposure Std	Min Delta	Avg Delta	Max Delta	Std Delta
0	18.27	18.51	18.801	0.22399	18.431	18.614	18.773	0.17768	-0.0515	0.10383	0.5028	0.2671
20	18.238	18.691	19.079	0.29977	18.399	18.857	19.28	0.31262	0.1046	0.16694	0.2015	0.03146
30	18.341	18.725	19.179	0.28309	18.654	19.095	19.538	0.26933	-0.1323	0.37026	0.9888	0.40766
50	18.227	18.551	18.797	0.1768	18.733	19.065	19.361	0.22769	0.333	0.51439	0.6153	0.094738

Device Test: 20.13 EN_RPMOS_HIGH_V(RESISTANCE|SOURCE/EN1/7/3/0/0/2/@EN_RPMOS_HIGH_V)

TID vs Result Stats

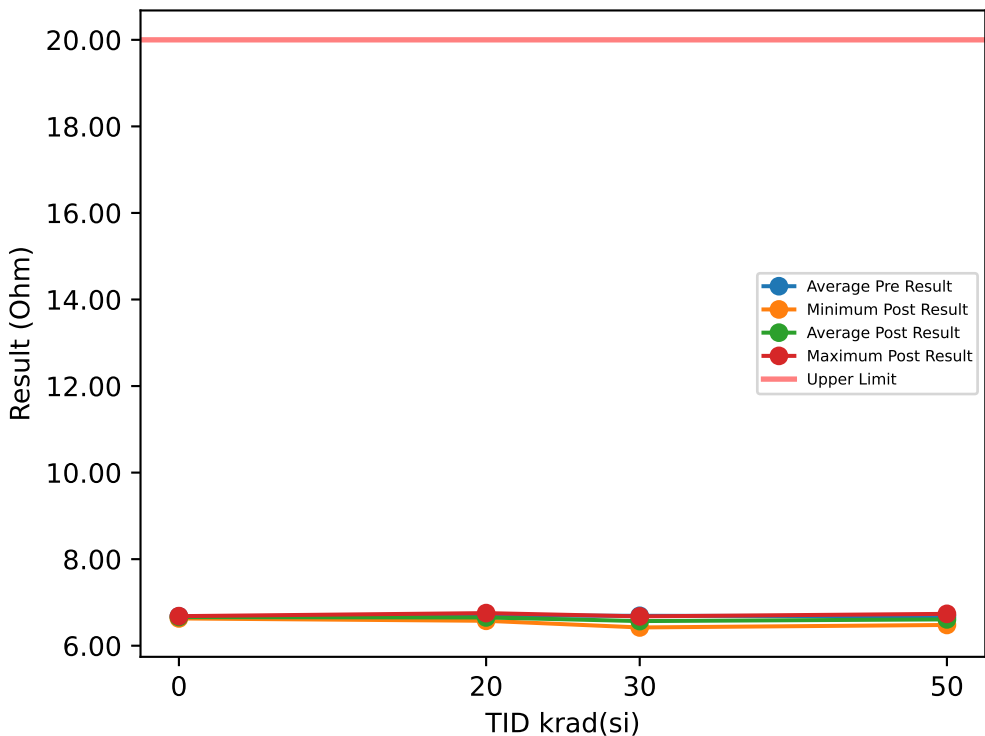

Test Results (Upper Limit = 20.0 (Ohm))

Serial #	krad(si)	Exposure Conditions	Pre Result	Post Result	Delta
1	20	Bias	6.7816	6.7301	-0.0515
2	20	Bias	6.7457	6.7332	-0.0125
3	20	Bias	6.7863	6.7535	-0.0328
4	20	Bias	6.6177	6.5755	-0.0422
5	20	Bias	6.6817	6.6177	-0.064
6	20	Unbiased	6.6879	6.6598	-0.0281
7	20	Unbiased	6.6707	6.6395	-0.0312
8	20	Unbiased	6.6504	6.5786	-0.0718
9	20	Unbiased	6.6754	6.6364	-0.039
10	20	Unbiased	6.6723	6.6036	-0.0687
11	30	Bias	6.7863	6.5437	-0.2426
12	30	Bias	6.6926	6.6779	-0.0147
13	30	Bias	6.7316	6.5624	-0.1692
14	30	Bias	6.6739	6.5858	-0.0881
15	30	Bias	6.7722	6.5671	-0.2051
16	30	Unbiased	6.5755	6.6592	0.0837
17	30	Unbiased	6.6348	6.4219	-0.2129
18	30	Unbiased	6.652	6.5078	-0.1442
19	30	Unbiased	6.7426	6.5218	-0.2208
20	30	Unbiased	6.6536	6.6436	-0.01
21	50	Bias	6.677	6.4797	-0.1973
22	50	Bias	6.6614	6.5234	-0.138
23	50	Bias	6.6114	6.5249	-0.0865
24	50	Bias	6.691	6.5093	-0.1817
25	50	Bias	6.6489	6.5817	-0.0672
26	50	Unbiased	6.7301	6.7363	0.0062
27	50	Unbiased	6.6551	6.6567	0.0016
28	50	Unbiased	6.7379	6.7082	-0.0297
29	50	Unbiased	6.7223	6.7113	-0.011
30	50	Unbiased	6.6864	6.6504	-0.036
31	0	Correlation	6.7285	6.677	-0.0515
32	0	Correlation	6.6957	6.6582	-0.0375
33	0	Correlation	6.6864	6.6301	-0.0563
34	0	Correlation	6.6067	6.6832	0.0765

TID vs Post - Pre Exposure Delta

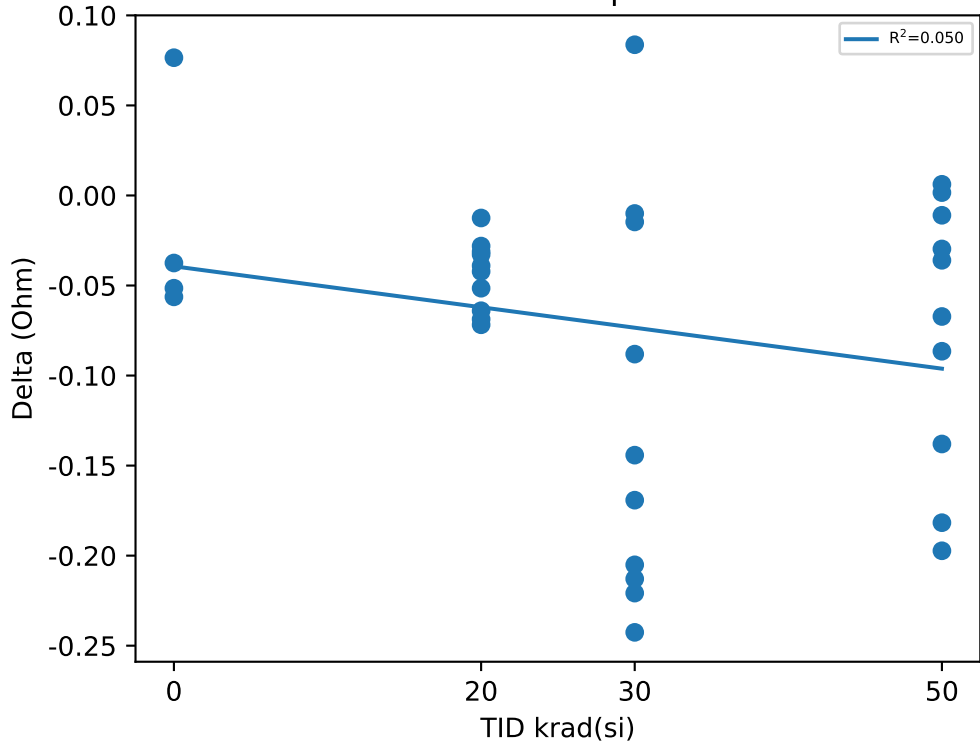

Test Statistics (Ohm)

krad(si)	Pre Exposure Min	Pre Exposure Avg	Pre Exposure Max	Pre Exposure Std	Post Exposure Min	Post Exposure Avg	Post Exposure Max	Post Exposure Std	Min Delta	Avg Delta	Max Delta	Std Delta
0	6.6067	6.6793	6.7285	0.051675	6.6301	6.6621	6.6832	0.02385	-0.0563	-0.0172	0.0765	0.062974
20	6.6177	6.697	6.7863	0.055826	6.5755	6.6528	6.7535	0.065157	-0.0718	-0.04418	-0.0125	0.019441
30	6.5755	6.6915	6.7863	0.066414	6.4219	6.5691	6.6779	0.077561	-0.2426	-0.12239	0.0837	0.11041
50	6.6114	6.6822	6.7379	0.040022	6.4797	6.6082	6.7363	0.095625	-0.1973	-0.07396	0.0062	0.074999

Device Test: 20.14 EN_RPMOS_HIGH_V(_RESISTANCE|SOURCE/EN2/7/3/0/0/2/@EN_RPMOS_HIGH_V)

TID vs Result Stats

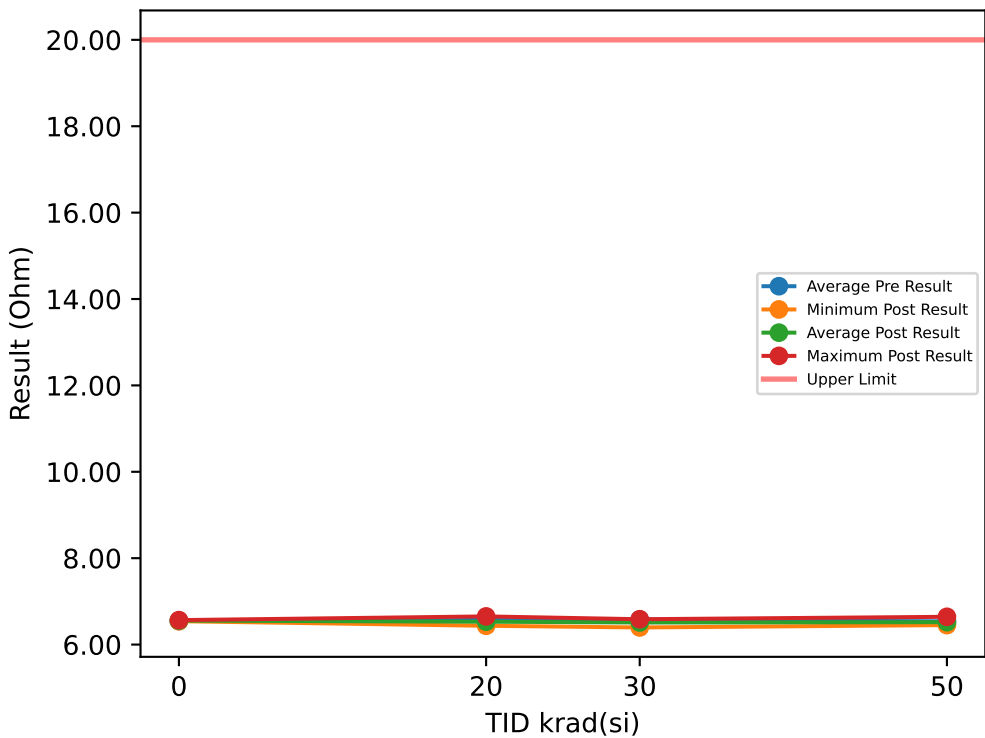

Test Results (Upper Limit = 20.0 (Ohm))

Serial #	krad(si)	Exposure Conditions	Pre Result	Post Result	Delta
1	20	Bias	6.6474	6.5631	-0.0843
2	20	Bias	6.6209	6.5678	-0.0531
3	20	Bias	6.6927	6.6521	-0.0406
4	20	Bias	6.4819	6.4351	-0.0468
5	20	Bias	6.574	6.5397	-0.0343
6	20	Unbiased	6.5756	6.5256	-0.05
7	20	Unbiased	6.574	6.5366	-0.0374
8	20	Unbiased	6.5319	6.485	-0.0469
9	20	Unbiased	6.5256	6.5194	-0.0062
10	20	Unbiased	6.4757	6.4663	-0.0094
11	30	Bias	6.649	6.543	-0.106
12	30	Bias	6.6037	6.5851	-0.0186
13	30	Bias	6.6396	6.5367	-0.1029
14	30	Bias	6.5459	6.504	-0.0419
15	30	Bias	6.6708	6.4603	-0.2105
16	30	Unbiased	6.5069	6.5867	0.0798
17	30	Unbiased	6.4975	6.3963	-0.1012
18	30	Unbiased	6.5615	6.4509	-0.1106
19	30	Unbiased	6.6177	6.4962	-0.1215
20	30	Unbiased	6.4944	6.5555	0.0611
21	50	Bias	6.5241	6.4509	-0.0732
22	50	Bias	6.5428	6.454	-0.0888
23	50	Bias	6.4585	6.5055	0.047
24	50	Bias	6.5365	6.454	-0.0825
25	50	Bias	6.4679	6.4538	-0.0141
26	50	Unbiased	6.5912	6.599	0.0078
27	50	Unbiased	6.4991	6.5022	0.0031
28	50	Unbiased	6.574	6.5662	-0.0078
29	50	Unbiased	6.6271	6.6427	0.0156
30	50	Unbiased	6.5475	6.5584	0.0109
31	0	Correlation	6.5881	6.5662	-0.0219
32	0	Correlation	6.5459	6.5412	-0.0047
33	0	Correlation	6.5631	6.5506	-0.0125
34	0	Correlation	6.4835	6.5615	0.078

TID vs Post - Pre Exposure Delta

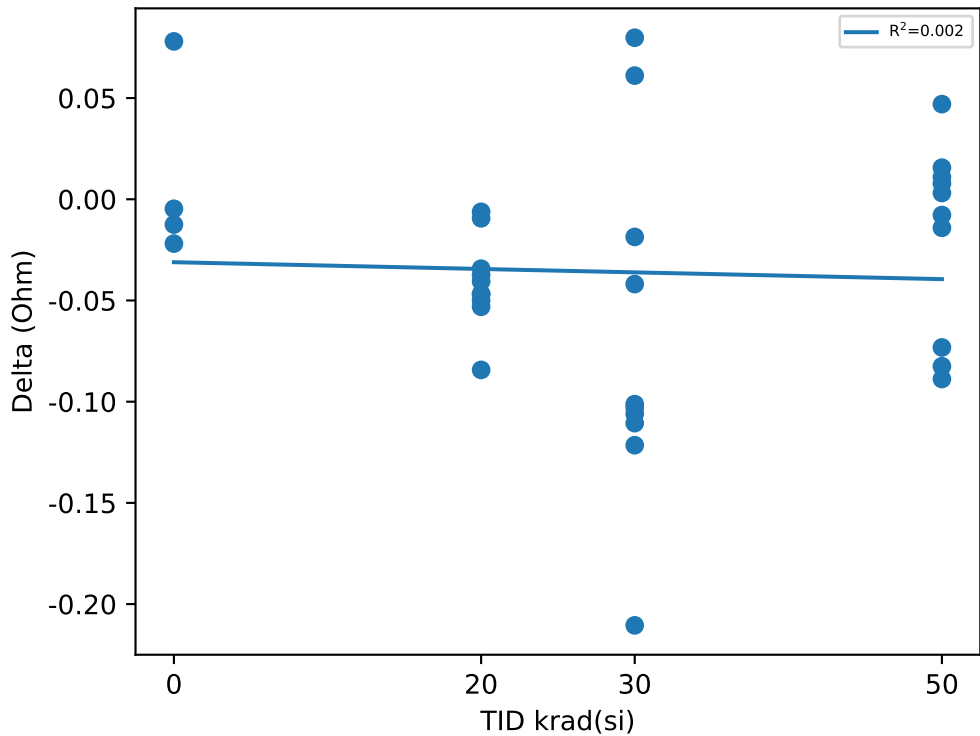

Test Statistics (Ohm)

krad(si)	Pre Exposure Min	Pre Exposure Avg	Pre Exposure Max	Pre Exposure Std	Post Exposure Min	Post Exposure Avg	Post Exposure Max	Post Exposure Std	Min Delta	Avg Delta	Max Delta	Std Delta
0	6.4835	6.5451	6.5881	0.044603	6.5412	6.5549	6.5662	0.011216	-0.0219	0.009725	0.078	0.046057
20	6.4757	6.57	6.6927	0.069743	6.4351	6.5291	6.6521	0.060353	-0.0843	-0.0409	-0.0062	0.022207
30	6.4944	6.5787	6.6708	0.066254	6.3963	6.5115	6.5867	0.061905	-0.2105	-0.06723	0.0798	0.088427
50	6.4585	6.5369	6.6271	0.052819	6.4509	6.5187	6.6427	0.069349	-0.0888	-0.0182	0.047	0.046713

Device Test: 20.15 EN_RPMOS_HIGH_V(_RESISTANCE|SOURCE/EN3/7/3/0/0/2/@EN_RPMOS_HIGH_V)

TID vs Result Stats

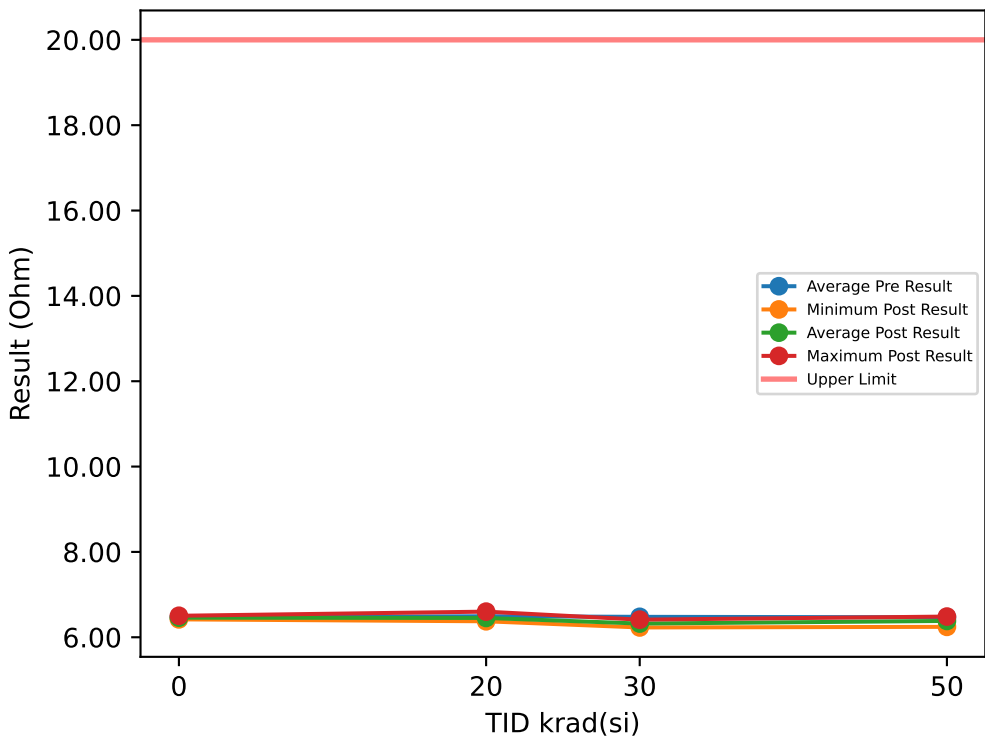

Test Results (Upper Limit = 20.0 (Ohm))

Serial #	krad(si)	Exposure Conditions	Pre Result	Post Result	Delta
1	20	Bias	6.5553	6.5038	-0.0515
2	20	Bias	6.5287	6.4975	-0.0312
3	20	Bias	6.5803	6.6006	0.0203
4	20	Bias	6.4319	6.3867	-0.0452
5	20	Bias	6.4819	6.4382	-0.0437
6	20	Unbiased	6.5366	6.4429	-0.0937
7	20	Unbiased	6.4897	6.4163	-0.0734
8	20	Unbiased	6.4476	6.4273	-0.0203
9	20	Unbiased	6.4444	6.4382	-0.0062
10	20	Unbiased	6.4288	6.3742	-0.0546
11	30	Bias	6.5568	6.3235	-0.2333
12	30	Bias	6.5272	6.4125	-0.1147
13	30	Bias	6.4866	6.3782	-0.1084
14	30	Bias	6.4382	6.322	-0.1162
15	30	Bias	6.5802	6.2595	-0.3207
16	30	Unbiased	6.3773	6.4016	0.0243
17	30	Unbiased	6.4304	6.2298	-0.2006
18	30	Unbiased	6.46	6.247	-0.213
19	30	Unbiased	6.51	6.2907	-0.2193
20	30	Unbiased	6.421	6.3469	-0.0741
21	50	Bias	6.4678	6.2736	-0.1942
22	50	Bias	6.4866	6.3063	-0.1803
23	50	Bias	6.3882	6.3251	-0.0631
24	50	Bias	6.4444	6.2439	-0.2005
25	50	Bias	6.4304	6.3773	-0.0531
26	50	Unbiased	6.4929	6.4819	-0.011
27	50	Unbiased	6.4819	6.396	-0.0859
28	50	Unbiased	6.5288	6.485	-0.0438
29	50	Unbiased	6.5178	6.4663	-0.0515
30	50	Unbiased	6.4429	6.4678	0.0249
31	0	Correlation	6.5163	6.5038	-0.0125
32	0	Correlation	6.4476	6.4194	-0.0282
33	0	Correlation	6.5038	6.4429	-0.0609
34	0	Correlation	6.407	6.471	0.064

TID vs Post - Pre Exposure Delta

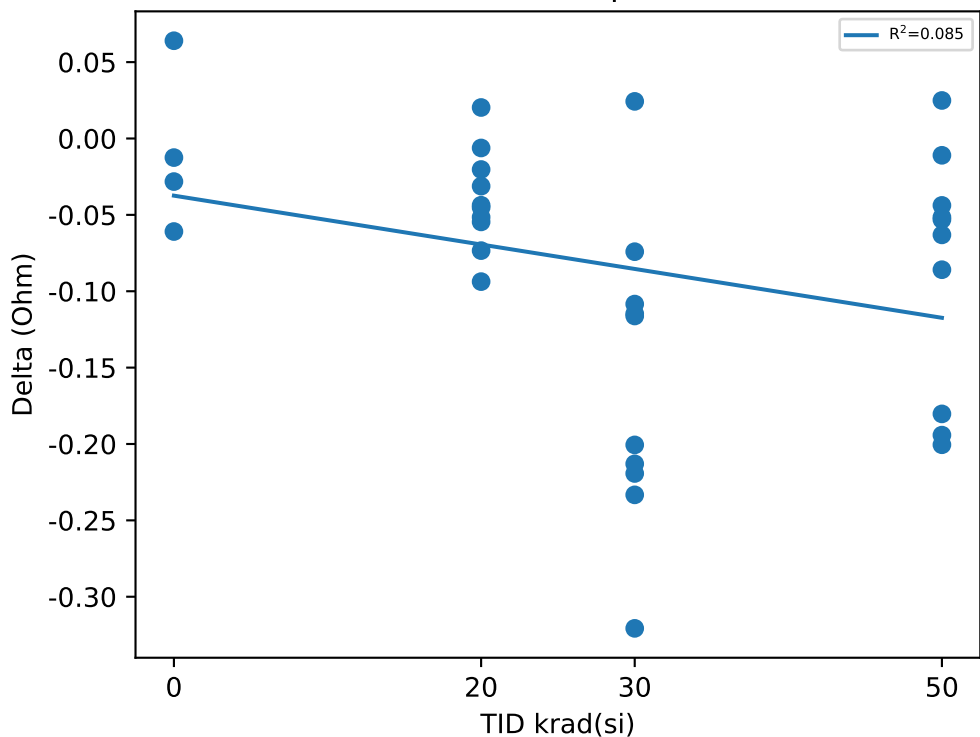

Test Statistics (Ohm)

krad(si)	Pre Exposure Min	Pre Exposure Avg	Pre Exposure Max	Pre Exposure Std	Post Exposure Min	Post Exposure Avg	Post Exposure Max	Post Exposure Std	Min Delta	Avg Delta	Max Delta	Std Delta
0	6.407	6.4687	6.5163	0.050826	6.4194	6.4593	6.5038	0.036415	-0.0609	-0.0094	0.064	0.052924
20	6.4288	6.4925	6.5803	0.054861	6.3742	6.4526	6.6006	0.066247	-0.0937	-0.03995	0.0203	0.03271
30	6.3773	6.4788	6.5802	0.064748	6.2298	6.3212	6.4125	0.064388	-0.3207	-0.1576	0.0243	0.098371
50	6.3882	6.4682	6.5288	0.042563	6.2439	6.3823	6.485	0.091326	-0.2005	-0.08585	0.0249	0.07903

Device Test: 20.16 EN_RPMOS_HIGH_V(_RESISTANCE|SOURCE/EN4/7/3/0/0/2/@EN_RPMOS_HIGH_V)

TID vs Result Stats

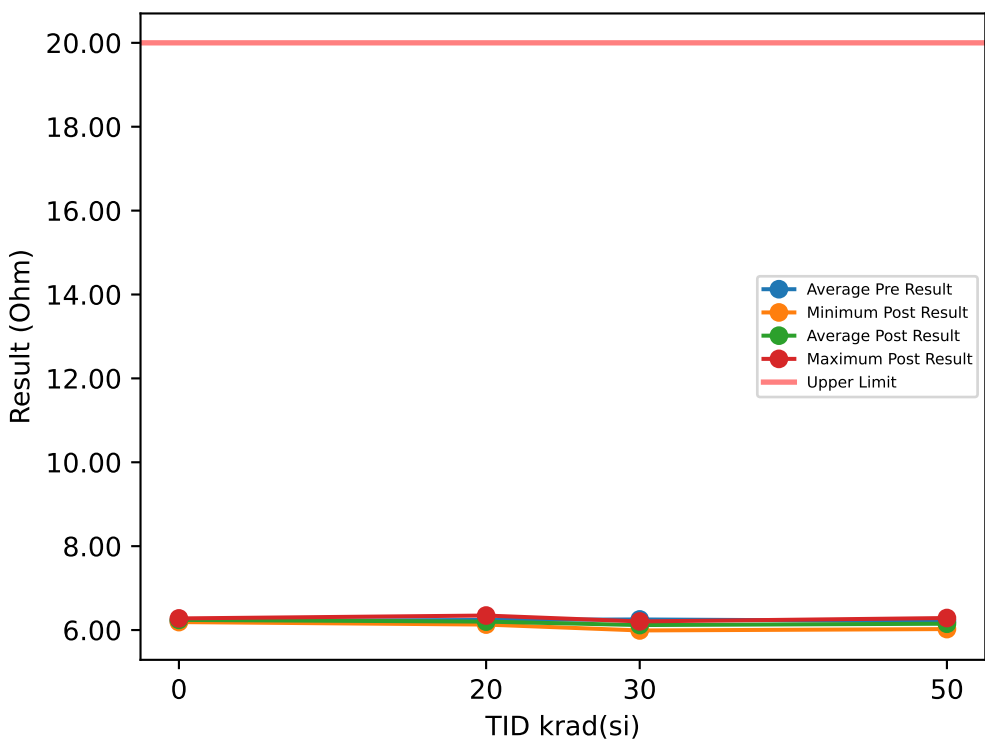

Test Results (Upper Limit = 20.0 (Ohm))

Serial #	krad(si)	Exposure Conditions	Pre Result	Post Result	Delta
1	20	Bias	6.3008	6.2977	-0.0031
2	20	Bias	6.2883	6.2087	-0.0796
3	20	Bias	6.3804	6.3461	-0.0343
4	20	Bias	6.1759	6.1431	-0.0328
5	20	Bias	6.2212	6.1681	-0.0531
6	20	Unbiased	6.243	6.1884	-0.0546
7	20	Unbiased	6.2196	6.1821	-0.0375
8	20	Unbiased	6.1727	6.1821	0.0094
9	20	Unbiased	6.2399	6.1634	-0.0765
10	20	Unbiased	6.1634	6.1306	-0.0328
11	30	Bias	6.3289	6.1198	-0.2091
12	30	Bias	6.3226	6.2026	-0.12
13	30	Bias	6.2633	6.1433	-0.12
14	30	Bias	6.1837	6.1245	-0.0592
15	30	Bias	6.3476	6.0715	-0.2761
16	30	Unbiased	6.1852	6.2057	0.0205
17	30	Unbiased	6.1727	5.9903	-0.1824
18	30	Unbiased	6.2243	6.0387	-0.1856
19	30	Unbiased	6.282	6.1261	-0.1559
20	30	Unbiased	6.2196	6.1667	-0.0529
21	50	Bias	6.2086	6.0605	-0.1481
22	50	Bias	6.2352	6.0839	-0.1513
23	50	Bias	6.1962	6.1011	-0.0951
24	50	Bias	6.1696	6.0231	-0.1465
25	50	Bias	6.1587	6.0759	-0.0828
26	50	Unbiased	6.2399	6.243	0.0031
27	50	Unbiased	6.2212	6.1962	-0.025
28	50	Unbiased	6.2586	6.2867	0.0281
29	50	Unbiased	6.2321	6.2524	0.0203
30	50	Unbiased	6.2196	6.1837	-0.0359
31	0	Correlation	6.2633	6.2586	-0.0047
32	0	Correlation	6.2133	6.243	0.0297
33	0	Correlation	6.218	6.1899	-0.0281
34	0	Correlation	6.1571	6.2774	0.1203

TID vs Post - Pre Exposure Delta

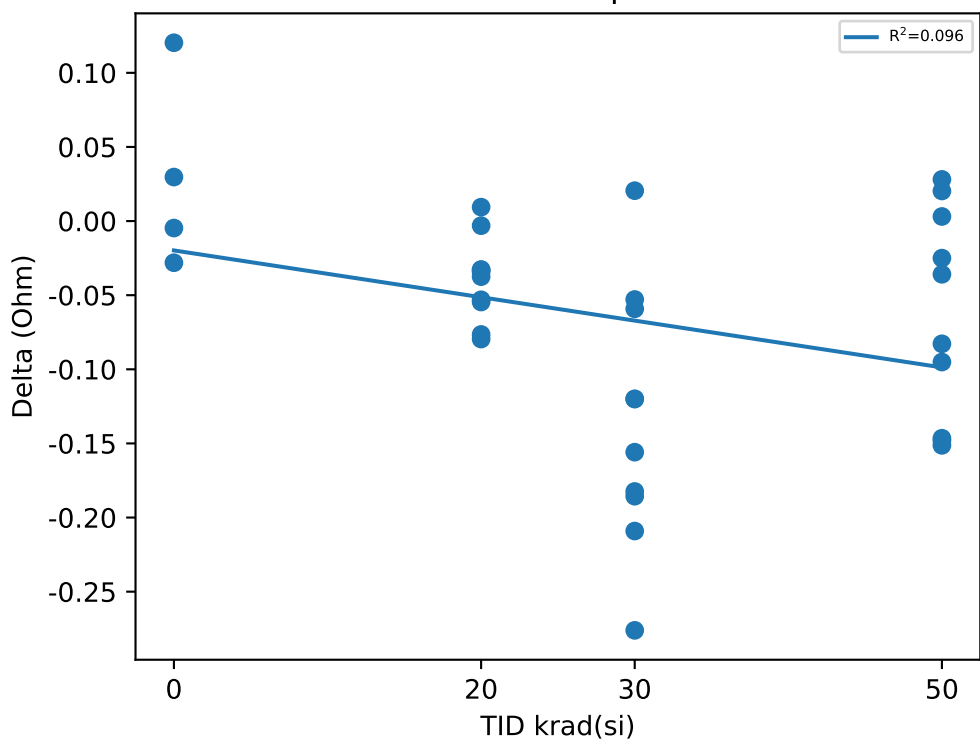

Test Statistics (Ohm)

krad(si)	Pre Exposure Min	Pre Exposure Avg	Pre Exposure Max	Pre Exposure Std	Post Exposure Min	Post Exposure Avg	Post Exposure Max	Post Exposure Std	Min Delta	Avg Delta	Max Delta	Std Delta
0	6.1571	6.2129	6.2633	0.043512	6.1899	6.2422	6.2774	0.037612	-0.0281	0.0293	0.1203	0.065146
20	6.1634	6.2405	6.3804	0.067514	6.1306	6.201	6.3461	0.068428	-0.0796	-0.03949	0.0094	0.028337
30	6.1727	6.253	6.3476	0.065224	5.9903	6.1189	6.2057	0.068897	-0.2761	-0.13407	0.0205	0.086764
50	6.1587	6.214	6.2586	0.031439	6.0231	6.1507	6.2867	0.092768	-0.1513	-0.06332	0.0281	0.070882

TID vs Result Stats

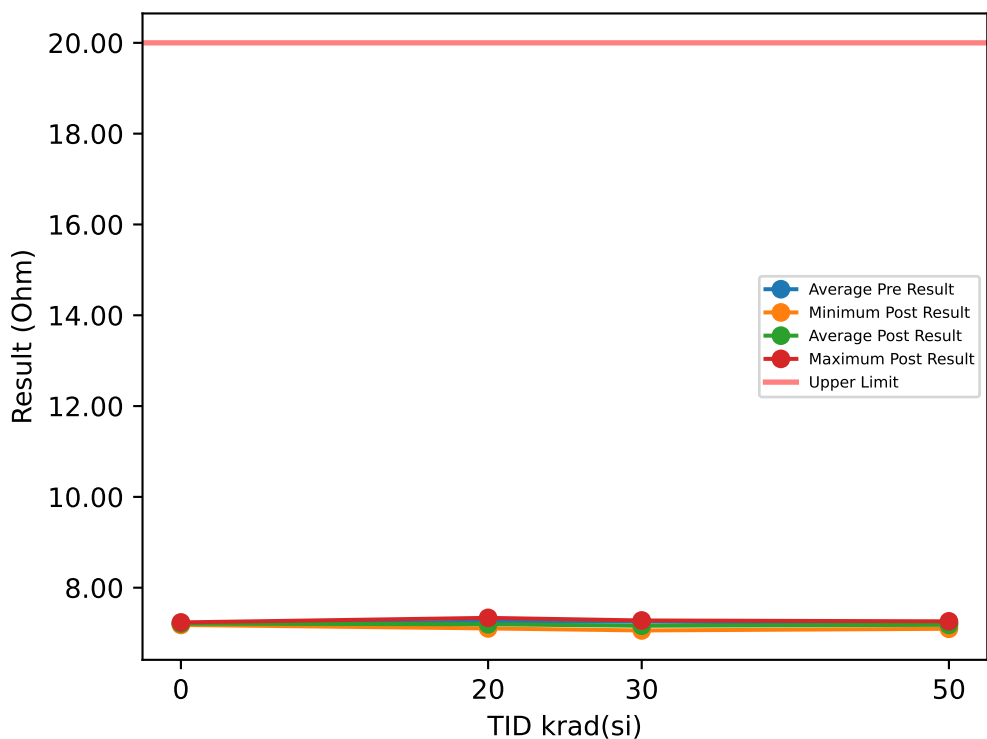

Test Results (Upper Limit = 20.0 (Ohm))

Serial #	krad(si)	Exposure Conditions	Pre Result	Post Result	Delta
1	20	Bias	7.3311	7.2639	-0.0672
2	20	Bias	7.3435	7.2576	-0.0859
3	20	Bias	7.4045	7.3357	-0.0688
4	20	Bias	7.1921	7.103	-0.0891
5	20	Bias	7.1952	7.1374	-0.0578
6	20	Unbiased	7.2124	7.1733	-0.0391
7	20	Unbiased	7.2217	7.1936	-0.0281
8	20	Unbiased	7.1921	7.1436	-0.0485
9	20	Unbiased	7.1999	7.1717	-0.0282
10	20	Unbiased	7.1921	7.1608	-0.0313
11	30	Bias	7.3592	7.1709	-0.1883
12	30	Bias	7.3061	7.2786	-0.0275
13	30	Bias	7.2264	7.1943	-0.0321
14	30	Bias	7.2092	7.1256	-0.0836
15	30	Bias	7.3482	7.0787	-0.2695
16	30	Unbiased	7.1686	7.2333	0.0647
17	30	Unbiased	7.1842	7.0584	-0.1258
18	30	Unbiased	7.2061	7.1146	-0.0915
19	30	Unbiased	7.3467	7.1209	-0.2258
20	30	Unbiased	7.1811	7.2396	0.0585
21	50	Bias	7.2139	7.124	-0.0899
22	50	Bias	7.2264	7.1303	-0.0961
23	50	Bias	7.1546	7.2021	0.0475
24	50	Bias	7.2342	7.1193	-0.1149
25	50	Bias	7.1343	7.0952	-0.0391
26	50	Unbiased	7.278	7.2405	-0.0375
27	50	Unbiased	7.1858	7.1749	-0.0109
28	50	Unbiased	7.2389	7.2405	0.0016
29	50	Unbiased	7.2795	7.2592	-0.0203
30	50	Unbiased	7.2077	7.2389	0.0312
31	0	Correlation	7.2452	7.2077	-0.0375
32	0	Correlation	7.1889	7.1796	-0.0093
33	0	Correlation	7.2061	7.2124	0.0063
34	0	Correlation	7.1889	7.2358	0.0469

TID vs Post - Pre Exposure Delta

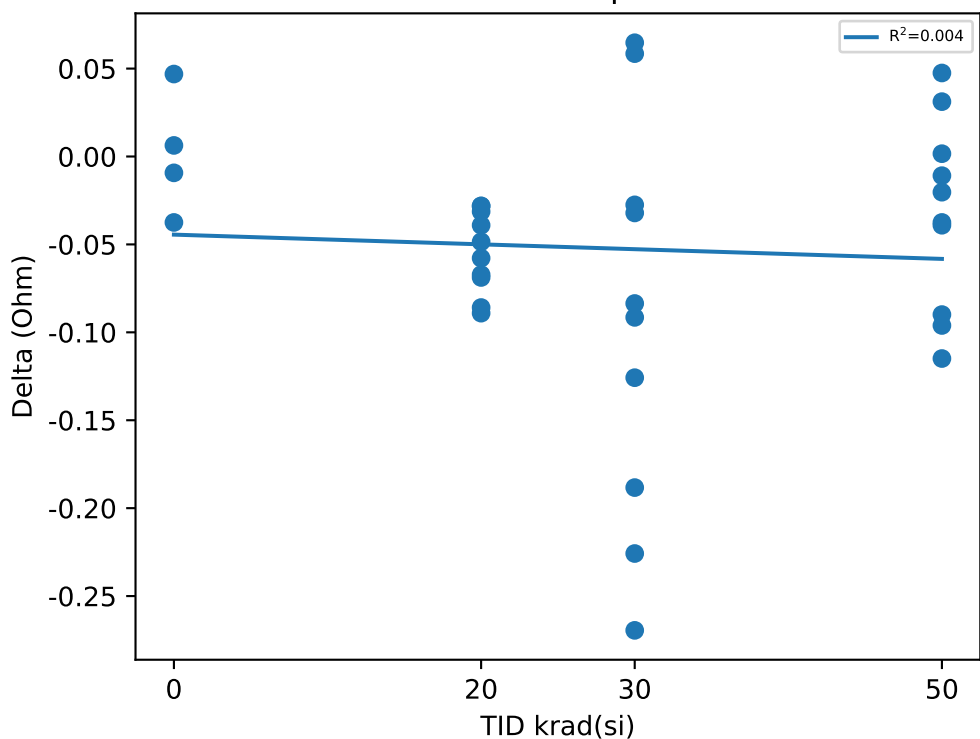

Test Statistics (Ohm)

krad(si)	Pre Exposure Min	Pre Exposure Avg	Pre Exposure Max	Pre Exposure Std	Post Exposure Min	Post Exposure Avg	Post Exposure Max	Post Exposure Std	Min Delta	Avg Delta	Max Delta	Std Delta
0	7.1889	7.2073	7.2452	0.026552	7.1796	7.2089	7.2358	0.023064	-0.0375	0.0016	0.0469	0.035222
20	7.1921	7.2485	7.4045	0.079548	7.103	7.1941	7.3357	0.07076	-0.0891	-0.0544	-0.0281	0.022997
30	7.1686	7.2536	7.3592	0.077308	7.0584	7.1615	7.2786	0.073601	-0.2695	-0.09209	0.0647	0.11296
50	7.1343	7.2153	7.2795	0.047453	7.0952	7.1825	7.2592	0.06146	-0.1149	-0.03284	0.0475	0.054194

TID vs Result Stats

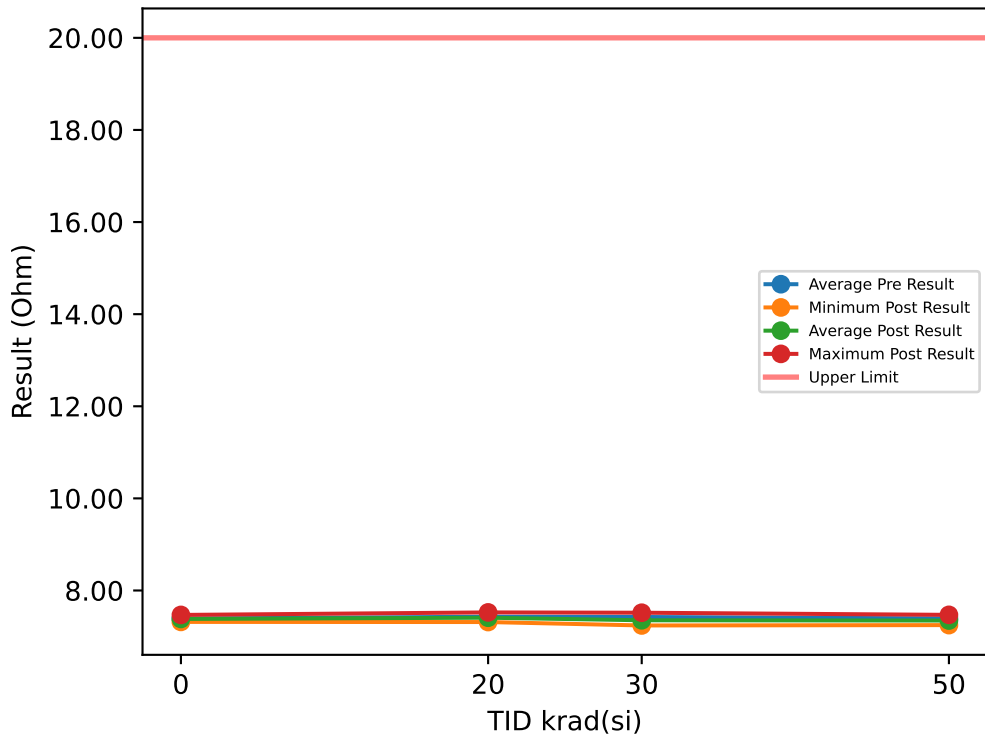

Test Results (Upper Limit = 20.0 (Ohm))

Serial #	krad(si)	Exposure Conditions	Pre Result	Post Result	Delta
1	20	Bias	7.5179	7.5132	-0.0047
2	20	Bias	7.5335	7.4632	-0.0703
3	20	Bias	7.5553	7.5241	-0.0312
4	20	Bias	7.3305	7.3149	-0.0156
5	20	Bias	7.3695	7.3804	0.0109
6	20	Unbiased	7.4242	7.3867	-0.0375
7	20	Unbiased	7.4007	7.4242	0.0235
8	20	Unbiased	7.4085	7.3883	-0.0202
9	20	Unbiased	7.4085	7.3695	-0.039
10	20	Unbiased	7.3554	7.3227	-0.0327
11	30	Bias	7.5491	7.3423	-0.2068
12	30	Bias	7.4866	7.5172	0.0306
13	30	Bias	7.4226	7.386	-0.0366
14	30	Bias	7.3914	7.3345	-0.0569
15	30	Bias	7.5397	7.2923	-0.2474
16	30	Unbiased	7.3258	7.4625	0.1367
17	30	Unbiased	7.357	7.2408	-0.1162
18	30	Unbiased	7.3867	7.2861	-0.1006
19	30	Unbiased	7.4929	7.2705	-0.2224
20	30	Unbiased	7.2961	7.4016	0.1055
21	50	Bias	7.3539	7.2486	-0.1053
22	50	Bias	7.4304	7.2705	-0.1599
23	50	Bias	7.3633	7.3548	-0.0085
24	50	Bias	7.3726	7.2673	-0.1053
25	50	Bias	7.3195	7.2883	-0.0312
26	50	Unbiased	7.4382	7.4335	-0.0047
27	50	Unbiased	7.3789	7.3945	0.0156
28	50	Unbiased	7.407	7.3867	-0.0203
29	50	Unbiased	7.4757	7.471	-0.0047
30	50	Unbiased	7.3929	7.3586	-0.0343
31	0	Correlation	7.4445	7.4195	-0.025
32	0	Correlation	7.3539	7.318	-0.0359
33	0	Correlation	7.4101	7.3226	-0.0875
34	0	Correlation	7.3539	7.4694	0.1155

TID vs Post - Pre Exposure Delta

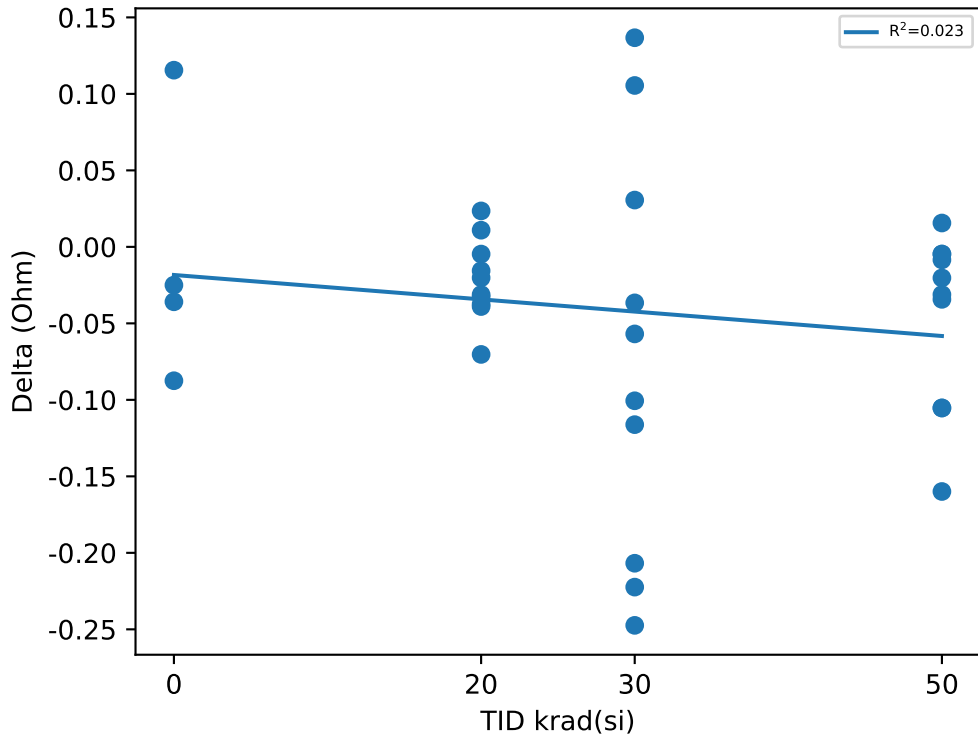

Test Statistics (Ohm)

krad(si)	Pre Exposure Min	Pre Exposure Avg	Pre Exposure Max	Pre Exposure Std	Post Exposure Min	Post Exposure Avg	Post Exposure Max	Post Exposure Std	Min Delta	Avg Delta	Max Delta	Std Delta
0	7.3539	7.3906	7.4445	0.044644	7.318	7.3824	7.4694	0.07454	-0.0875	-0.008225	0.1155	0.086871
20	7.3305	7.4304	7.5553	0.07823	7.3149	7.4087	7.5241	0.072173	-0.0703	-0.02168	0.0235	0.026991
30	7.2961	7.4248	7.5491	0.088596	7.2408	7.3534	7.5172	0.088452	-0.2474	-0.07141	0.1367	0.13391
50	7.3195	7.3932	7.4757	0.045831	7.2486	7.3474	7.471	0.07617	-0.1599	-0.04586	0.0156	0.057382

TID vs Result Stats

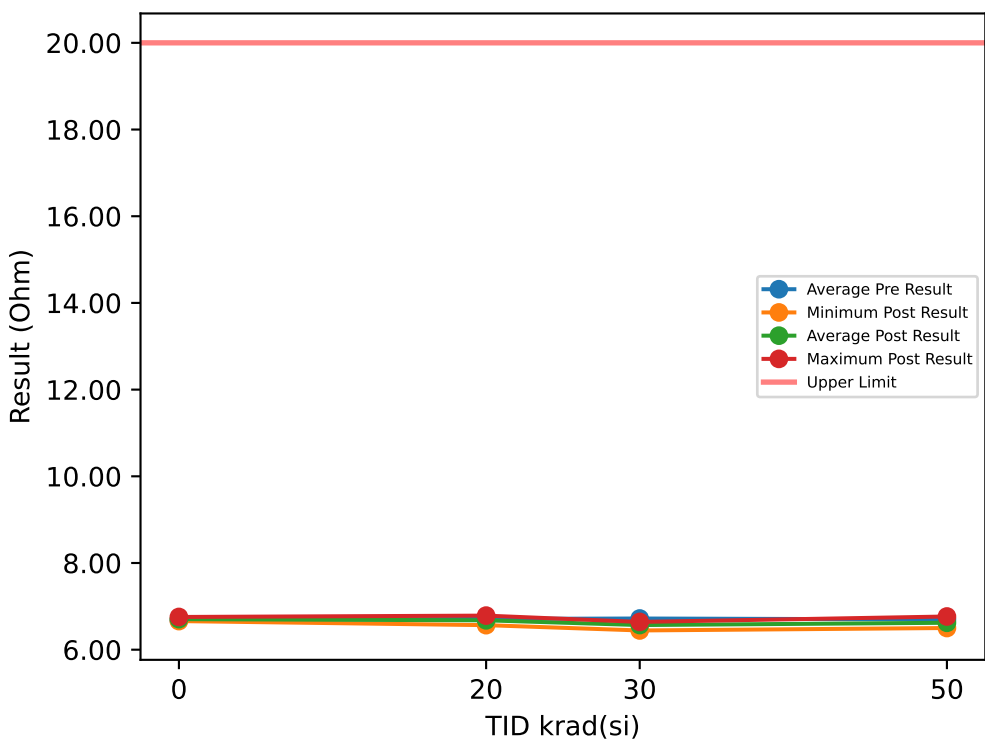

Test Results (Upper Limit = 20.0 (Ohm))

Serial #	krad(si)	Exposure Conditions	Pre Result	Post Result	Delta
1	20	Bias	6.7613	6.7348	-0.0265
2	20	Bias	6.7504	6.7629	0.0125
3	20	Bias	6.8456	6.7863	-0.0593
4	20	Bias	6.6052	6.6052	0
5	20	Bias	6.7067	6.6536	-0.0531
6	20	Unbiased	6.7535	6.6629	-0.0906
7	20	Unbiased	6.7129	6.6879	-0.025
8	20	Unbiased	6.6083	6.5661	-0.0422
9	20	Unbiased	6.702	6.6879	-0.0141
10	20	Unbiased	6.6505	6.627	-0.0235
11	30	Bias	6.8222	6.5827	-0.2395
12	30	Bias	6.7269	6.6405	-0.0864
13	30	Bias	6.7519	6.6061	-0.1458
14	30	Bias	6.6895	6.6061	-0.0834
15	30	Bias	6.8003	6.514	-0.2863
16	30	Unbiased	6.5911	6.6358	0.0447
17	30	Unbiased	6.652	6.4438	-0.2082
18	30	Unbiased	6.6942	6.5296	-0.1646
19	30	Unbiased	6.7941	6.5187	-0.2754
20	30	Unbiased	6.6739	6.6077	-0.0662
21	50	Bias	6.6707	6.5	-0.1707
22	50	Bias	6.7035	6.5202	-0.1833
23	50	Bias	6.6692	6.5452	-0.124
24	50	Bias	6.6817	6.514	-0.1677
25	50	Bias	6.638	6.6098	-0.0282
26	50	Unbiased	6.7285	6.766	0.0375
27	50	Unbiased	6.7036	6.6973	-0.0063
28	50	Unbiased	6.7348	6.7129	-0.0219
29	50	Unbiased	6.7332	6.7082	-0.025
30	50	Unbiased	6.7192	6.6364	-0.0828
31	0	Correlation	6.7207	6.741	0.0203
32	0	Correlation	6.6676	6.6645	-0.0031
33	0	Correlation	6.6911	6.6598	-0.0313
34	0	Correlation	6.6442	6.7551	0.1109

TID vs Post - Pre Exposure Delta

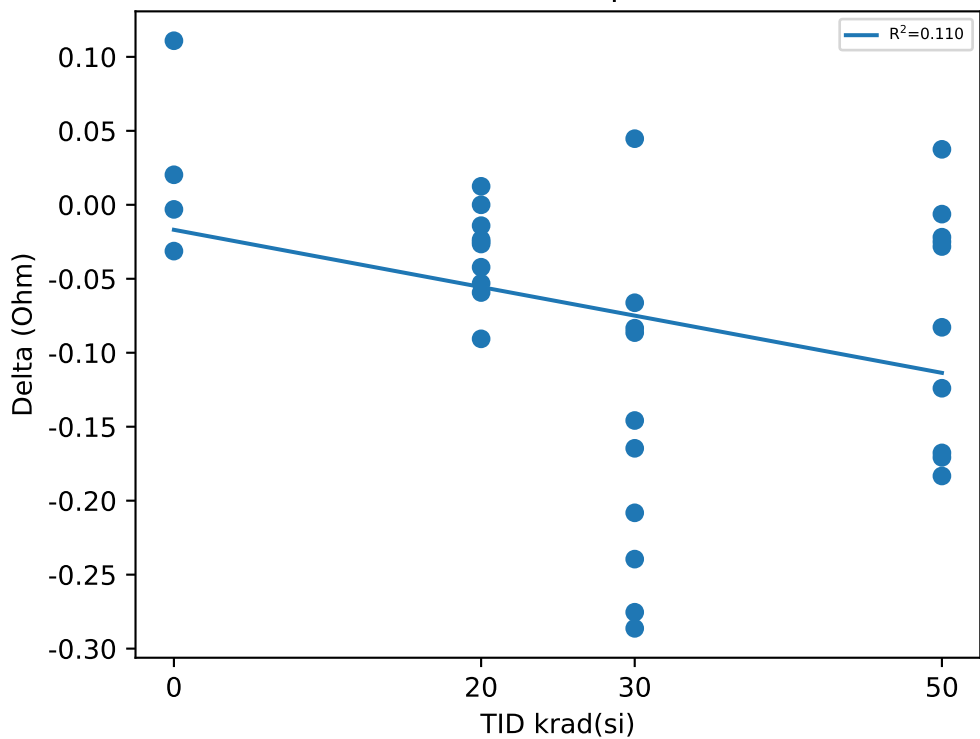

Test Statistics (Ohm)

krad(si)	Pre Exposure Min	Pre Exposure Avg	Pre Exposure Max	Pre Exposure Std	Post Exposure Min	Post Exposure Avg	Post Exposure Max	Post Exposure Std	Min Delta	Avg Delta	Max Delta	Std Delta
0	6.6442	6.6809	6.7207	0.03272	6.6598	6.7051	6.7551	0.049964	-0.0313	0.0242	0.1109	0.06153
20	6.6052	6.7096	6.8456	0.074156	6.5661	6.6775	6.7863	0.069604	-0.0906	-0.03218	0.0125	0.030193
30	6.5911	6.7196	6.8222	0.073339	6.4438	6.5685	6.6405	0.063938	-0.2863	-0.15111	0.0447	0.10506
50	6.638	6.6982	6.7348	0.032446	6.5	6.621	6.766	0.097328	-0.1833	-0.07724	0.0375	0.079427

TID vs Result Stats

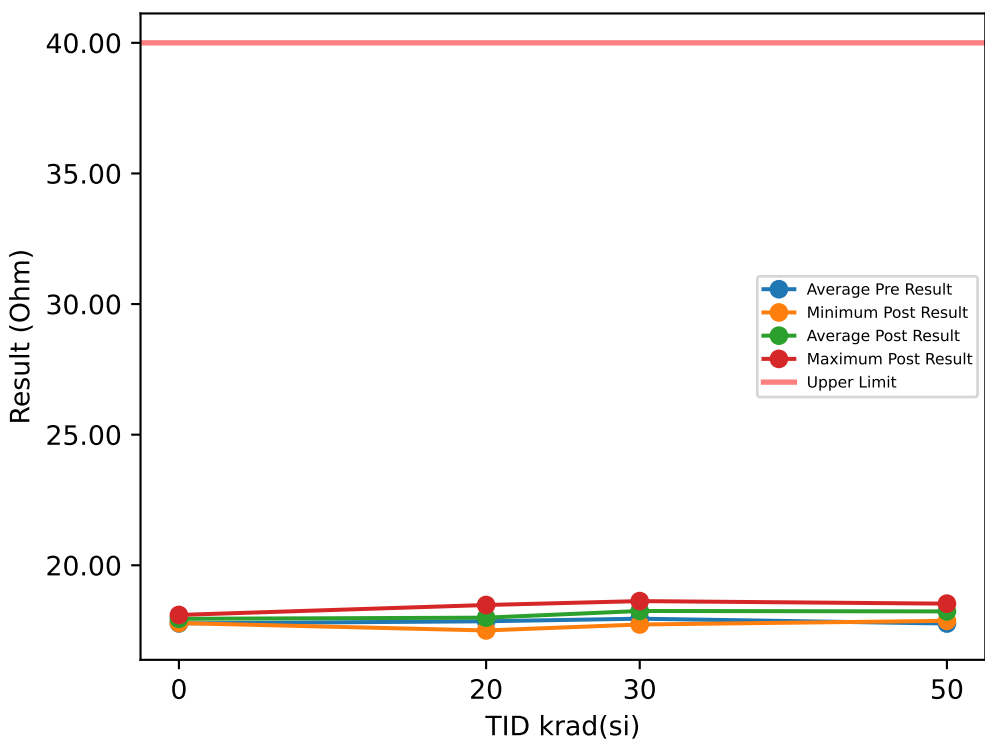

Test Results (Upper Limit = 40.0 (Ohm))

Serial #	krad(si)	Exposure Conditions	Pre Result	Post Result	Delta
1	20	Bias	18.164	18.301	0.1374
2	20	Bias	18.108	18.264	0.1562
3	20	Bias	18.279	18.479	0.1999
4	20	Bias	17.419	17.535	0.1156
5	20	Bias	17.867	18.003	0.1359
6	20	Unbiased	17.881	18.025	0.1437
7	20	Unbiased	17.876	17.995	0.1187
8	20	Unbiased	17.397	17.505	0.1078
9	20	Unbiased	17.869	18.008	0.139
10	20	Unbiased	17.701	17.83	0.1281
11	30	Bias	18.325	18.321	-0.0035
12	30	Bias	18.115	18.629	0.5133
13	30	Bias	18.095	18.349	0.2542
14	30	Bias	17.753	18.393	0.6398
15	30	Bias	18.317	18.023	-0.2937
16	30	Unbiased	17.513	18.535	1.0224
17	30	Unbiased	17.67	17.733	0.0624
18	30	Unbiased	17.866	17.965	0.0998
19	30	Unbiased	18.176	18.099	-0.0767
20	30	Unbiased	17.725	18.459	0.7335
21	50	Bias	17.747	18.089	0.3418
22	50	Bias	17.812	18.135	0.323
23	50	Bias	17.767	18.192	0.4245
24	50	Bias	17.655	18.106	0.451
25	50	Bias	17.41	17.873	0.4638
26	50	Unbiased	17.948	18.498	0.5497
27	50	Unbiased	17.6	18.1	0.4997
28	50	Unbiased	17.959	18.531	0.5715
29	50	Unbiased	17.995	18.526	0.5309
30	50	Unbiased	17.802	18.29	0.4887
31	0	Correlation	18.005	18.028	0.0234
32	0	Correlation	17.769	17.789	0.0203
33	0	Correlation	17.83	17.889	0.0593
34	0	Correlation	17.497	18.098	0.6011

TID vs Post - Pre Exposure Delta

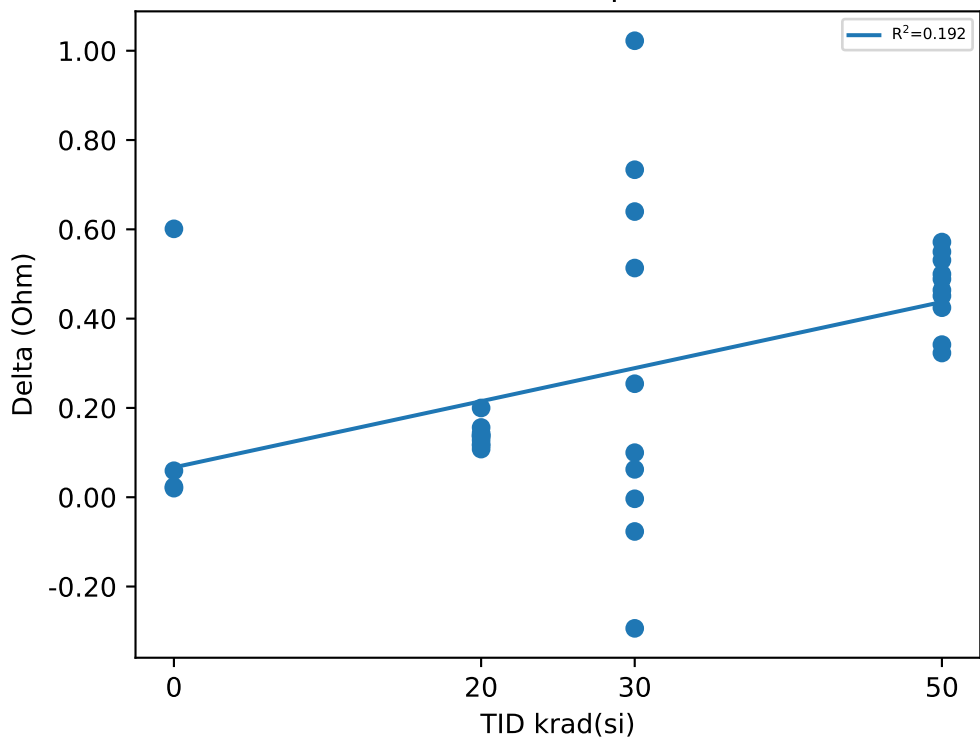

Test Statistics (Ohm)

krad(si)	Pre Exposure Min	Pre Exposure Avg	Pre Exposure Max	Pre Exposure Std	Post Exposure Min	Post Exposure Avg	Post Exposure Max	Post Exposure Std	Min Delta	Avg Delta	Max Delta	Std Delta
0	17.497	17.775	18.005	0.21054	17.789	17.951	18.098	0.13863	0.0203	0.17603	0.6011	0.28394
20	17.397	17.856	18.279	0.29137	17.505	17.994	18.479	0.3129	0.1078	0.13823	0.1999	0.026002
30	17.513	17.955	18.325	0.28676	17.733	18.251	18.629	0.28405	-0.2937	0.29515	1.0224	0.41575
50	17.41	17.769	17.995	0.18065	17.873	18.234	18.531	0.22195	0.323	0.46446	0.5715	0.082867

TID vs Result Stats

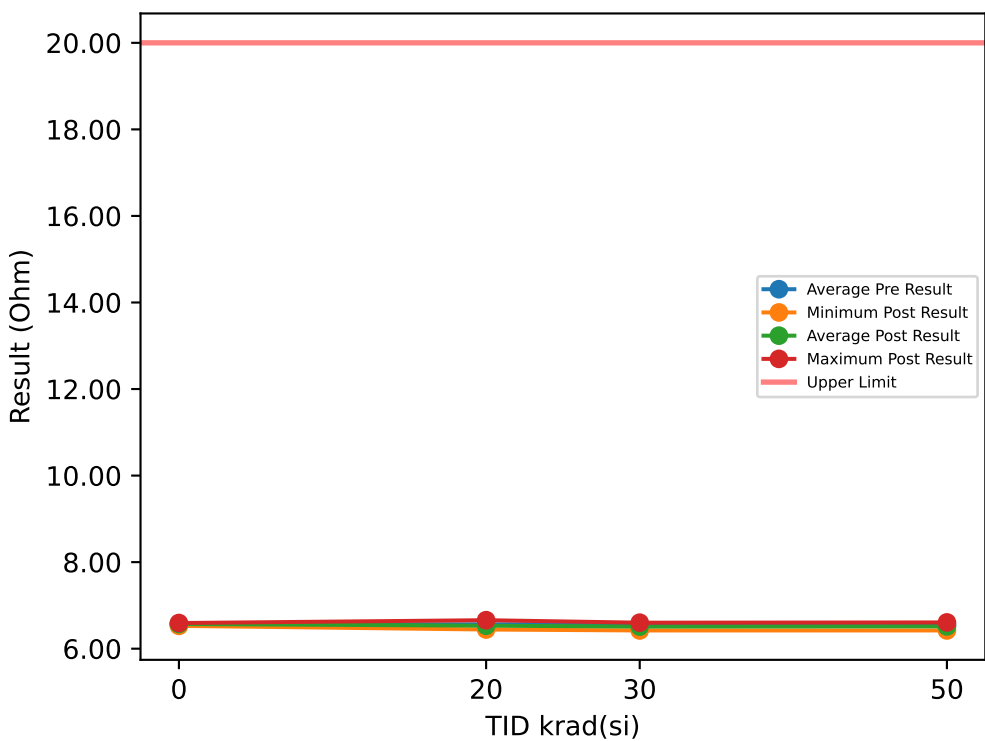

Test Results (Upper Limit = 20.0 (Ohm))

Serial #	krad(si)	Exposure Conditions	Pre Result	Post Result	Delta
1	20	Bias	6.6115	6.5569	-0.0546
2	20	Bias	6.5896	6.5584	-0.0312
3	20	Bias	6.7239	6.6584	-0.0655
4	20	Bias	6.4835	6.4429	-0.0406
5	20	Bias	6.5475	6.5366	-0.0109
6	20	Unbiased	6.5709	6.5615	-0.0094
7	20	Unbiased	6.5459	6.5412	-0.0047
8	20	Unbiased	6.5459	6.4928	-0.0531
9	20	Unbiased	6.5366	6.5022	-0.0344
10	20	Unbiased	6.4679	6.4585	-0.0094
11	30	Bias	6.6661	6.5336	-0.1325
12	30	Bias	6.5818	6.6007	0.0189
13	30	Bias	6.6052	6.5461	-0.0591
14	30	Bias	6.51	6.5196	0.0096
15	30	Bias	6.6958	6.4447	-0.2511
16	30	Unbiased	6.4585	6.5945	0.136
17	30	Unbiased	6.4725	6.4259	-0.0466
18	30	Unbiased	6.5522	6.4212	-0.131
19	30	Unbiased	6.6162	6.4774	-0.1388
20	30	Unbiased	6.5209	6.543	0.0221
21	50	Bias	6.5428	6.4587	-0.0841
22	50	Bias	6.5615	6.4212	-0.1403
23	50	Bias	6.4835	6.5243	0.0408
24	50	Bias	6.5287	6.4275	-0.1012
25	50	Bias	6.4897	6.4866	-0.0031
26	50	Unbiased	6.6053	6.5818	-0.0235
27	50	Unbiased	6.5147	6.5131	-0.0016
28	50	Unbiased	6.6053	6.5787	-0.0266
29	50	Unbiased	6.6412	6.6068	-0.0344
30	50	Unbiased	6.5678	6.5537	-0.0141
31	0	Correlation	6.5912	6.5771	-0.0141
32	0	Correlation	6.5631	6.5272	-0.0359
33	0	Correlation	6.6053	6.5834	-0.0219
34	0	Correlation	6.4975	6.5928	0.0953

TID vs Post - Pre Exposure Delta

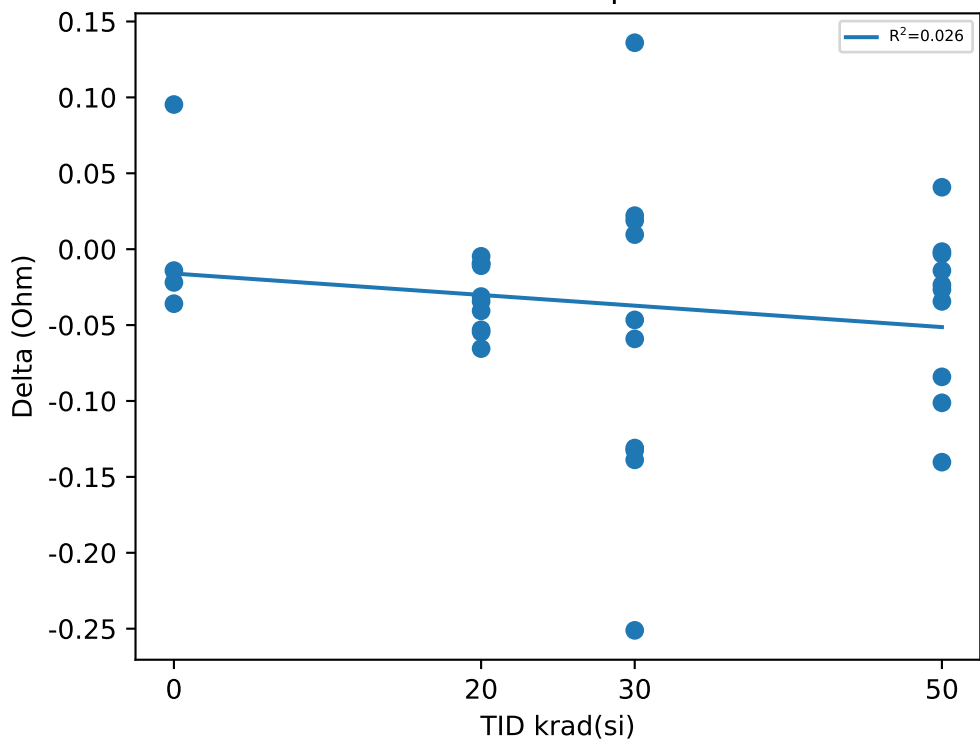

Test Statistics (Ohm)

krad(si)	Pre Exposure Min	Pre Exposure Avg	Pre Exposure Max	Pre Exposure Std	Post Exposure Min	Post Exposure Avg	Post Exposure Max	Post Exposure Std	Min Delta	Avg Delta	Max Delta	Std Delta
0	6.4975	6.5643	6.6053	0.047848	6.5272	6.5701	6.5928	0.029335	-0.0359	0.00585	0.0953	0.060311
20	6.4679	6.5623	6.7239	0.071409	6.4429	6.5309	6.6584	0.061486	-0.0655	-0.03138	-0.0047	0.022027
30	6.4585	6.5679	6.6958	0.07944	6.4212	6.5107	6.6007	0.065565	-0.2511	-0.05725	0.136	0.11023
50	6.4835	6.554	6.6412	0.052205	6.4212	6.5152	6.6068	0.065799	-0.1403	-0.03881	0.0408	0.054011

TID vs Result Stats

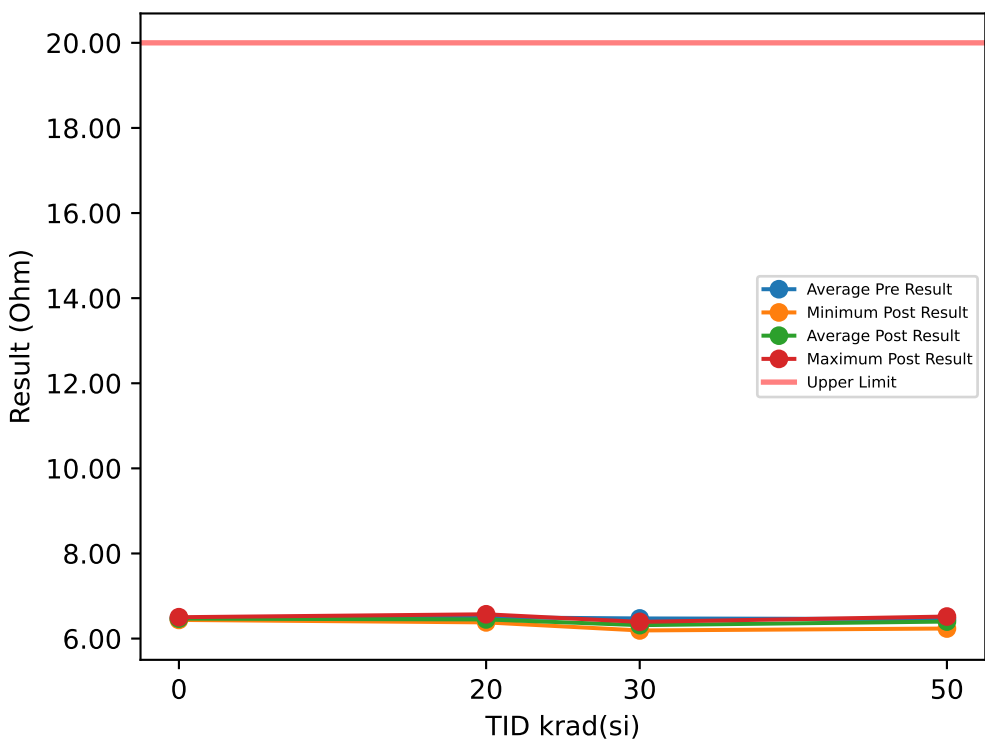

Test Results (Upper Limit = 20.0 (Ohm))

Serial #	krad(si)	Exposure Conditions	Pre Result	Post Result	Delta
1	20	Bias	6.5803	6.5038	-0.0765
2	20	Bias	6.585	6.4882	-0.0968
3	20	Bias	6.6224	6.5709	-0.0515
4	20	Bias	6.4226	6.3929	-0.0297
5	20	Bias	6.4882	6.4335	-0.0547
6	20	Unbiased	6.4757	6.4538	-0.0219
7	20	Unbiased	6.4663	6.4444	-0.0219
8	20	Unbiased	6.4148	6.3976	-0.0172
9	20	Unbiased	6.4803	6.4351	-0.0452
10	20	Unbiased	6.4554	6.3804	-0.075
11	30	Bias	6.5693	6.3423	-0.227
12	30	Bias	6.5006	6.3922	-0.1084
13	30	Bias	6.5069	6.3407	-0.1662
14	30	Bias	6.4397	6.3142	-0.1255
15	30	Bias	6.5553	6.3079	-0.2474
16	30	Unbiased	6.3851	6.3875	0.0024
17	30	Unbiased	6.396	6.1908	-0.2052
18	30	Unbiased	6.4569	6.2517	-0.2052
19	30	Unbiased	6.5287	6.2829	-0.2458
20	30	Unbiased	6.396	6.3454	-0.0506
21	50	Bias	6.4397	6.272	-0.1677
22	50	Bias	6.4772	6.2361	-0.2411
23	50	Bias	6.3913	6.3547	-0.0366
24	50	Bias	6.4272	6.2736	-0.1536
25	50	Bias	6.3929	6.3882	-0.0047
26	50	Unbiased	6.4788	6.5178	0.039
27	50	Unbiased	6.4569	6.4757	0.0188
28	50	Unbiased	6.5038	6.496	-0.0078
29	50	Unbiased	6.5522	6.5147	-0.0375
30	50	Unbiased	6.4601	6.4694	0.0093
31	0	Correlation	6.5553	6.485	-0.0703
32	0	Correlation	6.4382	6.4522	0.014
33	0	Correlation	6.5022	6.4382	-0.064
34	0	Correlation	6.3726	6.5022	0.1296

TID vs Post - Pre Exposure Delta

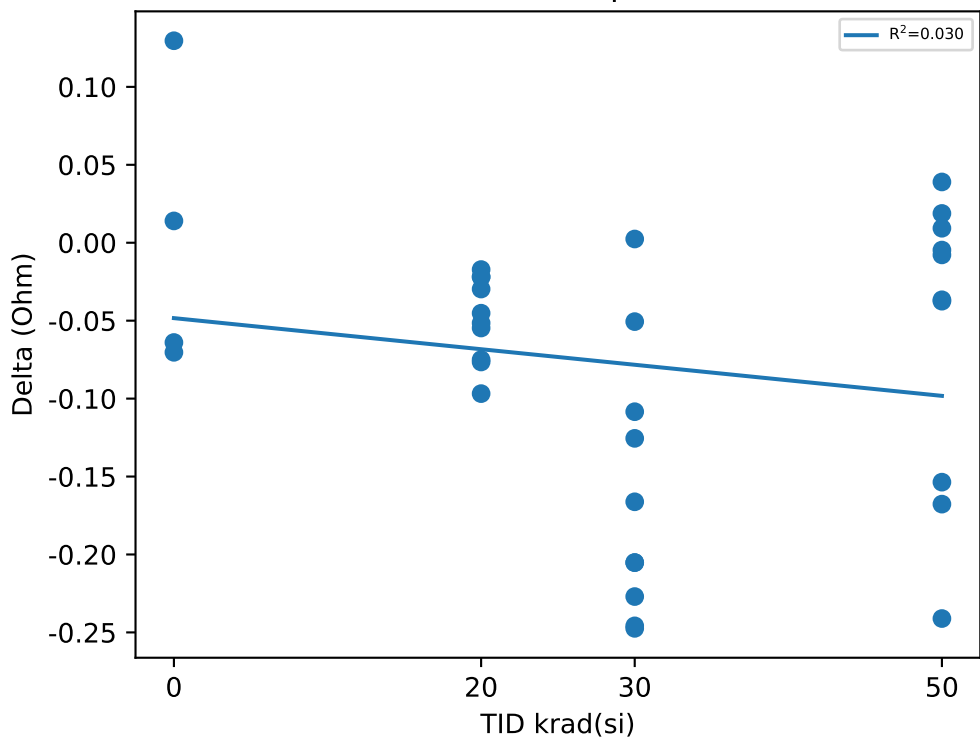

Test Statistics (Ohm)

krad(si)	Pre Exposure Min	Pre Exposure Avg	Pre Exposure Max	Pre Exposure Std	Post Exposure Min	Post Exposure Avg	Post Exposure Max	Post Exposure Std	Min Delta	Avg Delta	Max Delta	Std Delta
0	6.3726	6.4671	6.5553	0.079113	6.4382	6.4694	6.5022	0.029374	-0.0703	0.002325	0.1296	0.09311
20	6.4148	6.4991	6.6224	0.0716	6.3804	6.4501	6.5709	0.058081	-0.0968	-0.04904	-0.0172	0.027127
30	6.3851	6.4734	6.5693	0.068322	6.1908	6.3156	6.3922	0.061515	-0.2474	-0.15789	0.0024	0.085482
50	6.3913	6.458	6.5522	0.049158	6.2361	6.3998	6.5178	0.10965	-0.2411	-0.05819	0.039	0.094736

TID vs Result Stats

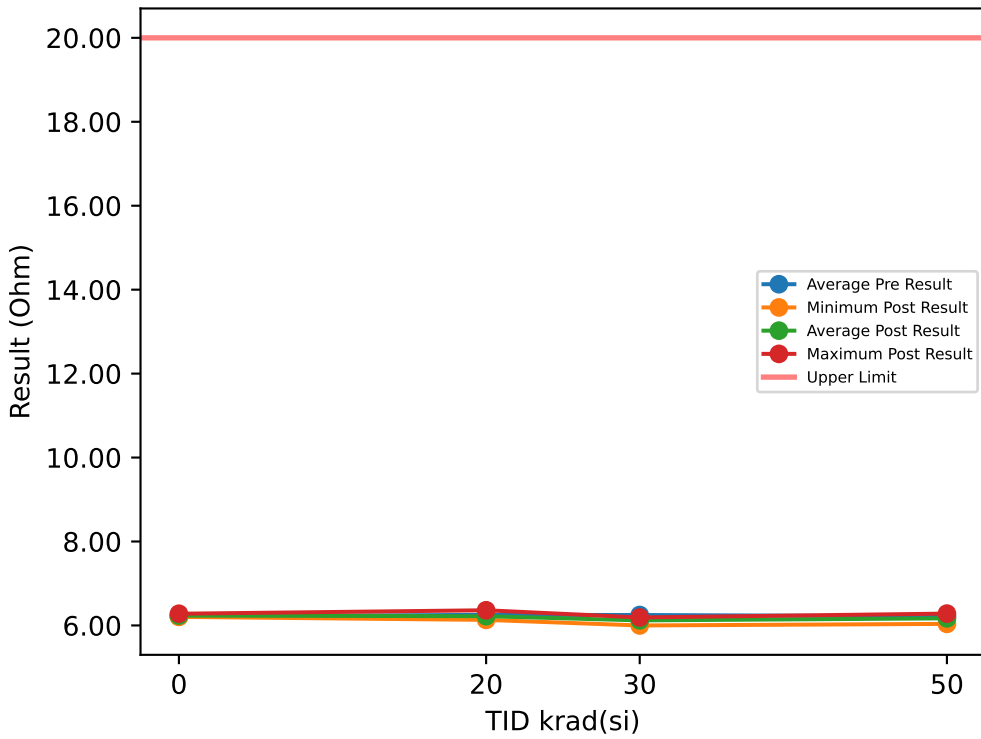

Test Results (Upper Limit = 20.0 (Ohm))

Serial #	krad(si)	Exposure Conditions	Pre Result	Post Result	Delta
1	20	Bias	6.2945	6.307	0.0125
2	20	Bias	6.3117	6.2508	-0.0609
3	20	Bias	6.4445	6.3617	-0.0828
4	20	Bias	6.1712	6.1321	-0.0391
5	20	Bias	6.218	6.1634	-0.0546
6	20	Unbiased	6.2461	6.179	-0.0671
7	20	Unbiased	6.2102	6.2399	0.0297
8	20	Unbiased	6.2024	6.1837	-0.0187
9	20	Unbiased	6.2461	6.2118	-0.0343
10	20	Unbiased	6.179	6.1665	-0.0125
11	30	Bias	6.3211	6.1542	-0.1669
12	30	Bias	6.3101	6.1901	-0.12
13	30	Bias	6.2836	6.1729	-0.1107
14	30	Bias	6.1977	6.1401	-0.0576
15	30	Bias	6.3289	6.0964	-0.2325
16	30	Unbiased	6.1712	6.1776	0.0064
17	30	Unbiased	6.1884	5.9996	-0.1888
18	30	Unbiased	6.2196	6.048	-0.1716
19	30	Unbiased	6.2852	6.0714	-0.2138
20	30	Unbiased	6.1805	6.1557	-0.0248
21	50	Bias	6.204	6.0683	-0.1357
22	50	Bias	6.2508	6.0855	-0.1653
23	50	Bias	6.1743	6.1401	-0.0342
24	50	Bias	6.1883	6.0371	-0.1512
25	50	Bias	6.1712	6.1384	-0.0328
26	50	Unbiased	6.2821	6.282	-0.0001
27	50	Unbiased	6.2009	6.2477	0.0468
28	50	Unbiased	6.2696	6.2492	-0.0204
29	50	Unbiased	6.2461	6.2289	-0.0172
30	50	Unbiased	6.1852	6.2102	0.025
31	0	Correlation	6.2336	6.2352	0.0016
32	0	Correlation	6.2071	6.2211	0.014
33	0	Correlation	6.2493	6.204	-0.0453
34	0	Correlation	6.1649	6.2789	0.114

TID vs Post - Pre Exposure Delta

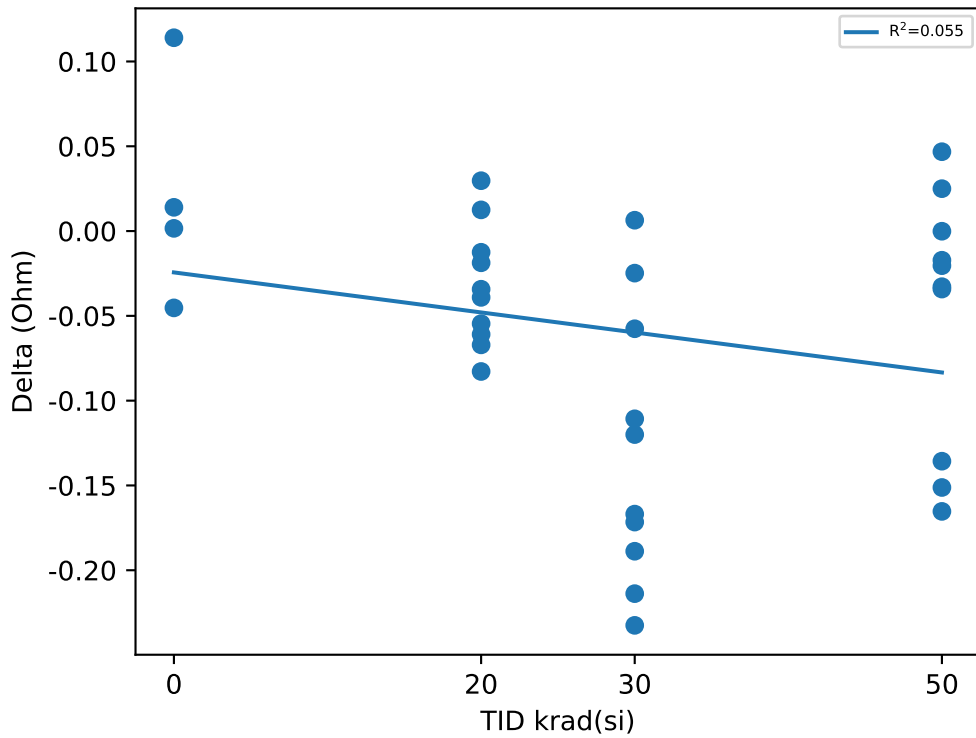

Test Statistics (Ohm)

krad(si)	Pre Exposure Min	Pre Exposure Avg	Pre Exposure Max	Pre Exposure Std	Post Exposure Min	Post Exposure Avg	Post Exposure Max	Post Exposure Std	Min Delta	Avg Delta	Max Delta	Std Delta
0	6.1649	6.2137	6.2493	0.036916	6.204	6.2348	6.2789	0.032048	-0.0453	0.021075	0.114	0.067008
20	6.1712	6.2524	6.4445	0.081456	6.1321	6.2196	6.3617	0.071375	-0.0828	-0.03278	0.0297	0.035828
30	6.1712	6.2486	6.3289	0.063013	5.9996	6.1206	6.1901	0.06366	-0.2325	-0.12803	0.0064	0.081258
50	6.1712	6.2172	6.2821	0.041066	6.0371	6.1687	6.282	0.086256	-0.1653	-0.04851	0.0468	0.075159

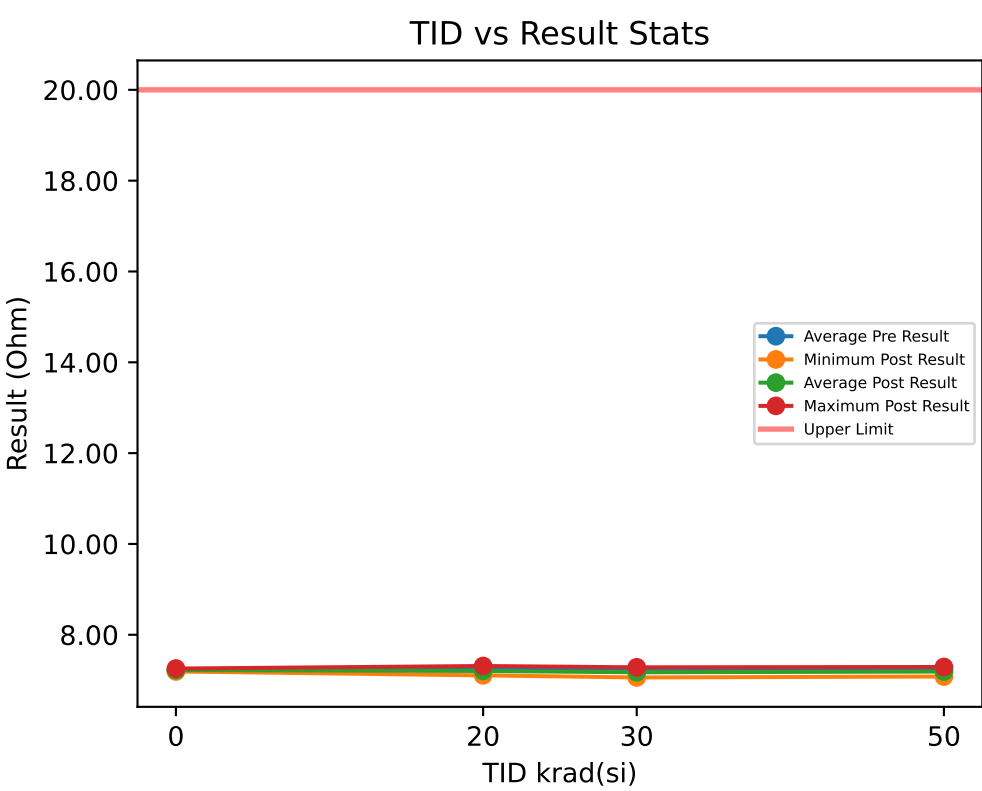

Test Results (Upper Limit = 20.0 (Ohm))

Serial #	krad(si)	Exposure Conditions	Pre Result	Post Result	Delta
1	20	Bias	7.3576	7.3014	-0.0562
2	20	Bias	7.3217	7.3108	-0.0109
3	20	Bias	7.406	7.3123	-0.0937
4	20	Bias	7.1764	7.1062	-0.0702
5	20	Bias	7.2124	7.1655	-0.0469
6	20	Unbiased	7.1952	7.1546	-0.0406
7	20	Unbiased	7.2202	7.2124	-0.0078
8	20	Unbiased	7.1936	7.1514	-0.0422
9	20	Unbiased	7.217	7.1624	-0.0546
10	20	Unbiased	7.2108	7.1421	-0.0687
11	30	Bias	7.3717	7.1615	-0.2102
12	30	Bias	7.3107	7.2833	-0.0274
13	30	Bias	7.2561	7.2177	-0.0384
14	30	Bias	7.1983	7.174	-0.0243
15	30	Bias	7.3451	7.0834	-0.2617
16	30	Unbiased	7.1624	7.2786	0.1162
17	30	Unbiased	7.192	7.06	-0.132
18	30	Unbiased	7.1842	7.0912	-0.093
19	30	Unbiased	7.3076	7.11	-0.1976
20	30	Unbiased	7.1827	7.2786	0.0959
21	50	Bias	7.1983	7.0803	-0.118
22	50	Bias	7.228	7.1615	-0.0665
23	50	Bias	7.1639	7.2115	0.0476
24	50	Bias	7.2545	7.099	-0.1555
25	50	Bias	7.1468	7.1093	-0.0375
26	50	Unbiased	7.2264	7.2655	0.0391
27	50	Unbiased	7.1936	7.2077	0.0141
28	50	Unbiased	7.2827	7.2342	-0.0485
29	50	Unbiased	7.2733	7.2904	0.0171
30	50	Unbiased	7.2374	7.2373	-0.0001
31	0	Correlation	7.2514	7.2467	-0.0047
32	0	Correlation	7.2139	7.1921	-0.0218
33	0	Correlation	7.2342	7.1952	-0.039
34	0	Correlation	7.1764	7.2561	0.0797

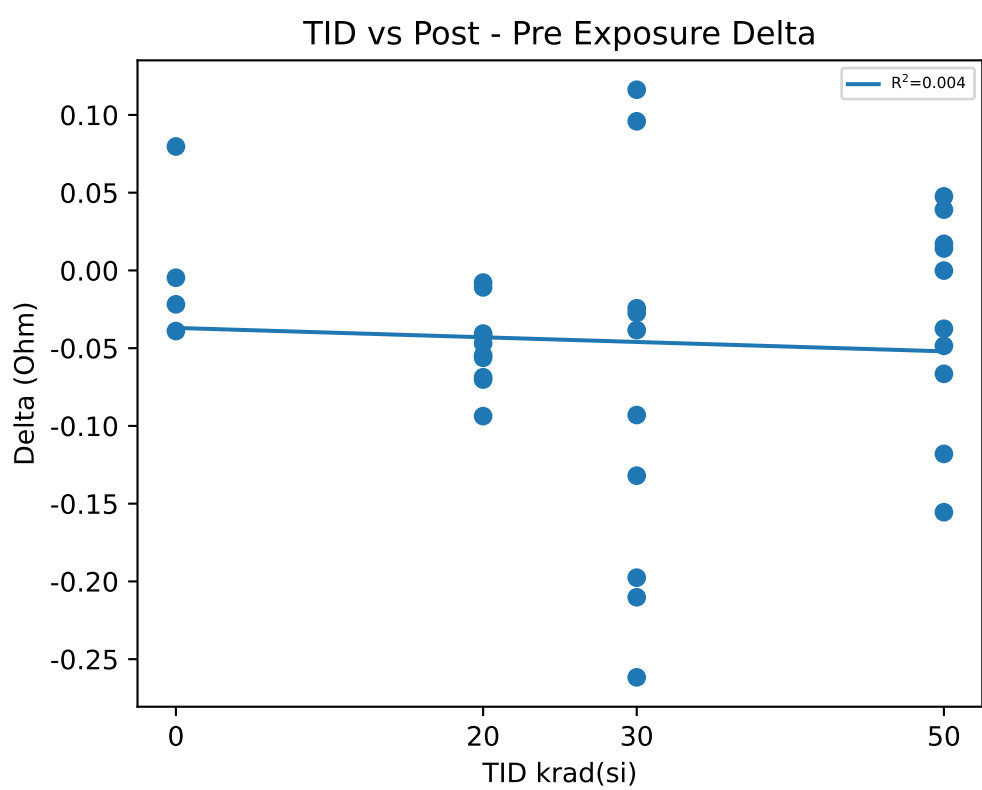

Test Statistics (Ohm)

krad(si)	Pre Exposure Min	Pre Exposure Avg	Pre Exposure Max	Pre Exposure Std	Post Exposure Min	Post Exposure Avg	Post Exposure Max	Post Exposure Std	Min Delta	Avg Delta	Max Delta	Std Delta
0	7.1764	7.219	7.2514	0.032257	7.1921	7.2225	7.2561	0.033586	-0.039	0.00355	0.0797	0.052662
20	7.1764	7.2511	7.406	0.07998	7.1062	7.2019	7.3123	0.077793	-0.0937	-0.04918	-0.0078	0.026223
30	7.1624	7.2511	7.3717	0.077066	7.06	7.1738	7.2833	0.086955	-0.2617	-0.07725	0.1162	0.12633
50	7.1468	7.2205	7.2827	0.044772	7.0803	7.1897	7.2904	0.073322	-0.1555	-0.03082	0.0476	0.067554

TID vs Result Stats

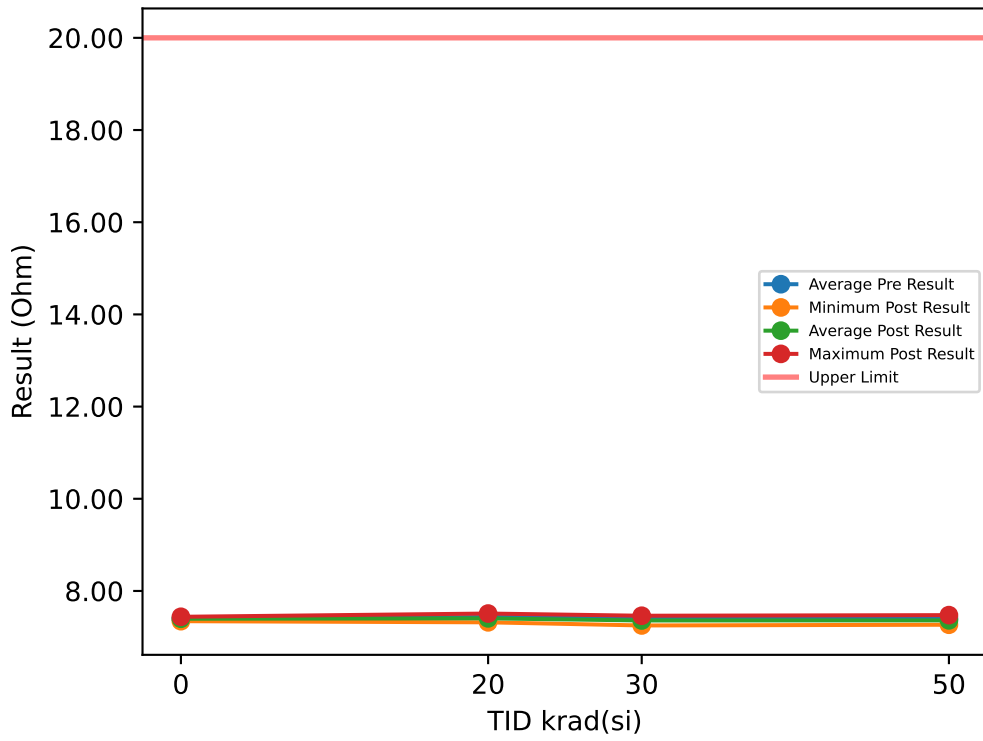

Test Results (Upper Limit = 20.0 (Ohm))

Serial #	krad(si)	Exposure Conditions	Pre Result	Post Result	Delta
1	20	Bias	7.5069	7.4882	-0.0187
2	20	Bias	7.5257	7.4913	-0.0344
3	20	Bias	7.5413	7.5101	-0.0312
4	20	Bias	7.3492	7.3336	-0.0156
5	20	Bias	7.3648	7.3492	-0.0156
6	20	Unbiased	7.4132	7.4101	-0.0031
7	20	Unbiased	7.4164	7.3804	-0.036
8	20	Unbiased	7.4507	7.3914	-0.0593
9	20	Unbiased	7.4023	7.3804	-0.0219
10	20	Unbiased	7.3773	7.3195	-0.0578
11	30	Bias	7.546	7.3766	-0.1694
12	30	Bias	7.4601	7.4625	0.0024
13	30	Bias	7.4616	7.4047	-0.0569
14	30	Bias	7.3742	7.3782	0.004
15	30	Bias	7.5413	7.2923	-0.249
16	30	Unbiased	7.3305	7.4578	0.1273
17	30	Unbiased	7.3664	7.2517	-0.1147
18	30	Unbiased	7.3898	7.2689	-0.1209
19	30	Unbiased	7.5272	7.283	-0.2442
20	30	Unbiased	7.3242	7.4219	0.0977
21	50	Bias	7.3648	7.2752	-0.0896
22	50	Bias	7.4335	7.2892	-0.1443
23	50	Bias	7.3601	7.3532	-0.0069
24	50	Bias	7.3882	7.2673	-0.1209
25	50	Bias	7.3289	7.3055	-0.0234
26	50	Unbiased	7.4429	7.4523	0.0094
27	50	Unbiased	7.4117	7.4054	-0.0063
28	50	Unbiased	7.4117	7.4039	-0.0078
29	50	Unbiased	7.4913	7.4757	-0.0156
30	50	Unbiased	7.4132	7.3945	-0.0187
31	0	Correlation	7.4491	7.4382	-0.0109
32	0	Correlation	7.3773	7.3445	-0.0328
33	0	Correlation	7.4117	7.3679	-0.0438
34	0	Correlation	7.3305	7.4398	0.1093

TID vs Post - Pre Exposure Delta

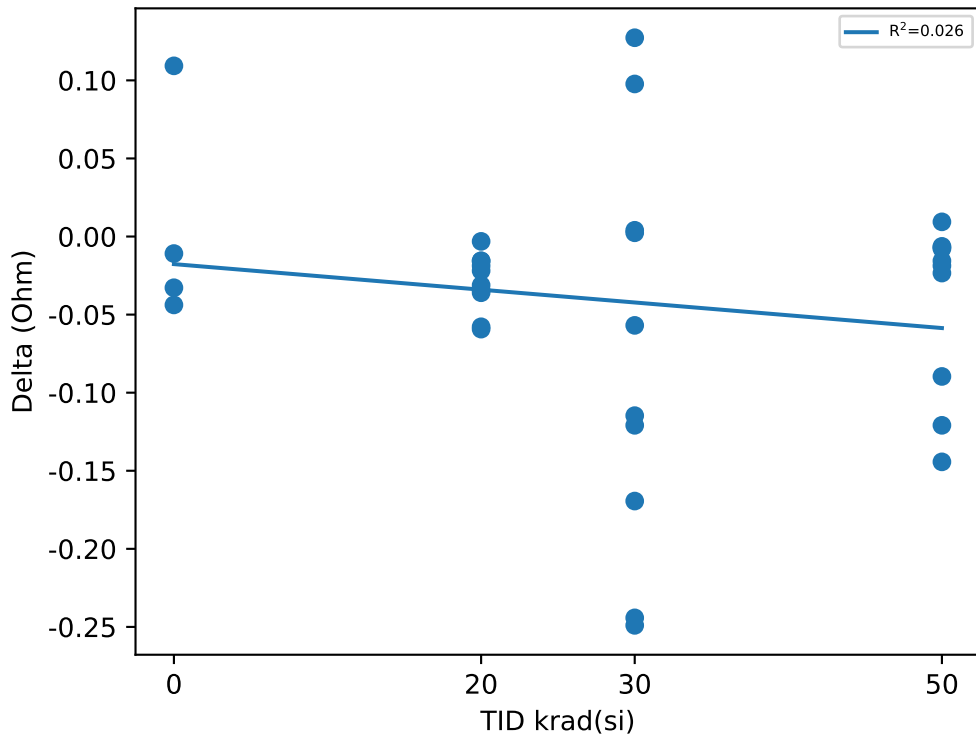

Test Statistics (Ohm)

krad(si)	Pre Exposure Min	Pre Exposure Avg	Pre Exposure Max	Pre Exposure Std	Post Exposure Min	Post Exposure Avg	Post Exposure Max	Post Exposure Std	Min Delta	Avg Delta	Max Delta	Std Delta
0	7.3305	7.3921	7.4491	0.050487	7.3445	7.3976	7.4398	0.048754	-0.0438	0.00545	0.1093	0.070571
20	7.3492	7.4348	7.5413	0.068679	7.3195	7.4054	7.5101	0.068603	-0.0593	-0.02936	-0.0031	0.018305
30	7.3242	7.4321	7.546	0.086294	7.2517	7.3598	7.4625	0.079615	-0.249	-0.07237	0.1273	0.13112
50	7.3289	7.4046	7.4913	0.046616	7.2673	7.3622	7.4757	0.075165	-0.1443	-0.04241	0.0094	0.054629

TID vs Result Stats

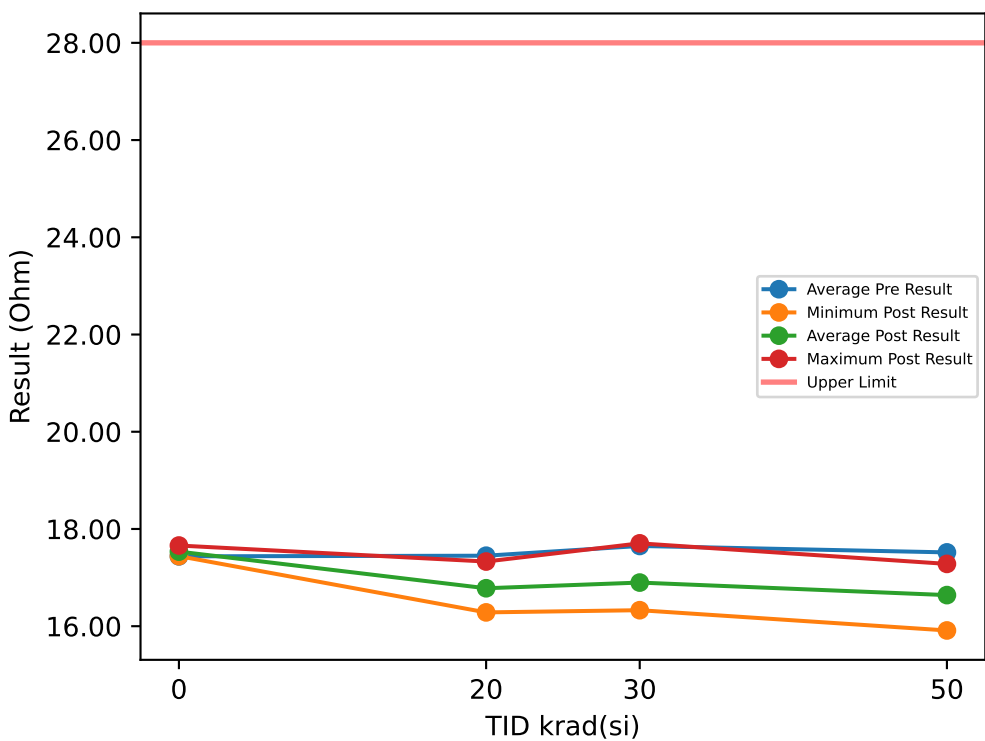

Test Results (Upper Limit = 28.0 (Ohm))

Serial #	krad(si)	Exposure Conditions	Pre Result	Post Result	Delta
1	20	Bias	17.33	16.284	-1.0461
2	20	Bias	17.407	16.375	-1.0321
3	20	Bias	17.627	16.595	-1.0321
4	20	Bias	17.293	16.312	-0.9806
5	20	Bias	17.51	16.542	-0.9681
6	20	Unbiased	17.667	17.29	-0.3779
7	20	Unbiased	17.563	17.244	-0.3185
8	20	Unbiased	16.998	16.679	-0.3186
9	20	Unbiased	17.46	17.155	-0.3044
10	20	Unbiased	17.647	17.33	-0.317
11	30	Bias	17.756	16.381	-1.3758
12	30	Bias	17.761	16.538	-1.2228
13	30	Bias	17.674	16.566	-1.1073
14	30	Bias	17.553	16.44	-1.1135
15	30	Bias	18.056	16.329	-1.7271
16	30	Unbiased	17.507	17.704	0.1978
17	30	Unbiased	17.407	17.155	-0.2518
18	30	Unbiased	17.578	17.069	-0.5094
19	30	Unbiased	17.867	17.261	-0.6063
20	30	Unbiased	17.346	17.531	0.1853
21	50	Bias	17.556	16.086	-1.4709
22	50	Bias	17.524	16.245	-1.279
23	50	Bias	17.624	16.221	-1.4023
24	50	Bias	17.427	16.292	-1.1353
25	50	Bias	17.291	15.912	-1.3787
26	50	Unbiased	17.471	17.076	-0.3951
27	50	Unbiased	17.36	16.941	-0.4184
28	50	Unbiased	17.692	17.254	-0.4388
29	50	Unbiased	17.702	17.282	-0.4201
30	50	Unbiased	17.536	17.09	-0.4465
31	0	Correlation	17.657	17.66	0.0031
32	0	Correlation	17.472	17.474	0.0016
33	0	Correlation	17.427	17.441	0.0141
34	0	Correlation	17.193	17.563	0.3701

TID vs Post - Pre Exposure Delta

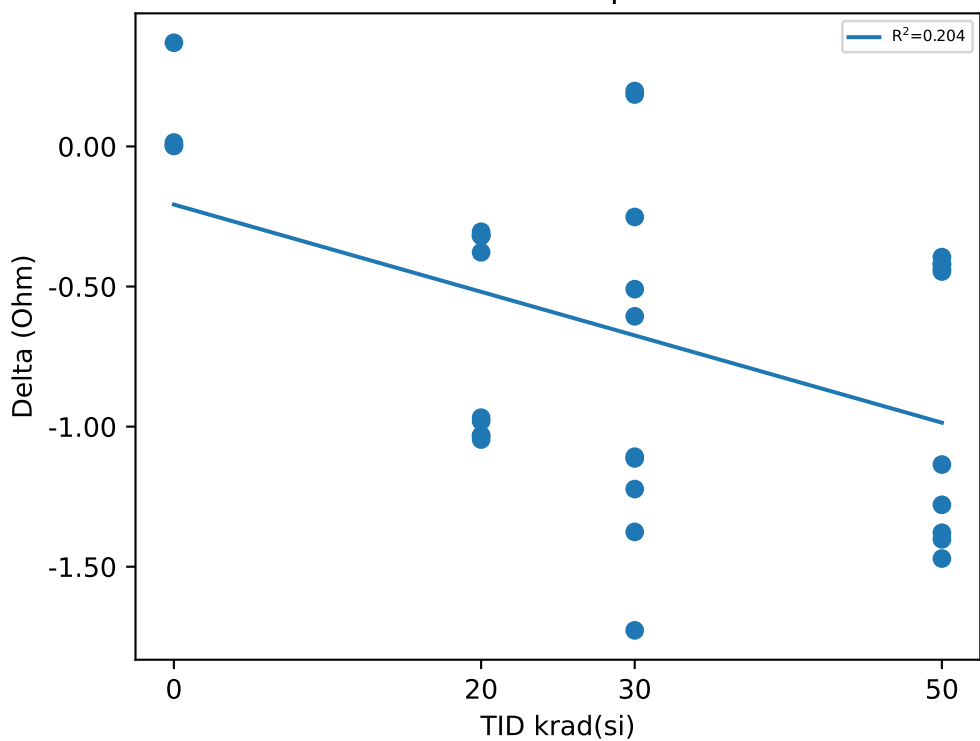

Test Statistics (Ohm)

krad(si)	Pre Exposure Min	Pre Exposure Avg	Pre Exposure Max	Pre Exposure Std	Post Exposure Min	Post Exposure Avg	Post Exposure Max	Post Exposure Std	Min Delta	Avg Delta	Max Delta	Std Delta
0	17.193	17.437	17.657	0.19079	17.441	17.534	17.66	0.098111	0.0016	0.097225	0.3701	0.182
20	16.998	17.45	17.667	0.20532	16.284	16.781	17.33	0.42808	-1.0461	-0.66954	-0.3044	0.36204
30	17.346	17.651	18.056	0.21684	16.329	16.897	17.704	0.50757	-1.7271	-0.75309	0.1978	0.66076
50	17.291	17.518	17.702	0.1351	15.912	16.64	17.282	0.5334	-1.4709	-0.87851	-0.3951	0.48732

TID vs Result Stats

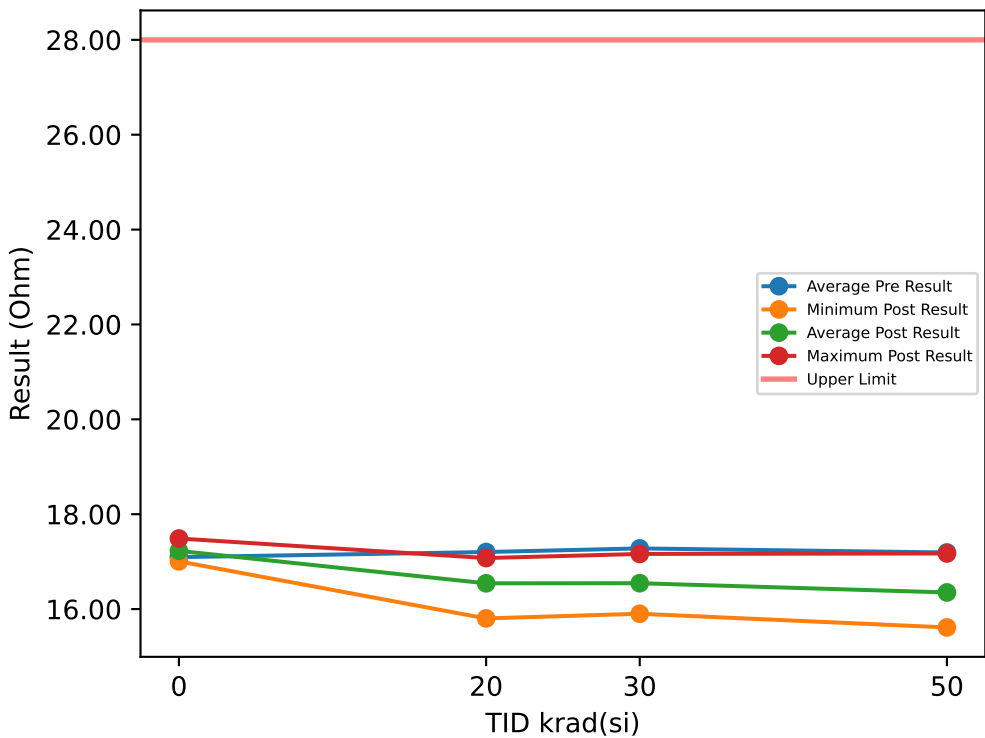

Test Results (Upper Limit = 28.0 (Ohm))

Serial #	krad(si)	Exposure Conditions	Pre Result	Post Result	Delta
1	20	Bias	17.282	16.242	-1.0399
2	20	Bias	17.324	16.298	-1.0259
3	20	Bias	17.583	16.556	-1.0275
4	20	Bias	16.752	15.803	-0.9494
5	20	Bias	17.127	16.193	-0.9338
6	20	Unbiased	17.396	17.023	-0.3732
7	20	Unbiased	17.352	17.016	-0.3358
8	20	Unbiased	17.421	17.076	-0.3451
9	20	Unbiased	16.927	16.638	-0.2888
10	20	Unbiased	16.862	16.585	-0.2764
11	30	Bias	17.53	16.282	-1.2479
12	30	Bias	17.722	16.299	-1.4227
13	30	Bias	17.578	16.513	-1.0652
14	30	Bias	17.063	16.349	-0.7138
15	30	Bias	17.492	15.901	-1.5912
16	30	Unbiased	16.951	17.163	0.2118
17	30	Unbiased	16.921	16.608	-0.3126
18	30	Unbiased	17.047	16.63	-0.4173
19	30	Unbiased	17.255	16.739	-0.5157
20	30	Unbiased	17.226	16.966	-0.2597
21	50	Bias	17.274	15.953	-1.3211
22	50	Bias	17.199	15.967	-1.2321
23	50	Bias	16.938	15.929	-1.0088
24	50	Bias	17.026	15.703	-1.3226
25	50	Bias	16.987	15.613	-1.3741
26	50	Unbiased	17.258	16.832	-0.4263
27	50	Unbiased	17.172	16.741	-0.431
28	50	Unbiased	16.996	16.556	-0.4403
29	50	Unbiased	17.614	17.172	-0.4419
30	50	Unbiased	17.466	17.038	-0.4279
31	0	Correlation	16.99	17.005	0.0156
32	0	Correlation	16.977	17.01	0.0328
33	0	Correlation	17.397	17.405	0.0079
34	0	Correlation	17.016	17.488	0.4716

TID vs Post - Pre Exposure Delta

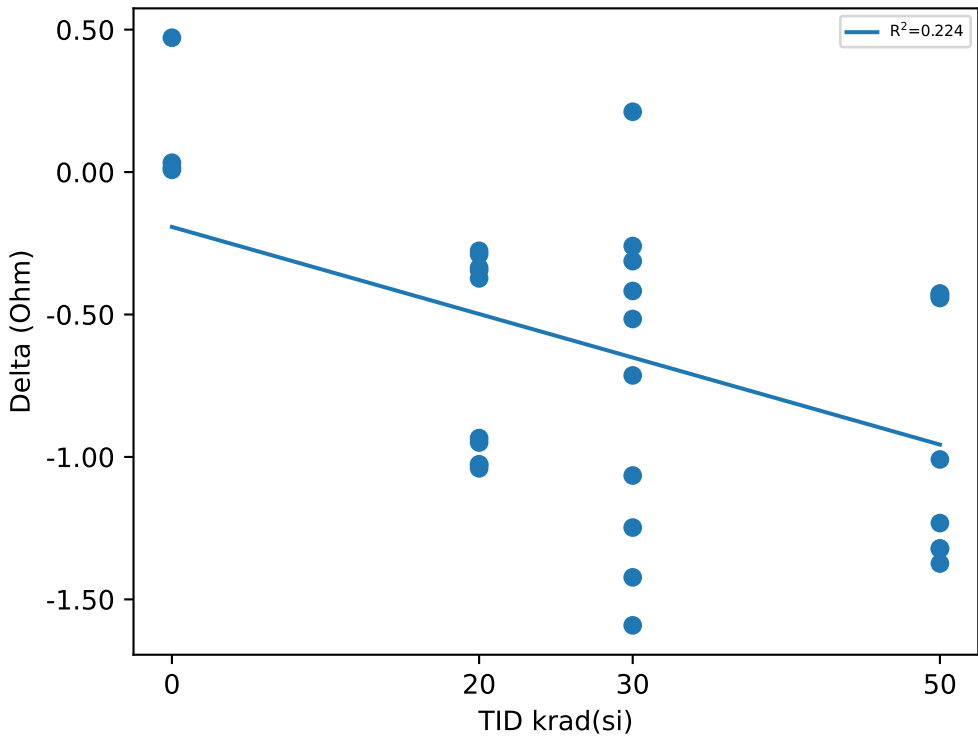

Test Statistics (Ohm)

krad(si)	Pre Exposure Min	Pre Exposure Avg	Pre Exposure Max	Pre Exposure Std	Post Exposure Min	Post Exposure Avg	Post Exposure Max	Post Exposure Std	Min Delta	Avg Delta	Max Delta	Std Delta
0	16.977	17.095	17.397	0.20207	17.005	17.227	17.488	0.25559	0.0079	0.13197	0.4716	0.22666
20	16.752	17.203	17.583	0.27353	15.803	16.543	17.076	0.41756	-1.0399	-0.65958	-0.2764	0.35644
30	16.921	17.279	17.722	0.28559	15.901	16.545	17.163	0.36372	-1.5912	-0.73343	0.2118	0.58007
50	16.938	17.193	17.614	0.22053	15.613	16.35	17.172	0.57943	-1.3741	-0.84261	-0.4263	0.442

TID vs Result Stats

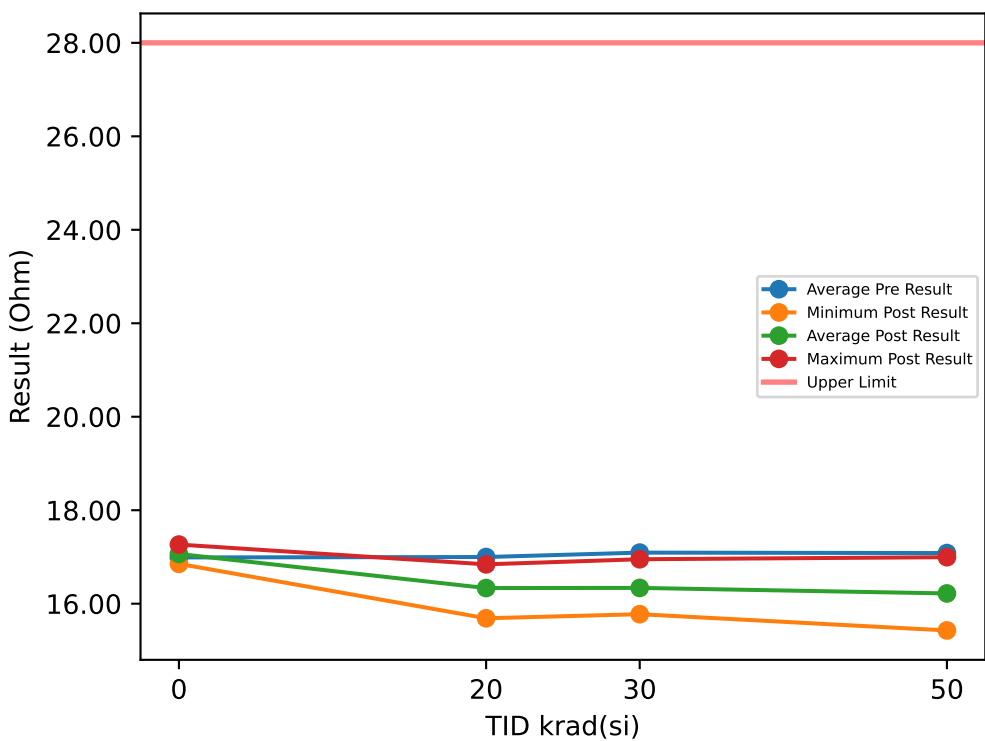

Test Results (Upper Limit = 28.0 (Ohm))

Serial #	krad(si)	Exposure Conditions	Pre Result	Post Result	Delta
1	20	Bias	17.078	16.027	-1.0508
2	20	Bias	17.214	16.175	-1.0383
3	20	Bias	17.338	16.303	-1.0352
4	20	Bias	16.648	15.688	-0.9602
5	20	Bias	16.893	15.963	-0.9305
6	20	Unbiased	17.115	16.741	-0.3747
7	20	Unbiased	17.043	16.73	-0.3138
8	20	Unbiased	17.189	16.842	-0.3466
9	20	Unbiased	16.767	16.474	-0.2936
10	20	Unbiased	16.698	16.402	-0.2967
11	30	Bias	17.389	16.064	-1.3244
12	30	Bias	17.477	16.153	-1.3244
13	30	Bias	17.299	16.261	-1.0387
14	30	Bias	16.97	16.092	-0.8778
15	30	Bias	17.304	15.775	-1.529
16	30	Unbiased	16.758	16.951	0.1932
17	30	Unbiased	16.739	16.412	-0.3268
18	30	Unbiased	16.816	16.437	-0.3783
19	30	Unbiased	17.032	16.515	-0.5172
20	30	Unbiased	17.143	16.72	-0.4235
21	50	Bias	17.184	15.82	-1.3634
22	50	Bias	17.128	15.867	-1.2604
23	50	Bias	16.767	15.811	-0.956
24	50	Bias	17.008	15.504	-1.5039
25	50	Bias	16.805	15.427	-1.3771
26	50	Unbiased	17.196	16.765	-0.4309
27	50	Unbiased	17.182	16.737	-0.445
28	50	Unbiased	16.929	16.464	-0.4652
29	50	Unbiased	17.432	16.995	-0.4372
30	50	Unbiased	17.203	16.801	-0.4013
31	0	Correlation	16.845	16.853	0.0078
32	0	Correlation	16.911	16.92	0.0094
33	0	Correlation	17.229	17.218	-0.0109
34	0	Correlation	16.973	17.265	0.2919

TID vs Post - Pre Exposure Delta

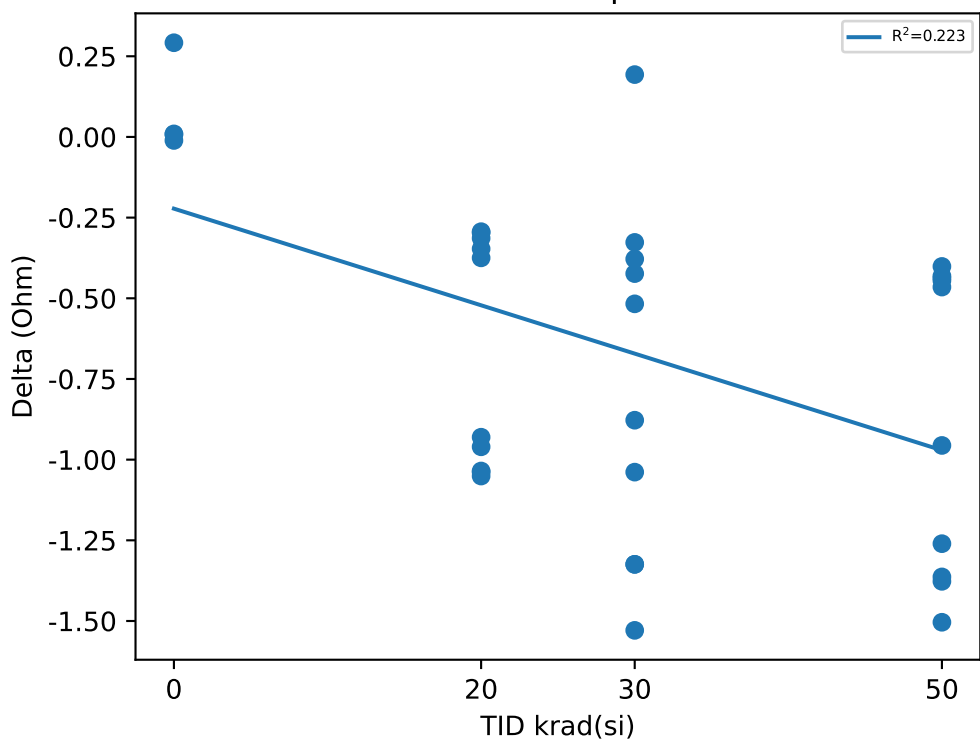

Test Statistics (Ohm)

krad(si)	Pre Exposure Min	Pre Exposure Avg	Pre Exposure Max	Pre Exposure Std	Post Exposure Min	Post Exposure Avg	Post Exposure Max	Post Exposure Std	Min Delta	Avg Delta	Max Delta	Std Delta
0	16.845	16.99	17.229	0.16811	16.853	17.064	17.265	0.20778	-0.0109	0.07455	0.2919	0.14519
20	16.648	16.998	17.338	0.23502	15.688	16.334	16.842	0.37696	-1.0508	-0.66404	-0.2936	0.35985
30	16.739	17.093	17.477	0.27049	15.775	16.338	16.951	0.34327	-1.529	-0.75469	0.1932	0.55115
50	16.767	17.083	17.432	0.20489	15.427	16.219	16.995	0.59219	-1.5039	-0.86404	-0.4013	0.47213

TID vs Result Stats

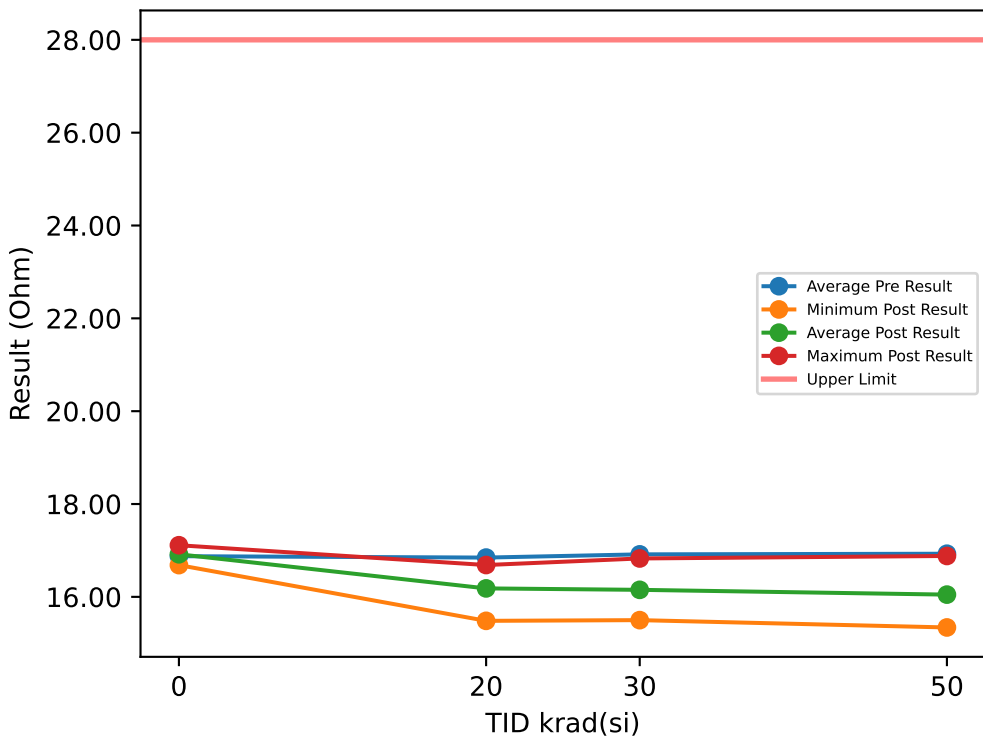

Test Results (Upper Limit = 28.0 (Ohm))

Serial #	krad(si)	Exposure Conditions	Pre Result	Post Result	Delta
1	20	Bias	16.934	15.892	-1.0415
2	20	Bias	17.001	15.98	-1.0212
3	20	Bias	17.126	16.116	-1.0103
4	20	Bias	16.401	15.483	-0.9182
5	20	Bias	16.85	15.925	-0.9244
6	20	Unbiased	17.098	16.686	-0.4122
7	20	Unbiased	16.976	16.65	-0.3264
8	20	Unbiased	16.942	16.593	-0.3482
9	20	Unbiased	16.572	16.264	-0.3076
10	20	Unbiased	16.562	16.233	-0.3295
11	30	Bias	17.238	15.834	-1.4043
12	30	Bias	17.323	15.982	-1.3404
13	30	Bias	17.17	16.114	-1.0561
14	30	Bias	16.678	15.95	-0.7283
15	30	Bias	17.185	15.498	-1.6868
16	30	Unbiased	16.584	16.827	0.2428
17	30	Unbiased	16.487	16.248	-0.2395
18	30	Unbiased	16.6	16.182	-0.4176
19	30	Unbiased	16.92	16.284	-0.6362
20	30	Unbiased	16.97	16.593	-0.3771
21	50	Bias	17.043	15.634	-1.4089
22	50	Bias	16.943	15.712	-1.2309
23	50	Bias	16.628	15.595	-1.0326
24	50	Bias	16.89	15.341	-1.5494
25	50	Bias	16.809	15.399	-1.41
26	50	Unbiased	16.943	16.497	-0.4466
27	50	Unbiased	16.912	16.465	-0.4466
28	50	Unbiased	16.795	16.395	-0.3998
29	50	Unbiased	17.324	16.881	-0.4435
30	50	Unbiased	17.003	16.564	-0.4387
31	0	Correlation	16.707	16.684	-0.0234
32	0	Correlation	16.822	16.82	-0.0016
33	0	Correlation	17.106	17.112	0.0063
34	0	Correlation	16.87	17.053	0.1827

TID vs Post - Pre Exposure Delta

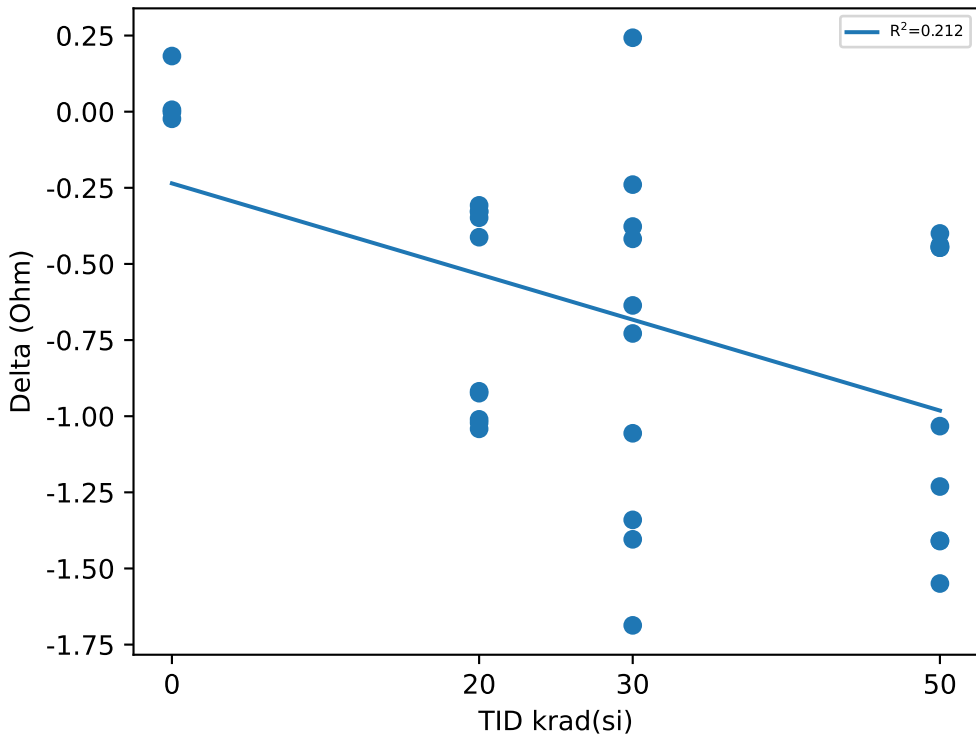

Test Statistics (Ohm)

krad(si)	Pre Exposure Min	Pre Exposure Avg	Pre Exposure Max	Pre Exposure Std	Post Exposure Min	Post Exposure Avg	Post Exposure Max	Post Exposure Std	Min Delta	Avg Delta	Max Delta	Std Delta
0	16.707	16.876	17.106	0.16749	16.684	16.917	17.112	0.20007	-0.0234	0.041	0.1827	0.095298
20	16.401	16.846	17.126	0.24789	15.483	16.182	16.686	0.38505	-1.0415	-0.66395	-0.3076	0.33968
30	16.487	16.916	17.323	0.30908	15.498	16.151	16.827	0.37663	-1.6868	-0.76435	0.2428	0.6014
50	16.628	16.929	17.324	0.18256	15.341	16.048	16.881	0.5643	-1.5494	-0.8807	-0.3998	0.48839

TID vs Result Stats

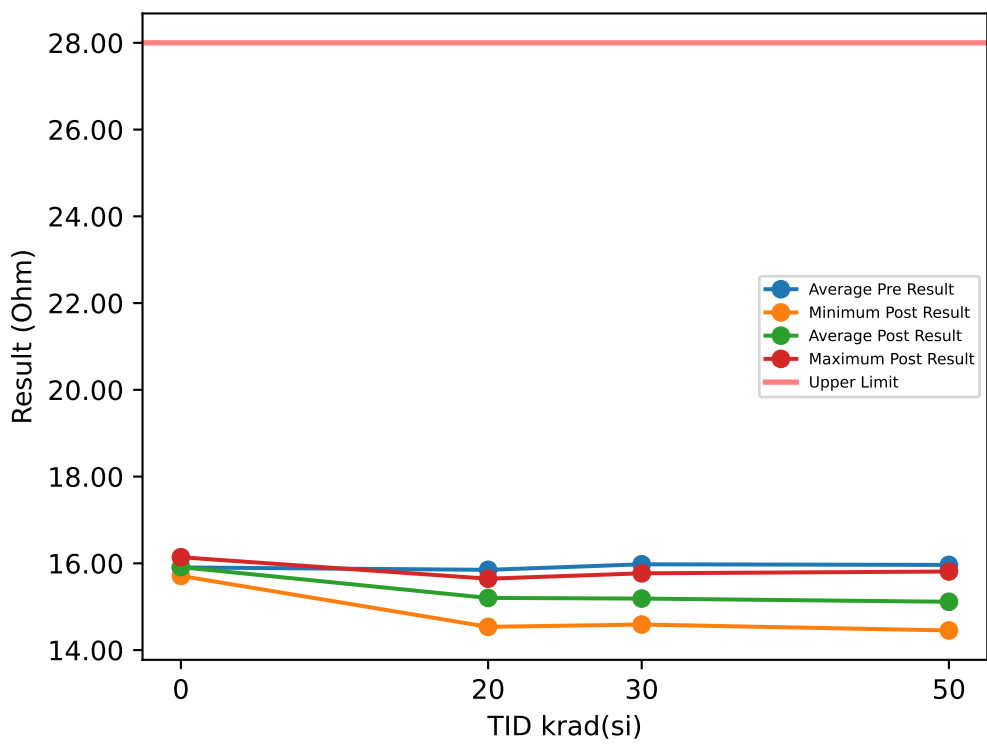

Test Results (Upper Limit = 28.0 (Ohm))

Serial #	krad(si)	Exposure Conditions	Pre Result	Post Result	Delta
1	20	Bias	16.01	14.954	-1.0558
2	20	Bias	16.044	15.034	-1.0105
3	20	Bias	16.189	15.218	-0.9714
4	20	Bias	15.493	14.536	-0.9574
5	20	Bias	15.824	14.906	-0.9184
6	20	Unbiased	15.988	15.646	-0.342
7	20	Unbiased	15.929	15.623	-0.3061
8	20	Unbiased	15.924	15.577	-0.3467
9	20	Unbiased	15.572	15.28	-0.292
10	20	Unbiased	15.529	15.252	-0.2765
11	30	Bias	16.16	14.827	-1.333
12	30	Bias	16.31	14.881	-1.4284
13	30	Bias	16.194	15.106	-1.0879
14	30	Bias	15.766	14.975	-0.7912
15	30	Bias	16.147	14.589	-1.558
16	30	Unbiased	15.615	15.77	0.1551
17	30	Unbiased	15.646	15.248	-0.3976
18	30	Unbiased	15.899	15.306	-0.5929
19	30	Unbiased	15.899	15.585	-0.3134
20	30	Unbiased	16.146	15.592	-0.5539
21	50	Bias	16.116	14.781	-1.3346
22	50	Bias	16.041	14.763	-1.2783
23	50	Bias	15.768	14.707	-1.0612
24	50	Bias	15.847	14.497	-1.3502
25	50	Bias	15.821	14.453	-1.3681
26	50	Unbiased	15.861	15.449	-0.4123
27	50	Unbiased	16.002	15.579	-0.4232
28	50	Unbiased	15.852	15.438	-0.4139
29	50	Unbiased	16.249	15.812	-0.4373
30	50	Unbiased	16.08	15.66	-0.4201
31	0	Correlation	15.743	15.775	0.0328
32	0	Correlation	15.676	15.71	0.0344
33	0	Correlation	16.1	16.141	0.0406
34	0	Correlation	16.105	16.022	-0.0828

TID vs Post - Pre Exposure Delta

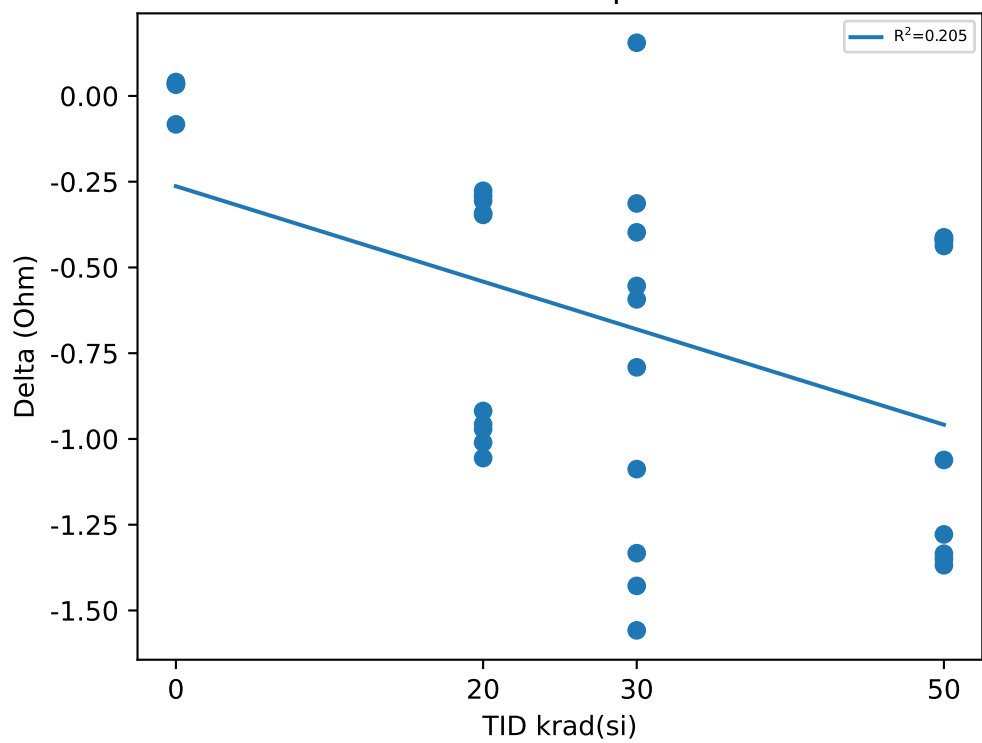

Test Statistics (Ohm)

krad(si)	Pre Exposure Min	Pre Exposure Avg	Pre Exposure Max	Pre Exposure Std	Post Exposure Min	Post Exposure Avg	Post Exposure Max	Post Exposure Std	Min Delta	Avg Delta	Max Delta	Std Delta
0	15.676	15.906	16.105	0.2289	15.71	15.912	16.141	0.20334	-0.0828	0.00625	0.0406	0.059462
20	15.493	15.85	16.189	0.23978	14.536	15.203	15.646	0.35676	-1.0558	-0.64768	-0.2765	0.35547
30	15.615	15.978	16.31	0.24635	14.589	15.188	15.77	0.38184	-1.558	-0.79012	0.1551	0.55276
50	15.768	15.964	16.249	0.15661	14.453	15.114	15.812	0.52025	-1.3681	-0.84992	-0.4123	0.45954

TID vs Result Stats

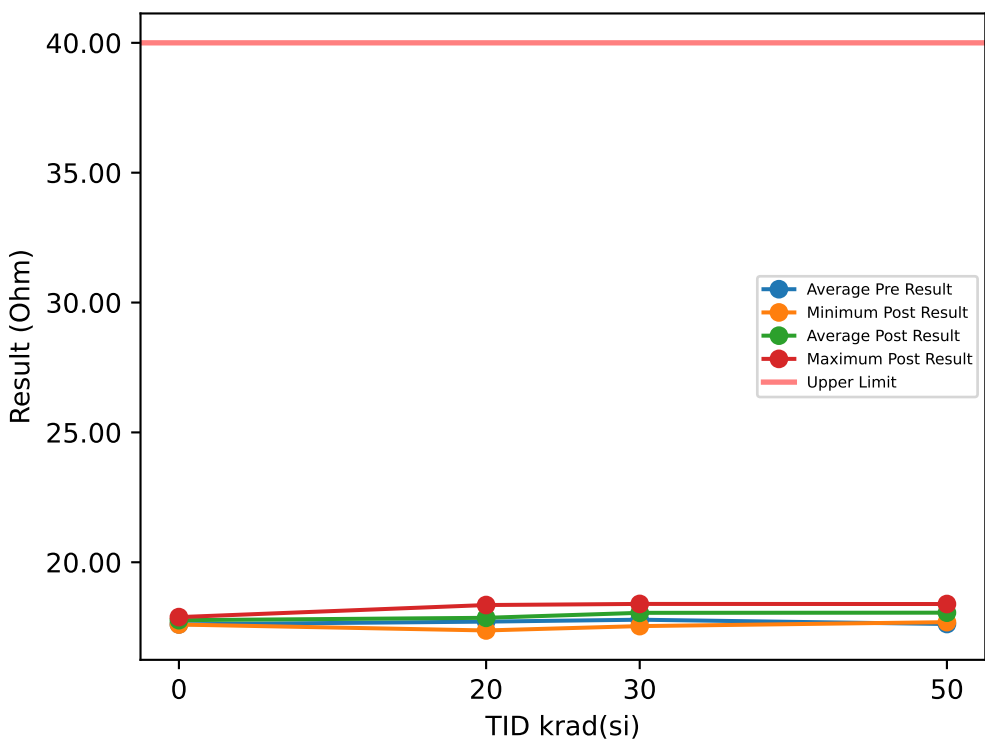

Test Results (Upper Limit = 40.0 (Ohm))

Serial #	krad(si)	Exposure Conditions	Pre Result	Post Result	Delta
1	20	Bias	18.044	18.191	0.1468
2	20	Bias	18.01	18.157	0.1468
3	20	Bias	18.188	18.353	0.1655
4	20	Bias	17.332	17.47	0.1374
5	20	Bias	17.688	17.83	0.142
6	20	Unbiased	17.693	17.816	0.1234
7	20	Unbiased	17.668	17.818	0.1498
8	20	Unbiased	17.271	17.374	0.103
9	20	Unbiased	17.693	17.851	0.1577
10	20	Unbiased	17.557	17.751	0.1936
11	30	Bias	18.172	18.123	-0.0495
12	30	Bias	17.944	18.396	0.4517
13	30	Bias	17.907	18.176	0.2691
14	30	Bias	17.624	18.173	0.5486
15	30	Bias	18.121	17.871	-0.2493
16	30	Unbiased	17.335	18.319	0.9841
17	30	Unbiased	17.513	17.542	0.0286
18	30	Unbiased	17.71	17.735	0.0255
19	30	Unbiased	18.033	17.913	-0.1197
20	30	Unbiased	17.521	18.282	0.7609
21	50	Bias	17.627	17.899	0.2722
22	50	Bias	17.691	17.946	0.255
23	50	Bias	17.643	18.017	0.3736
24	50	Bias	17.527	17.951	0.4237
25	50	Bias	17.22	17.694	0.4746
26	50	Unbiased	17.811	18.313	0.5012
27	50	Unbiased	17.465	17.955	0.4902
28	50	Unbiased	17.843	18.392	0.5496
29	50	Unbiased	17.754	18.316	0.5621
30	50	Unbiased	17.643	18.105	0.4621
31	0	Correlation	17.871	17.888	0.0172
32	0	Correlation	17.587	17.602	0.0156
33	0	Correlation	17.666	17.704	0.0375
34	0	Correlation	17.313	17.885	0.5715

TID vs Post - Pre Exposure Delta

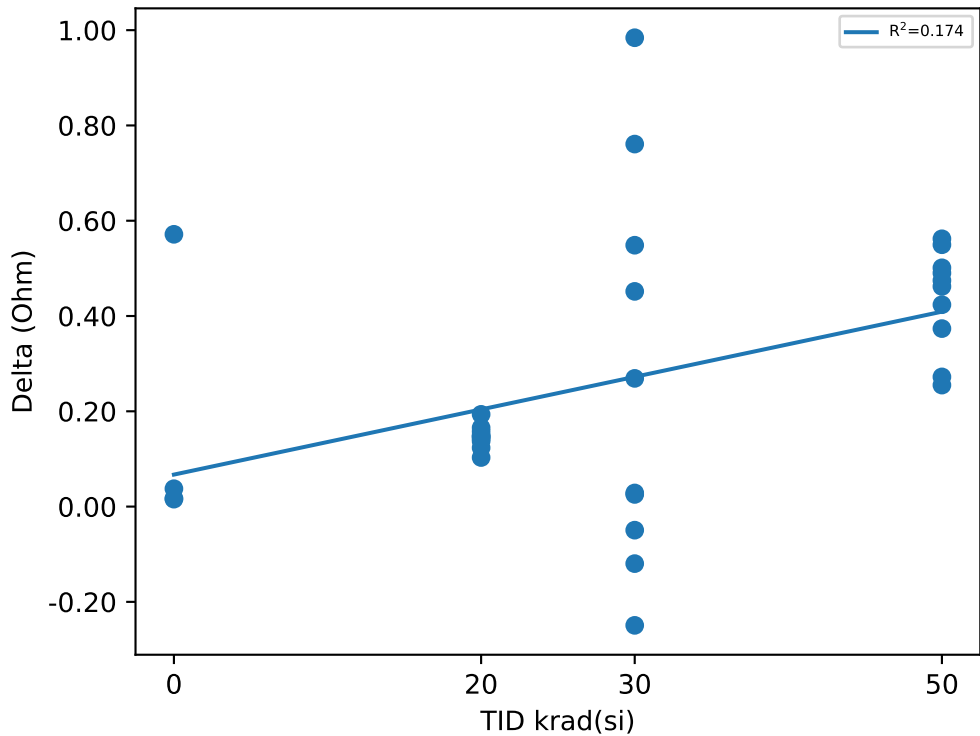

Test Statistics (Ohm)

krad(si)	Pre Exposure Min	Pre Exposure Avg	Pre Exposure Max	Pre Exposure Std	Post Exposure Min	Post Exposure Avg	Post Exposure Max	Post Exposure Std	Min Delta	Avg Delta	Max Delta	Std Delta
0	17.313	17.609	17.871	0.23072	17.602	17.77	17.888	0.14099	0.0156	0.16045	0.5715	0.27421
20	17.271	17.714	18.188	0.29647	17.374	17.861	18.353	0.30655	0.103	0.1466	0.1936	0.02414
30	17.335	17.788	18.172	0.28702	17.542	18.053	18.396	0.27684	-0.2493	0.265	0.9841	0.40865
50	17.22	17.622	17.843	0.18351	17.694	18.059	18.392	0.22082	0.255	0.43643	0.5621	0.10635

TID vs Result Stats

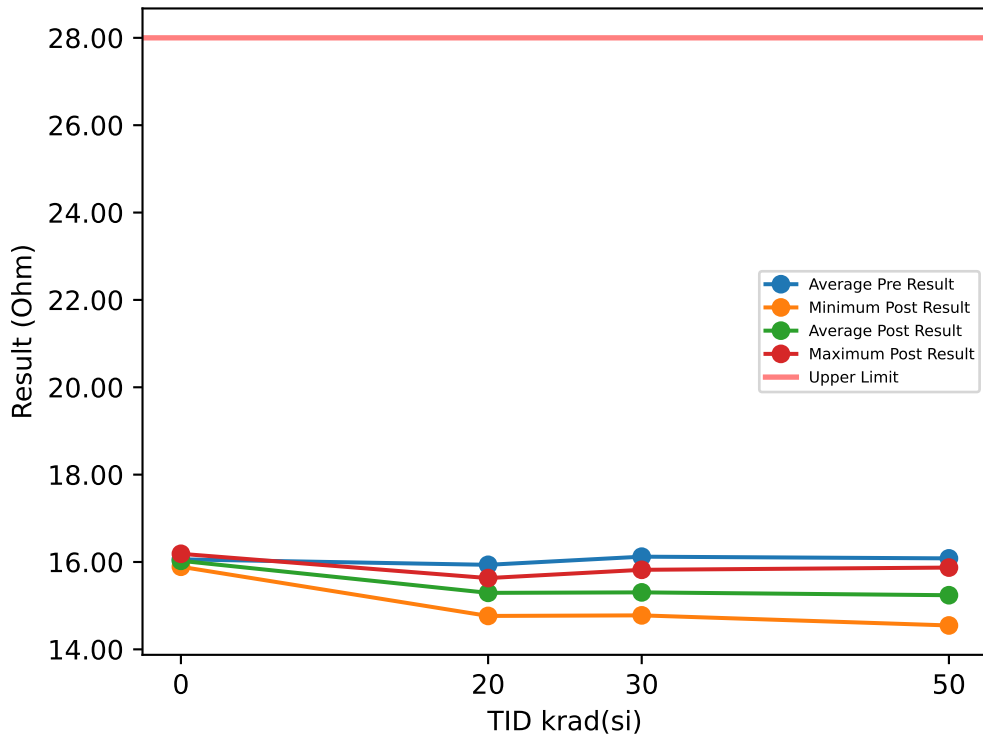

Test Results (Upper Limit = 28.0 (Ohm))

Serial #	krad(si)	Exposure Conditions	Pre Result	Post Result	Delta
1	20	Bias	16.061	15.015	-1.0463
2	20	Bias	16.12	15.093	-1.0275
3	20	Bias	16.348	15.4	-0.9479
4	20	Bias	15.71	14.765	-0.9447
5	20	Bias	15.785	14.912	-0.8729
6	20	Unbiased	16.014	15.632	-0.3826
7	20	Unbiased	15.897	15.599	-0.2982
8	20	Unbiased	15.906	15.586	-0.3201
9	20	Unbiased	15.732	15.438	-0.2936
10	20	Unbiased	15.78	15.496	-0.2842
11	30	Bias	16.262	14.85	-1.4125
12	30	Bias	16.386	15.017	-1.3689
13	30	Bias	16.152	15.14	-1.0113
14	30	Bias	15.991	14.945	-1.0456
15	30	Bias	16.222	14.778	-1.4438
16	30	Unbiased	15.878	15.821	-0.0573
17	30	Unbiased	15.903	15.513	-0.3899
18	30	Unbiased	16.099	15.562	-0.5367
19	30	Unbiased	15.997	15.762	-0.2353
20	30	Unbiased	16.328	15.655	-0.6725
21	50	Bias	16.228	14.97	-1.258
22	50	Bias	16.116	14.847	-1.269
23	50	Bias	15.817	14.755	-1.0628
24	50	Bias	16.013	14.547	-1.4656
25	50	Bias	16.014	14.631	-1.3836
26	50	Unbiased	16.266	15.856	-0.4092
27	50	Unbiased	16.131	15.733	-0.3982
28	50	Unbiased	15.827	15.449	-0.3779
29	50	Unbiased	16.28	15.872	-0.4076
30	50	Unbiased	16.137	15.733	-0.4044
31	0	Correlation	15.855	15.891	0.0359
32	0	Correlation	15.93	15.953	0.0235
33	0	Correlation	16.156	16.188	0.0312
34	0	Correlation	16.302	16.075	-0.2264

TID vs Post - Pre Exposure Delta

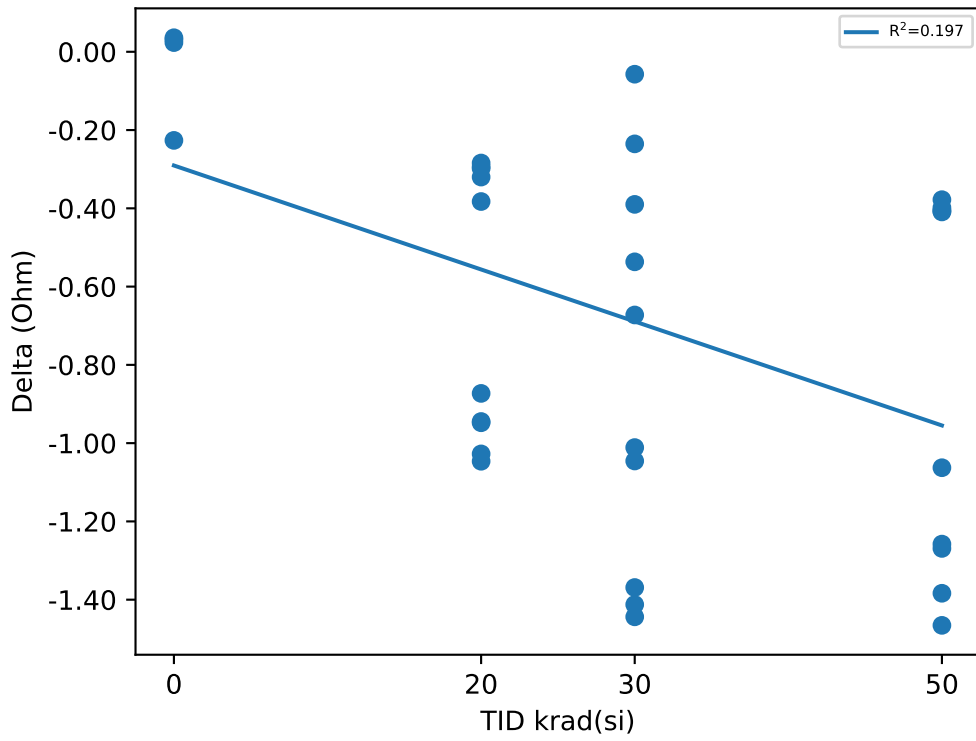

Test Statistics (Ohm)

krad(si)	Pre Exposure Min	Pre Exposure Avg	Pre Exposure Max	Pre Exposure Std	Post Exposure Min	Post Exposure Avg	Post Exposure Max	Post Exposure Std	Min Delta	Avg Delta	Max Delta	Std Delta
0	15.855	16.061	16.302	0.20544	15.891	16.027	16.188	0.13173	-0.2264	-0.03395	0.0359	0.1284
20	15.71	15.935	16.348	0.20234	14.765	15.293	15.632	0.31791	-1.0463	-0.6418	-0.2842	0.34787
30	15.878	16.122	16.386	0.17739	14.778	15.304	15.821	0.39883	-1.4438	-0.81738	-0.0573	0.50985
50	15.817	16.083	16.28	0.16509	14.547	15.239	15.872	0.53997	-1.4656	-0.84363	-0.3779	0.47914

TID vs Result Stats

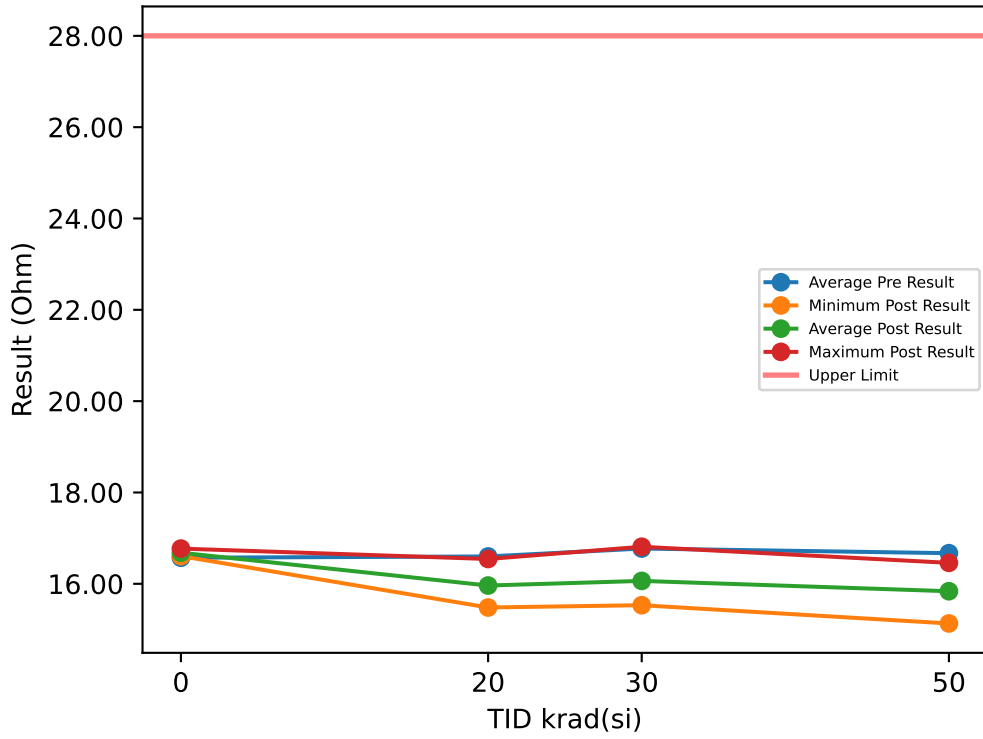

Test Results (Upper Limit = 28.0 (Ohm))

Serial #	krad(si)	Exposure Conditions	Pre Result	Post Result	Delta
1	20	Bias	16.5	15.481	-1.0181
2	20	Bias	16.556	15.567	-0.9884
3	20	Bias	16.737	15.753	-0.9837
4	20	Bias	16.457	15.511	-0.9462
5	20	Bias	16.654	15.73	-0.9244
6	20	Unbiased	16.784	16.424	-0.3592
7	20	Unbiased	16.727	16.446	-0.281
8	20	Unbiased	16.156	15.859	-0.2967
9	20	Unbiased	16.587	16.306	-0.281
10	20	Unbiased	16.834	16.543	-0.2904
11	30	Bias	16.865	15.538	-1.3272
12	30	Bias	16.877	15.677	-1.2007
13	30	Bias	16.77	15.736	-1.0337
14	30	Bias	16.723	15.609	-1.1134
15	30	Bias	17.118	15.531	-1.5864
16	30	Unbiased	16.696	16.811	0.1153
17	30	Unbiased	16.495	16.374	-0.1204
18	30	Unbiased	16.693	16.237	-0.4561
19	30	Unbiased	17.001	16.41	-0.5904
20	30	Unbiased	16.485	16.712	0.2261
21	50	Bias	16.635	15.266	-1.3693
22	50	Bias	16.674	15.382	-1.2929
23	50	Bias	16.748	15.433	-1.3147
24	50	Bias	16.592	15.5	-1.0914
25	50	Bias	16.496	15.132	-1.3647
26	50	Unbiased	16.624	16.261	-0.3638
27	50	Unbiased	16.551	16.186	-0.3654
28	50	Unbiased	16.846	16.459	-0.3872
29	50	Unbiased	16.835	16.448	-0.3873
30	50	Unbiased	16.706	16.309	-0.3966
31	0	Correlation	16.754	16.771	0.0172
32	0	Correlation	16.617	16.635	0.0187
33	0	Correlation	16.59	16.606	0.0156
34	0	Correlation	16.323	16.71	0.3873

TID vs Post - Pre Exposure Delta

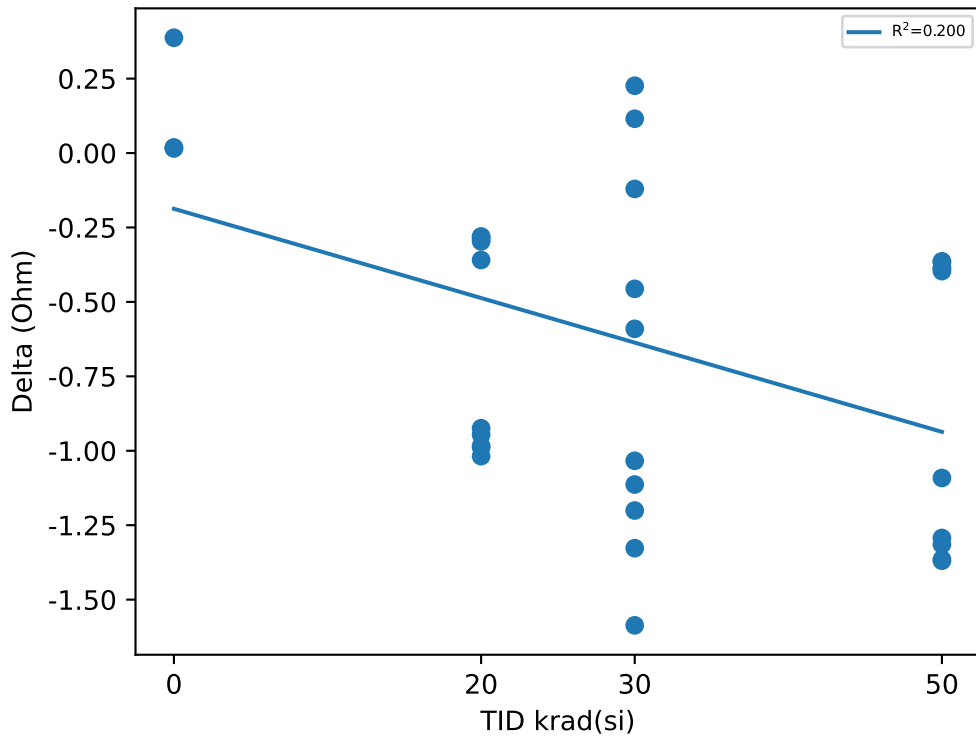

Test Statistics (Ohm)

krad(si)	Pre Exposure Min	Pre Exposure Avg	Pre Exposure Max	Pre Exposure Std	Post Exposure Min	Post Exposure Avg	Post Exposure Max	Post Exposure Std	Min Delta	Avg Delta	Max Delta	Std Delta
0	16.323	16.571	16.754	0.18022	16.606	16.681	16.771	0.074761	0.0156	0.1097	0.3873	0.18507
20	16.156	16.599	16.834	0.19886	15.481	15.962	16.543	0.42201	-1.0181	-0.63691	-0.281	0.35492
30	16.485	16.772	17.118	0.20137	15.531	16.064	16.811	0.49993	-1.5864	-0.70869	0.2261	0.63606
50	16.496	16.671	16.846	0.11516	15.132	15.837	16.459	0.53659	-1.3693	-0.83333	-0.3638	0.48388

TID vs Result Stats

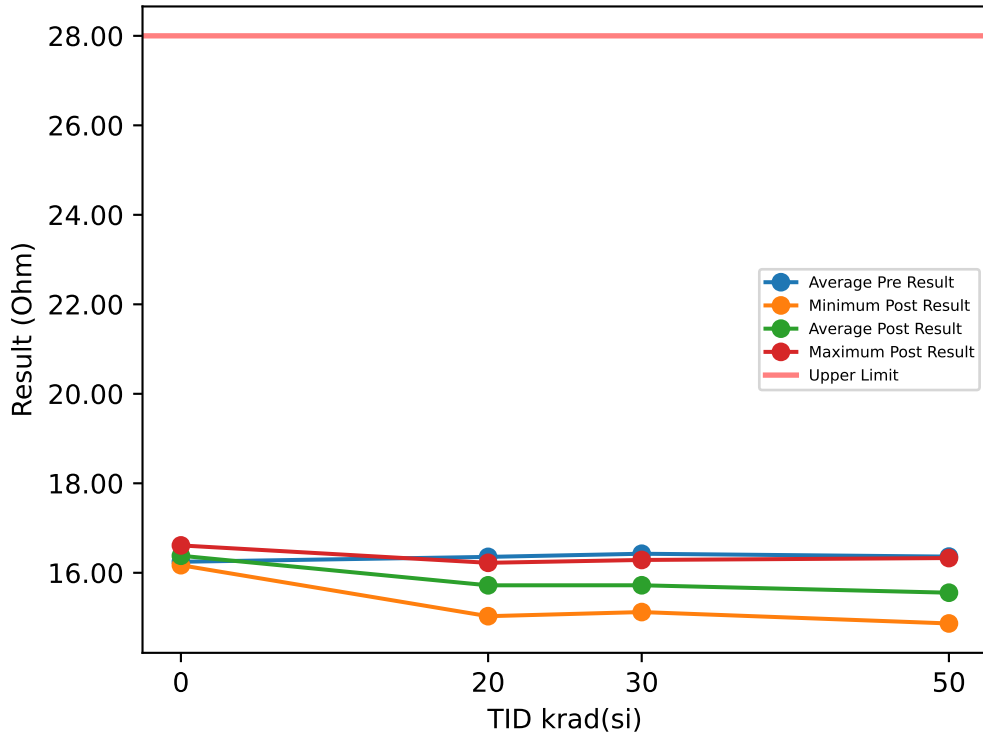

Test Results (Upper Limit = 28.0 (Ohm))

Serial #	krad(si)	Exposure Conditions	Pre Result	Post Result	Delta
1	20	Bias	16.467	15.424	-1.0431
2	20	Bias	16.474	15.48	-0.9946
3	20	Bias	16.679	15.692	-0.9869
4	20	Bias	15.962	15.03	-0.9322
5	20	Bias	16.267	15.363	-0.9041
6	20	Unbiased	16.506	16.153	-0.3529
7	20	Unbiased	16.493	16.223	-0.2702
8	20	Unbiased	16.523	16.207	-0.3154
9	20	Unbiased	16.087	15.811	-0.2764
10	20	Unbiased	16.096	15.819	-0.2779
11	30	Bias	16.624	15.455	-1.1694
12	30	Bias	16.807	15.442	-1.3646
13	30	Bias	16.698	15.636	-1.0618
14	30	Bias	16.268	15.502	-0.7666
15	30	Bias	16.607	15.122	-1.4847
16	30	Unbiased	16.162	16.287	0.1247
17	30	Unbiased	16.078	15.865	-0.2124
18	30	Unbiased	16.198	15.798	-0.3997
19	30	Unbiased	16.429	15.926	-0.5028
20	30	Unbiased	16.385	16.176	-0.2094
21	50	Bias	16.371	15.124	-1.2475
22	50	Bias	16.379	15.105	-1.274
23	50	Bias	16.128	15.129	-0.9992
24	50	Bias	16.195	14.932	-1.2629
25	50	Bias	16.197	14.868	-1.3288
26	50	Unbiased	16.407	16.017	-0.3904
27	50	Unbiased	16.385	15.989	-0.3966
28	50	Unbiased	16.193	15.808	-0.3856
29	50	Unbiased	16.716	16.329	-0.3872
30	50	Unbiased	16.646	16.25	-0.3966
31	0	Correlation	16.161	16.17	0.0093
32	0	Correlation	16.139	16.182	0.0437
33	0	Correlation	16.54	16.56	0.0203
34	0	Correlation	16.146	16.612	0.4653

TID vs Post - Pre Exposure Delta

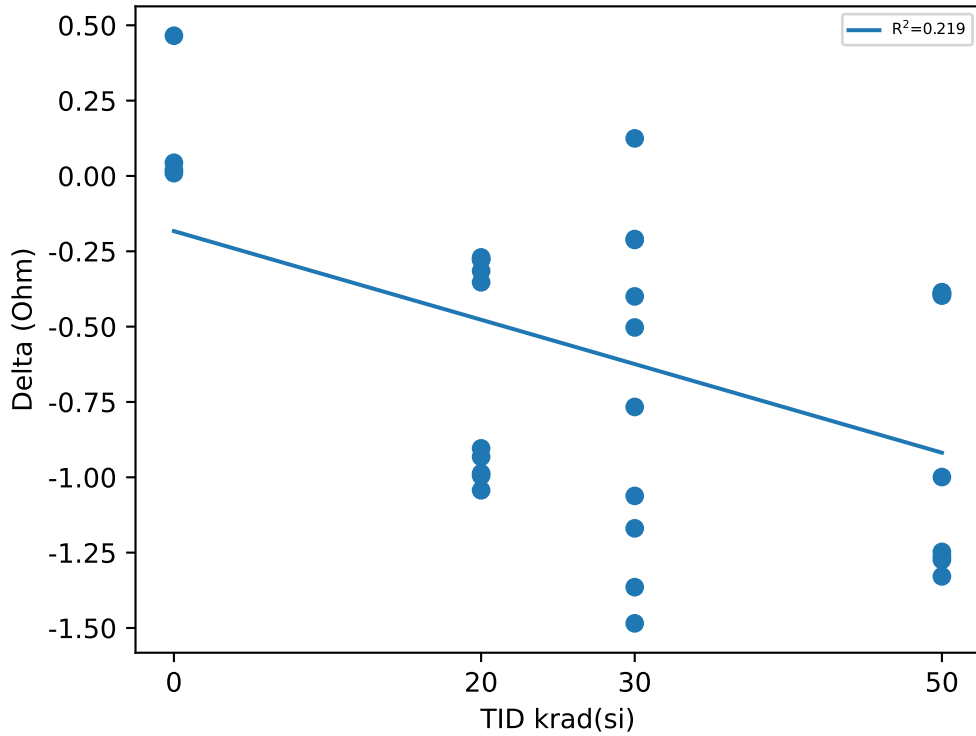

Test Statistics (Ohm)

krad(si)	Pre Exposure Min	Pre Exposure Avg	Pre Exposure Max	Pre Exposure Std	Post Exposure Min	Post Exposure Avg	Post Exposure Max	Post Exposure Std	Min Delta	Avg Delta	Max Delta	Std Delta
0	16.139	16.246	16.54	0.19591	16.17	16.381	16.612	0.23764	0.0093	0.13465	0.4653	0.2209
20	15.962	16.355	16.679	0.23623	15.03	15.72	16.223	0.40083	-1.0431	-0.63537	-0.2702	0.35767
30	16.078	16.426	16.807	0.24955	15.122	15.721	16.287	0.35873	-1.4847	-0.70467	0.1247	0.54778
50	16.128	16.362	16.716	0.19663	14.868	15.555	16.329	0.5752	-1.3288	-0.80688	-0.3856	0.44639

TID vs Result Stats

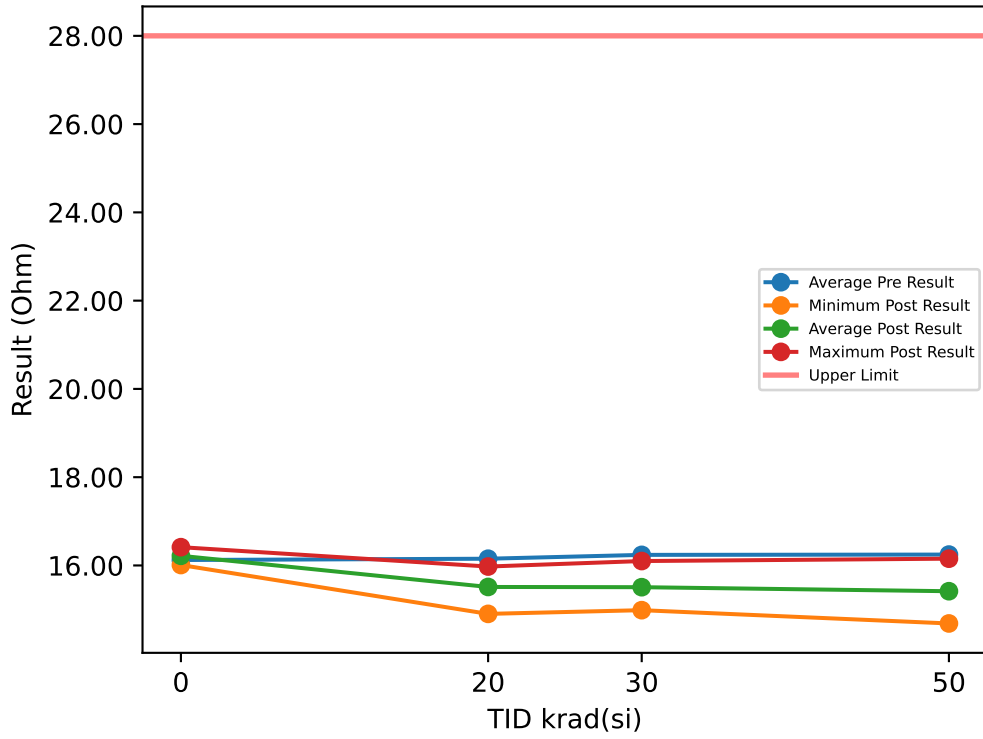

Test Results (Upper Limit = 28.0 (Ohm))

Serial #	krad(si)	Exposure Conditions	Pre Result	Post Result	Delta
1	20	Bias	16.244	15.228	-1.0164
2	20	Bias	16.355	15.351	-1.004
3	20	Bias	16.436	15.437	-0.9993
4	20	Bias	15.833	14.903	-0.9306
5	20	Bias	16.064	15.156	-0.9087
6	20	Unbiased	16.216	15.877	-0.3388
7	20	Unbiased	16.233	15.925	-0.3076
8	20	Unbiased	16.317	15.976	-0.3419
9	20	Unbiased	15.908	15.635	-0.2732
10	20	Unbiased	15.918	15.641	-0.2764
11	30	Bias	16.488	15.224	-1.2635
12	30	Bias	16.575	15.269	-1.3056
13	30	Bias	16.445	15.39	-1.0558
14	30	Bias	16.154	15.235	-0.9185
15	30	Bias	16.416	14.987	-1.429
16	30	Unbiased	15.96	16.1	0.1401
17	30	Unbiased	15.902	15.66	-0.2424
18	30	Unbiased	15.983	15.61	-0.3736
19	30	Unbiased	16.214	15.677	-0.5374
20	30	Unbiased	16.26	15.924	-0.336
21	50	Bias	16.263	14.979	-1.2838
22	50	Bias	16.338	15.007	-1.3306
23	50	Bias	15.932	15.013	-0.9184
24	50	Bias	16.189	14.742	-1.4477
25	50	Bias	16.019	14.686	-1.3334
26	50	Unbiased	16.328	15.922	-0.4059
27	50	Unbiased	16.37	15.977	-0.3935
28	50	Unbiased	16.086	15.704	-0.3825
29	50	Unbiased	16.553	16.154	-0.3997
30	50	Unbiased	16.386	15.979	-0.4075
31	0	Correlation	15.985	16.01	0.025
32	0	Correlation	16.047	16.06	0.0125
33	0	Correlation	16.369	16.391	0.0219
34	0	Correlation	16.093	16.414	0.3216

TID vs Post - Pre Exposure Delta

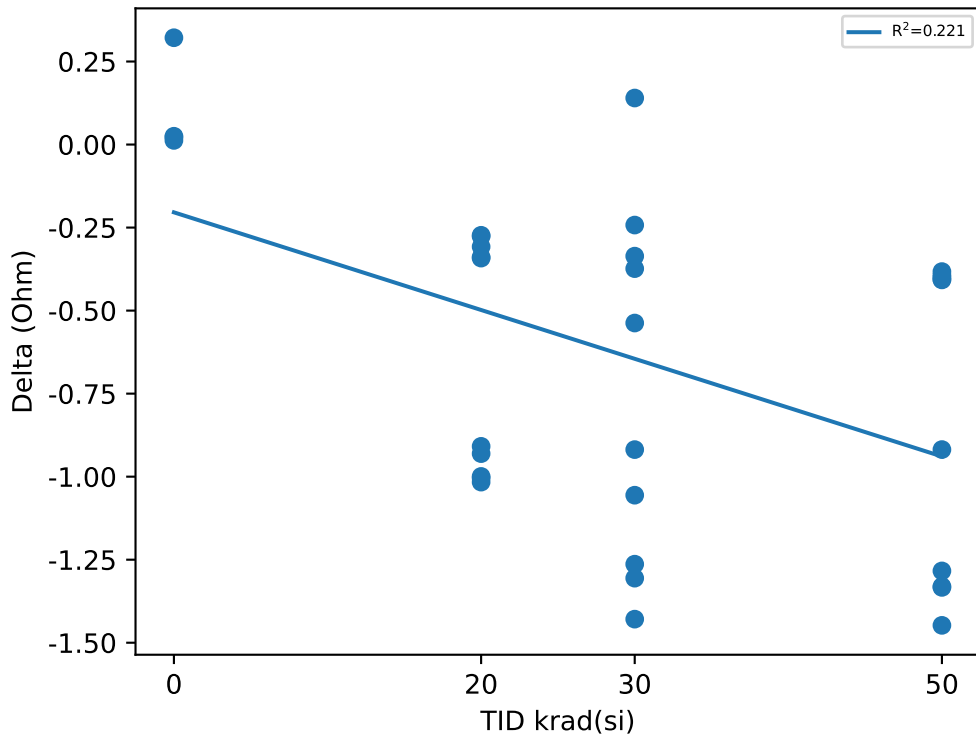

Test Statistics (Ohm)

krad(si)	Pre Exposure Min	Pre Exposure Avg	Pre Exposure Max	Pre Exposure Std	Post Exposure Min	Post Exposure Avg	Post Exposure Max	Post Exposure Std	Min Delta	Avg Delta	Max Delta	Std Delta
0	15.985	16.123	16.369	0.16953	16.01	16.219	16.414	0.21348	0.0125	0.09525	0.3216	0.15099
20	15.833	16.153	16.436	0.20865	14.903	15.513	15.976	0.35924	-1.0164	-0.63969	-0.2732	0.35225
30	15.902	16.24	16.575	0.2389	14.987	15.507	16.1	0.34686	-1.429	-0.73217	0.1401	0.53337
50	15.932	16.247	16.553	0.18971	14.686	15.416	16.154	0.57952	-1.4477	-0.8303	-0.3825	0.47535

TID vs Result Stats

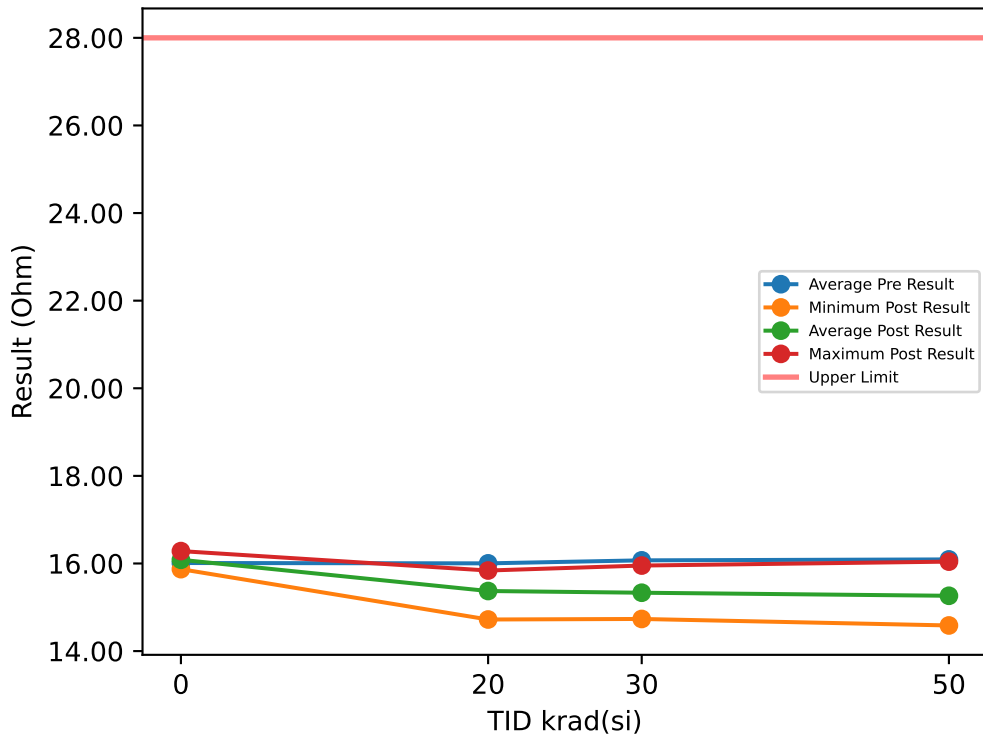

Test Results (Upper Limit = 28.0 (Ohm))

Serial #	krad(si)	Exposure Conditions	Pre Result	Post Result	Delta
1	20	Bias	16.097	15.11	-0.9869
2	20	Bias	16.156	15.166	-0.99
3	20	Bias	16.244	15.262	-0.9822
4	20	Bias	15.627	14.721	-0.9057
5	20	Bias	16.002	15.102	-0.8994
6	20	Unbiased	16.194	15.816	-0.3779
7	20	Unbiased	16.139	15.839	-0.2998
8	20	Unbiased	16.066	15.752	-0.3138
9	20	Unbiased	15.735	15.454	-0.2811
10	20	Unbiased	15.771	15.493	-0.2779
11	30	Bias	16.341	15.007	-1.3339
12	30	Bias	16.444	15.127	-1.3167
13	30	Bias	16.328	15.253	-1.0747
14	30	Bias	15.886	15.107	-0.7795
15	30	Bias	16.319	14.733	-1.5852
16	30	Unbiased	15.796	15.953	0.1572
17	30	Unbiased	15.675	15.481	-0.1941
18	30	Unbiased	15.755	15.374	-0.3814
19	30	Unbiased	16.091	15.48	-0.6109
20	30	Unbiased	16.083	15.809	-0.2738
21	50	Bias	16.128	14.819	-1.3088
22	50	Bias	16.116	14.863	-1.2526
23	50	Bias	15.796	14.829	-0.9668
24	50	Bias	16.066	14.585	-1.4805
25	50	Bias	15.986	14.667	-1.3195
26	50	Unbiased	16.077	15.714	-0.3623
27	50	Unbiased	16.106	15.719	-0.3872
28	50	Unbiased	16.002	15.604	-0.3982
29	50	Unbiased	16.456	16.042	-0.4138
30	50	Unbiased	16.198	15.785	-0.4138
31	0	Correlation	15.87	15.87	0
32	0	Correlation	15.964	15.978	0.0141
33	0	Correlation	16.259	16.283	0.0234
34	0	Correlation	15.949	16.206	0.2577

TID vs Post - Pre Exposure Delta

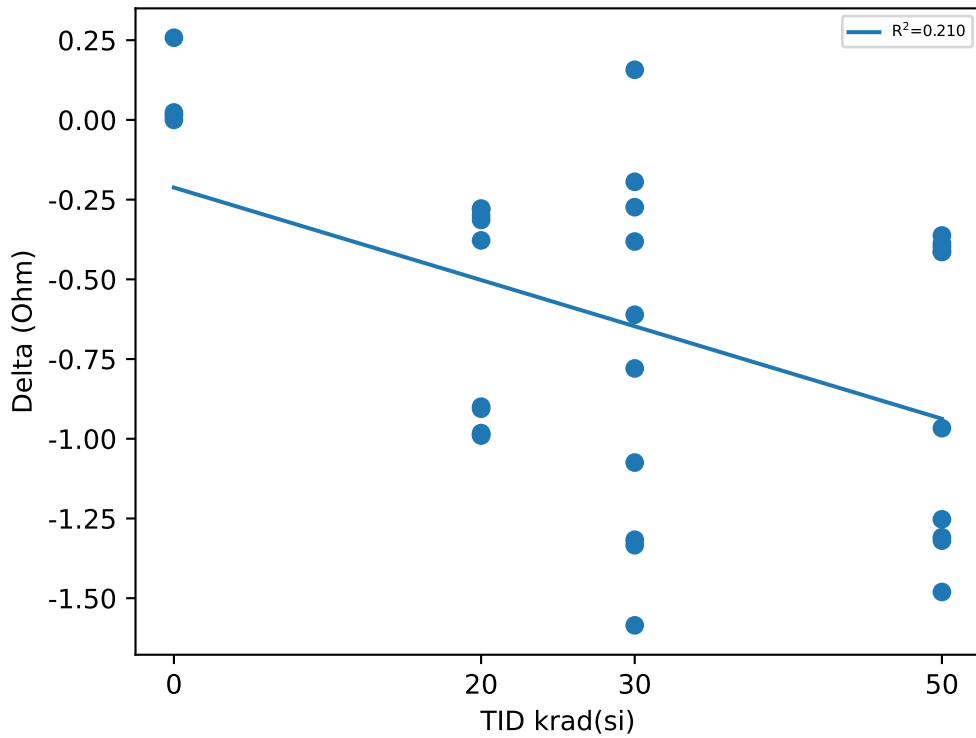

Test Statistics (Ohm)

krad(si)	Pre Exposure Min	Pre Exposure Avg	Pre Exposure Max	Pre Exposure Std	Post Exposure Min	Post Exposure Avg	Post Exposure Max	Post Exposure Std	Min Delta	Avg Delta	Max Delta	Std Delta
0	15.87	16.011	16.259	0.17081	15.87	16.084	16.283	0.19256	0	0.0738	0.2577	0.12298
20	15.627	16.003	16.244	0.21514	14.721	15.372	15.839	0.36518	-0.99	-0.63147	-0.2779	0.34122
30	15.675	16.072	16.444	0.28005	14.733	15.332	15.953	0.36847	-1.5852	-0.7393	0.1572	0.57531
50	15.796	16.093	16.456	0.16804	14.585	15.263	16.042	0.55453	-1.4805	-0.83035	-0.3623	0.47575

TID vs Result Stats

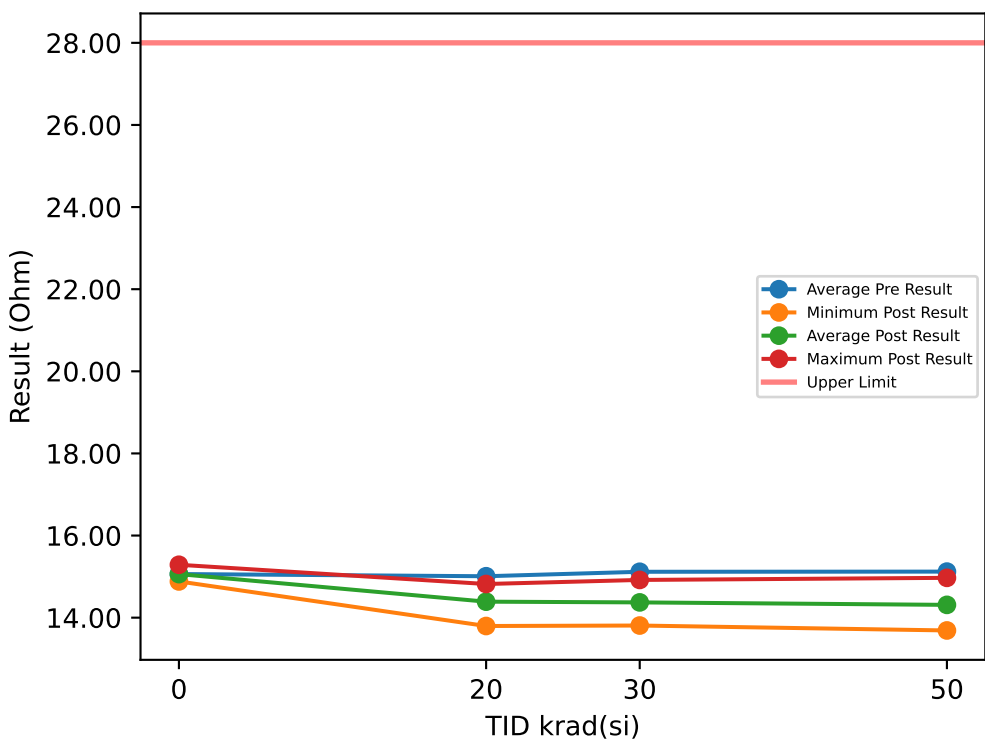

Test Results (Upper Limit = 28.0 (Ohm))

Serial #	krad(si)	Exposure Conditions	Pre Result	Post Result	Delta
1	20	Bias	15.163	14.154	-1.0089
2	20	Bias	15.209	14.189	-1.0198
3	20	Bias	15.304	14.345	-0.9589
4	20	Bias	14.685	13.797	-0.8886
5	20	Bias	14.981	14.104	-0.8762
6	20	Unbiased	15.115	14.768	-0.3467
7	20	Unbiased	15.098	14.82	-0.278
8	20	Unbiased	15.037	14.743	-0.2936
9	20	Unbiased	14.734	14.468	-0.2655
10	20	Unbiased	14.764	14.506	-0.2577
11	30	Bias	15.246	14.007	-1.2392
12	30	Bias	15.43	14.049	-1.3813
13	30	Bias	15.291	14.254	-1.0378
14	30	Bias	14.934	14.126	-0.8081
15	30	Bias	15.24	13.809	-1.4313
16	30	Unbiased	14.813	14.919	0.1053
17	30	Unbiased	14.824	14.5	-0.3241
18	30	Unbiased	15.052	14.508	-0.5442
19	30	Unbiased	15.09	14.738	-0.3522
20	30	Unbiased	15.254	14.809	-0.4444
21	50	Bias	15.196	13.955	-1.2407
22	50	Bias	15.229	13.918	-1.311
23	50	Bias	14.937	13.924	-1.0127
24	50	Bias	15.004	13.688	-1.3156
25	50	Bias	15.029	13.697	-1.3322
26	50	Unbiased	15.017	14.653	-0.3639
27	50	Unbiased	15.191	14.807	-0.3842
28	50	Unbiased	15.001	14.632	-0.3686
29	50	Unbiased	15.363	14.97	-0.3935
30	50	Unbiased	15.249	14.873	-0.3764
31	0	Correlation	14.902	14.913	0.0109
32	0	Correlation	14.87	14.882	0.0125
33	0	Correlation	15.263	15.288	0.025
34	0	Correlation	15.213	15.159	-0.0547

TID vs Post - Pre Exposure Delta

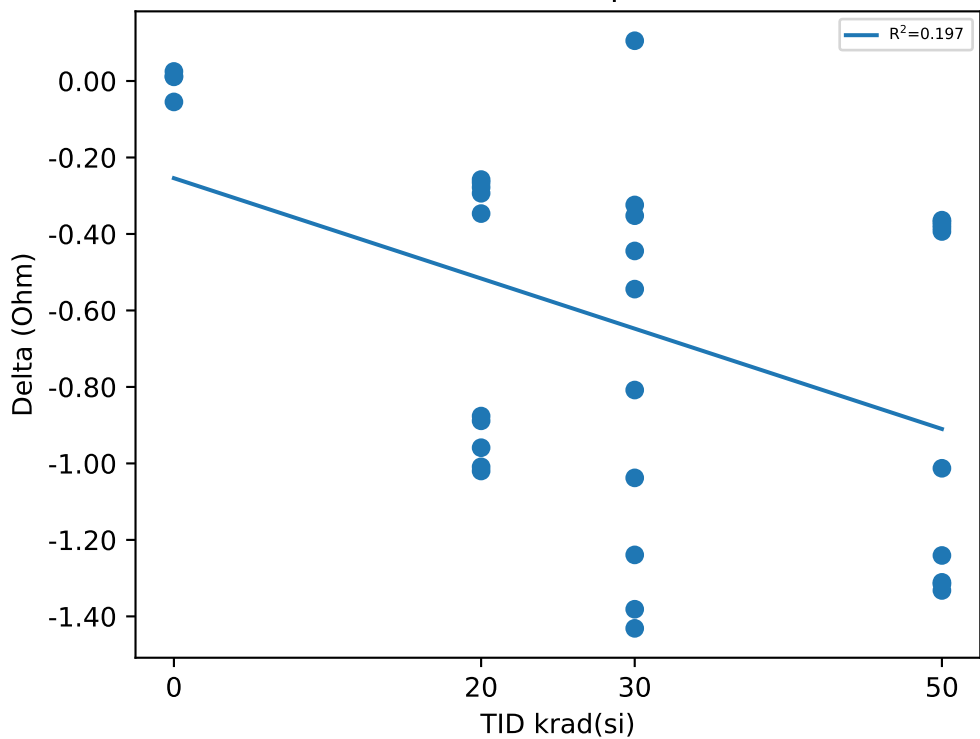

Test Statistics (Ohm)

krad(si)	Pre Exposure Min	Pre Exposure Avg	Pre Exposure Max	Pre Exposure Std	Post Exposure Min	Post Exposure Avg	Post Exposure Max	Post Exposure Std	Min Delta	Avg Delta	Max Delta	Std Delta
0	14.87	15.062	15.263	0.2048	14.882	15.061	15.288	0.19574	-0.0547	-0.001575	0.025	0.035973
20	14.685	15.009	15.304	0.21396	13.797	14.389	14.82	0.3339	-1.0198	-0.61939	-0.2577	0.35258
30	14.813	15.118	15.43	0.2096	13.809	14.372	14.919	0.37843	-1.4313	-0.74573	0.1053	0.51586
50	14.937	15.122	15.363	0.14092	13.688	14.312	14.97	0.51759	-1.3322	-0.80988	-0.3639	0.46458

TID vs Result Stats

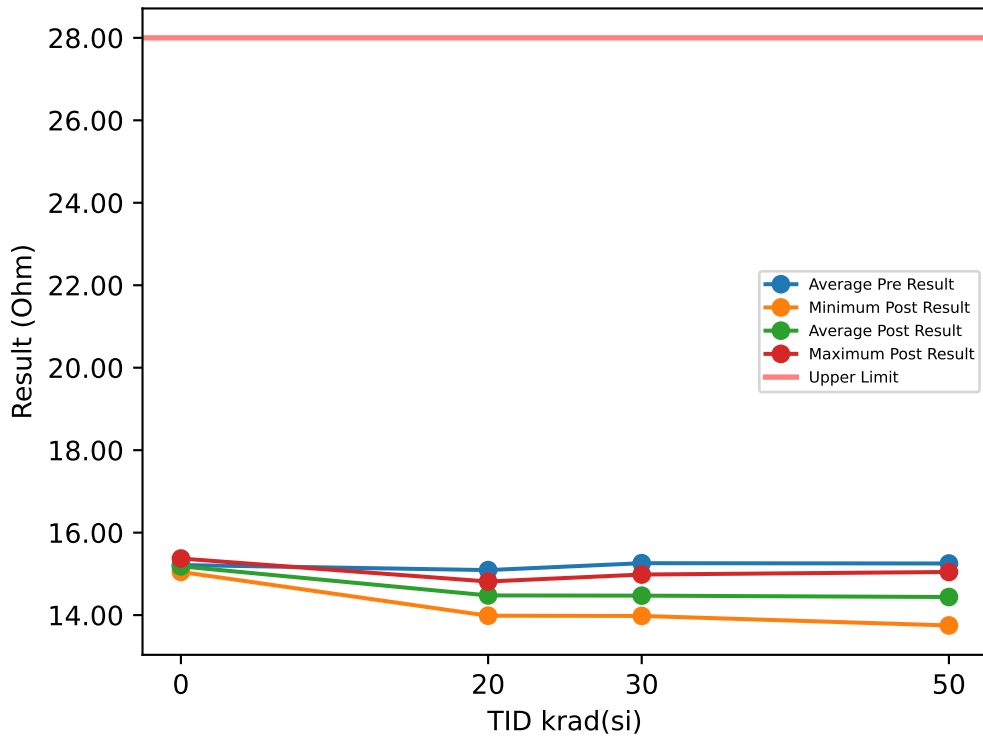

Test Results (Upper Limit = 28.0 (Ohm))

Serial #	krad(si)	Exposure Conditions	Pre Result	Post Result	Delta
1	20	Bias	15.227	14.209	-1.0181
2	20	Bias	15.277	14.276	-1.001
3	20	Bias	15.461	14.506	-0.9557
4	20	Bias	14.902	13.986	-0.9167
5	20	Bias	14.946	14.117	-0.8292
6	20	Unbiased	15.13	14.779	-0.3514
7	20	Unbiased	15.071	14.815	-0.2561
8	20	Unbiased	15.054	14.749	-0.3045
9	20	Unbiased	14.855	14.606	-0.2499
10	20	Unbiased	14.993	14.73	-0.2624
11	30	Bias	15.364	14.041	-1.3234
12	30	Bias	15.488	14.152	-1.3359
13	30	Bias	15.297	14.299	-0.9987
14	30	Bias	15.165	14.102	-1.0626
15	30	Bias	15.333	13.98	-1.3531
16	30	Unbiased	15.051	14.984	-0.0666
17	30	Unbiased	15.065	14.706	-0.3585
18	30	Unbiased	15.221	14.725	-0.4959
19	30	Unbiased	15.16	14.88	-0.2805
20	30	Unbiased	15.449	14.854	-0.5944
21	50	Bias	15.325	14.118	-1.2079
22	50	Bias	15.322	14.008	-1.3141
23	50	Bias	15.004	13.991	-1.0126
24	50	Bias	15.191	13.749	-1.4421
25	50	Bias	15.199	13.875	-1.3242
26	50	Unbiased	15.402	15.027	-0.3748
27	50	Unbiased	15.31	14.962	-0.3483
28	50	Unbiased	15.027	14.676	-0.3513
29	50	Unbiased	15.407	15.046	-0.3607
30	50	Unbiased	15.332	14.938	-0.3935
31	0	Correlation	15.023	15.047	0.025
32	0	Correlation	15.088	15.119	0.0313
33	0	Correlation	15.343	15.372	0.0296
34	0	Correlation	15.405	15.191	-0.2139

TID vs Post - Pre Exposure Delta

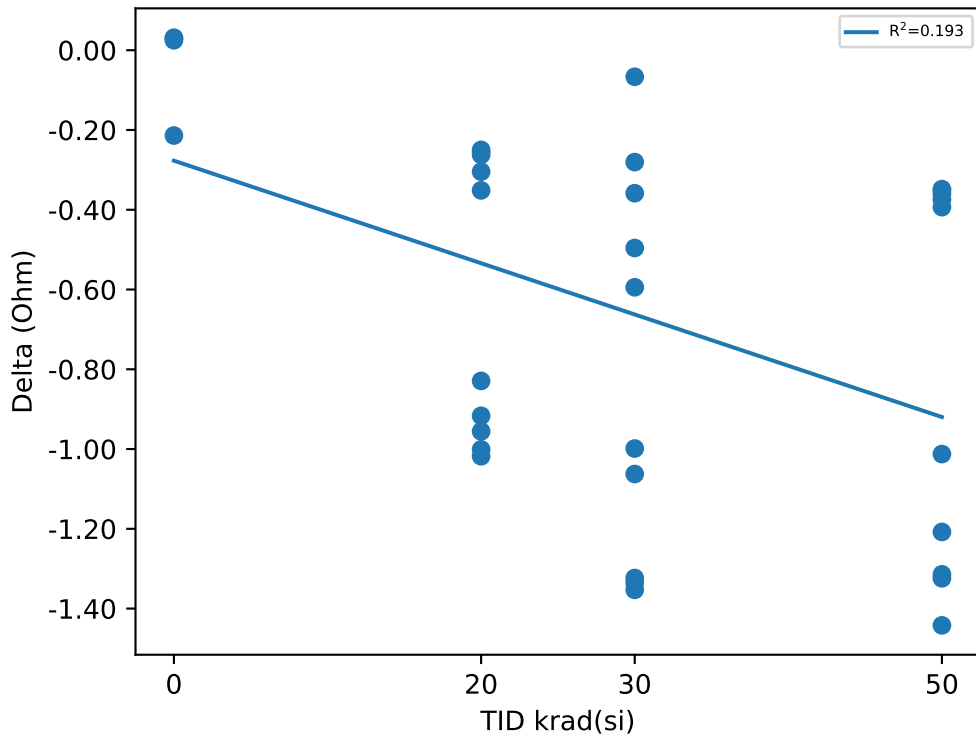

Test Statistics (Ohm)

krad(si)	Pre Exposure Min	Pre Exposure Avg	Pre Exposure Max	Pre Exposure Std	Post Exposure Min	Post Exposure Avg	Post Exposure Max	Post Exposure Std	Min Delta	Avg Delta	Max Delta	Std Delta
0	15.023	15.215	15.405	0.18762	15.047	15.183	15.372	0.13941	-0.2139	-0.032	0.0313	0.1213
20	14.855	15.092	15.461	0.1872	13.986	14.477	14.815	0.30632	-1.0181	-0.6145	-0.2499	0.35226
30	15.051	15.259	15.488	0.15198	13.98	14.472	14.984	0.39304	-1.3531	-0.78696	-0.0666	0.48433
50	15.004	15.252	15.407	0.14343	13.749	14.439	15.046	0.53505	-1.4421	-0.81295	-0.3483	0.4837

TID vs Result Stats

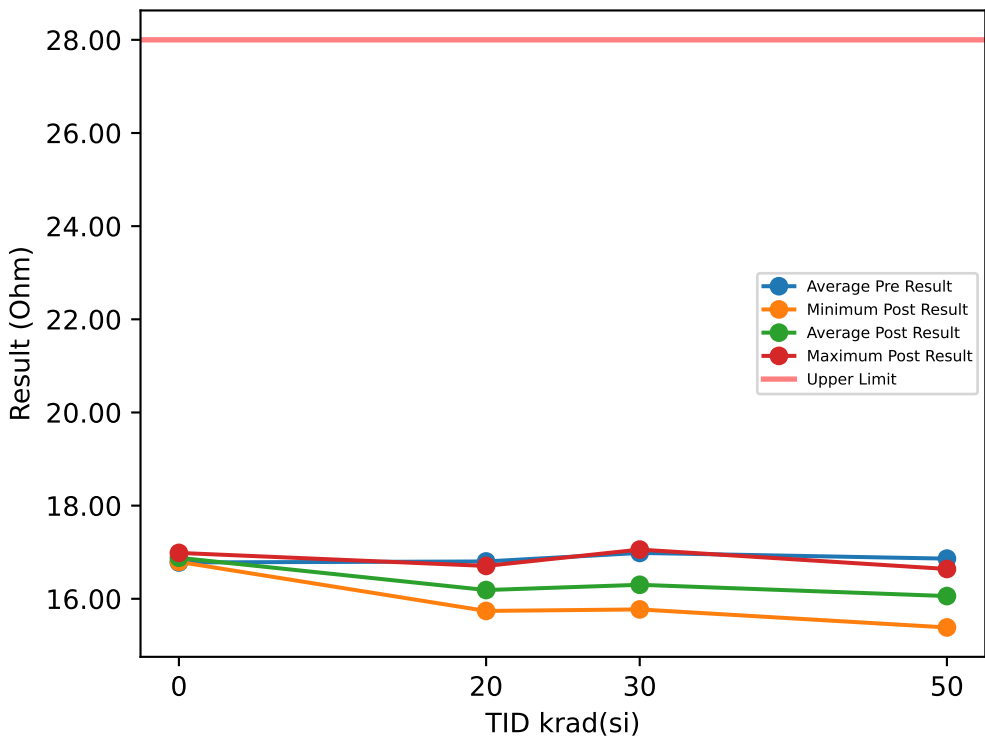

Test Results (Upper Limit = 28.0 (Ohm))

Serial #	krad(si)	Exposure Conditions	Pre Result	Post Result	Delta
1	20	Bias	16.704	15.739	-0.9649
2	20	Bias	16.745	15.819	-0.9259
3	20	Bias	16.966	16.028	-0.9384
4	20	Bias	16.651	15.742	-0.9087
5	20	Bias	16.852	15.951	-0.901
6	20	Unbiased	16.988	16.637	-0.3513
7	20	Unbiased	16.901	16.612	-0.2889
8	20	Unbiased	16.409	16.103	-0.306
9	20	Unbiased	16.826	16.542	-0.2842
10	20	Unbiased	16.974	16.706	-0.2685
11	30	Bias	17.105	15.812	-1.2929
12	30	Bias	17.105	15.954	-1.1509
13	30	Bias	16.977	15.997	-0.9807
14	30	Bias	16.893	15.867	-1.0259
15	30	Bias	17.386	15.772	-1.6146
16	30	Unbiased	16.851	17.056	0.2057
17	30	Unbiased	16.726	16.526	-0.2001
18	30	Unbiased	16.924	16.482	-0.4421
19	30	Unbiased	17.176	16.635	-0.5405
20	30	Unbiased	16.703	16.904	0.2011
21	50	Bias	16.902	15.559	-1.3428
22	50	Bias	16.862	15.683	-1.1789
23	50	Bias	16.948	15.683	-1.2648
24	50	Bias	16.78	15.73	-1.0509
25	50	Bias	16.676	15.385	-1.2913
26	50	Unbiased	16.812	16.451	-0.3607
27	50	Unbiased	16.732	16.351	-0.381
28	50	Unbiased	17.015	16.64	-0.3747
29	50	Unbiased	17.029	16.629	-0.3997
30	50	Unbiased	16.865	16.474	-0.3903
31	0	Correlation	16.976	16.985	0.0094
32	0	Correlation	16.82	16.829	0.0093
33	0	Correlation	16.777	16.793	0.0156
34	0	Correlation	16.546	16.915	0.3685

TID vs Post - Pre Exposure Delta

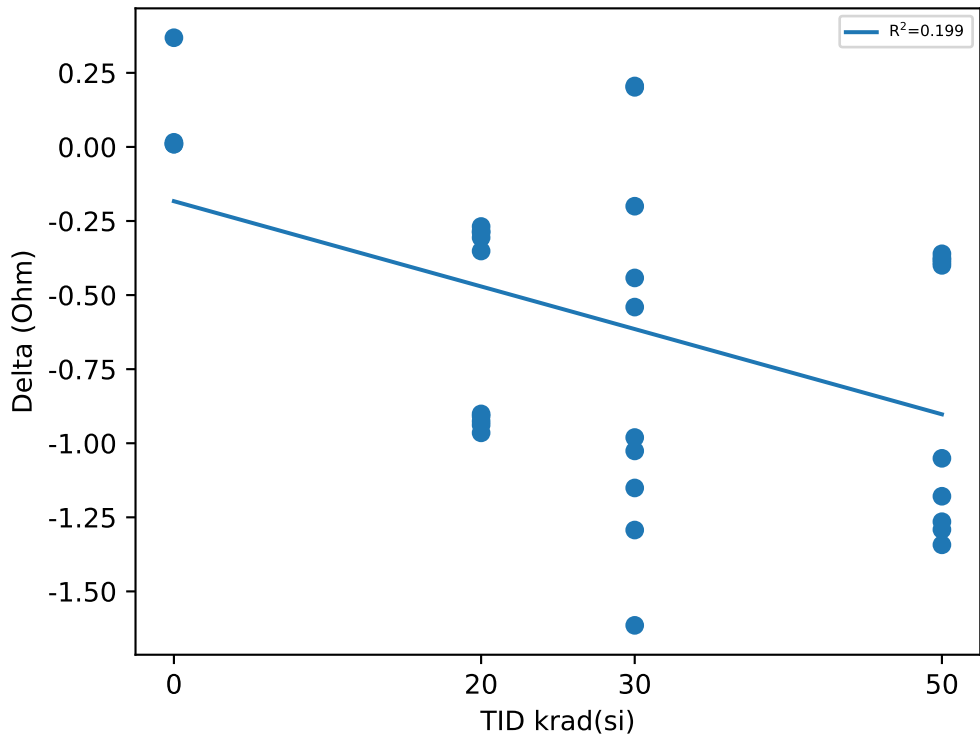

Test Statistics (Ohm)

krad(si)	Pre Exposure Min	Pre Exposure Avg	Pre Exposure Max	Pre Exposure Std	Post Exposure Min	Post Exposure Avg	Post Exposure Max	Post Exposure Std	Min Delta	Avg Delta	Max Delta	Std Delta
0	16.546	16.78	16.976	0.17747	16.793	16.88	16.985	0.08648	0.0093	0.1007	0.3685	0.17856
20	16.409	16.802	16.988	0.18086	15.739	16.188	16.706	0.39435	-0.9649	-0.61378	-0.2685	0.33209
30	16.703	16.985	17.386	0.21176	15.772	16.301	17.056	0.47712	-1.6146	-0.68409	0.2057	0.62787
50	16.676	16.862	17.029	0.11584	15.385	16.059	16.64	0.49105	-1.3428	-0.80351	-0.3607	0.45166

TID vs Result Stats

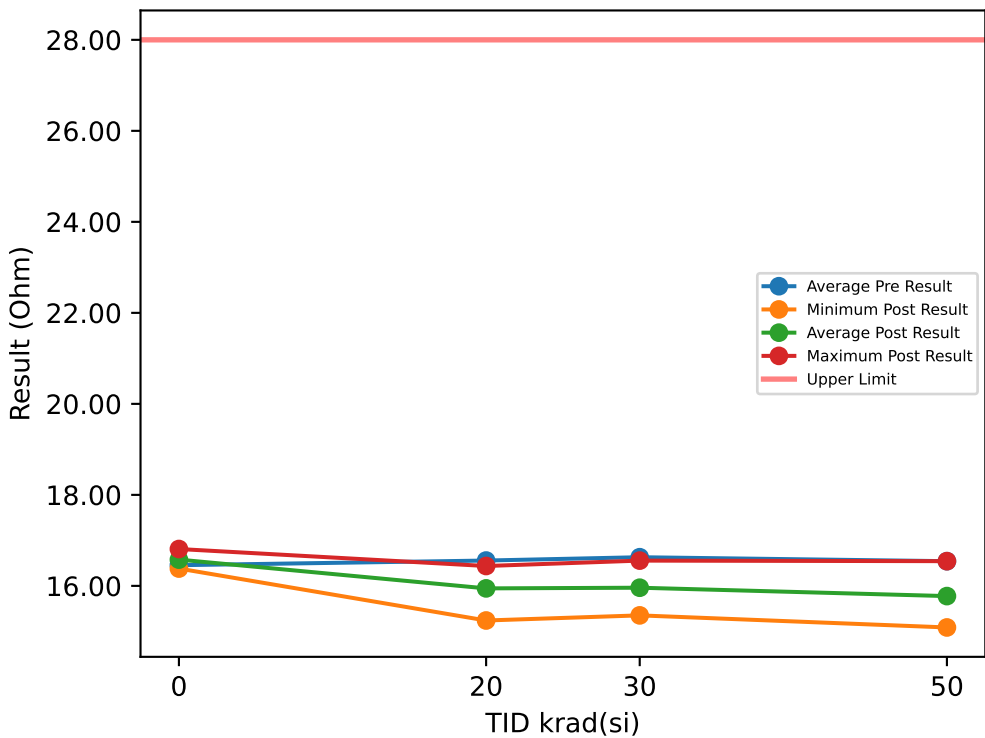

Test Results (Upper Limit = 28.0 (Ohm))

Serial #	krad(si)	Exposure Conditions	Pre Result	Post Result	Delta
1	20	Bias	16.638	15.669	-0.9697
2	20	Bias	16.692	15.719	-0.9728
3	20	Bias	16.888	15.975	-0.9135
4	20	Bias	16.122	15.239	-0.8822
5	20	Bias	16.482	15.627	-0.8557
6	20	Unbiased	16.74	16.376	-0.3639
7	20	Unbiased	16.685	16.396	-0.2889
8	20	Unbiased	16.749	16.437	-0.3123
9	20	Unbiased	16.312	16.034	-0.2779
10	20	Unbiased	16.261	15.979	-0.2811
11	30	Bias	16.862	15.706	-1.1555
12	30	Bias	17.037	15.747	-1.2897
13	30	Bias	16.91	15.932	-0.9776
14	30	Bias	16.424	15.773	-0.6511
15	30	Bias	16.855	15.352	-1.5036
16	30	Unbiased	16.307	16.555	0.248
17	30	Unbiased	16.293	16.029	-0.264
18	30	Unbiased	16.403	16.031	-0.3718
19	30	Unbiased	16.627	16.129	-0.4982
20	30	Unbiased	16.581	16.341	-0.2391
21	50	Bias	16.602	15.408	-1.1945
22	50	Bias	16.551	15.425	-1.1257
23	50	Bias	16.309	15.36	-0.9493
24	50	Bias	16.406	15.163	-1.2427
25	50	Bias	16.356	15.086	-1.2694
26	50	Unbiased	16.607	16.228	-0.3794
27	50	Unbiased	16.531	16.153	-0.3779
28	50	Unbiased	16.376	15.998	-0.3778
29	50	Unbiased	16.924	16.543	-0.381
30	50	Unbiased	16.768	16.392	-0.3763
31	0	Correlation	16.359	16.382	0.0234
32	0	Correlation	16.351	16.381	0.0296
33	0	Correlation	16.72	16.735	0.0156
34	0	Correlation	16.389	16.81	0.4216

TID vs Post - Pre Exposure Delta

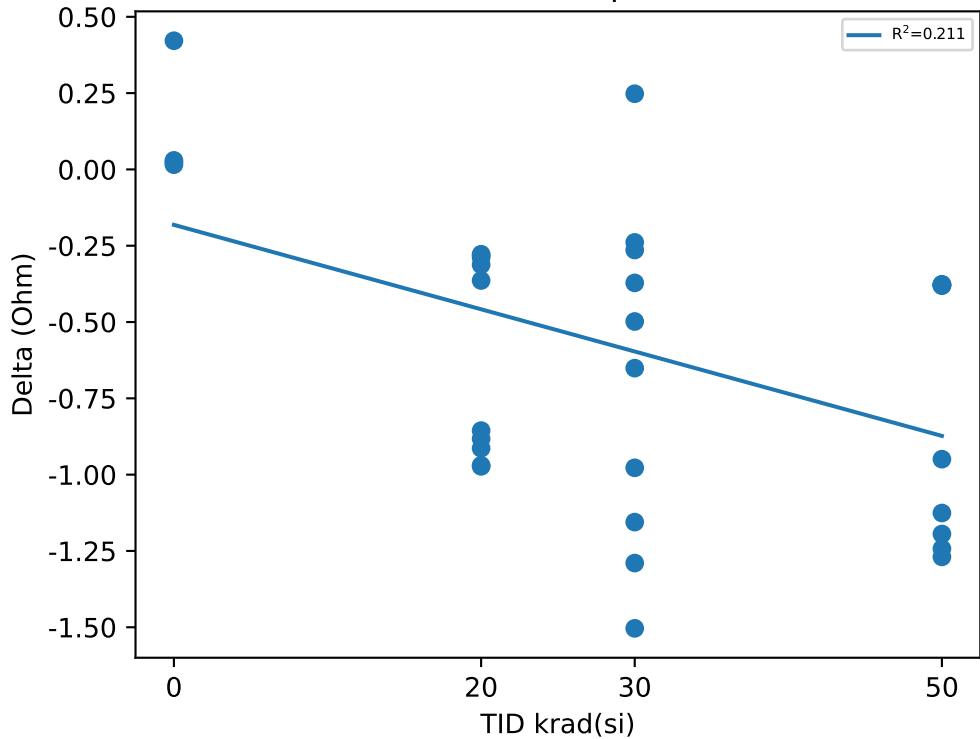

Test Statistics (Ohm)

krad(si)	Pre Exposure Min	Pre Exposure Avg	Pre Exposure Max	Pre Exposure Std	Post Exposure Min	Post Exposure Avg	Post Exposure Max	Post Exposure Std	Min Delta	Avg Delta	Max Delta	Std Delta
0	16.351	16.455	16.72	0.17745	16.381	16.577	16.81	0.22789	0.0156	0.12255	0.4216	0.19945
20	16.122	16.557	16.888	0.25043	15.239	15.945	16.437	0.38993	-0.9728	-0.6118	-0.2779	0.32631
30	16.293	16.63	17.037	0.27124	15.352	15.96	16.555	0.34218	-1.5036	-0.67026	0.248	0.54988
50	16.309	16.543	16.924	0.19447	15.086	15.776	16.543	0.54223	-1.2694	-0.7674	-0.3763	0.41874

TID vs Result Stats

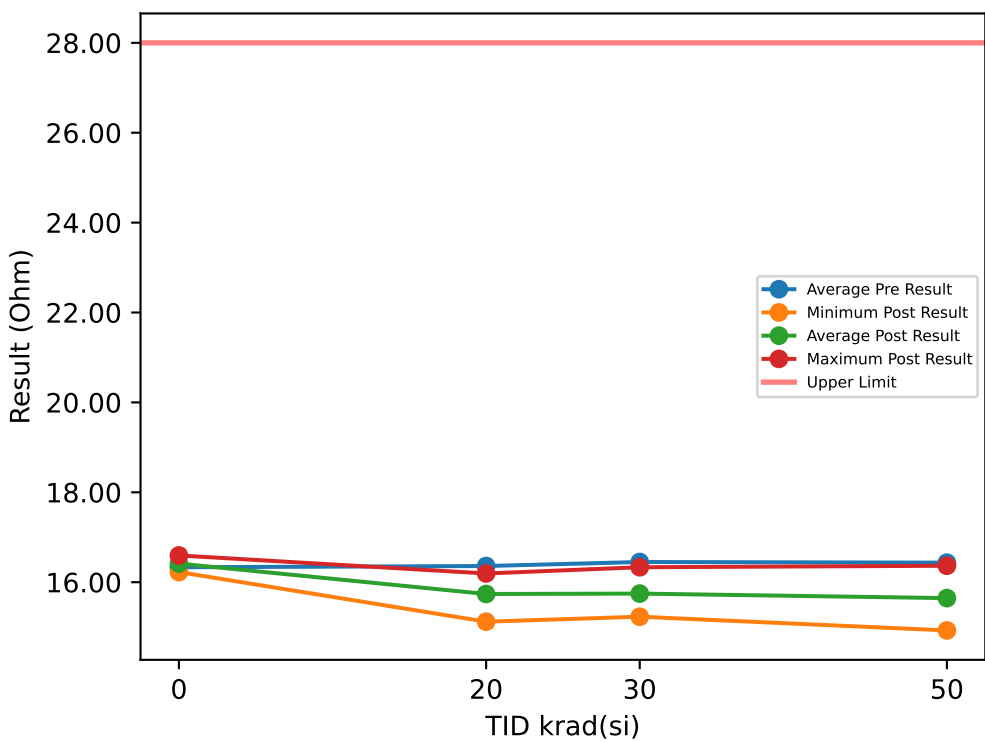

Test Results (Upper Limit = 28.0 (Ohm))

Serial #	krad(si)	Exposure Conditions	Pre Result	Post Result	Delta
1	20	Bias	16.439	15.476	-0.9634
2	20	Bias	16.569	15.601	-0.9681
3	20	Bias	16.672	15.727	-0.9446
4	20	Bias	16.015	15.121	-0.8931
5	20	Bias	16.272	15.399	-0.8728
6	20	Unbiased	16.459	16.107	-0.3529
7	20	Unbiased	16.414	16.102	-0.3123
8	20	Unbiased	16.52	16.194	-0.3263
9	20	Unbiased	16.146	15.841	-0.3045
10	20	Unbiased	16.093	15.808	-0.2842
11	30	Bias	16.741	15.479	-1.2619
12	30	Bias	16.803	15.579	-1.2245
13	30	Bias	16.642	15.671	-0.9716
14	30	Bias	16.333	15.501	-0.8325
15	30	Bias	16.664	15.232	-1.4321
16	30	Unbiased	16.136	16.333	0.1963
17	30	Unbiased	16.122	15.81	-0.3126
18	30	Unbiased	16.177	15.839	-0.3377
19	30	Unbiased	16.405	15.906	-0.4984
20	30	Unbiased	16.469	16.116	-0.3532
21	50	Bias	16.539	15.28	-1.2588
22	50	Bias	16.47	15.318	-1.1526
23	50	Bias	16.15	15.268	-0.8825
24	50	Bias	16.356	14.995	-1.3618
25	50	Bias	16.188	14.926	-1.2615
26	50	Unbiased	16.545	16.147	-0.3982
27	50	Unbiased	16.52	16.135	-0.3857
28	50	Unbiased	16.278	15.871	-0.4075
29	50	Unbiased	16.77	16.366	-0.4044
30	50	Unbiased	16.528	16.157	-0.3716
31	0	Correlation	16.182	16.225	0.0437
32	0	Correlation	16.277	16.266	-0.0109
33	0	Correlation	16.564	16.569	0.0047
34	0	Correlation	16.308	16.595	0.2873

TID vs Post - Pre Exposure Delta

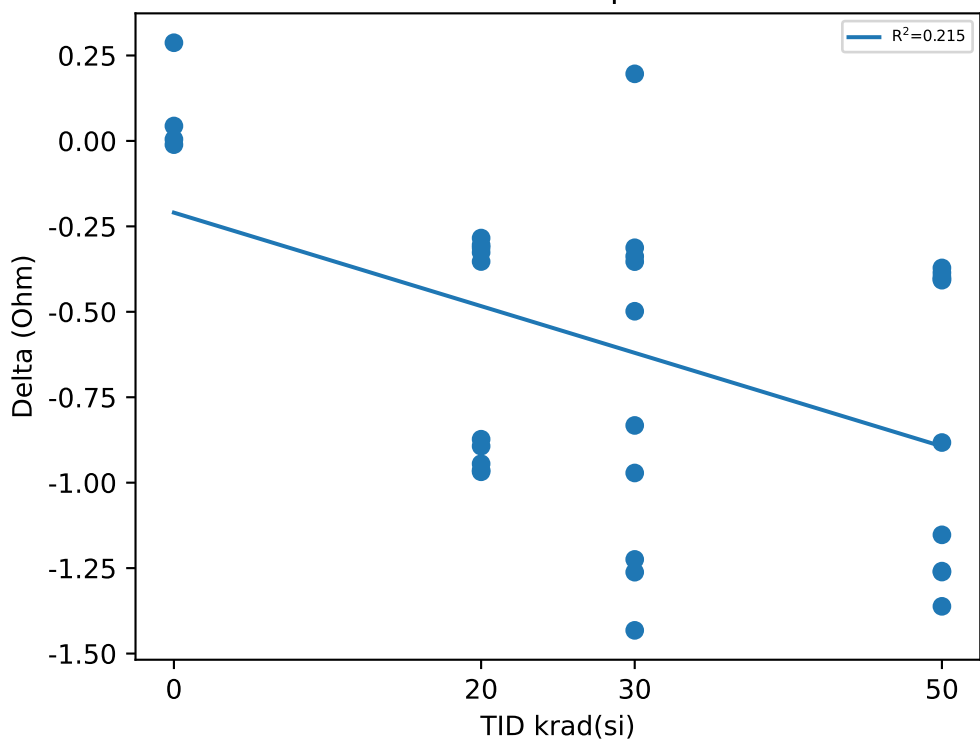

Test Statistics (Ohm)

krad(si)	Pre Exposure Min	Pre Exposure Avg	Pre Exposure Max	Pre Exposure Std	Post Exposure Min	Post Exposure Avg	Post Exposure Max	Post Exposure Std	Min Delta	Avg Delta	Max Delta	Std Delta
0	16.182	16.333	16.564	0.16341	16.225	16.414	16.595	0.19526	-0.0109	0.0812	0.2873	0.13931
20	16.015	16.36	16.672	0.21863	15.121	15.738	16.194	0.34554	-0.9681	-0.62222	-0.2842	0.32446
30	16.122	16.449	16.803	0.25566	15.232	15.746	16.333	0.32472	-1.4321	-0.70282	0.1963	0.5232
50	16.15	16.435	16.77	0.19017	14.926	15.646	16.366	0.54224	-1.3618	-0.78846	-0.3716	0.43411

TID vs Result Stats

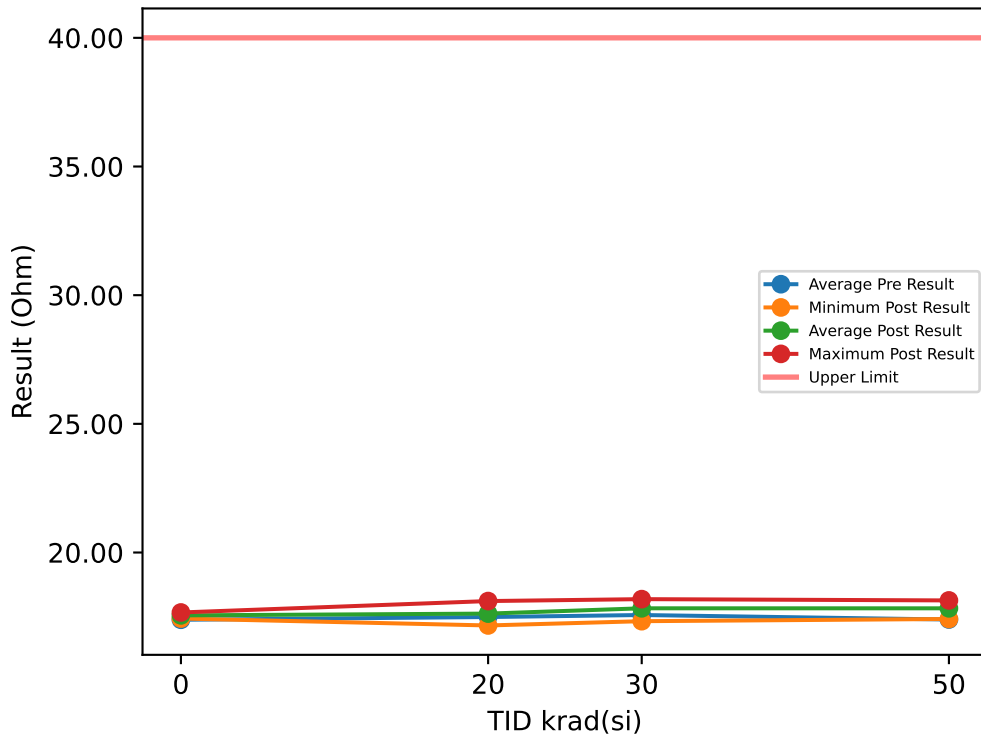

Test Results (Upper Limit = 40.0 (Ohm))

Serial #	krad(si)	Exposure Conditions	Pre Result	Post Result	Delta
1	20	Bias	17.832	17.942	0.1093
2	20	Bias	17.801	17.931	0.1296
3	20	Bias	17.976	18.113	0.1374
4	20	Bias	17.042	17.218	0.1764
5	20	Bias	17.475	17.57	0.0953
6	20	Unbiased	17.434	17.554	0.1203
7	20	Unbiased	17.489	17.643	0.1546
8	20	Unbiased	17.034	17.165	0.1311
9	20	Unbiased	17.517	17.632	0.1155
10	20	Unbiased	17.328	17.492	0.164
11	30	Bias	17.951	17.902	-0.0484
12	30	Bias	17.728	18.188	0.4606
13	30	Bias	17.715	17.956	0.2405
14	30	Bias	17.401	17.949	0.5482
15	30	Bias	17.907	17.614	-0.2935
16	30	Unbiased	17.158	18.095	0.9369
17	30	Unbiased	17.273	17.331	0.058
18	30	Unbiased	17.501	17.508	0.0064
19	30	Unbiased	17.802	17.729	-0.0732
20	30	Unbiased	17.275	18.048	0.773
21	50	Bias	17.406	17.623	0.2172
22	50	Bias	17.447	17.746	0.2999
23	50	Bias	17.429	17.806	0.3764
24	50	Bias	17.287	17.746	0.4592
25	50	Bias	17.003	17.417	0.4138
26	50	Unbiased	17.567	18.087	0.5199
27	50	Unbiased	17.259	17.757	0.4982
28	50	Unbiased	17.625	18.138	0.5138
29	50	Unbiased	17.568	18.07	0.5013
30	50	Unbiased	17.37	17.921	0.5512
31	0	Correlation	17.589	17.662	0.0734
32	0	Correlation	17.411	17.462	0.0515
33	0	Correlation	17.44	17.434	-0.0063
34	0	Correlation	17.106	17.67	0.5637

TID vs Post - Pre Exposure Delta

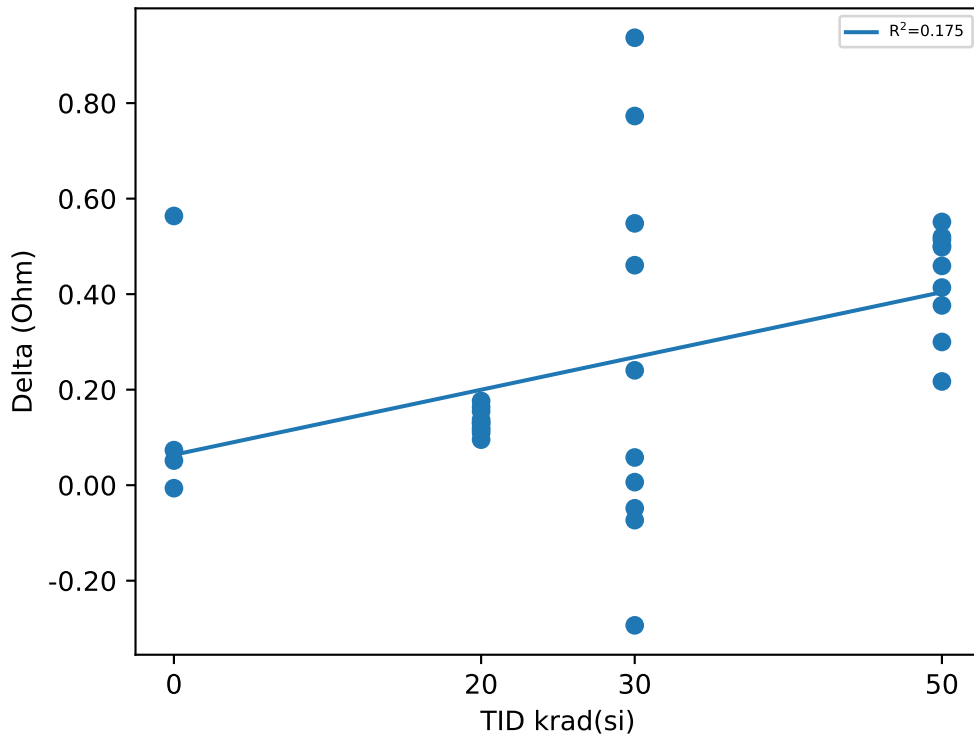

Test Statistics (Ohm)

krad(si)	Pre Exposure Min	Pre Exposure Avg	Pre Exposure Max	Pre Exposure Std	Post Exposure Min	Post Exposure Avg	Post Exposure Max	Post Exposure Std	Min Delta	Avg Delta	Max Delta	Std Delta
0	17.106	17.386	17.589	0.20244	17.434	17.557	17.67	0.12634	-0.0063	0.17057	0.5637	0.26423
20	17.034	17.493	17.976	0.31421	17.165	17.626	18.113	0.30453	0.0953	0.13335	0.1764	0.025375
30	17.158	17.571	17.951	0.28622	17.331	17.832	18.188	0.277	-0.2935	0.26085	0.9369	0.40313
50	17.003	17.396	17.625	0.18274	17.417	17.831	18.138	0.22609	0.2172	0.43509	0.5512	0.10825

TID vs Result Stats

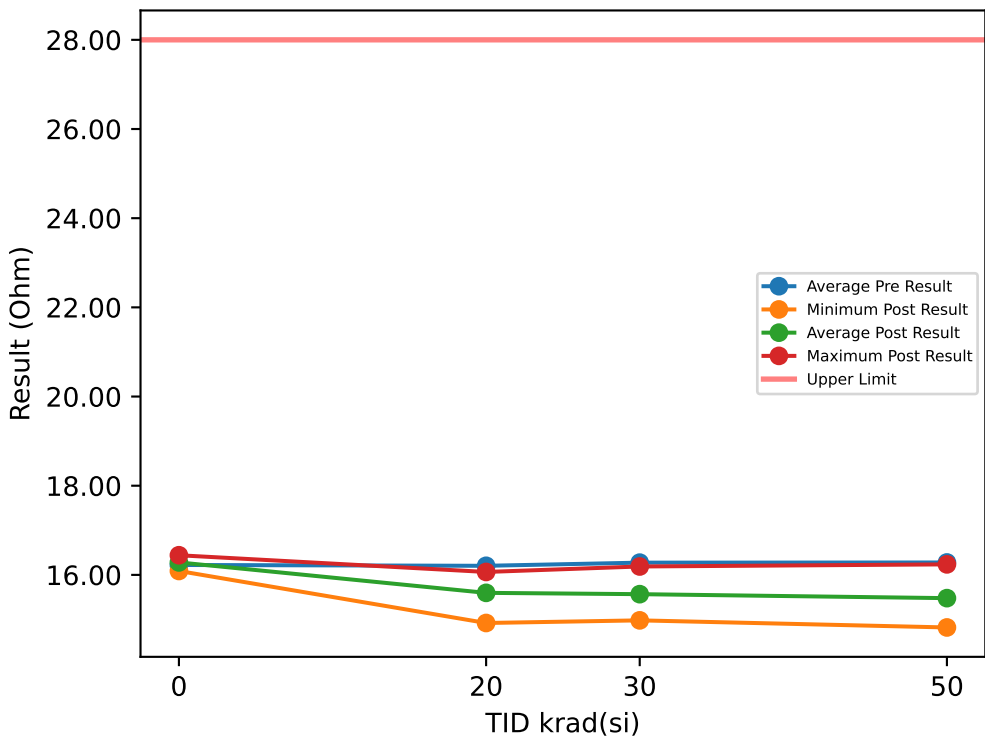

Test Results (Upper Limit = 28.0 (Ohm))

Serial #	krad(si)	Exposure Conditions	Pre Result	Post Result	Delta
1	20	Bias	16.306	15.332	-0.9744
2	20	Bias	16.364	15.418	-0.9463
3	20	Bias	16.486	15.563	-0.9229
4	20	Bias	15.802	14.921	-0.8807
5	20	Bias	16.192	15.349	-0.8432
6	20	Unbiased	16.419	16.066	-0.3529
7	20	Unbiased	16.331	16.028	-0.3029
8	20	Unbiased	16.272	15.967	-0.3045
9	20	Unbiased	15.949	15.663	-0.2857
10	20	Unbiased	15.917	15.663	-0.2545
11	30	Bias	16.578	15.269	-1.3089
12	30	Bias	16.651	15.408	-1.2434
13	30	Bias	16.505	15.545	-0.9592
14	30	Bias	16.058	15.366	-0.6921
15	30	Bias	16.529	14.98	-1.5493
16	30	Unbiased	15.972	16.189	0.2165
17	30	Unbiased	15.869	15.656	-0.2128
18	30	Unbiased	15.98	15.592	-0.3877
19	30	Unbiased	16.286	15.694	-0.5923
20	30	Unbiased	16.317	15.978	-0.3394
21	50	Bias	16.386	15.089	-1.2963
22	50	Bias	16.306	15.161	-1.1449
23	50	Bias	15.999	15.068	-0.931
24	50	Bias	16.234	14.821	-1.4134
25	50	Bias	16.15	14.87	-1.2805
26	50	Unbiased	16.308	15.927	-0.381
27	50	Unbiased	16.239	15.863	-0.3764
28	50	Unbiased	16.164	15.783	-0.381
29	50	Unbiased	16.645	16.236	-0.4092
30	50	Unbiased	16.352	15.967	-0.3841
31	0	Correlation	16.069	16.088	0.0187
32	0	Correlation	16.189	16.178	-0.0109
33	0	Correlation	16.417	16.441	0.0234
34	0	Correlation	16.214	16.412	0.1983

TID vs Post - Pre Exposure Delta

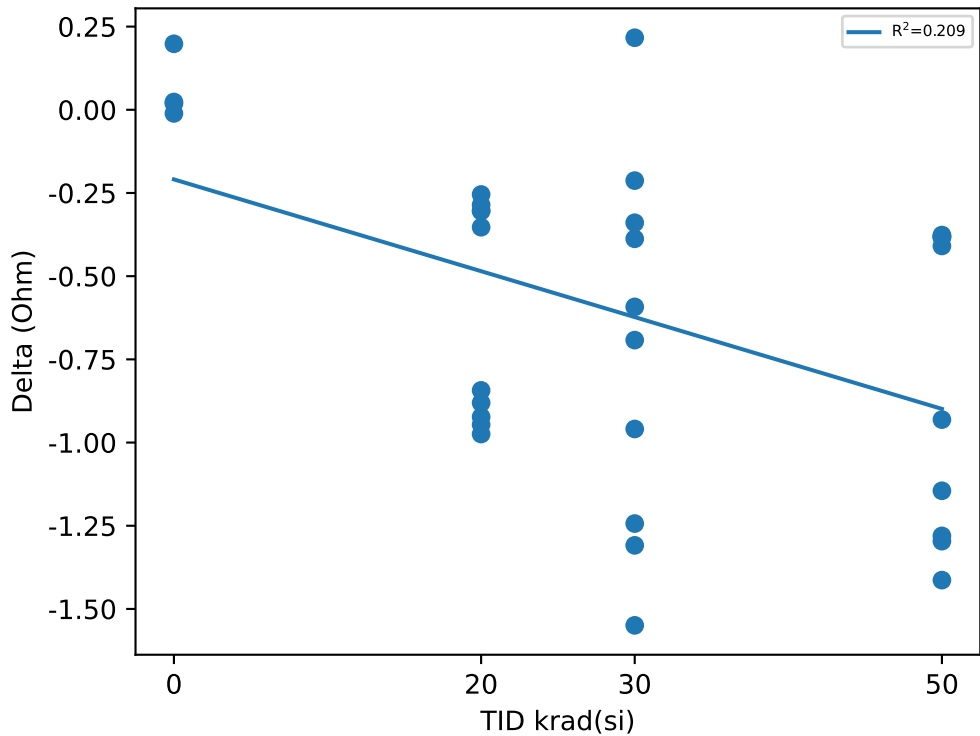

Test Statistics (Ohm)

krad(si)	Pre Exposure Min	Pre Exposure Avg	Pre Exposure Max	Pre Exposure Std	Post Exposure Min	Post Exposure Avg	Post Exposure Max	Post Exposure Std	Min Delta	Avg Delta	Max Delta	Std Delta
0	16.069	16.222	16.417	0.14451	16.088	16.28	16.441	0.17385	-0.0109	0.057375	0.1983	0.095169
20	15.802	16.204	16.486	0.23371	14.921	15.597	16.066	0.3611	-0.9744	-0.6068	-0.2545	0.32603
30	15.869	16.274	16.651	0.28743	14.98	15.568	16.189	0.34624	-1.5493	-0.70686	0.2165	0.55484
50	15.999	16.278	16.645	0.17136	14.821	15.478	16.236	0.52471	-1.4134	-0.79978	-0.3764	0.45287

TID vs Result Stats

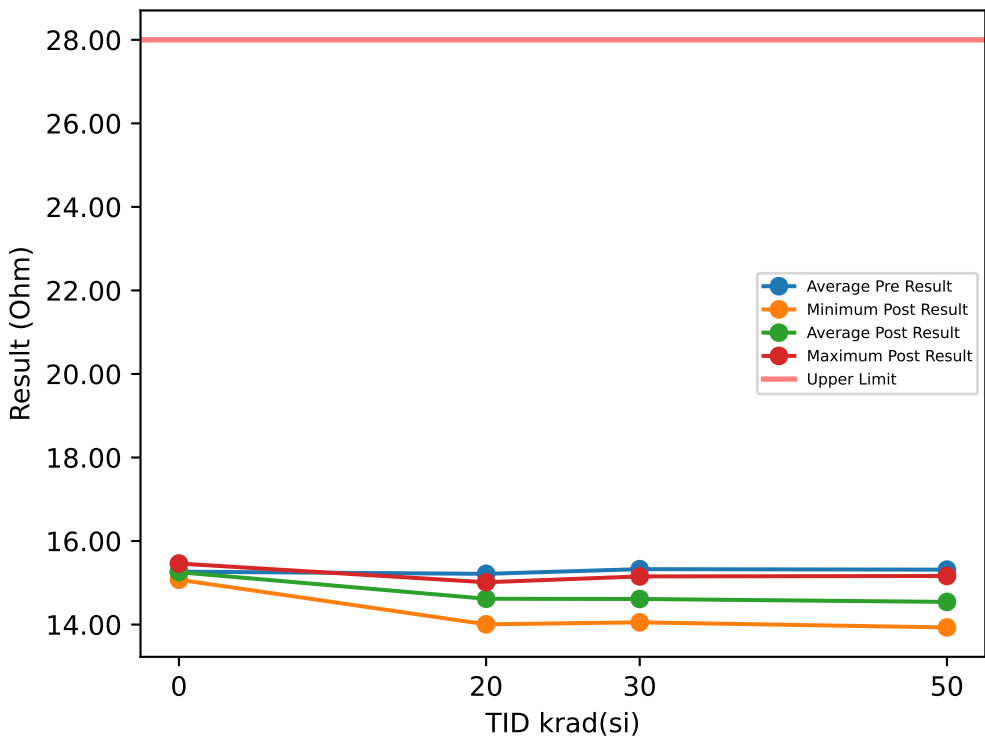

Test Results (Upper Limit = 28.0 (Ohm))

Serial #	krad(si)	Exposure Conditions	Pre Result	Post Result	Delta
1	20	Bias	15.357	14.393	-0.9636
2	20	Bias	15.401	14.464	-0.9371
3	20	Bias	15.56	14.632	-0.9277
4	20	Bias	14.884	14.006	-0.8778
5	20	Bias	15.206	14.365	-0.8402
6	20	Unbiased	15.343	15.013	-0.3295
7	20	Unbiased	15.284	15.007	-0.2765
8	20	Unbiased	15.243	14.956	-0.2874
9	20	Unbiased	14.97	14.695	-0.2749
10	20	Unbiased	14.902	14.648	-0.2546
11	30	Bias	15.488	14.255	-1.233
12	30	Bias	15.643	14.33	-1.3126
13	30	Bias	15.51	14.543	-0.9675
14	30	Bias	15.146	14.422	-0.7238
15	30	Bias	15.476	14.054	-1.4219
16	30	Unbiased	14.97	15.153	0.1833
17	30	Unbiased	15.038	14.674	-0.3647
18	30	Unbiased	15.252	14.719	-0.5334
19	30	Unbiased	15.277	14.988	-0.2898
20	30	Unbiased	15.471	14.989	-0.4819
21	50	Bias	15.465	14.241	-1.2236
22	50	Bias	15.393	14.226	-1.1674
23	50	Bias	15.138	14.168	-0.9705
24	50	Bias	15.204	13.951	-1.2532
25	50	Bias	15.193	13.931	-1.2619
26	50	Unbiased	15.221	14.864	-0.3576
27	50	Unbiased	15.349	14.984	-0.3655
28	50	Unbiased	15.206	14.852	-0.353
29	50	Unbiased	15.568	15.163	-0.4045
30	50	Unbiased	15.41	15.051	-0.3592
31	0	Correlation	15.118	15.135	0.0172
32	0	Correlation	15.073	15.074	0.0016
33	0	Correlation	15.43	15.462	0.0312
34	0	Correlation	15.446	15.348	-0.0984

TID vs Post - Pre Exposure Delta

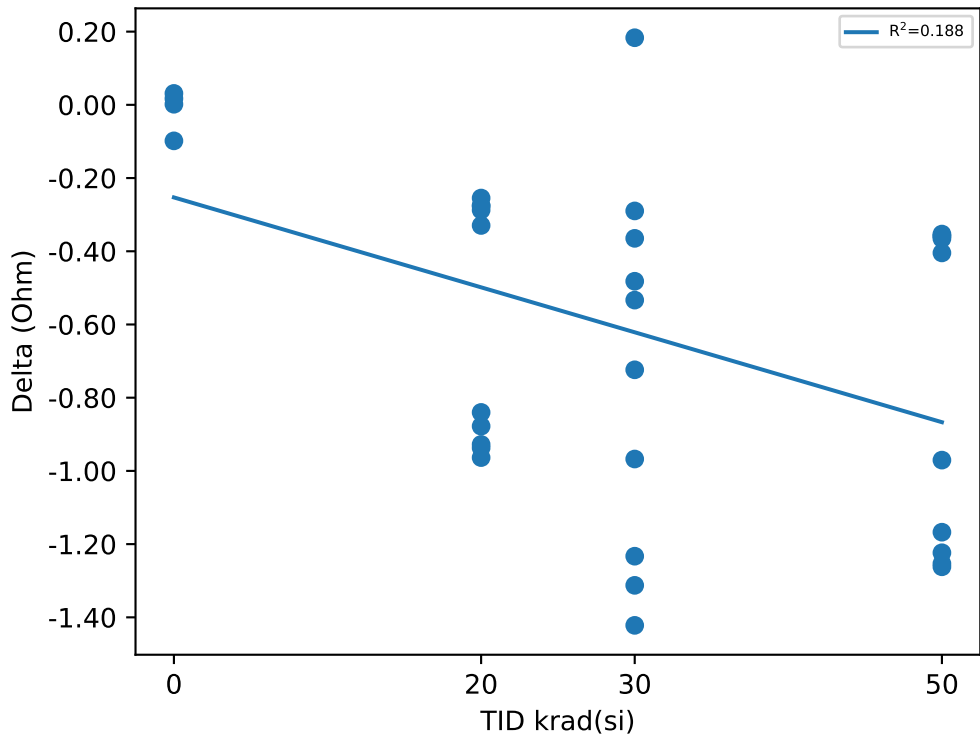

Test Statistics (Ohm)

krad(si)	Pre Exposure Min	Pre Exposure Avg	Pre Exposure Max	Pre Exposure Std	Post Exposure Min	Post Exposure Avg	Post Exposure Max	Post Exposure Std	Min Delta	Avg Delta	Max Delta	Std Delta
0	15.073	15.267	15.446	0.19891	15.074	15.255	15.462	0.18098	-0.0984	-0.0121	0.0312	0.05879
20	14.884	15.215	15.56	0.22685	14.006	14.618	15.013	0.32342	-0.9636	-0.59693	-0.2546	0.33142
30	14.97	15.327	15.643	0.22454	14.054	14.613	15.153	0.3575	-1.4219	-0.71453	0.1833	0.51497
50	15.138	15.315	15.568	0.14216	13.931	14.543	15.163	0.48228	-1.2619	-0.77164	-0.353	0.43323

TID vs Result Stats

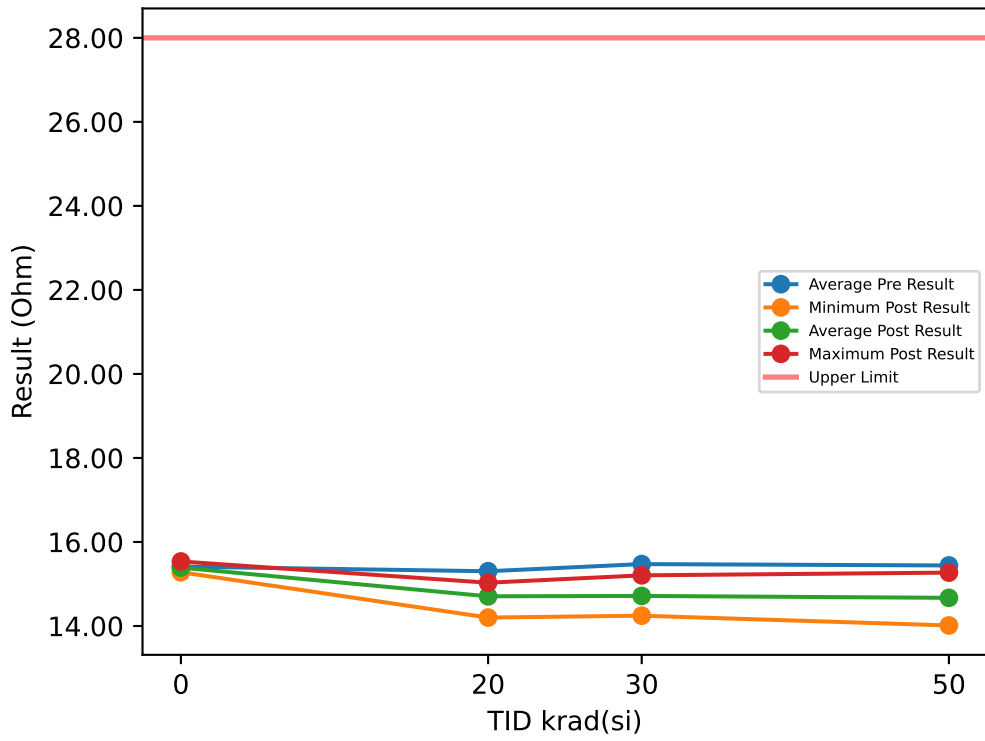

Test Results (Upper Limit = 28.0 (Ohm))

Serial #	krad(si)	Exposure Conditions	Pre Result	Post Result	Delta
1	20	Bias	15.43	14.467	-0.9635
2	20	Bias	15.482	14.538	-0.9433
3	20	Bias	15.722	14.821	-0.901
4	20	Bias	15.079	14.201	-0.8777
5	20	Bias	15.171	14.343	-0.8276
6	20	Unbiased	15.358	15.03	-0.3279
7	20	Unbiased	15.258	14.969	-0.2889
8	20	Unbiased	15.268	14.991	-0.2764
9	20	Unbiased	15.11	14.816	-0.2936
10	20	Unbiased	15.157	14.89	-0.267
11	30	Bias	15.617	14.297	-1.3203
12	30	Bias	15.719	14.464	-1.2548
13	30	Bias	15.514	14.575	-0.9393
14	30	Bias	15.322	14.388	-0.9347
15	30	Bias	15.588	14.246	-1.3422
16	30	Unbiased	15.243	15.206	-0.0369
17	30	Unbiased	15.269	14.883	-0.3866
18	30	Unbiased	15.436	14.956	-0.4804
19	30	Unbiased	15.361	15.106	-0.2555
20	30	Unbiased	15.664	15.036	-0.6287
21	50	Bias	15.549	14.406	-1.1423
22	50	Bias	15.469	14.294	-1.1752
23	50	Bias	15.201	14.229	-0.9721
24	50	Bias	15.385	14.013	-1.3718
25	50	Bias	15.366	14.106	-1.2602
26	50	Unbiased	15.625	15.271	-0.3545
27	50	Unbiased	15.482	15.115	-0.367
28	50	Unbiased	15.216	14.862	-0.3545
29	50	Unbiased	15.625	15.271	-0.3545
30	50	Unbiased	15.493	15.141	-0.3514
31	0	Correlation	15.24	15.28	0.0406
32	0	Correlation	15.285	15.325	0.0406
33	0	Correlation	15.514	15.536	0.0219
34	0	Correlation	15.613	15.418	-0.1952

TID vs Post - Pre Exposure Delta

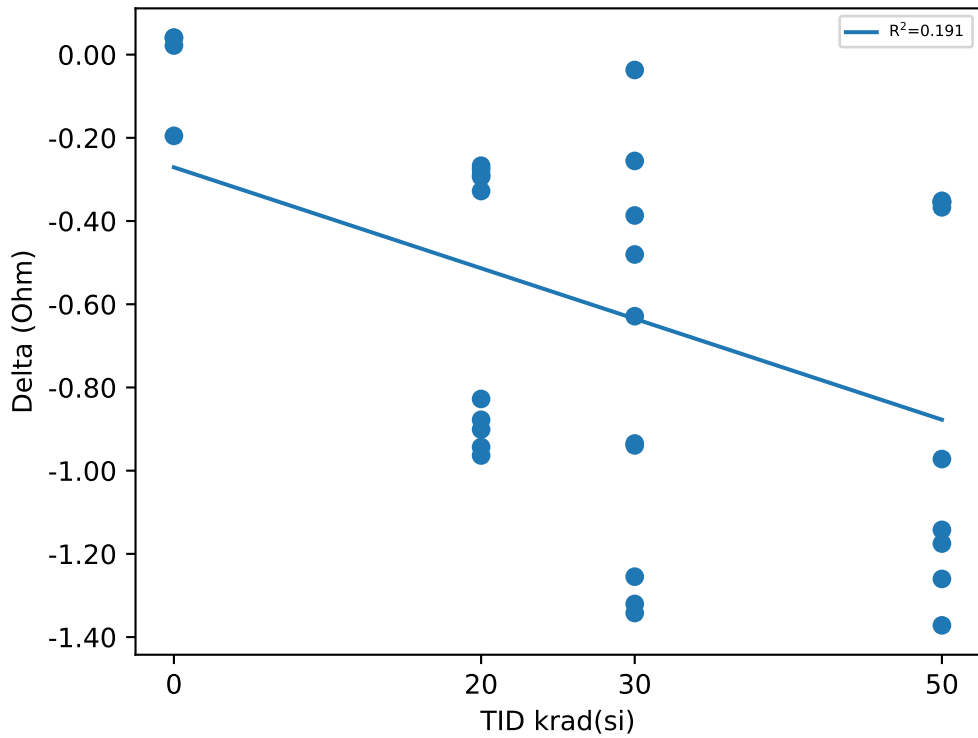

Test Statistics (Ohm)

krad(si)	Pre Exposure Min	Pre Exposure Avg	Pre Exposure Max	Pre Exposure Std	Post Exposure Min	Post Exposure Avg	Post Exposure Max	Post Exposure Std	Min Delta	Avg Delta	Max Delta	Std Delta
0	15.24	15.413	15.613	0.17952	15.28	15.39	15.536	0.11311	-0.1952	-0.023025	0.0406	0.11512
20	15.079	15.303	15.722	0.19899	14.201	14.707	15.03	0.29573	-0.9635	-0.59669	-0.267	0.32484
30	15.243	15.474	15.719	0.17125	14.246	14.716	15.206	0.36013	-1.3422	-0.75794	-0.0369	0.46816
50	15.201	15.441	15.625	0.14973	14.013	14.671	15.271	0.50925	-1.3718	-0.77035	-0.3514	0.44742

TID vs Result Stats

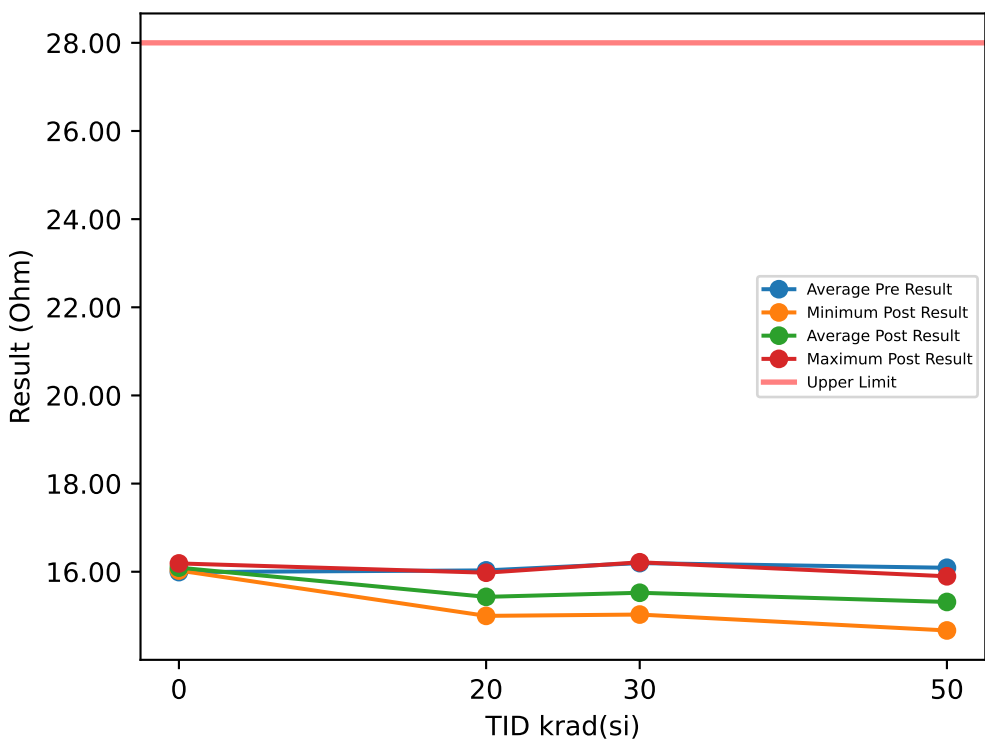

Test Results (Upper Limit = 28.0 (Ohm))

Serial #	krad(si)	Exposure Conditions	Pre Result	Post Result	Delta
1	20	Bias	15.961	14.999	-0.9618
2	20	Bias	16.006	15.074	-0.9322
3	20	Bias	16.179	15.266	-0.9134
4	20	Bias	15.886	15.002	-0.8837
5	20	Bias	16.056	15.186	-0.8697
6	20	Unbiased	16.184	15.842	-0.342
7	20	Unbiased	16.169	15.869	-0.2998
8	20	Unbiased	15.623	15.344	-0.2795
9	20	Unbiased	16.026	15.742	-0.2842
10	20	Unbiased	16.215	15.978	-0.2373
11	30	Bias	16.292	15.055	-1.2365
12	30	Bias	16.293	15.174	-1.1195
13	30	Bias	16.203	15.207	-0.9961
14	30	Bias	16.139	15.105	-1.0336
15	30	Bias	16.521	15.029	-1.4926
16	30	Unbiased	16.106	16.215	0.1091
17	30	Unbiased	15.945	15.803	-0.1422
18	30	Unbiased	16.136	15.686	-0.4498
19	30	Unbiased	16.409	15.841	-0.5684
20	30	Unbiased	15.915	16.117	0.2013
21	50	Bias	16.059	14.787	-1.2724
22	50	Bias	16.111	14.915	-1.1959
23	50	Bias	16.176	14.935	-1.2412
24	50	Bias	16.031	14.98	-1.0508
25	50	Bias	15.926	14.668	-1.2585
26	50	Unbiased	16.025	15.695	-0.3294
27	50	Unbiased	15.978	15.631	-0.3467
28	50	Unbiased	16.24	15.872	-0.3685
29	50	Unbiased	16.228	15.897	-0.331
30	50	Unbiased	16.128	15.764	-0.3638
31	0	Correlation	16.17	16.189	0.0188
32	0	Correlation	16.026	16.028	0.0015
33	0	Correlation	15.992	16.037	0.0453
34	0	Correlation	15.78	16.12	0.3404

TID vs Post - Pre Exposure Delta

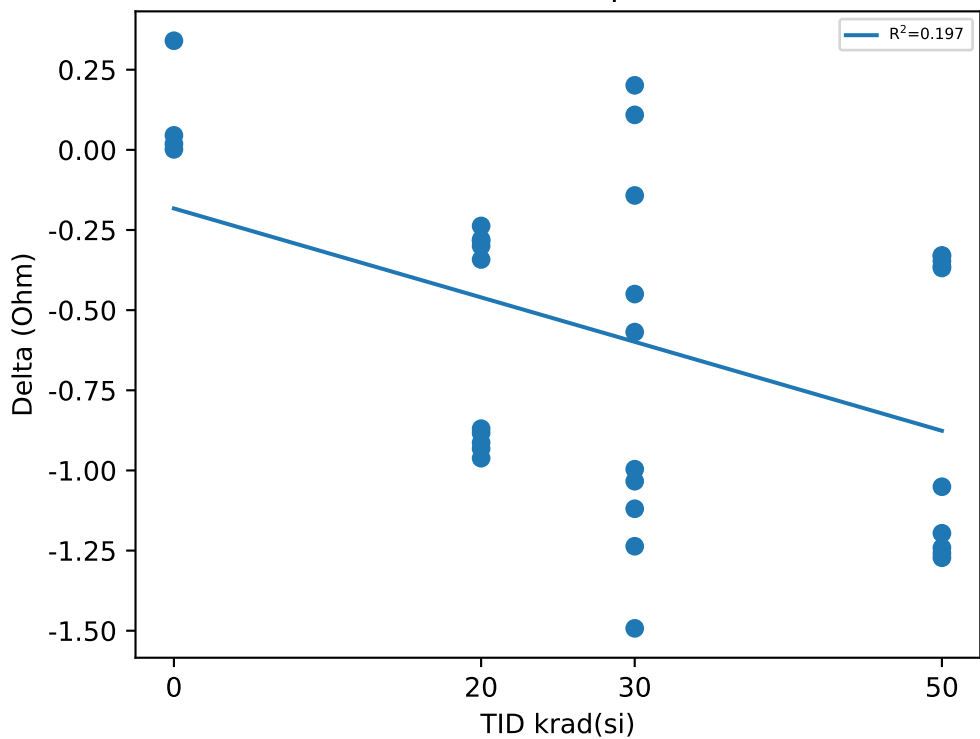

Test Statistics (Ohm)

krad(si)	Pre Exposure Min	Pre Exposure Avg	Pre Exposure Max	Pre Exposure Std	Post Exposure Min	Post Exposure Avg	Post Exposure Max	Post Exposure Std	Min Delta	Avg Delta	Max Delta	Std Delta
0	15.78	15.992	16.17	0.16118	16.028	16.094	16.189	0.075832	0.0015	0.1015	0.3404	0.16028
20	15.623	16.031	16.215	0.18002	14.999	15.43	15.978	0.38721	-0.9618	-0.60036	-0.2373	0.33055
30	15.915	16.196	16.521	0.19045	15.029	15.523	16.215	0.45909	-1.4926	-0.67283	0.2013	0.59082
50	15.926	16.09	16.24	0.10481	14.668	15.314	15.897	0.49545	-1.2724	-0.77582	-0.3294	0.45524

TID vs Result Stats

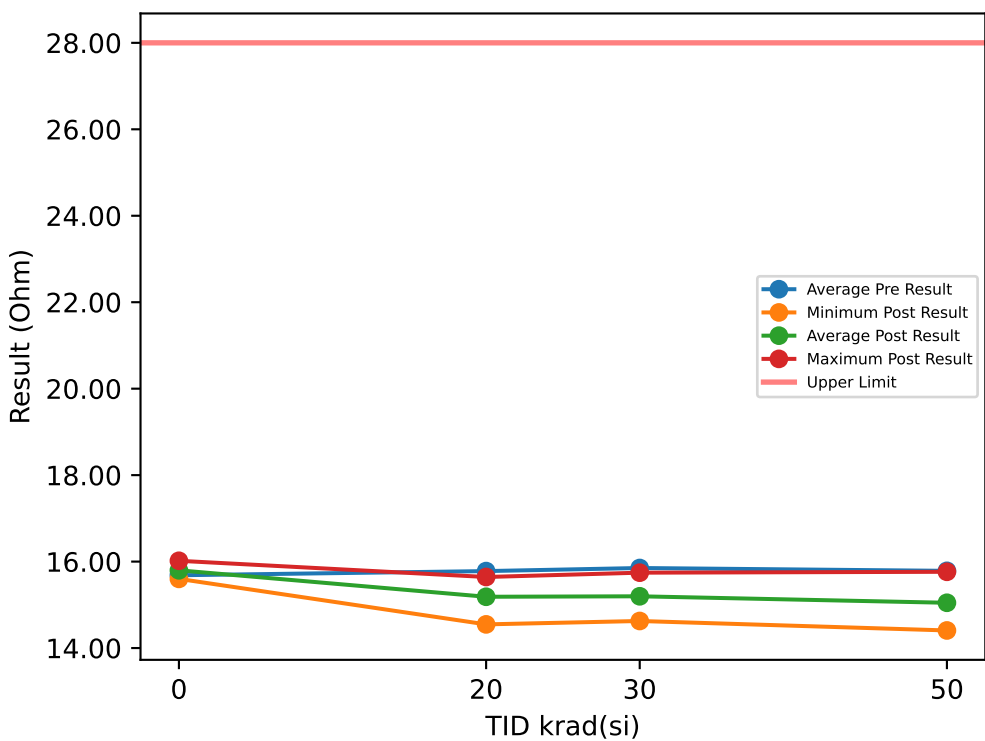

Test Results (Upper Limit = 28.0 (Ohm))

Serial #	krad(si)	Exposure Conditions	Pre Result	Post Result	Delta
1	20	Bias	15.876	14.93	-0.9463
2	20	Bias	15.897	14.966	-0.9307
3	20	Bias	16.073	15.171	-0.9025
4	20	Bias	15.389	14.548	-0.8416
5	20	Bias	15.714	14.864	-0.8495
6	20	Unbiased	15.926	15.575	-0.3513
7	20	Unbiased	15.917	15.644	-0.2733
8	20	Unbiased	15.936	15.634	-0.3014
9	20	Unbiased	15.53	15.261	-0.2686
10	20	Unbiased	15.544	15.272	-0.2717
11	30	Bias	16.042	14.943	-1.099
12	30	Bias	16.201	14.957	-1.2443
13	30	Bias	16.131	15.141	-0.9898
14	30	Bias	15.698	14.998	-0.7009
15	30	Bias	16.037	14.626	-1.4112
16	30	Unbiased	15.583	15.744	0.1608
17	30	Unbiased	15.522	15.297	-0.2247
18	30	Unbiased	15.637	15.283	-0.3543
19	30	Unbiased	15.873	15.371	-0.5026
20	30	Unbiased	15.79	15.614	-0.1764
21	50	Bias	15.8	14.635	-1.1645
22	50	Bias	15.805	14.643	-1.1613
23	50	Bias	15.553	14.651	-0.9021
24	50	Bias	15.653	14.456	-1.1972
25	50	Bias	15.633	14.407	-1.2258
26	50	Unbiased	15.826	15.489	-0.3373
27	50	Unbiased	15.811	15.455	-0.356
28	50	Unbiased	15.647	15.292	-0.3544
29	50	Unbiased	16.103	15.764	-0.3389
30	50	Unbiased	16.031	15.681	-0.3498
31	0	Correlation	15.617	15.622	0.0046
32	0	Correlation	15.594	15.6	0.0063
33	0	Correlation	15.945	15.953	0.0078
34	0	Correlation	15.58	16.018	0.4388

TID vs Post - Pre Exposure Delta

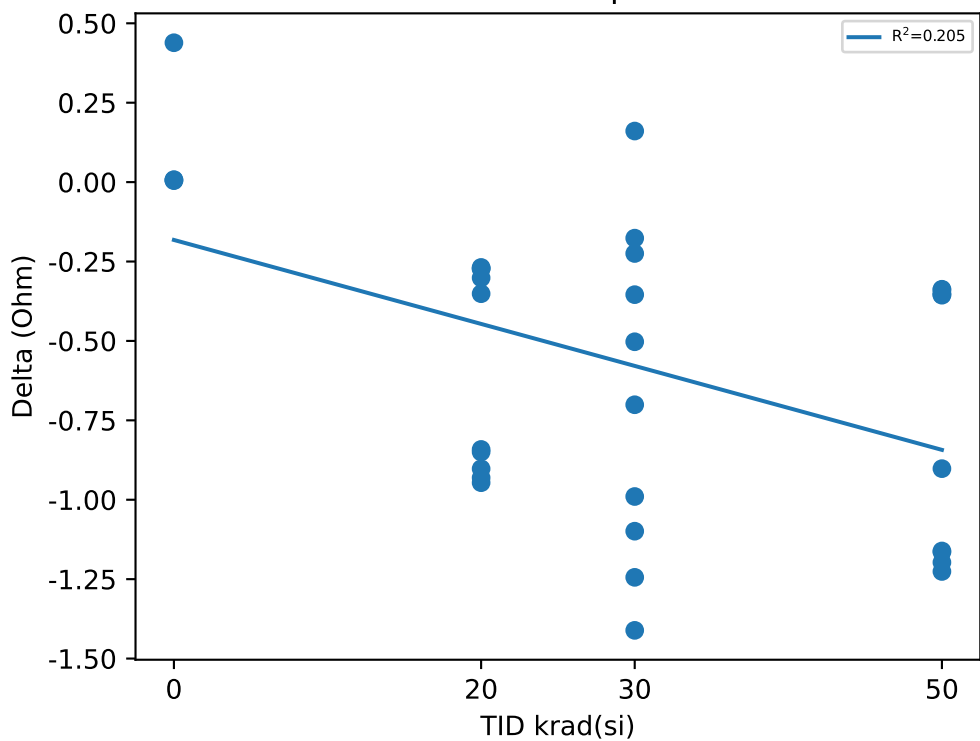

Test Statistics (Ohm)

krad(si)	Pre Exposure Min	Pre Exposure Avg	Pre Exposure Max	Pre Exposure Std	Post Exposure Min	Post Exposure Avg	Post Exposure Max	Post Exposure Std	Min Delta	Avg Delta	Max Delta	Std Delta
0	15.58	15.684	15.945	0.1748	15.6	15.798	16.018	0.21822	0.0046	0.11437	0.4388	0.21629
20	15.389	15.78	16.073	0.2233	14.548	15.187	15.644	0.36513	-0.9463	-0.59369	-0.2686	0.31909
30	15.522	15.852	16.201	0.2416	14.626	15.197	15.744	0.33525	-1.4112	-0.65424	0.1608	0.51896
50	15.553	15.786	16.103	0.17573	14.407	15.047	15.764	0.53608	-1.2258	-0.73873	-0.3373	0.42169

TID vs Result Stats

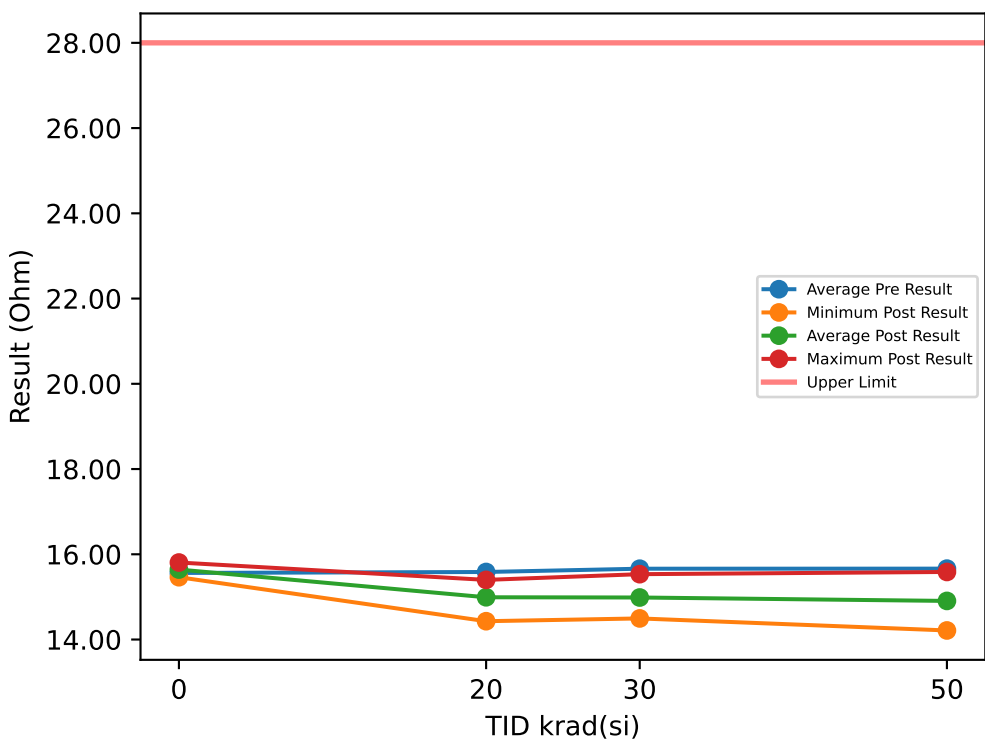

Test Results (Upper Limit = 28.0 (Ohm))

Serial #	krad(si)	Exposure Conditions	Pre Result	Post Result	Delta
1	20	Bias	15.682	14.729	-0.9524
2	20	Bias	15.777	14.858	-0.9196
3	20	Bias	15.866	14.934	-0.9321
4	20	Bias	15.278	14.43	-0.8479
5	20	Bias	15.493	14.652	-0.8415
6	20	Unbiased	15.655	15.312	-0.3435
7	20	Unbiased	15.643	15.384	-0.2592
8	20	Unbiased	15.73	15.399	-0.331
9	20	Unbiased	15.357	15.098	-0.2592
10	20	Unbiased	15.363	15.118	-0.2451
11	30	Bias	15.899	14.714	-1.1854
12	30	Bias	15.964	14.778	-1.1869
13	30	Bias	15.86	14.879	-0.9808
14	30	Bias	15.565	14.739	-0.8262
15	30	Bias	15.835	14.495	-1.3399
16	30	Unbiased	15.409	15.533	0.1245
17	30	Unbiased	15.342	15.113	-0.2283
18	30	Unbiased	15.434	15.081	-0.3532
19	30	Unbiased	15.638	15.152	-0.4859
20	30	Unbiased	15.669	15.377	-0.2923
21	50	Bias	15.684	14.509	-1.1744
22	50	Bias	15.733	14.512	-1.2213
23	50	Bias	15.384	14.525	-0.859
24	50	Bias	15.618	14.283	-1.3352
25	50	Bias	15.438	14.213	-1.2257
26	50	Unbiased	15.737	15.39	-0.3466
27	50	Unbiased	15.783	15.421	-0.3622
28	50	Unbiased	15.516	15.179	-0.3372
29	50	Unbiased	15.943	15.585	-0.3576
30	50	Unbiased	15.796	15.44	-0.356
31	0	Correlation	15.429	15.462	0.0328
32	0	Correlation	15.496	15.496	0
33	0	Correlation	15.797	15.807	0.0093
34	0	Correlation	15.526	15.802	0.2764

TID vs Post - Pre Exposure Delta

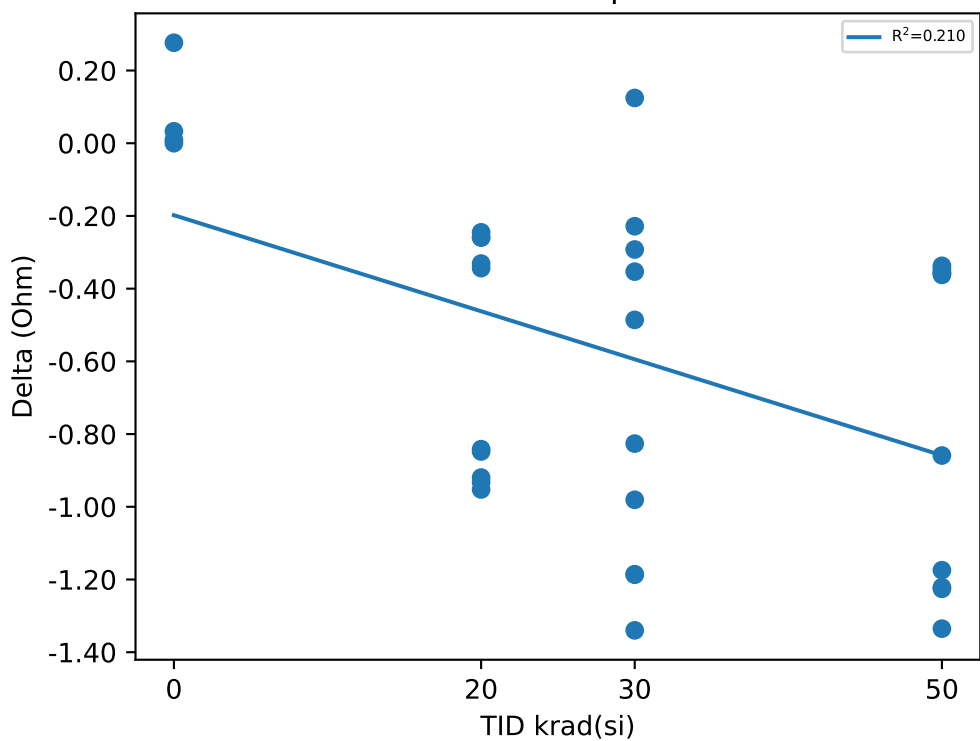

Test Statistics (Ohm)

krad(si)	Pre Exposure Min	Pre Exposure Avg	Pre Exposure Max	Pre Exposure Std	Post Exposure Min	Post Exposure Avg	Post Exposure Max	Post Exposure Std	Min Delta	Avg Delta	Max Delta	Std Delta
0	15.429	15.562	15.797	0.16207	15.462	15.642	15.807	0.18849	0	0.079625	0.2764	0.13191
20	15.278	15.585	15.866	0.19966	14.43	14.991	15.399	0.32851	-0.9524	-0.59315	-0.2451	0.32529
30	15.342	15.661	15.964	0.22255	14.495	14.986	15.533	0.32258	-1.3399	-0.67544	0.1245	0.49503
50	15.384	15.663	15.943	0.17422	14.213	14.906	15.585	0.54239	-1.3352	-0.75752	-0.3372	0.4441

TID vs Result Stats

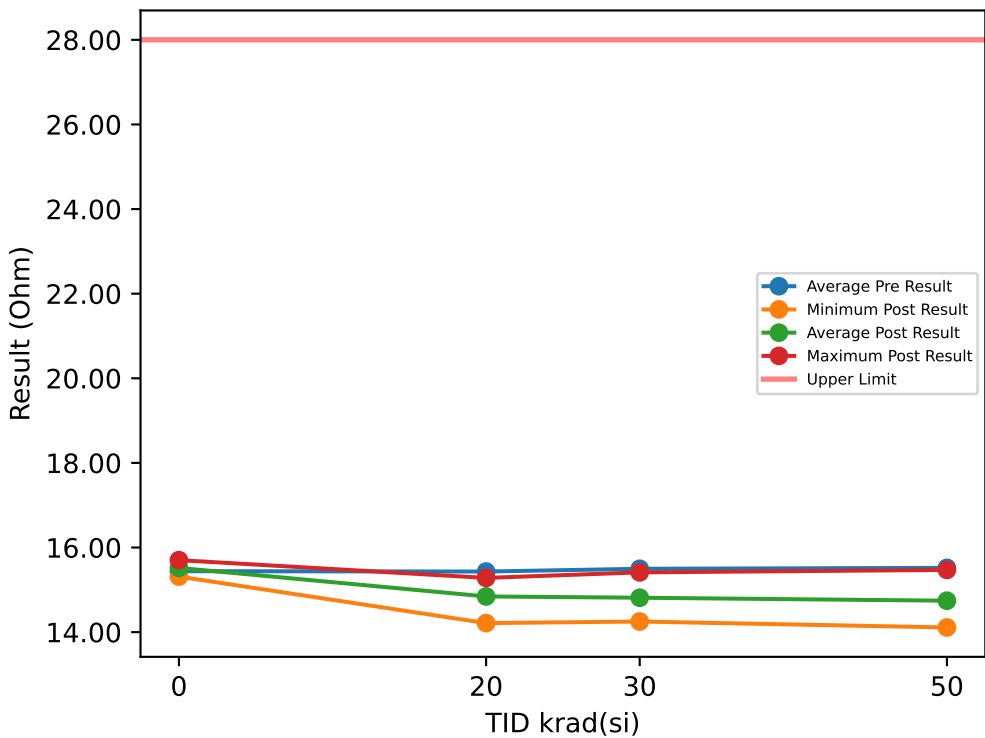

Test Results (Upper Limit = 28.0 (Ohm))

Serial #	krad(si)	Exposure Conditions	Pre Result	Post Result	Delta
1	20	Bias	15.552	14.601	-0.951
2	20	Bias	15.602	14.659	-0.9432
3	20	Bias	15.674	14.759	-0.915
4	20	Bias	15.063	14.214	-0.8494
5	20	Bias	15.421	14.606	-0.8151
6	20	Unbiased	15.589	15.252	-0.3373
7	20	Unbiased	15.558	15.282	-0.2763
8	20	Unbiased	15.488	15.201	-0.2873
9	20	Unbiased	15.166	14.904	-0.2623
10	20	Unbiased	15.21	14.96	-0.2498
11	30	Bias	15.741	14.523	-1.2181
12	30	Bias	15.86	14.64	-1.2197
13	30	Bias	15.733	14.733	-0.9996
14	30	Bias	15.318	14.593	-0.7247
15	30	Bias	15.73	14.251	-1.4788
16	30	Unbiased	15.233	15.413	0.1791
17	30	Unbiased	15.113	14.947	-0.1658
18	30	Unbiased	15.199	14.84	-0.3594
19	30	Unbiased	15.538	14.941	-0.5967
20	30	Unbiased	15.508	15.252	-0.2565
21	50	Bias	15.555	14.335	-1.2196
22	50	Bias	15.554	14.365	-1.1885
23	50	Bias	15.237	14.342	-0.8949
24	50	Bias	15.471	14.111	-1.3601
25	50	Bias	15.43	14.164	-1.2664
26	50	Unbiased	15.521	15.163	-0.3576
27	50	Unbiased	15.536	15.162	-0.3748
28	50	Unbiased	15.43	15.066	-0.3638
29	50	Unbiased	15.838	15.471	-0.367
30	50	Unbiased	15.622	15.254	-0.3685
31	0	Correlation	15.302	15.313	0.0109
32	0	Correlation	15.405	15.427	0.0219
33	0	Correlation	15.647	15.702	0.0546
34	0	Correlation	15.41	15.63	0.2202

TID vs Post - Pre Exposure Delta

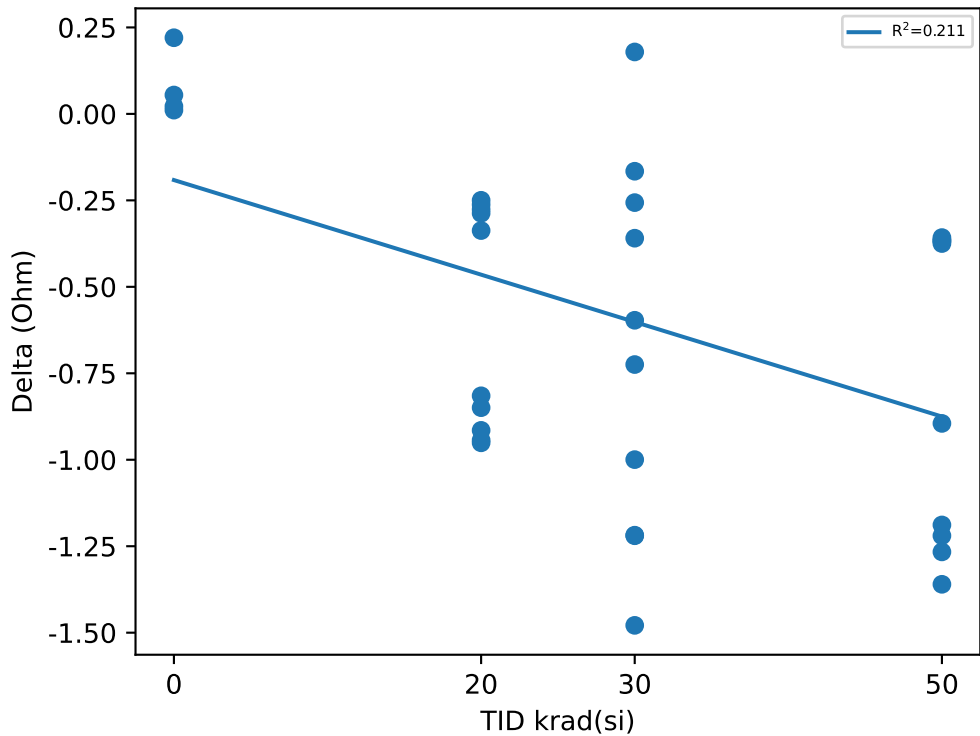

Test Statistics (Ohm)

krad(si)	Pre Exposure Min	Pre Exposure Avg	Pre Exposure Max	Pre Exposure Std	Post Exposure Min	Post Exposure Avg	Post Exposure Max	Post Exposure Std	Min Delta	Avg Delta	Max Delta	Std Delta
0	15.302	15.441	15.647	0.14614	15.313	15.518	15.702	0.17947	0.0109	0.0769	0.2202	0.097319
20	15.063	15.432	15.674	0.21125	14.214	14.844	15.282	0.34274	-0.951	-0.58867	-0.2498	0.32586
30	15.113	15.497	15.86	0.26675	14.251	14.813	15.413	0.34508	-1.4788	-0.68402	0.1791	0.53897
50	15.237	15.519	15.838	0.15382	14.111	14.743	15.471	0.52198	-1.3601	-0.77612	-0.3576	0.44746

TID vs Result Stats

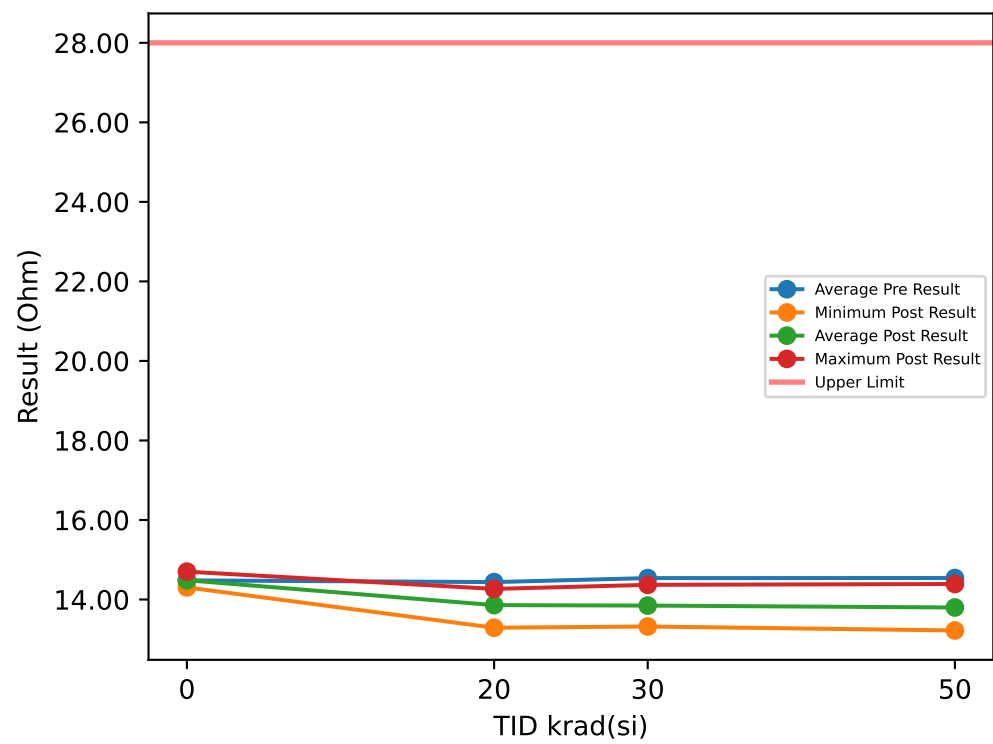

Test Results (Upper Limit = 28.0 (Ohm))

Serial #	krad(si)	Exposure Conditions	Pre Result	Post Result	Delta
1	20	Bias	14.612	13.641	-0.9714
2	20	Bias	14.637	13.725	-0.9121
3	20	Bias	14.718	13.826	-0.8918
4	20	Bias	14.147	13.291	-0.8559
5	20	Bias	14.418	13.601	-0.8169
6	20	Unbiased	14.517	14.19	-0.3264
7	20	Unbiased	14.52	14.267	-0.253
8	20	Unbiased	14.468	14.175	-0.2936
9	20	Unbiased	14.173	13.928	-0.2452
10	20	Unbiased	14.172	13.951	-0.2202
11	30	Bias	14.635	13.496	-1.139
12	30	Bias	14.838	13.567	-1.2719
13	30	Bias	14.717	13.738	-0.9783
14	30	Bias	14.373	13.615	-0.7581
15	30	Bias	14.657	13.322	-1.3358
16	30	Unbiased	14.256	14.369	0.1133
17	30	Unbiased	14.267	13.937	-0.3302
18	30	Unbiased	14.462	13.974	-0.488
19	30	Unbiased	14.518	14.197	-0.3209
20	30	Unbiased	14.665	14.261	-0.4037
21	50	Bias	14.621	13.471	-1.15
22	50	Bias	14.635	13.423	-1.2124
23	50	Bias	14.378	13.44	-0.9376
24	50	Bias	14.447	13.234	-1.2125
25	50	Bias	14.457	13.222	-1.2354
26	50	Unbiased	14.456	14.148	-0.3076
27	50	Unbiased	14.604	14.251	-0.353
28	50	Unbiased	14.417	14.09	-0.3264
29	50	Unbiased	14.742	14.39	-0.3514
30	50	Unbiased	14.651	14.326	-0.3249
31	0	Correlation	14.339	14.361	0.0219
32	0	Correlation	14.293	14.304	0.0109
33	0	Correlation	14.668	14.701	0.0328
34	0	Correlation	14.624	14.573	-0.0515

TID vs Post - Pre Exposure Delta

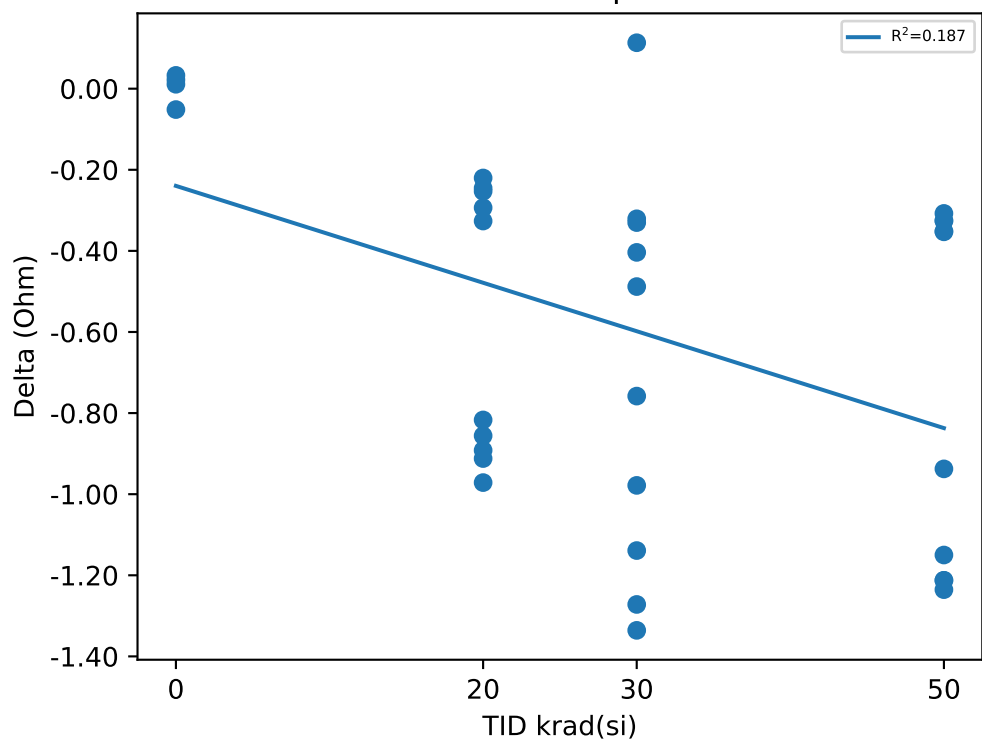

Test Statistics (Ohm)

krad(si)	Pre Exposure Min	Pre Exposure Avg	Pre Exposure Max	Pre Exposure Std	Post Exposure Min	Post Exposure Avg	Post Exposure Max	Post Exposure Std	Min Delta	Avg Delta	Max Delta	Std Delta
0	14.293	14.481	14.668	0.19242	14.304	14.485	14.701	0.18487	-0.0515	0.003525	0.0328	0.037757
20	14.147	14.438	14.718	0.20779	13.291	13.86	14.267	0.30643	-0.9714	-0.57865	-0.2202	0.33128
30	14.256	14.539	14.838	0.19678	13.322	13.848	14.369	0.35508	-1.3358	-0.69126	0.1133	0.4806
50	14.378	14.541	14.742	0.12338	13.222	13.8	14.39	0.4794	-1.2354	-0.74112	-0.3076	0.43844

TID vs Result Stats

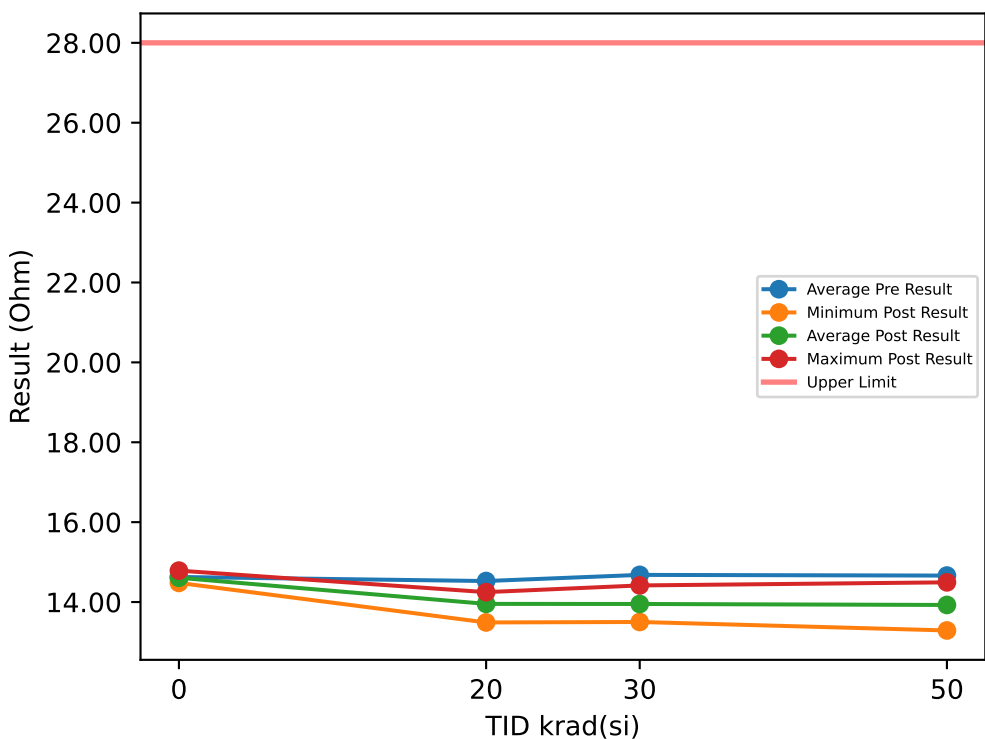

Test Results (Upper Limit = 28.0 (Ohm))

Serial #	krad(si)	Exposure Conditions	Pre Result	Post Result	Delta
1	20	Bias	14.666	13.714	-0.9526
2	20	Bias	14.687	13.784	-0.9026
3	20	Bias	14.904	13.99	-0.9136
4	20	Bias	14.345	13.489	-0.8557
5	20	Bias	14.367	13.609	-0.7574
6	20	Unbiased	14.543	14.239	-0.3045
7	20	Unbiased	14.535	14.248	-0.2873
8	20	Unbiased	14.477	14.207	-0.2701
9	20	Unbiased	14.309	14.076	-0.2327
10	20	Unbiased	14.426	14.181	-0.2452
11	30	Bias	14.776	13.543	-1.2327
12	30	Bias	14.905	13.684	-1.2218
13	30	Bias	14.706	13.804	-0.9017
14	30	Bias	14.57	13.601	-0.9689
15	30	Bias	14.754	13.501	-1.253
16	30	Unbiased	14.49	14.416	-0.0742
17	30	Unbiased	14.501	14.152	-0.349
18	30	Unbiased	14.642	14.175	-0.4661
19	30	Unbiased	14.61	14.333	-0.2772
20	30	Unbiased	14.843	14.308	-0.5349
21	50	Bias	14.726	13.652	-1.0735
22	50	Bias	14.701	13.509	-1.1922
23	50	Bias	14.435	13.504	-0.9314
24	50	Bias	14.598	13.289	-1.3092
25	50	Bias	14.62	13.383	-1.2368
26	50	Unbiased	14.816	14.492	-0.3248
27	50	Unbiased	14.73	14.399	-0.331
28	50	Unbiased	14.462	14.142	-0.3201
29	50	Unbiased	14.812	14.493	-0.3185
30	50	Unbiased	14.726	14.407	-0.3185
31	0	Correlation	14.46	14.479	0.0187
32	0	Correlation	14.521	14.532	0.0109
33	0	Correlation	14.759	14.787	0.0281
34	0	Correlation	14.77	14.632	-0.1375

TID vs Post - Pre Exposure Delta

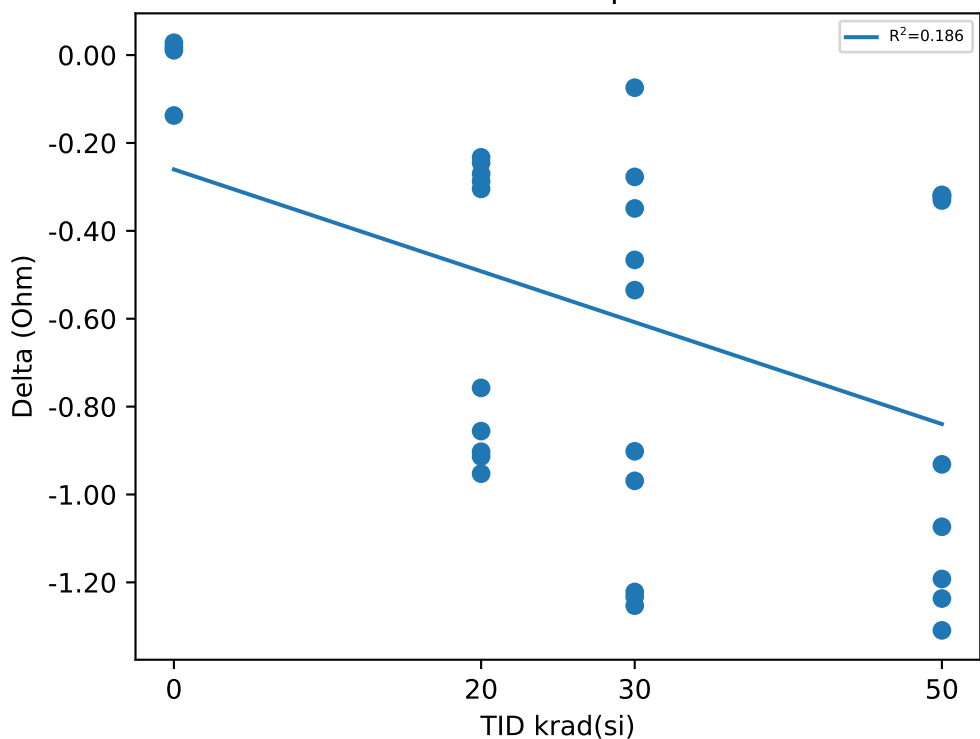

Test Statistics (Ohm)

krad(si)	Pre Exposure Min	Pre Exposure Avg	Pre Exposure Max	Pre Exposure Std	Post Exposure Min	Post Exposure Avg	Post Exposure Max	Post Exposure Std	Min Delta	Avg Delta	Max Delta	Std Delta
0	14.46	14.627	14.77	0.15977	14.479	14.608	14.787	0.13525	-0.1375	-0.01995	0.0281	0.078682
20	14.309	14.526	14.904	0.18454	13.489	13.954	14.248	0.28299	-0.9526	-0.57217	-0.2327	0.32513
30	14.49	14.68	14.905	0.14115	13.501	13.952	14.416	0.3598	-1.253	-0.72795	-0.0742	0.44002
50	14.435	14.663	14.816	0.13245	13.289	13.927	14.493	0.50248	-1.3092	-0.7356	-0.3185	0.4465

TID vs Result Stats

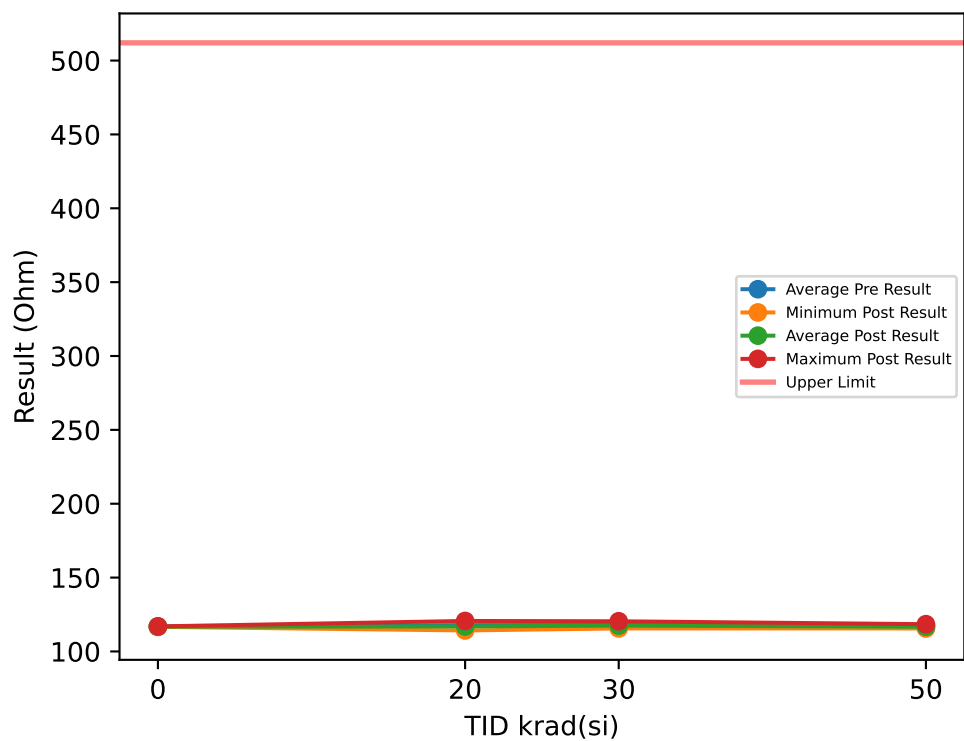

Test Results (Upper Limit = 512.0 (Ohm))

Serial #	krad(si)	Exposure Conditions	Pre Result	Post Result	Delta
1	20	Bias	121.55	120.24	-1.3117
2	20	Bias	120.71	119.65	-1.0618
3	20	Bias	121.11	120.65	-0.4685
4	20	Bias	116.24	115.18	-1.0618
5	20	Bias	116.02	115.09	-0.9369
6	20	Unbiased	116.3	115.65	-0.6558
7	20	Unbiased	116.46	115.93	-0.5309
8	20	Unbiased	117.83	116.87	-0.9681
9	20	Unbiased	116.55	115.65	-0.9057
10	20	Unbiased	115.49	114.21	-1.2804
11	30	Bias	121.24	116.02	-5.2154
12	30	Bias	117.59	120.24	2.6537
13	30	Bias	117.46	117.09	-0.3751
14	30	Bias	117.43	116.93	-0.5
15	30	Bias	121.11	116.43	-4.6846
16	30	Unbiased	115.81	120.43	4.621
17	30	Unbiased	116.55	115.59	-0.9682
18	30	Unbiased	117.05	116.71	-0.3437
19	30	Unbiased	118.05	117.27	-0.781
20	30	Unbiased	116.59	118.4	1.8108
21	50	Bias	116.52	116.9	0.3745
22	50	Bias	118.74	116.27	-2.4673
23	50	Bias	116.43	118.46	2.0294
24	50	Bias	119.43	115.71	-3.7163
25	50	Bias	116.46	115.96	-0.4997
26	50	Unbiased	119.15	118.4	-0.7494
27	50	Unbiased	117.12	116.84	-0.2811
28	50	Unbiased	117.02	116.52	-0.4997
29	50	Unbiased	117.21	116.71	-0.4997
30	50	Unbiased	115.96	115.56	-0.406
31	0	Correlation	116.65	116.65	0
32	0	Correlation	117.24	116.96	-0.2811
33	0	Correlation	116.62	116.74	0.1249
34	0	Correlation	116.8	116.93	0.1249

TID vs Post - Pre Exposure Delta

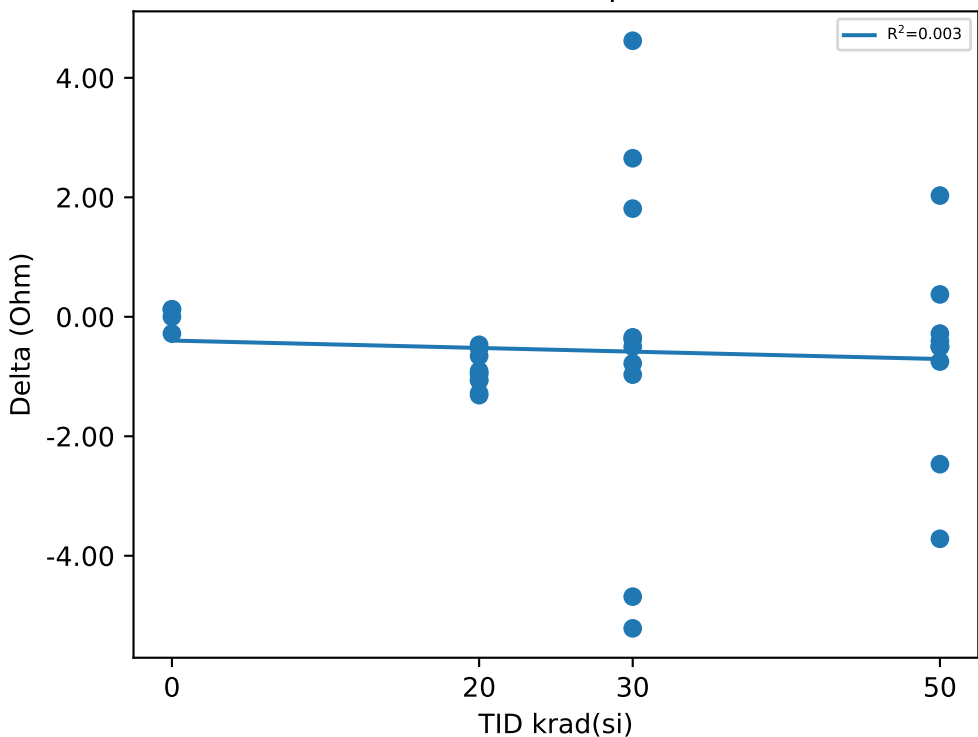

Test Statistics (Ohm)

krad(si)	Pre Exposure Min	Pre Exposure Avg	Pre Exposure Max	Pre Exposure Std	Post Exposure Min	Post Exposure Avg	Post Exposure Max	Post Exposure Std	Min Delta	Avg Delta	Max Delta	Std Delta
0	116.62	116.83	117.24	0.28779	116.65	116.82	116.96	0.14978	-0.2811	-0.007825	0.1249	0.19146
20	115.49	117.83	121.55	2.3568	114.21	116.91	120.65	2.3632	-1.3117	-0.91816	-0.4685	0.28894
30	115.81	117.89	121.24	1.8456	115.59	117.51	120.43	1.6676	-5.2154	-0.37825	4.621	3.0082
50	115.96	117.4	119.43	1.2418	115.56	116.73	118.46	1.0038	-3.7163	-0.67153	2.0294	1.5349

TID vs Result Stats

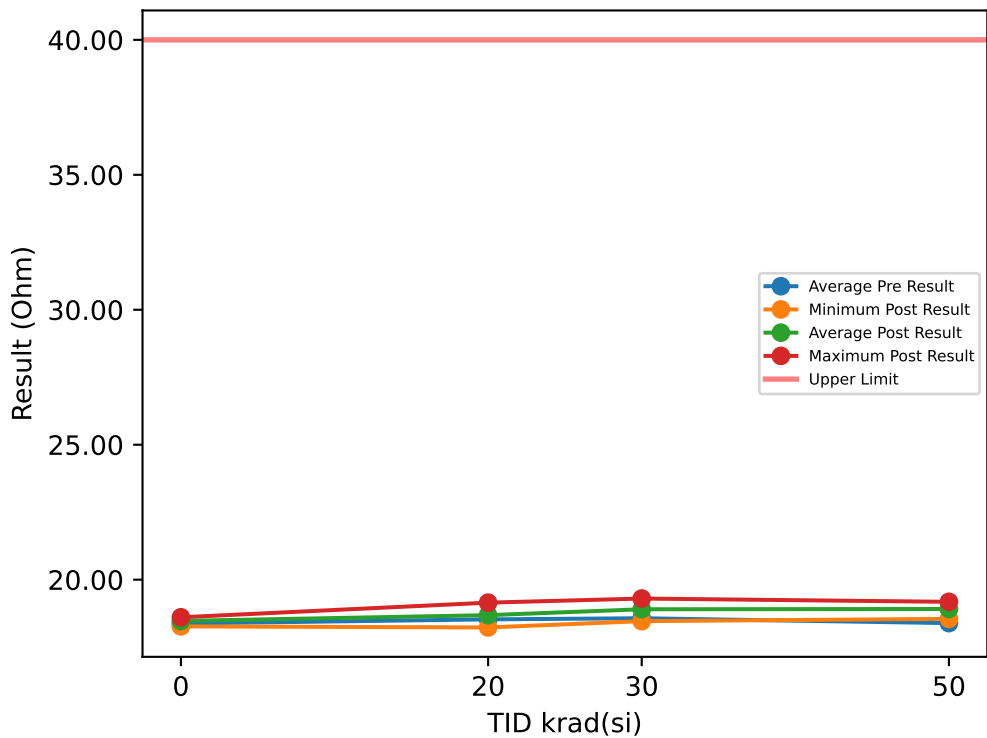

Test Results (Upper Limit = 40.0 (Ohm))

Serial #	krad(si)	Exposure Conditions	Pre Result	Post Result	Delta
1	20	Bias	18.927	19.067	0.1405
2	20	Bias	18.919	19.072	0.153
3	20	Bias	18.939	19.149	0.2093
4	20	Bias	18.079	18.236	0.1578
5	20	Bias	18.436	18.585	0.1483
6	20	Unbiased	18.477	18.604	0.1265
7	20	Unbiased	18.538	18.692	0.1546
8	20	Unbiased	18.099	18.23	0.1312
9	20	Unbiased	18.524	18.719	0.1953
10	20	Unbiased	18.36	18.499	0.139
11	30	Bias	18.989	18.861	-0.1281
12	30	Bias	18.783	19.301	0.5183
13	30	Bias	18.594	19.078	0.484
14	30	Bias	18.397	18.898	0.5012
15	30	Bias	18.844	18.686	-0.1578
16	30	Unbiased	18.183	19.156	0.9728
17	30	Unbiased	18.344	18.465	0.1203
18	30	Unbiased	18.433	18.669	0.2358
19	30	Unbiased	18.831	18.769	-0.0626
20	30	Unbiased	18.321	19.155	0.8338
21	50	Bias	18.397	18.725	0.3279
22	50	Bias	18.441	18.855	0.4137
23	50	Bias	18.397	18.914	0.5168
24	50	Bias	18.215	18.861	0.6464
25	50	Bias	18.038	18.549	0.5107
26	50	Unbiased	18.577	19.148	0.5716
27	50	Unbiased	18.177	18.711	0.5341
28	50	Unbiased	18.627	19.175	0.5482
29	50	Unbiased	18.627	19.18	0.5529
30	50	Unbiased	18.416	19.027	0.6106
31	0	Correlation	18.635	18.596	-0.039
32	0	Correlation	18.429	18.415	-0.0141
33	0	Correlation	18.28	18.271	-0.0094
34	0	Correlation	18.166	18.607	0.4404

TID vs Post - Pre Exposure Delta

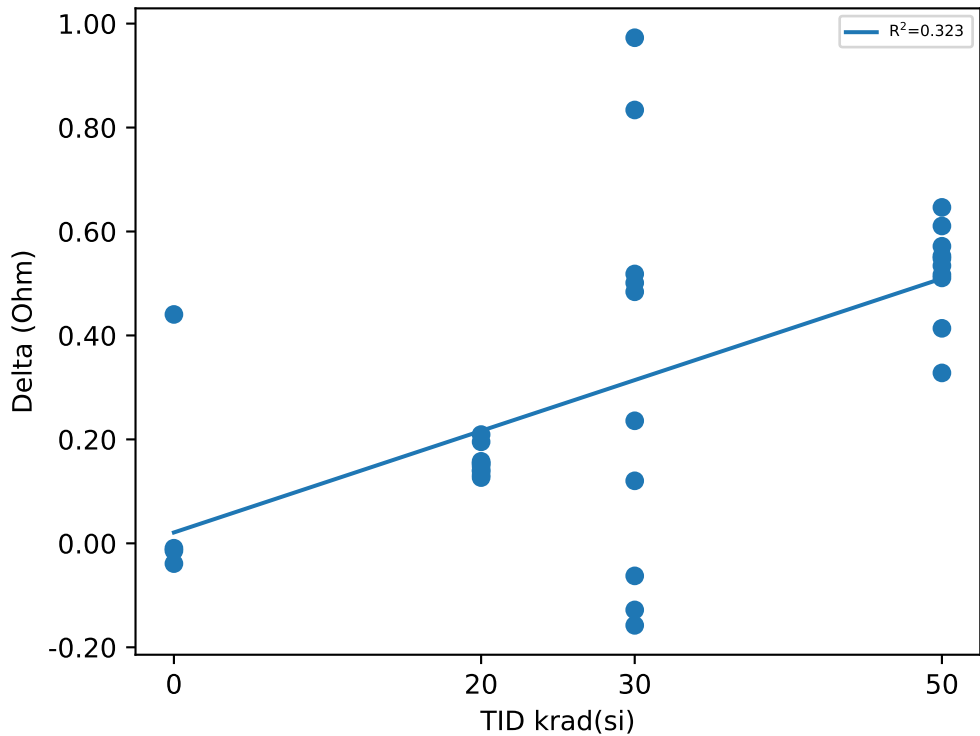

Test Statistics (Ohm)

krad(si)	Pre Exposure Min	Pre Exposure Avg	Pre Exposure Max	Pre Exposure Std	Post Exposure Min	Post Exposure Avg	Post Exposure Max	Post Exposure Std	Min Delta	Avg Delta	Max Delta	Std Delta
0	18.166	18.377	18.635	0.20238	18.271	18.472	18.607	0.16042	-0.039	0.094475	0.4404	0.23098
20	18.079	18.53	18.939	0.31734	18.23	18.685	19.149	0.32854	0.1265	0.15555	0.2093	0.026815
30	18.183	18.572	18.989	0.27411	18.465	18.904	19.301	0.2647	-0.1578	0.33177	0.9728	0.39585
50	18.038	18.391	18.627	0.19734	18.549	18.915	19.18	0.21679	0.3279	0.52329	0.6464	0.092565

TID vs Result Stats

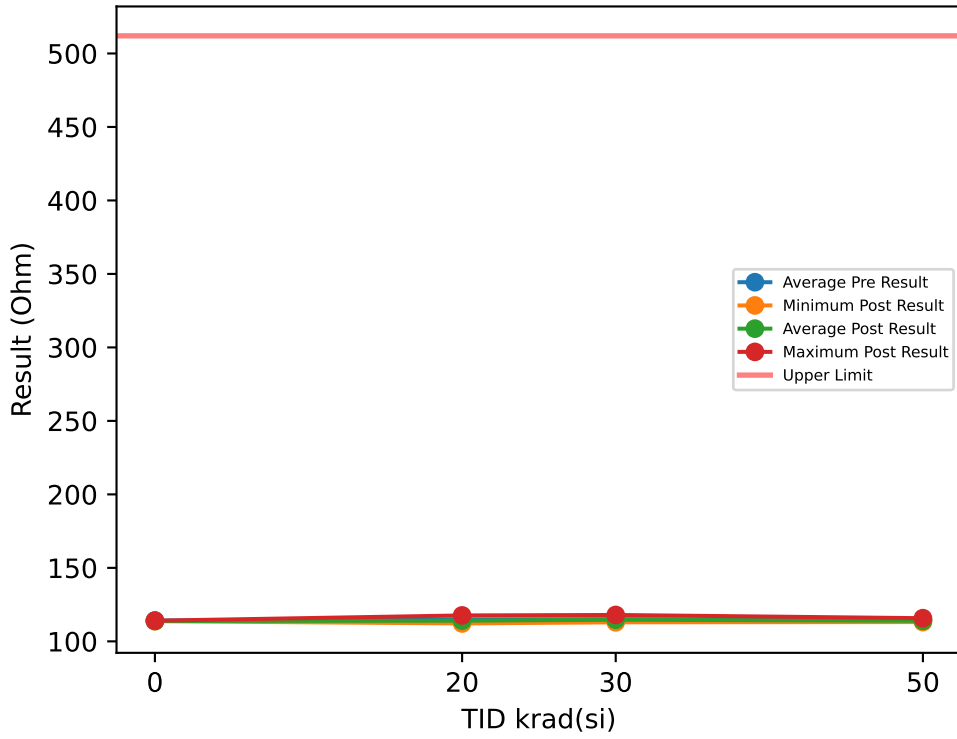

Test Results (Upper Limit = 512.0 (Ohm))

Serial #	krad(si)	Exposure Conditions	Pre Result	Post Result	Delta
1	20	Bias	118.87	117.27	-1.5927
2	20	Bias	117.43	116.46	-0.9681
3	20	Bias	118.18	117.65	-0.5309
4	20	Bias	113.49	112.56	-0.9368
5	20	Bias	113.34	112.31	-1.0306
6	20	Unbiased	113.68	112.62	-1.0618
7	20	Unbiased	113.56	113.12	-0.4372
8	20	Unbiased	114.93	113.87	-1.0618
9	20	Unbiased	113.34	112.71	-0.6246
10	20	Unbiased	112.62	112.18	-0.4372
11	30	Bias	118.12	113.24	-4.8714
12	30	Bias	114.65	117.46	2.8102
13	30	Bias	114.65	114.12	-0.5307
14	30	Bias	114.18	114.12	-0.0623
15	30	Bias	118.4	113.9	-4.4968
16	30	Unbiased	113.09	117.96	4.8712
17	30	Unbiased	113.96	112.96	-0.999
18	30	Unbiased	114.46	113.87	-0.5931
19	30	Unbiased	115.68	114.28	-1.4052
20	30	Unbiased	113.93	115.27	1.3428
21	50	Bias	113.49	113.46	-0.0309
22	50	Bias	115.68	113.34	-2.3419
23	50	Bias	113.12	115.77	2.6543
24	50	Bias	116.52	113.12	-3.4036
25	50	Bias	114.18	113.24	-0.9369
26	50	Unbiased	116.18	115.4	-0.7807
27	50	Unbiased	114.84	114.09	-0.7495
28	50	Unbiased	114.18	114.18	0
29	50	Unbiased	114.15	114.18	0.0313
30	50	Unbiased	113.46	113.28	-0.1874
31	0	Correlation	114.12	113.71	-0.406
32	0	Correlation	114.34	113.81	-0.5309
33	0	Correlation	114.12	113.9	-0.2186
34	0	Correlation	114.03	114.06	0.0313

TID vs Post - Pre Exposure Delta

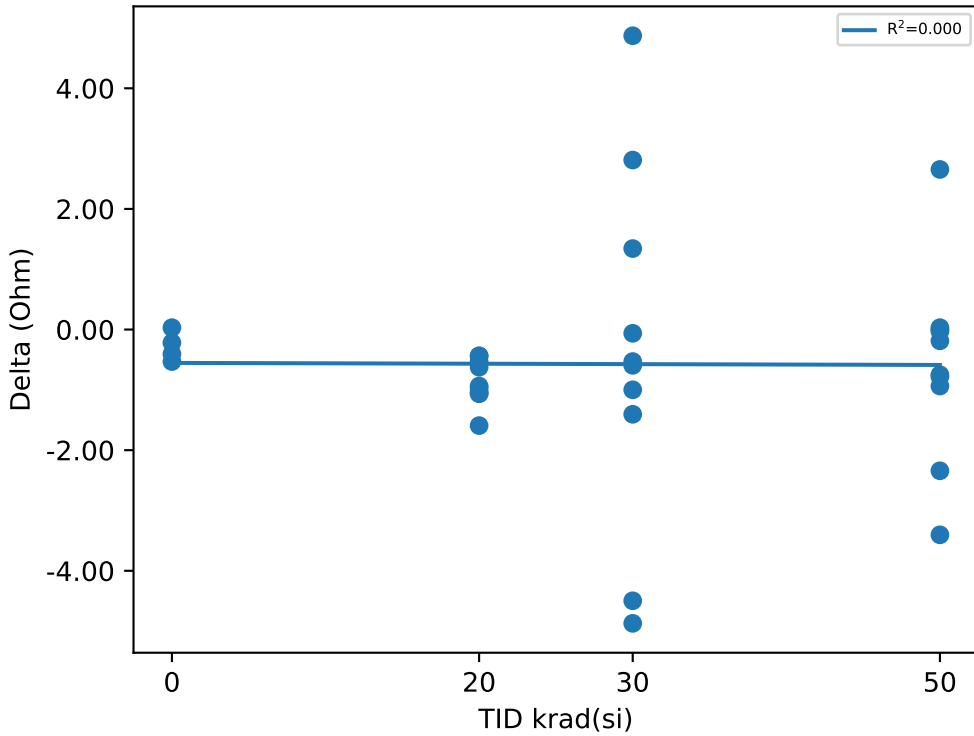

Test Statistics (Ohm)

krad(si)	Pre Exposure Min	Pre Exposure Avg	Pre Exposure Max	Pre Exposure Std	Post Exposure Min	Post Exposure Avg	Post Exposure Max	Post Exposure Std	Min Delta	Avg Delta	Max Delta	Std Delta
0	114.03	114.15	114.34	0.1325	113.71	113.87	114.06	0.14651	-0.5309	-0.28105	0.0313	0.24461
20	112.62	114.94	118.87	2.3141	112.18	114.08	117.65	2.1761	-1.5927	-0.86817	-0.4372	0.36294
30	113.09	115.11	118.4	1.7847	112.96	114.72	117.96	1.6959	-4.8714	-0.39343	4.8712	2.971
50	113.12	114.58	116.52	1.1868	113.12	114.01	115.77	0.92936	-3.4036	-0.57453	2.6543	1.5951

TID vs Result Stats

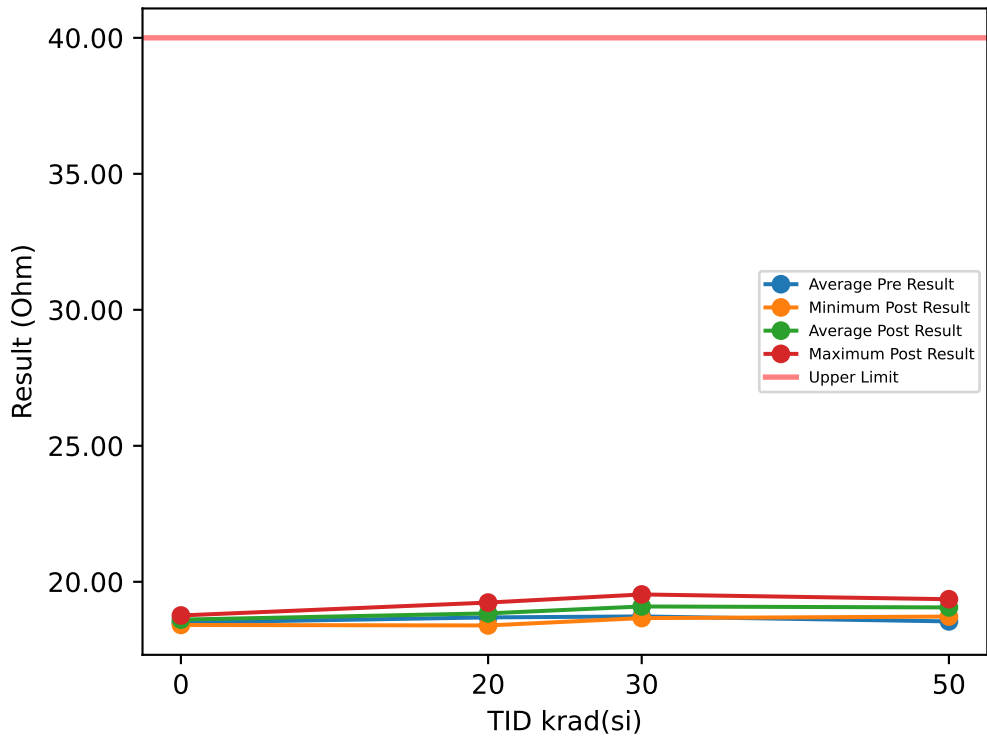

Test Results (Upper Limit = 40.0 (Ohm))

Serial #	krad(si)	Exposure Conditions	Pre Result	Post Result	Delta
1	20	Bias	19.054	19.224	0.1702
2	20	Bias	19.044	19.213	0.1686
3	20	Bias	19.086	19.236	0.1499
4	20	Bias	18.253	18.395	0.1421
5	20	Bias	18.574	18.724	0.1499
6	20	Unbiased	18.635	18.737	0.1015
7	20	Unbiased	18.687	18.835	0.1483
8	20	Unbiased	18.346	18.448	0.1015
9	20	Unbiased	18.707	18.868	0.1608
10	20	Unbiased	18.521	18.707	0.1859
11	30	Bias	19.175	19.074	-0.1012
12	30	Bias	18.908	19.535	0.6264
13	30	Bias	18.768	19.233	0.4657
14	30	Bias	18.532	19.116	0.5843
15	30	Bias	19.024	18.865	-0.159
16	30	Unbiased	18.354	19.324	0.97
17	30	Unbiased	18.509	18.665	0.1566
18	30	Unbiased	18.61	18.843	0.2331
19	30	Unbiased	18.977	18.951	-0.0262
20	30	Unbiased	18.407	19.319	0.9123
21	50	Bias	18.49	18.837	0.347
22	50	Bias	18.541	18.935	0.3939
23	50	Bias	18.538	19.027	0.4891
24	50	Bias	18.396	19.007	0.6109
25	50	Bias	18.245	18.721	0.4763
26	50	Unbiased	18.751	19.327	0.5762
27	50	Unbiased	18.37	18.887	0.5168
28	50	Unbiased	18.737	19.343	0.6059
29	50	Unbiased	18.79	19.36	0.57
30	50	Unbiased	18.582	19.132	0.5497
31	0	Correlation	18.751	18.762	0.0109
32	0	Correlation	18.532	18.509	-0.0235
33	0	Correlation	18.424	18.413	-0.0109
34	0	Correlation	18.293	18.752	0.4591

TID vs Post - Pre Exposure Delta

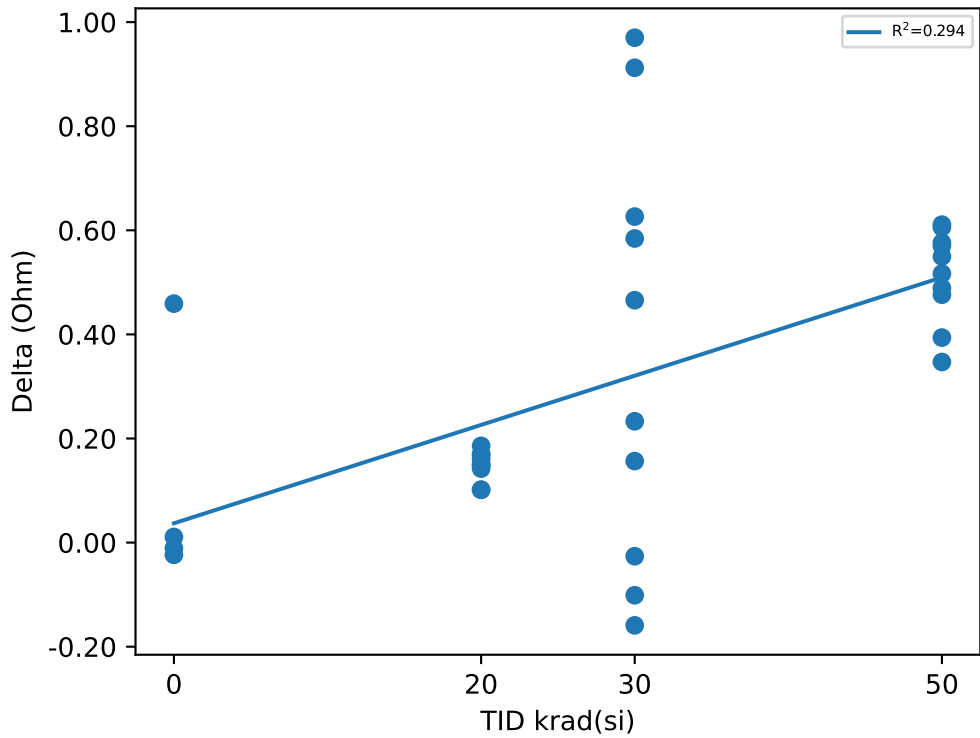

Test Statistics (Ohm)

krad(si)	Pre Exposure Min	Pre Exposure Avg	Pre Exposure Max	Pre Exposure Std	Post Exposure Min	Post Exposure Avg	Post Exposure Max	Post Exposure Std	Min Delta	Avg Delta	Max Delta	Std Delta
0	18.293	18.5	18.751	0.19358	18.413	18.609	18.762	0.17525	-0.0235	0.1089	0.4591	0.2339
20	18.253	18.691	19.086	0.29245	18.395	18.839	19.236	0.30519	0.1015	0.14787	0.1859	0.027656
30	18.354	18.726	19.175	0.28425	18.665	19.093	19.535	0.26626	-0.159	0.3662	0.97	0.40796
50	18.245	18.544	18.79	0.17839	18.721	19.057	19.36	0.22611	0.347	0.51358	0.6109	0.08849

TID vs Result Stats

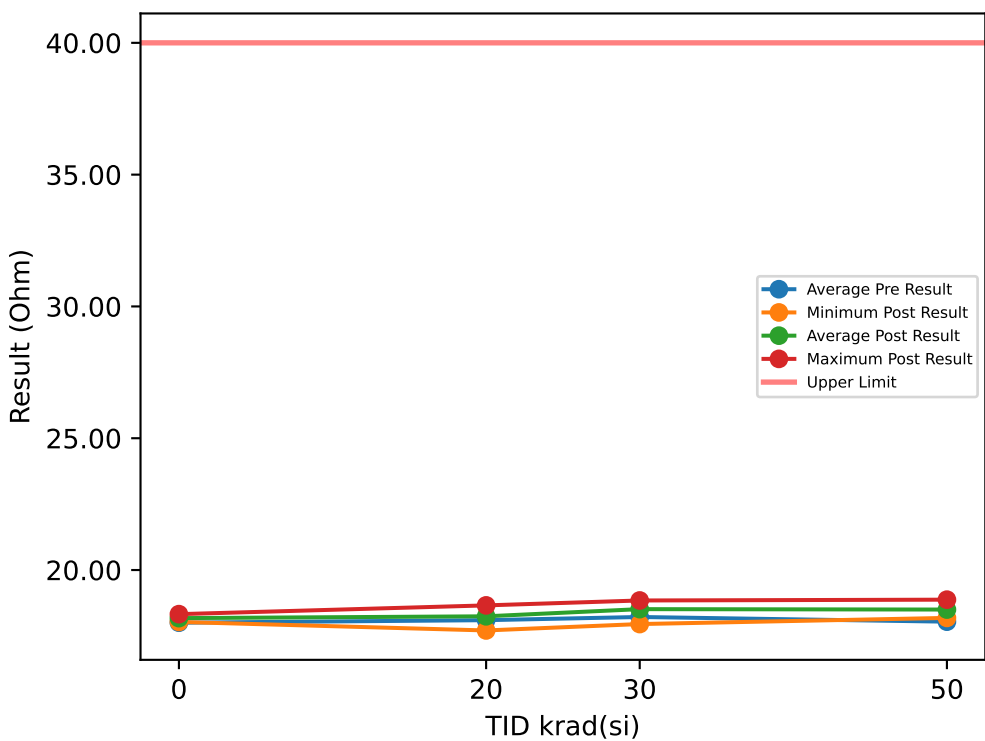

Test Results (Upper Limit = 40.0 (Ohm))

Serial #	krad(si)	Exposure Conditions	Pre Result	Post Result	Delta
1	20	Bias	18.485	18.613	0.1281
2	20	Bias	18.434	18.59	0.1561
3	20	Bias	18.493	18.659	0.1655
4	20	Bias	17.686	17.823	0.1374
5	20	Bias	18.064	18.221	0.1578
6	20	Unbiased	18.082	18.187	0.1046
7	20	Unbiased	18.092	18.234	0.1421
8	20	Unbiased	17.586	17.708	0.1217
9	20	Unbiased	18.079	18.268	0.189
10	20	Unbiased	17.976	18.14	0.1639
11	30	Bias	18.534	18.544	0.0101
12	30	Bias	18.301	18.82	0.5191
13	30	Bias	18.393	18.575	0.1819
14	30	Bias	18.079	18.686	0.6065
15	30	Bias	18.584	18.342	-0.2412
16	30	Unbiased	17.722	18.845	1.1233
17	30	Unbiased	18.001	17.951	-0.0507
18	30	Unbiased	18.112	18.288	0.1756
19	30	Unbiased	18.491	18.336	-0.1554
20	30	Unbiased	17.968	18.776	0.8079
21	50	Bias	18.04	18.35	0.31
22	50	Bias	18.039	18.413	0.3739
23	50	Bias	18.05	18.378	0.3287
24	50	Bias	17.968	18.424	0.4551
25	50	Bias	17.715	18.184	0.4685
26	50	Unbiased	18.181	18.751	0.57
27	50	Unbiased	17.893	18.37	0.4763
28	50	Unbiased	18.328	18.876	0.5481
29	50	Unbiased	18.154	18.696	0.5418
30	50	Unbiased	18.042	18.565	0.5231
31	0	Correlation	18.323	18.326	0.0032
32	0	Correlation	18.006	18.073	0.0671
33	0	Correlation	17.973	18.031	0.0578
34	0	Correlation	17.706	18.273	0.5668

TID vs Post - Pre Exposure Delta

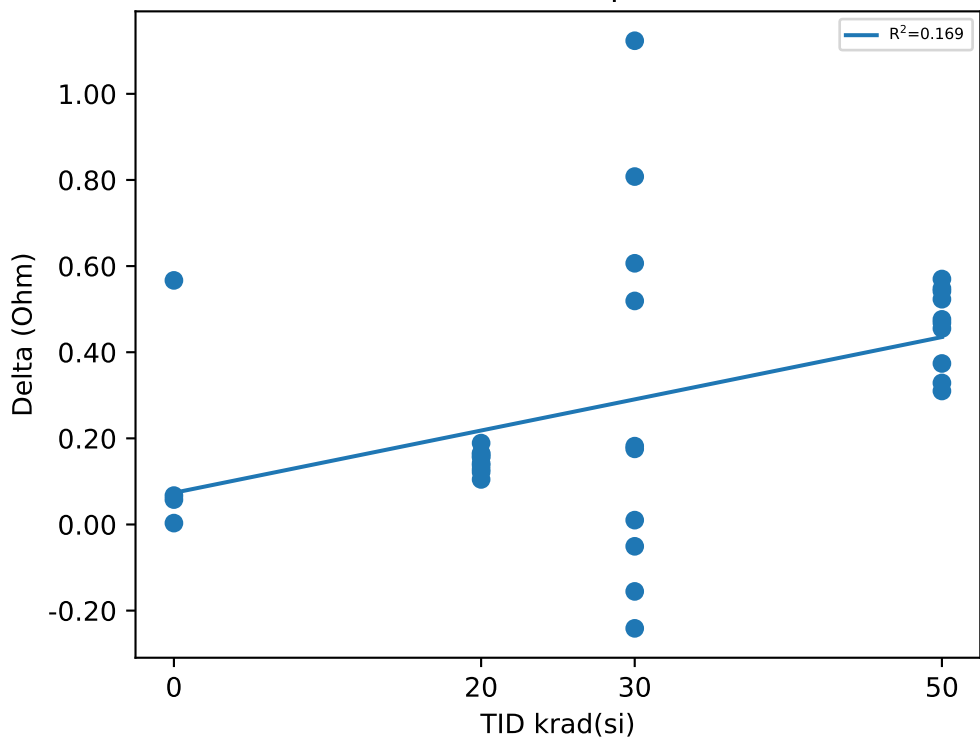

Test Statistics (Ohm)

krad(si)	Pre Exposure Min	Pre Exposure Avg	Pre Exposure Max	Pre Exposure Std	Post Exposure Min	Post Exposure Avg	Post Exposure Max	Post Exposure Std	Min Delta	Avg Delta	Max Delta	Std Delta
0	17.706	18.002	18.323	0.25253	18.031	18.176	18.326	0.14555	0.0032	0.17373	0.5668	0.26356
20	17.586	18.098	18.493	0.31046	17.708	18.244	18.659	0.3176	0.1046	0.14662	0.189	0.024723
30	17.722	18.219	18.584	0.28513	17.951	18.516	18.845	0.28596	-0.2412	0.29771	1.1233	0.449
50	17.715	18.041	18.328	0.16585	18.184	18.501	18.876	0.21453	0.31	0.45955	0.57	0.093123

TID vs Result Stats

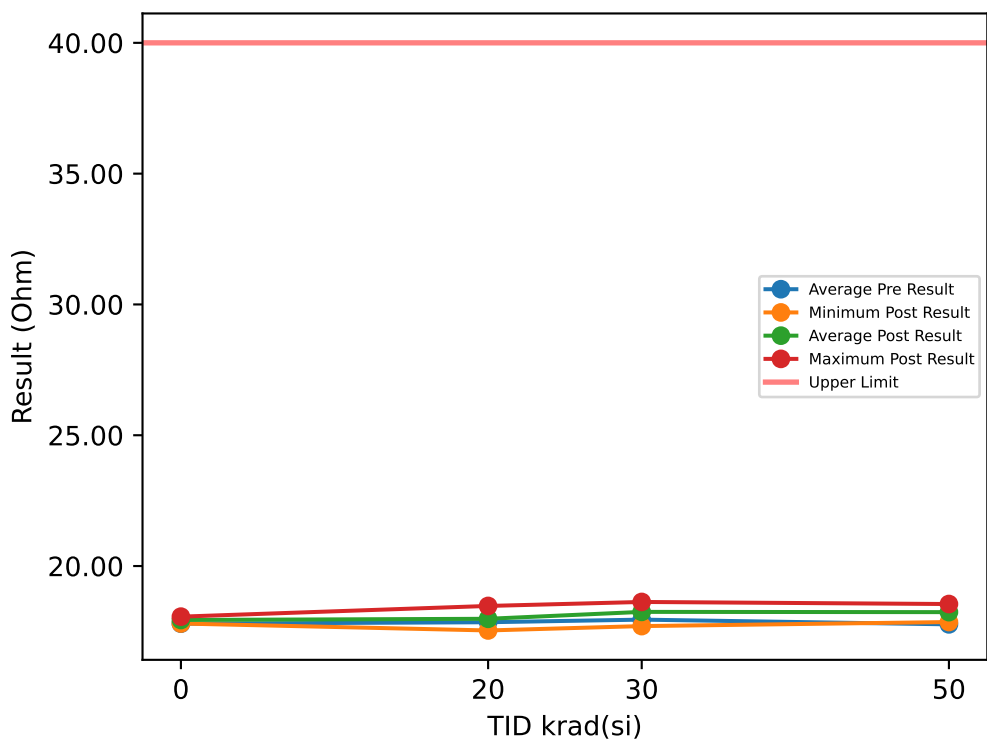

Test Results (Upper Limit = 40.0 (Ohm))

Serial #	krad(si)	Exposure Conditions	Pre Result	Post Result	Delta
1	20	Bias	18.157	18.279	0.1218
2	20	Bias	18.09	18.257	0.1671
3	20	Bias	18.306	18.474	0.1687
4	20	Bias	17.391	17.545	0.1546
5	20	Bias	17.872	18.001	0.1296
6	20	Unbiased	17.9	17.995	0.0953
7	20	Unbiased	17.837	17.954	0.1171
8	20	Unbiased	17.408	17.538	0.1296
9	20	Unbiased	17.869	17.958	0.089
10	20	Unbiased	17.689	17.833	0.1437
11	30	Bias	18.306	18.329	0.0231
12	30	Bias	18.089	18.627	0.5383
13	30	Bias	18.119	18.374	0.2557
14	30	Bias	17.773	18.377	0.6039
15	30	Bias	18.303	17.992	-0.3109
16	30	Unbiased	17.483	18.529	1.0458
17	30	Unbiased	17.712	17.705	-0.0079
18	30	Unbiased	17.859	17.987	0.1279
19	30	Unbiased	18.165	18.109	-0.0564
20	30	Unbiased	17.705	18.448	0.7429
21	50	Bias	17.761	18.084	0.323
22	50	Bias	17.831	18.148	0.3168
23	50	Bias	17.77	18.206	0.4354
24	50	Bias	17.659	18.104	0.4448
25	50	Bias	17.406	17.859	0.4528
26	50	Unbiased	17.936	18.501	0.5653
27	50	Unbiased	17.57	18.117	0.5465
28	50	Unbiased	17.998	18.521	0.5231
29	50	Unbiased	17.997	18.548	0.5513
30	50	Unbiased	17.781	18.29	0.509
31	0	Correlation	18.014	18.02	0.0063
32	0	Correlation	17.783	17.803	0.0203
33	0	Correlation	17.867	17.867	0
34	0	Correlation	17.522	18.065	0.5434

TID vs Post - Pre Exposure Delta

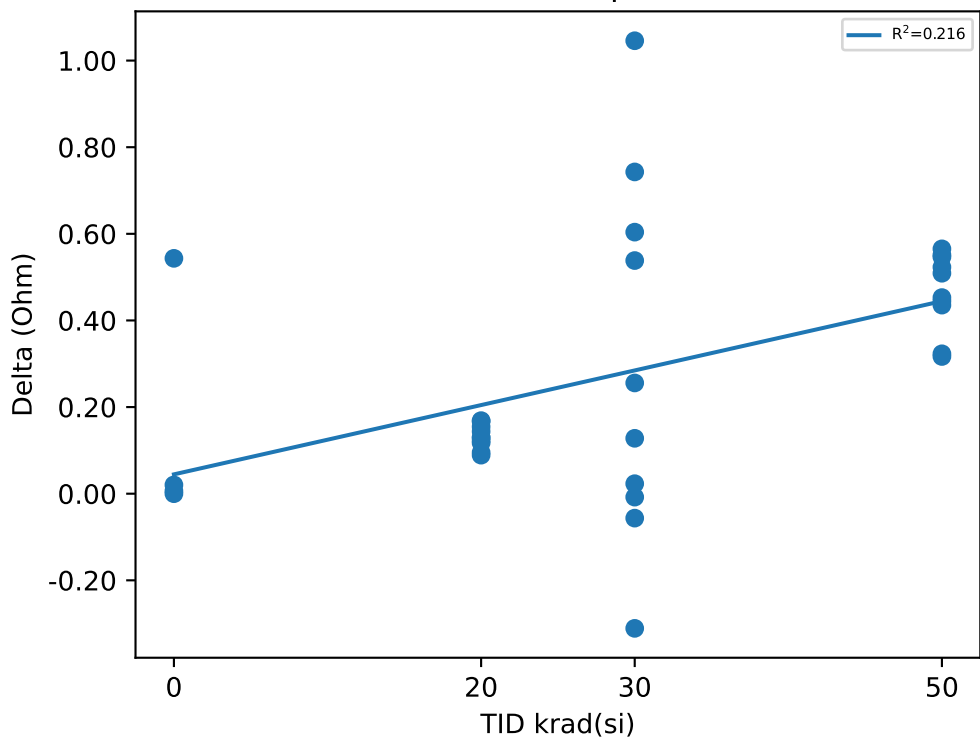

Test Statistics (Ohm)

krad(si)	Pre Exposure Min	Pre Exposure Avg	Pre Exposure Max	Pre Exposure Std	Post Exposure Min	Post Exposure Avg	Post Exposure Max	Post Exposure Std	Min Delta	Avg Delta	Max Delta	Std Delta
0	17.522	17.796	18.014	0.20634	17.803	17.939	18.065	0.12414	0	0.1425	0.5434	0.2674
20	17.391	17.852	18.306	0.29733	17.538	17.984	18.474	0.30167	0.089	0.13165	0.1687	0.027404
30	17.483	17.951	18.306	0.28268	17.705	18.248	18.627	0.28865	-0.3109	0.29624	1.0458	0.42225
50	17.406	17.771	17.998	0.18829	17.859	18.238	18.548	0.22538	0.3168	0.4668	0.5653	0.090055

TID vs Result Stats

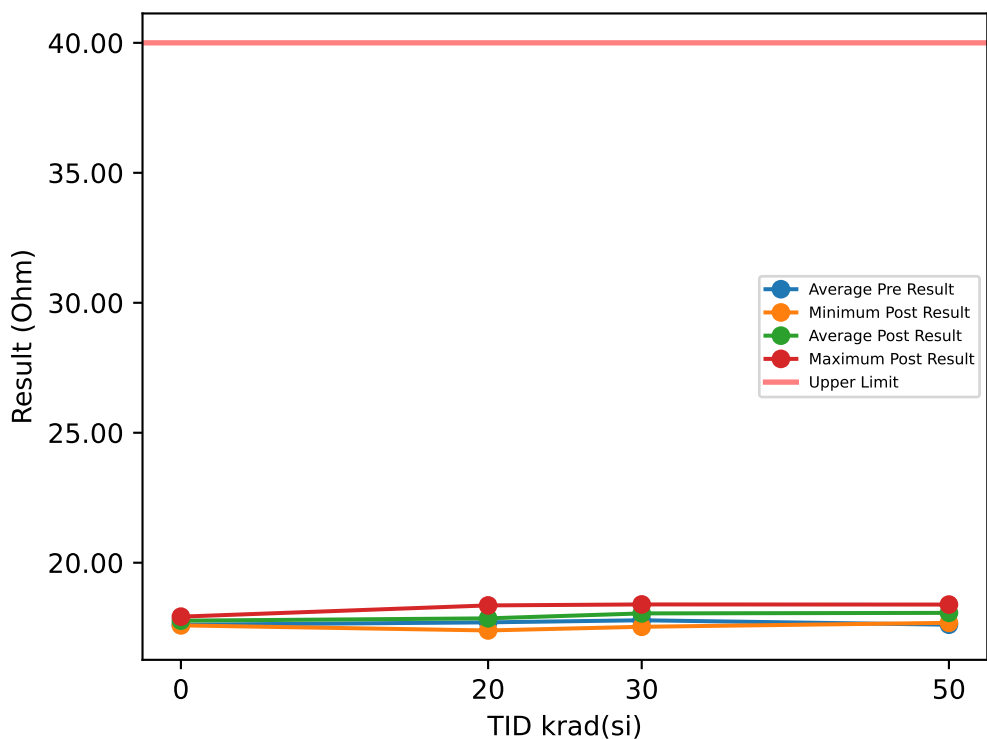

Test Results (Upper Limit = 40.0 (Ohm))

Serial #	krad(si)	Exposure Conditions	Pre Result	Post Result	Delta
1	20	Bias	18	18.181	0.1811
2	20	Bias	18.038	18.147	0.1093
3	20	Bias	18.183	18.358	0.1749
4	20	Bias	17.307	17.466	0.1593
5	20	Bias	17.677	17.829	0.1515
6	20	Unbiased	17.702	17.808	0.1062
7	20	Unbiased	17.666	17.84	0.1733
8	20	Unbiased	17.226	17.395	0.1686
9	20	Unbiased	17.702	17.849	0.1468
10	20	Unbiased	17.559	17.729	0.1702
11	30	Bias	18.128	18.11	-0.0182
12	30	Bias	17.971	18.396	0.4251
13	30	Bias	17.925	18.165	0.2394
14	30	Bias	17.623	18.165	0.5423
15	30	Bias	18.108	17.859	-0.2492
16	30	Unbiased	17.309	18.326	1.017
17	30	Unbiased	17.513	17.536	0.0224
18	30	Unbiased	17.712	17.765	0.0536
19	30	Unbiased	18.033	17.917	-0.1166
20	30	Unbiased	17.546	18.268	0.7218
21	50	Bias	17.641	17.879	0.2379
22	50	Bias	17.648	17.977	0.3299
23	50	Bias	17.619	18.065	0.4454
24	50	Bias	17.54	17.959	0.419
25	50	Bias	17.253	17.688	0.4356
26	50	Unbiased	17.782	18.349	0.5668
27	50	Unbiased	17.449	17.957	0.5074
28	50	Unbiased	17.832	18.391	0.559
29	50	Unbiased	17.774	18.313	0.5387
30	50	Unbiased	17.619	18.136	0.5168
31	0	Correlation	17.877	17.925	0.0484
32	0	Correlation	17.593	17.59	-0.0031
33	0	Correlation	17.674	17.682	0.0078
34	0	Correlation	17.312	17.888	0.5761

TID vs Post - Pre Exposure Delta

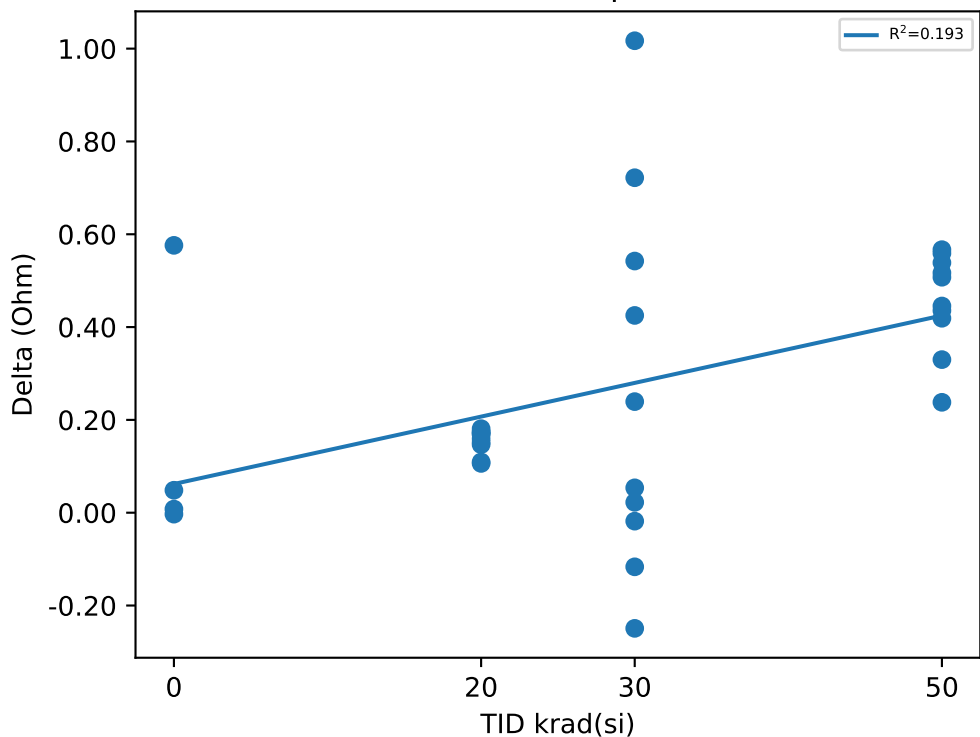

Test Statistics (Ohm)

krad(si)	Pre Exposure Min	Pre Exposure Avg	Pre Exposure Max	Pre Exposure Std	Post Exposure Min	Post Exposure Avg	Post Exposure Max	Post Exposure Std	Min Delta	Avg Delta	Max Delta	Std Delta
0	17.312	17.614	17.877	0.2342	17.59	17.771	17.925	0.16159	-0.0031	0.1573	0.5761	0.28008
20	17.226	17.706	18.183	0.30515	17.395	17.86	18.358	0.30307	0.1062	0.15412	0.1811	0.026642
30	17.309	17.787	18.128	0.28434	17.536	18.051	18.396	0.27347	-0.2492	0.26376	1.017	0.4043
50	17.253	17.616	17.832	0.17203	17.688	18.071	18.391	0.22602	0.2379	0.45565	0.5668	0.10616

TID vs Result Stats

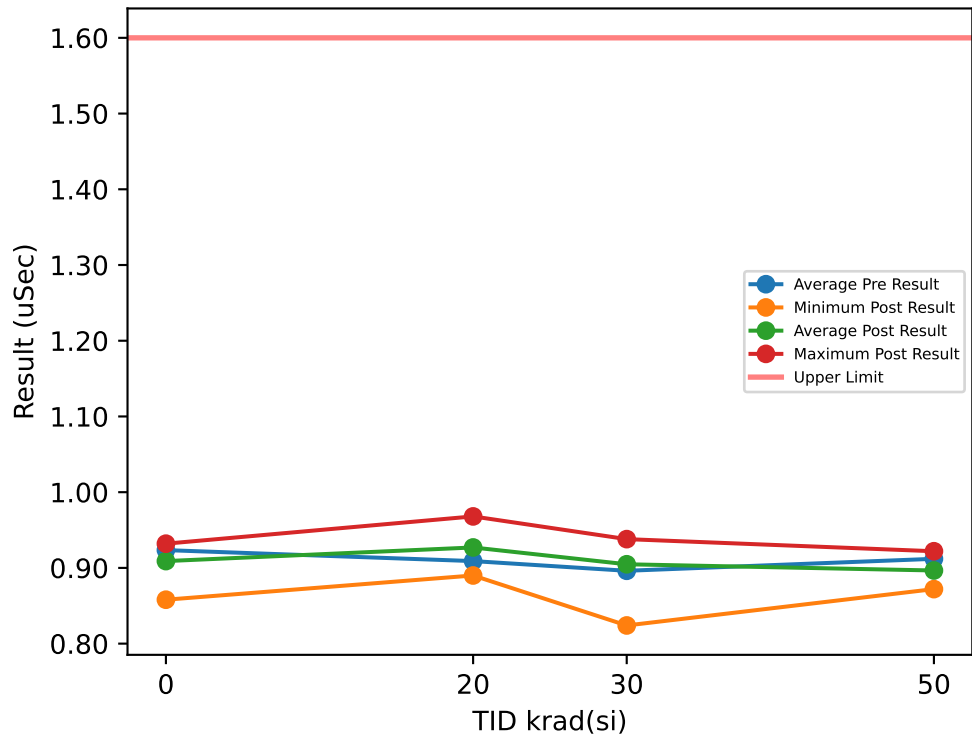

Test Results (Upper Limit = 1.6 (uSec))

Serial #	krad(si)	Exposure Conditions	Pre Result	Post Result	Delta
1	20	Bias	0.918	0.89	-0.028
2	20	Bias	0.922	0.912	-0.01
3	20	Bias	0.924	0.946	0.022
4	20	Bias	0.936	0.968	0.032
5	20	Bias	0.89	0.902	0.012
6	20	Unbiased	0.912	0.926	0.014
7	20	Unbiased	0.898	0.902	0.004
8	20	Unbiased	0.916	0.954	0.038
9	20	Unbiased	0.864	0.924	0.06
10	20	Unbiased	0.91	0.946	0.036
11	30	Bias	0.928	0.896	-0.032
12	30	Bias	0.87	0.914	0.044
13	30	Bias	0.922	0.824	-0.098
14	30	Bias	0.858	0.92	0.062
15	30	Bias	0.858	0.912	0.054
16	30	Unbiased	0.94	0.894	-0.046
17	30	Unbiased	0.866	0.908	0.042
18	30	Unbiased	0.908	0.914	0.006
19	30	Unbiased	0.882	0.928	0.046
20	30	Unbiased	0.93	0.938	0.008
21	50	Bias	0.954	0.92	-0.034
22	50	Bias	0.9	0.918	0.018
23	50	Bias	0.902	0.922	0.02
24	50	Bias	0.948	0.878	-0.07
25	50	Bias	0.888	0.872	-0.016
26	50	Unbiased	0.91	0.882	-0.028
27	50	Unbiased	0.926	0.914	-0.012
28	50	Unbiased	0.872	0.876	0.004
29	50	Unbiased	0.916	0.876	-0.04
30	50	Unbiased	0.904	0.908	0.004
31	0	Correlation	0.924	0.858	-0.066
32	0	Correlation	0.882	0.918	0.036
33	0	Correlation	0.938	0.932	-0.006
34	0	Correlation	0.95	0.928	-0.022

TID vs Post - Pre Exposure Delta

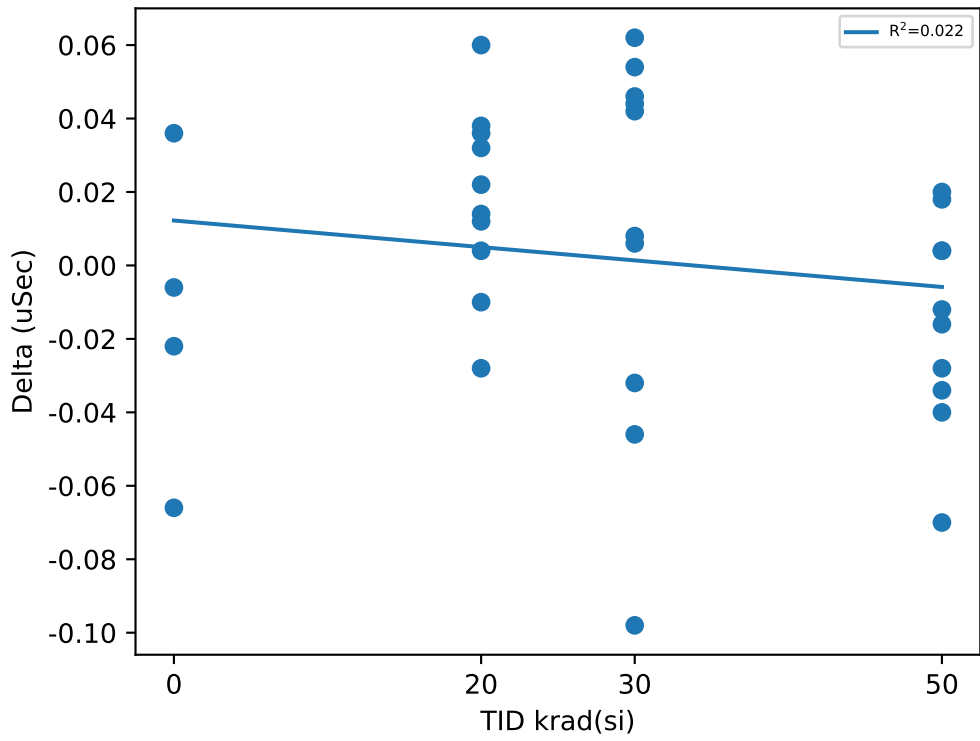

Test Statistics (uSec)

krad(si)	Pre Exposure Min	Pre Exposure Avg	Pre Exposure Max	Pre Exposure Std	Post Exposure Min	Post Exposure Avg	Post Exposure Max	Post Exposure Std	Min Delta	Avg Delta	Max Delta	Std Delta
0	0.882	0.9235	0.95	0.029637	0.858	0.909	0.932	0.034506	-0.066	-0.0145	0.036	0.042154
20	0.864	0.909	0.936	0.020467	0.89	0.927	0.968	0.02579	-0.028	0.018	0.06	0.025491
30	0.858	0.8962	0.94	0.032652	0.824	0.9048	0.938	0.031315	-0.098	0.0086	0.062	0.052367
50	0.872	0.912	0.954	0.025298	0.872	0.8966	0.922	0.021334	-0.07	-0.0154	0.02	0.028332

TID vs Result Stats

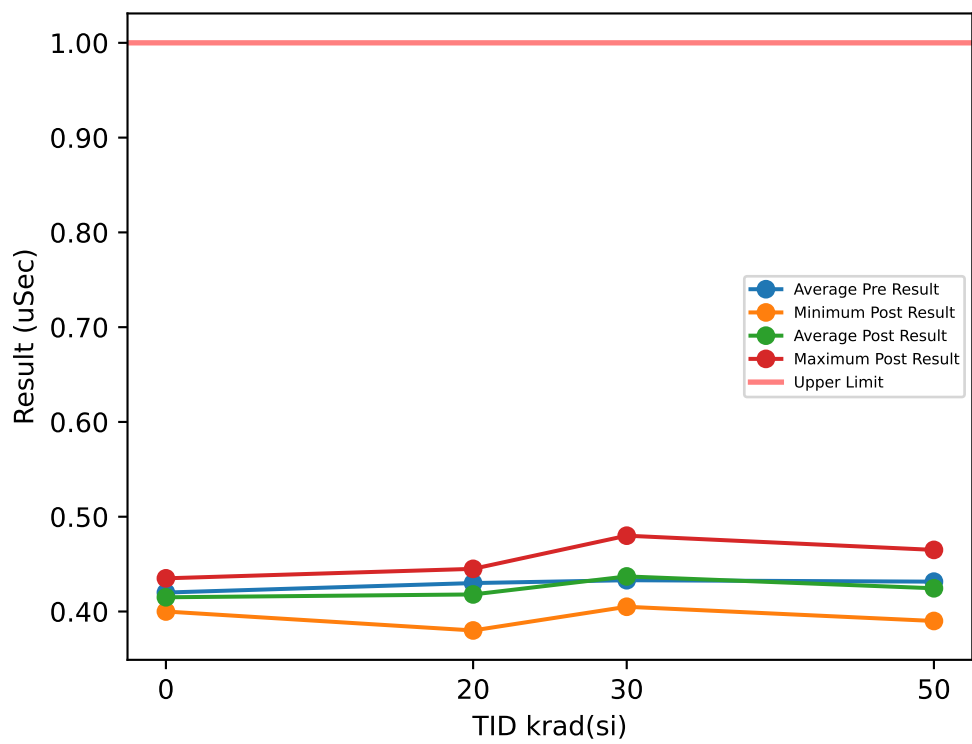

Test Results (Upper Limit = 1.0 (uSec))

Serial #	krad(si)	Exposure Conditions	Pre Result	Post Result	Delta
1	20	Bias	0.43	0.44	0.01
2	20	Bias	0.425	0.4	-0.025
3	20	Bias	0.395	0.435	0.04
4	20	Bias	0.47	0.415	-0.055
5	20	Bias	0.445	0.39	-0.055
6	20	Unbiased	0.43	0.405	-0.025
7	20	Unbiased	0.44	0.43	-0.01
8	20	Unbiased	0.455	0.445	-0.01
9	20	Unbiased	0.43	0.44	0.01
10	20	Unbiased	0.38	0.38	0
11	30	Bias	0.455	0.415	-0.04
12	30	Bias	0.455	0.415	-0.04
13	30	Bias	0.42	0.435	0.015
14	30	Bias	0.405	0.435	0.03
15	30	Bias	0.435	0.465	0.03
16	30	Unbiased	0.455	0.42	-0.035
17	30	Unbiased	0.44	0.43	-0.01
18	30	Unbiased	0.4	0.47	0.07
19	30	Unbiased	0.455	0.405	-0.05
20	30	Unbiased	0.41	0.48	0.07
21	50	Bias	0.39	0.405	0.015
22	50	Bias	0.44	0.39	-0.05
23	50	Bias	0.41	0.43	0.02
24	50	Bias	0.47	0.445	-0.025
25	50	Bias	0.405	0.39	-0.015
26	50	Unbiased	0.42	0.465	0.045
27	50	Unbiased	0.465	0.445	-0.02
28	50	Unbiased	0.44	0.4	-0.04
29	50	Unbiased	0.44	0.45	0.01
30	50	Unbiased	0.435	0.425	-0.01
31	0	Correlation	0.39	0.4	0.01
32	0	Correlation	0.39	0.41	0.02
33	0	Correlation	0.46	0.415	-0.045
34	0	Correlation	0.44	0.435	-0.005

TID vs Post - Pre Exposure Delta

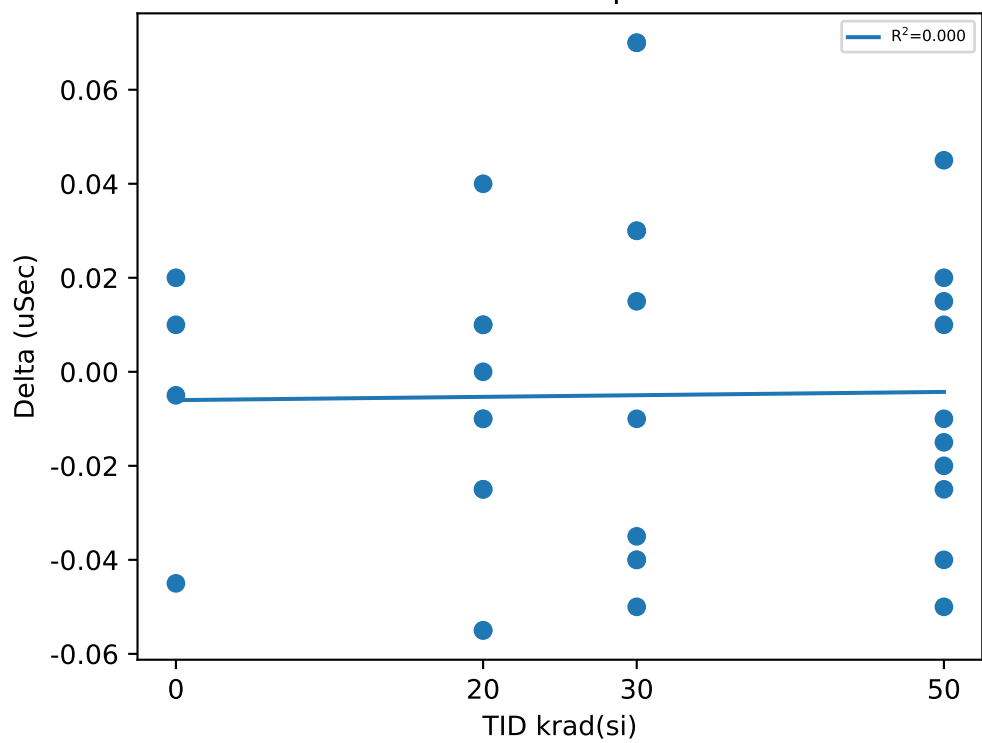

Test Statistics (uSec)

krad(si)	Pre Exposure Min	Pre Exposure Avg	Pre Exposure Max	Pre Exposure Std	Post Exposure Min	Post Exposure Avg	Post Exposure Max	Post Exposure Std	Min Delta	Avg Delta	Max Delta	Std Delta
0	0.39	0.42	0.46	0.03559	0.4	0.415	0.435	0.01472	-0.045	-0.005	0.02	0.028577
20	0.38	0.43	0.47	0.026458	0.38	0.418	0.445	0.023238	-0.055	-0.012	0.04	0.029552
30	0.4	0.433	0.455	0.022509	0.405	0.437	0.48	0.025949	-0.05	0.004	0.07	0.04557
50	0.39	0.4315	0.47	0.025501	0.39	0.4245	0.465	0.026921	-0.05	-0.007	0.045	0.029269

TID vs Result Stats

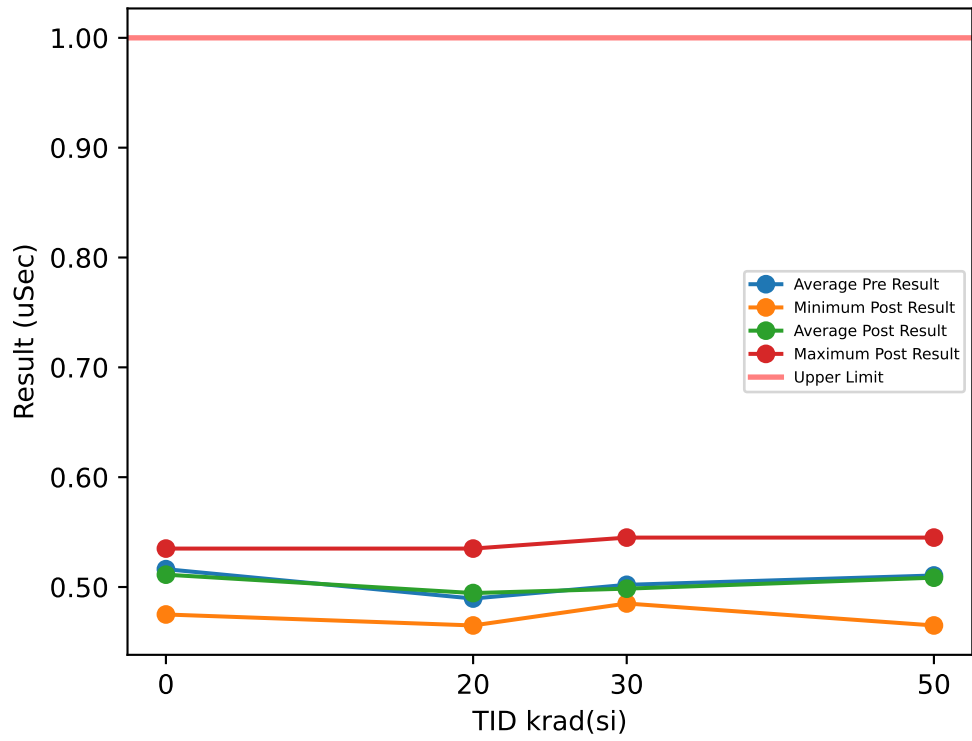

Test Results (Upper Limit = 1.0 (uSec))

Serial #	krad(si)	Exposure Conditions	Pre Result	Post Result	Delta
1	20	Bias	0.48	0.49	0.01
2	20	Bias	0.515	0.495	-0.02
3	20	Bias	0.5	0.465	-0.035
4	20	Bias	0.47	0.47	0
5	20	Bias	0.525	0.485	-0.04
6	20	Unbiased	0.49	0.49	0
7	20	Unbiased	0.49	0.515	0.025
8	20	Unbiased	0.48	0.49	0.01
9	20	Unbiased	0.47	0.535	0.065
10	20	Unbiased	0.475	0.51	0.035
11	30	Bias	0.475	0.495	0.02
12	30	Bias	0.525	0.495	-0.03
13	30	Bias	0.5	0.49	-0.01
14	30	Bias	0.5	0.49	-0.01
15	30	Bias	0.495	0.485	-0.01
16	30	Unbiased	0.49	0.49	0
17	30	Unbiased	0.49	0.485	-0.005
18	30	Unbiased	0.515	0.515	0
19	30	Unbiased	0.55	0.545	-0.005
20	30	Unbiased	0.48	0.495	0.015
21	50	Bias	0.51	0.495	-0.015
22	50	Bias	0.5	0.51	0.01
23	50	Bias	0.53	0.545	0.015
24	50	Bias	0.475	0.53	0.055
25	50	Bias	0.52	0.47	-0.05
26	50	Unbiased	0.515	0.52	0.005
27	50	Unbiased	0.485	0.495	0.01
28	50	Unbiased	0.565	0.465	-0.1
29	50	Unbiased	0.485	0.53	0.045
30	50	Unbiased	0.52	0.525	0.005
31	0	Correlation	0.51	0.515	0.005
32	0	Correlation	0.505	0.535	0.03
33	0	Correlation	0.5	0.475	-0.025
34	0	Correlation	0.55	0.52	-0.03

TID vs Post - Pre Exposure Delta

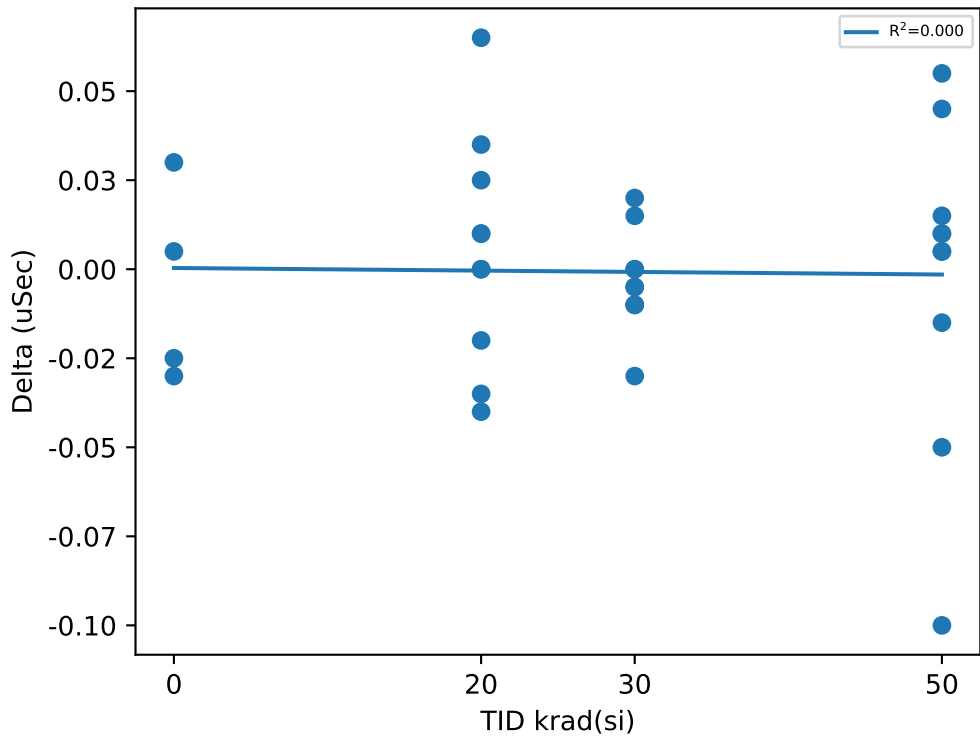

Test Statistics (uSec)

krad(si)	Pre Exposure Min	Pre Exposure Avg	Pre Exposure Max	Pre Exposure Std	Post Exposure Min	Post Exposure Avg	Post Exposure Max	Post Exposure Std	Min Delta	Avg Delta	Max Delta	Std Delta
0	0.5	0.51625	0.55	0.022867	0.475	0.51125	0.535	0.025617	-0.03	-0.005	0.03	0.027988
20	0.47	0.4895	0.525	0.018775	0.465	0.4945	0.535	0.020877	-0.04	0.005	0.065	0.032059
30	0.475	0.502	0.55	0.022509	0.485	0.4985	0.545	0.018416	-0.03	-0.0035	0.02	0.013954
50	0.475	0.5105	0.565	0.026294	0.465	0.5085	0.545	0.026672	-0.1	-0.002	0.055	0.044981

TID vs Result Stats

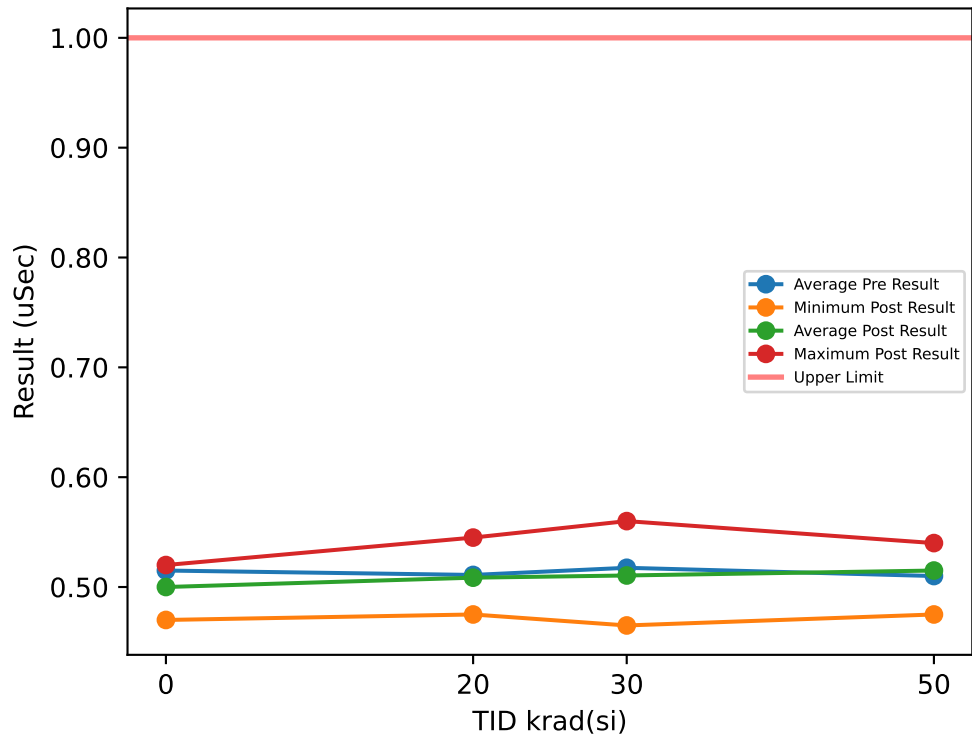

Test Results (Upper Limit = 1.0 (uSec))

Serial #	krad(si)	Exposure Conditions	Pre Result	Post Result	Delta
1	20	Bias	0.5	0.525	0.025
2	20	Bias	0.525	0.49	-0.035
3	20	Bias	0.47	0.54	0.07
4	20	Bias	0.53	0.53	0
5	20	Bias	0.525	0.505	-0.02
6	20	Unbiased	0.505	0.475	-0.03
7	20	Unbiased	0.555	0.545	-0.01
8	20	Unbiased	0.5	0.48	-0.02
9	20	Unbiased	0.525	0.5	-0.025
10	20	Unbiased	0.475	0.495	0.02
11	30	Bias	0.52	0.51	-0.01
12	30	Bias	0.505	0.53	0.025
13	30	Bias	0.455	0.52	0.065
14	30	Bias	0.53	0.485	-0.045
15	30	Bias	0.49	0.49	0
16	30	Unbiased	0.53	0.56	0.03
17	30	Unbiased	0.525	0.465	-0.06
18	30	Unbiased	0.58	0.51	-0.07
19	30	Unbiased	0.505	0.52	0.015
20	30	Unbiased	0.535	0.515	-0.02
21	50	Bias	0.49	0.495	0.005
22	50	Bias	0.52	0.535	0.015
23	50	Bias	0.515	0.54	0.025
24	50	Bias	0.495	0.515	0.02
25	50	Bias	0.495	0.515	0.02
26	50	Unbiased	0.535	0.52	-0.015
27	50	Unbiased	0.525	0.515	-0.01
28	50	Unbiased	0.495	0.51	0.015
29	50	Unbiased	0.525	0.53	0.005
30	50	Unbiased	0.505	0.475	-0.03
31	0	Correlation	0.49	0.52	0.03
32	0	Correlation	0.54	0.47	-0.07
33	0	Correlation	0.535	0.515	-0.02
34	0	Correlation	0.495	0.495	0

TID vs Post - Pre Exposure Delta

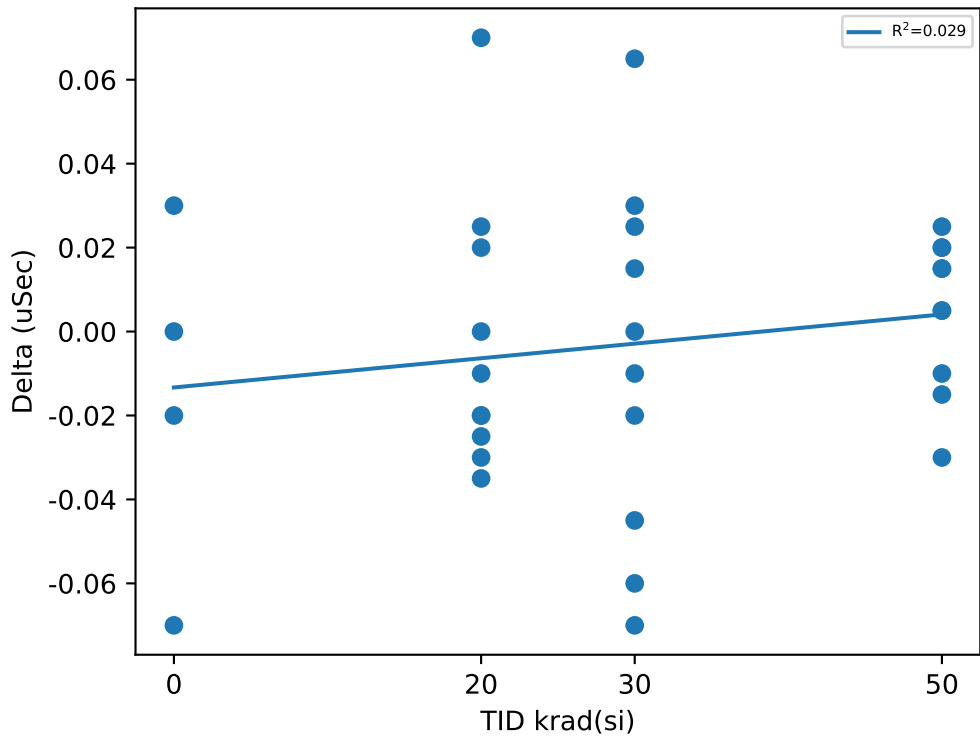

Test Statistics (uSec)

krad(si)	Pre Exposure Min	Pre Exposure Avg	Pre Exposure Max	Pre Exposure Std	Post Exposure Min	Post Exposure Avg	Post Exposure Max	Post Exposure Std	Min Delta	Avg Delta	Max Delta	Std Delta
0	0.49	0.515	0.54	0.026141	0.47	0.5	0.52	0.02273	-0.07	-0.015	0.03	0.042032
20	0.47	0.511	0.555	0.026119	0.475	0.5085	0.545	0.02495	-0.035	-0.0025	0.07	0.032511
30	0.455	0.5175	0.58	0.032596	0.465	0.5105	0.56	0.026188	-0.07	-0.007	0.065	0.04283
50	0.49	0.51	0.535	0.015986	0.475	0.515	0.54	0.019149	-0.03	0.005	0.025	0.017951

TID vs Result Stats

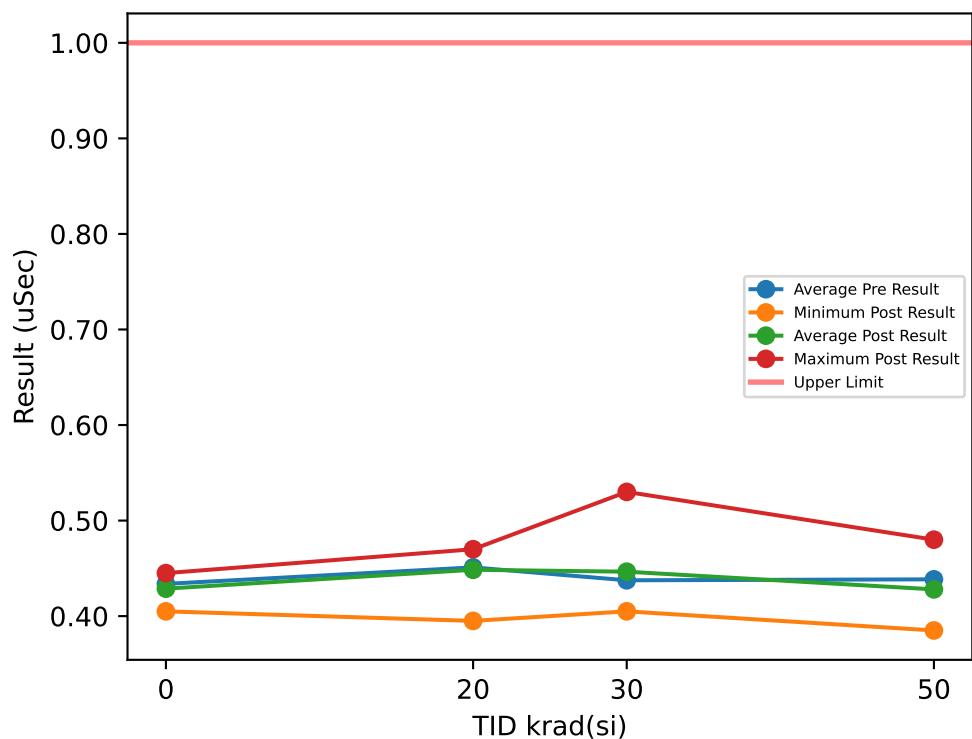

Test Results (Upper Limit = 1.0 (uSec))

Serial #	krad(si)	Exposure Conditions	Pre Result	Post Result	Delta
1	20	Bias	0.425	0.47	0.045
2	20	Bias	0.495	0.435	-0.06
3	20	Bias	0.465	0.43	-0.035
4	20	Bias	0.49	0.47	-0.02
5	20	Bias	0.45	0.435	-0.015
6	20	Unbiased	0.44	0.45	0.01
7	20	Unbiased	0.4	0.46	0.06
8	20	Unbiased	0.47	0.395	-0.075
9	20	Unbiased	0.45	0.47	0.02
10	20	Unbiased	0.425	0.47	0.045
11	30	Bias	0.46	0.405	-0.055
12	30	Bias	0.405	0.445	0.04
13	30	Bias	0.46	0.45	-0.01
14	30	Bias	0.42	0.45	0.03
15	30	Bias	0.44	0.41	-0.03
16	30	Unbiased	0.42	0.455	0.035
17	30	Unbiased	0.46	0.53	0.07
18	30	Unbiased	0.455	0.465	0.01
19	30	Unbiased	0.42	0.41	-0.01
20	30	Unbiased	0.435	0.445	0.01
21	50	Bias	0.415	0.44	0.025
22	50	Bias	0.475	0.41	-0.065
23	50	Bias	0.455	0.415	-0.04
24	50	Bias	0.415	0.385	-0.03
25	50	Bias	0.42	0.395	-0.025
26	50	Unbiased	0.455	0.42	-0.035
27	50	Unbiased	0.43	0.45	0.02
28	50	Unbiased	0.405	0.445	0.04
29	50	Unbiased	0.46	0.48	0.02
30	50	Unbiased	0.455	0.44	-0.015
31	0	Correlation	0.45	0.445	-0.005
32	0	Correlation	0.44	0.44	0
33	0	Correlation	0.405	0.425	0.02
34	0	Correlation	0.44	0.405	-0.035

TID vs Post - Pre Exposure Delta

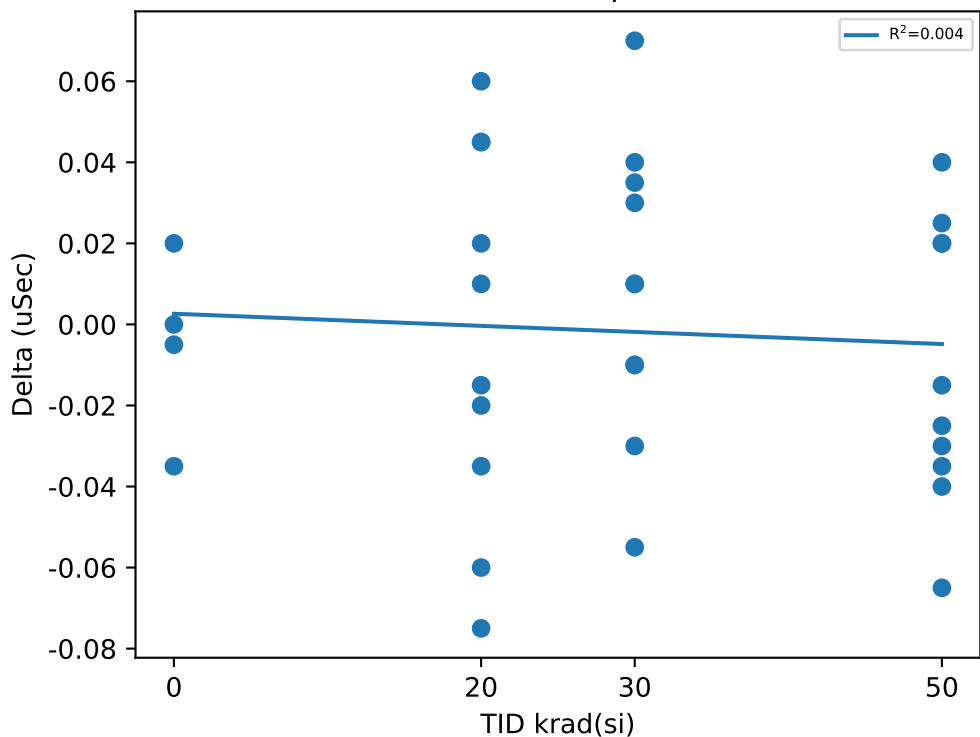

Test Statistics (uSec)

krad(si)	Pre Exposure Min	Pre Exposure Avg	Pre Exposure Max	Pre Exposure Std	Post Exposure Min	Post Exposure Avg	Post Exposure Max	Post Exposure Std	Min Delta	Avg Delta	Max Delta	Std Delta
0	0.405	0.43375	0.45	0.019738	0.405	0.42875	0.445	0.01797	-0.035	-0.005	0.02	0.02273
20	0.4	0.451	0.495	0.029981	0.395	0.4485	0.47	0.024838	-0.075	-0.0025	0.06	0.046143
30	0.405	0.4375	0.46	0.020582	0.405	0.4465	0.53	0.036213	-0.055	0.009	0.07	0.036727
50	0.405	0.4385	0.475	0.024158	0.385	0.428	0.48	0.028402	-0.065	-0.0105	0.04	0.034517

TID vs Result Stats

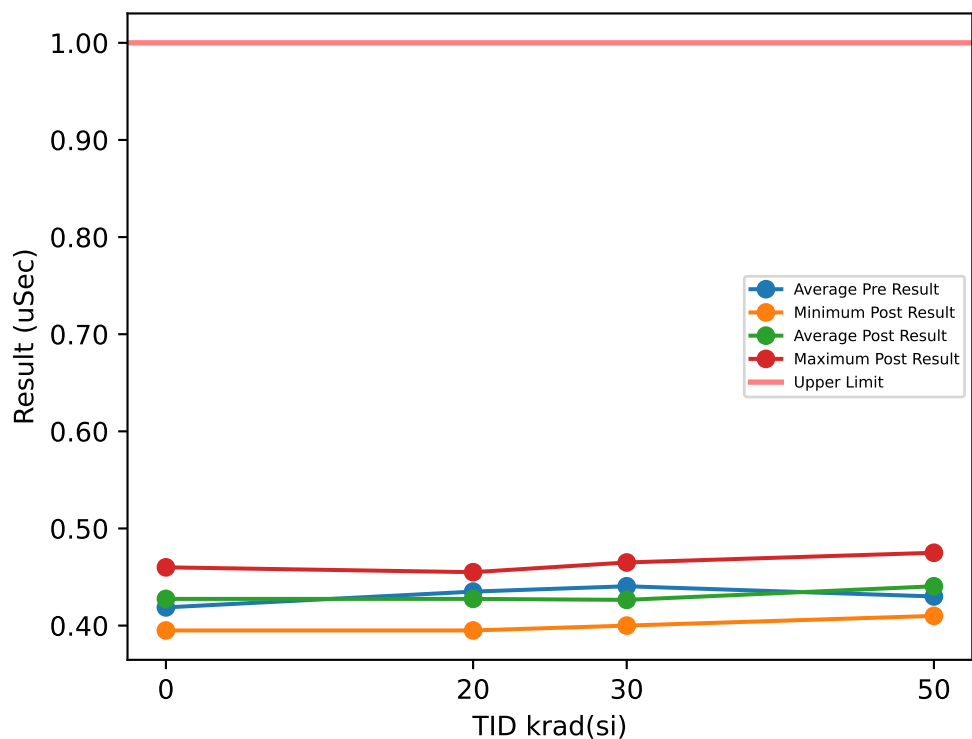

Test Results (Upper Limit = 1.0 (uSec))

Serial #	krad(si)	Exposure Conditions	Pre Result	Post Result	Delta
1	20	Bias	0.45	0.455	0.005
2	20	Bias	0.43	0.395	-0.035
3	20	Bias	0.395	0.45	0.055
4	20	Bias	0.435	0.43	-0.005
5	20	Bias	0.4	0.44	0.04
6	20	Unbiased	0.43	0.425	-0.005
7	20	Unbiased	0.435	0.415	-0.02
8	20	Unbiased	0.5	0.435	-0.065
9	20	Unbiased	0.44	0.42	-0.02
10	20	Unbiased	0.435	0.41	-0.025
11	30	Bias	0.41	0.405	-0.005
12	30	Bias	0.42	0.415	-0.005
13	30	Bias	0.445	0.405	-0.04
14	30	Bias	0.43	0.4	-0.03
15	30	Bias	0.48	0.465	-0.015
16	30	Unbiased	0.435	0.46	0.025
17	30	Unbiased	0.455	0.4	-0.055
18	30	Unbiased	0.46	0.42	-0.04
19	30	Unbiased	0.42	0.43	0.01
20	30	Unbiased	0.45	0.465	0.015
21	50	Bias	0.4	0.415	0.015
22	50	Bias	0.44	0.41	-0.03
23	50	Bias	0.43	0.46	0.03
24	50	Bias	0.45	0.455	0.005
25	50	Bias	0.42	0.435	0.015
26	50	Unbiased	0.43	0.44	0.01
27	50	Unbiased	0.405	0.42	0.015
28	50	Unbiased	0.425	0.475	0.05
29	50	Unbiased	0.45	0.43	-0.02
30	50	Unbiased	0.45	0.465	0.015
31	0	Correlation	0.42	0.43	0.01
32	0	Correlation	0.41	0.425	0.015
33	0	Correlation	0.42	0.46	0.04
34	0	Correlation	0.425	0.395	-0.03

TID vs Post - Pre Exposure Delta

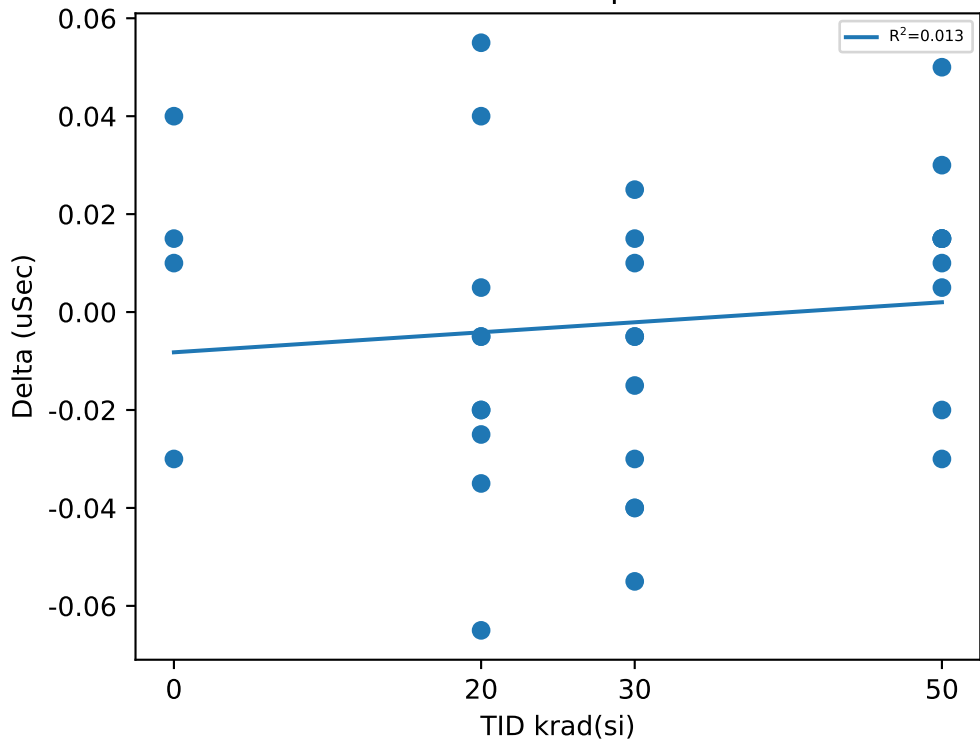

Test Statistics (uSec)

krad(si)	Pre Exposure Min	Pre Exposure Avg	Pre Exposure Max	Pre Exposure Std	Post Exposure Min	Post Exposure Avg	Post Exposure Max	Post Exposure Std	Min Delta	Avg Delta	Max Delta	Std Delta
0	0.41	0.41875	0.425	0.0062915	0.395	0.4275	0.46	0.026615	-0.03	0.00875	0.04	0.028976
20	0.395	0.435	0.5	0.028577	0.395	0.4275	0.455	0.018447	-0.065	-0.0075	0.055	0.03498
30	0.41	0.4405	0.48	0.021532	0.4	0.4265	0.465	0.027085	-0.055	-0.014	0.025	0.026646
50	0.4	0.43	0.45	0.018105	0.41	0.4405	0.475	0.022417	-0.03	0.0105	0.05	0.022663

TID vs Result Stats

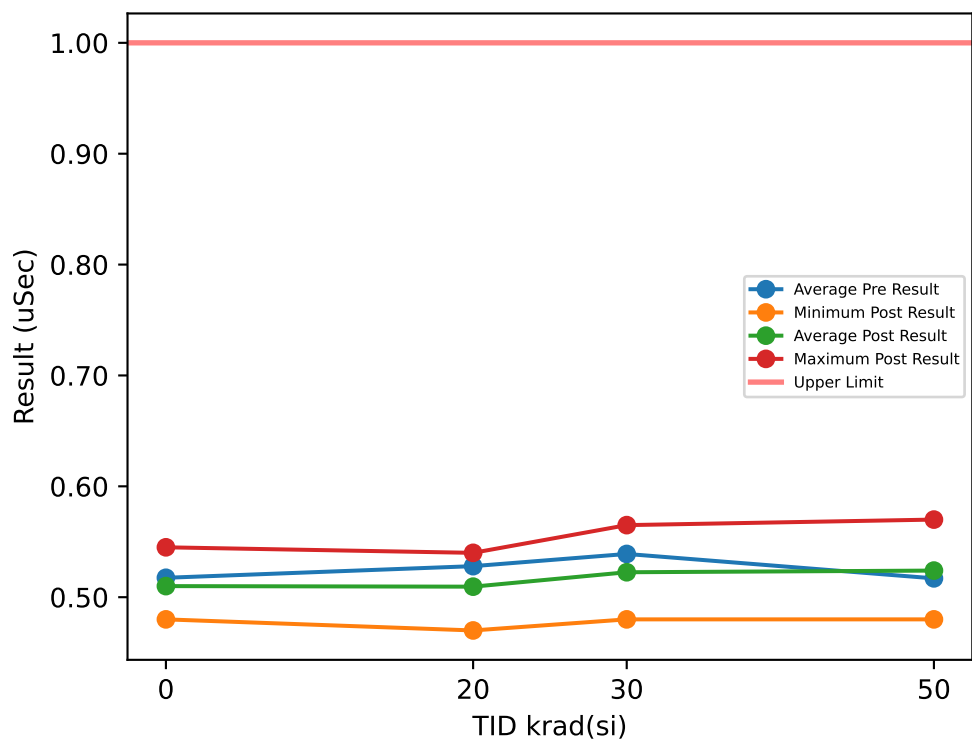

Test Results (Upper Limit = 1.0 (uSec))

Serial #	krad(si)	Exposure Conditions	Pre Result	Post Result	Delta
1	20	Bias	0.475	0.505	0.03
2	20	Bias	0.535	0.47	-0.065
3	20	Bias	0.505	0.49	-0.015
4	20	Bias	0.515	0.495	-0.02
5	20	Bias	0.56	0.535	-0.025
6	20	Unbiased	0.535	0.505	-0.03
7	20	Unbiased	0.565	0.54	-0.025
8	20	Unbiased	0.53	0.52	-0.01
9	20	Unbiased	0.55	0.535	-0.015
10	20	Unbiased	0.51	0.5	-0.01
11	30	Bias	0.58	0.495	-0.085
12	30	Bias	0.535	0.5	-0.035
13	30	Bias	0.535	0.535	0
14	30	Bias	0.525	0.48	-0.045
15	30	Bias	0.53	0.515	-0.015
16	30	Unbiased	0.54	0.53	-0.01
17	30	Unbiased	0.53	0.535	0.005
18	30	Unbiased	0.52	0.565	0.045
19	30	Unbiased	0.57	0.52	-0.05
20	30	Unbiased	0.525	0.55	0.025
21	50	Bias	0.515	0.51	-0.005
22	50	Bias	0.51	0.53	0.02
23	50	Bias	0.575	0.535	-0.04
24	50	Bias	0.515	0.495	-0.02
25	50	Bias	0.505	0.54	0.035
26	50	Unbiased	0.555	0.57	0.015
27	50	Unbiased	0.495	0.51	0.015
28	50	Unbiased	0.495	0.53	0.035
29	50	Unbiased	0.495	0.54	0.045
30	50	Unbiased	0.51	0.48	-0.03
31	0	Correlation	0.515	0.48	-0.035
32	0	Correlation	0.545	0.515	-0.03
33	0	Correlation	0.505	0.545	0.04
34	0	Correlation	0.505	0.5	-0.005

TID vs Post - Pre Exposure Delta

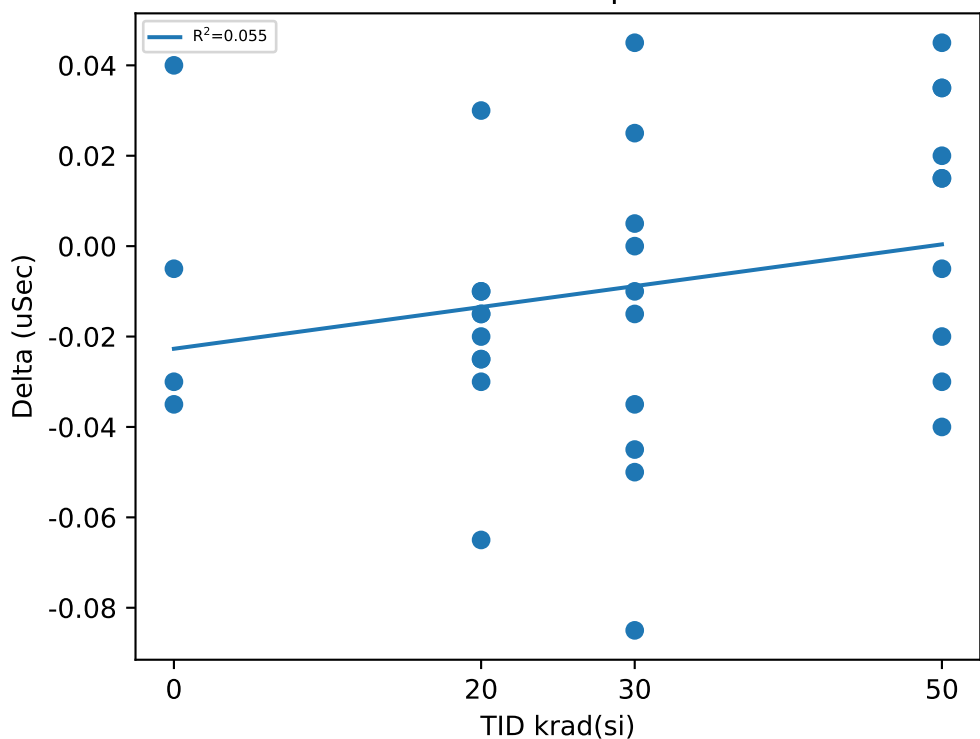

Test Statistics (uSec)

krad(si)	Pre Exposure Min	Pre Exposure Avg	Pre Exposure Max	Pre Exposure Std	Post Exposure Min	Post Exposure Avg	Post Exposure Max	Post Exposure Std	Min Delta	Avg Delta	Max Delta	Std Delta
0	0.505	0.5175	0.545	0.01893	0.48	0.51	0.545	0.027386	-0.035	-0.0075	0.04	0.034278
20	0.475	0.528	0.565	0.027508	0.47	0.5095	0.54	0.022663	-0.065	-0.0185	0.03	0.023339
30	0.52	0.539	0.58	0.019972	0.48	0.5225	0.565	0.025954	-0.085	-0.0165	0.045	0.038373
50	0.495	0.517	0.575	0.026895	0.48	0.524	0.57	0.025798	-0.04	0.007	0.045	0.029364

TID vs Result Stats

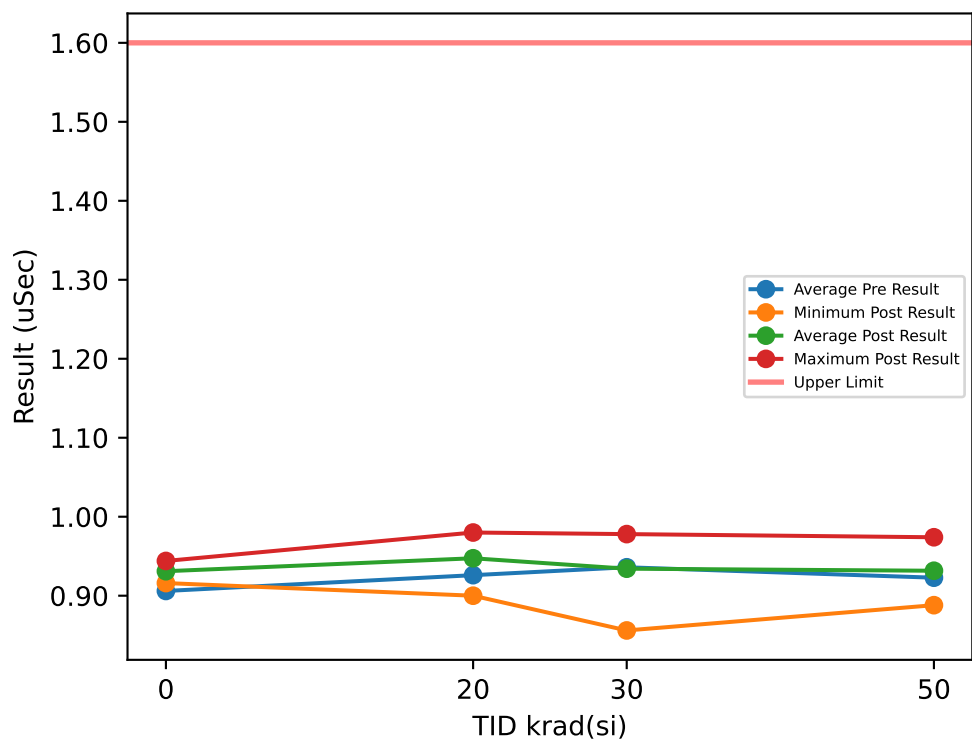

Test Results (Upper Limit = 1.6 (uSec))

Serial #	krad(si)	Exposure Conditions	Pre Result	Post Result	Delta
1	20	Bias	0.906	0.96	0.054
2	20	Bias	0.932	0.9	-0.032
3	20	Bias	0.906	0.956	0.05
4	20	Bias	0.932	0.97	0.038
5	20	Bias	0.93	0.944	0.014
6	20	Unbiased	0.896	0.906	0.01
7	20	Unbiased	0.928	0.962	0.034
8	20	Unbiased	0.946	0.976	0.03
9	20	Unbiased	0.942	0.92	-0.022
10	20	Unbiased	0.942	0.98	0.038
11	30	Bias	0.98	0.956	-0.024
12	30	Bias	0.956	0.93	-0.026
13	30	Bias	0.938	0.908	-0.03
14	30	Bias	0.904	0.94	0.036
15	30	Bias	0.908	0.976	0.068
16	30	Unbiased	0.972	0.924	-0.048
17	30	Unbiased	0.882	0.978	0.096
18	30	Unbiased	0.942	0.856	-0.086
19	30	Unbiased	0.922	0.96	0.038
20	30	Unbiased	0.956	0.914	-0.042
21	50	Bias	0.968	0.96	-0.008
22	50	Bias	0.938	0.958	0.02
23	50	Bias	0.908	0.954	0.046
24	50	Bias	0.894	0.974	0.08
25	50	Bias	0.93	0.902	-0.028
26	50	Unbiased	0.912	0.898	-0.014
27	50	Unbiased	0.926	0.888	-0.038
28	50	Unbiased	0.932	0.94	0.008
29	50	Unbiased	0.962	0.904	-0.058
30	50	Unbiased	0.858	0.938	0.08
31	0	Correlation	0.924	0.93	0.006
32	0	Correlation	0.958	0.934	-0.024
33	0	Correlation	0.826	0.944	0.118
34	0	Correlation	0.916	0.916	0

TID vs Post - Pre Exposure Delta

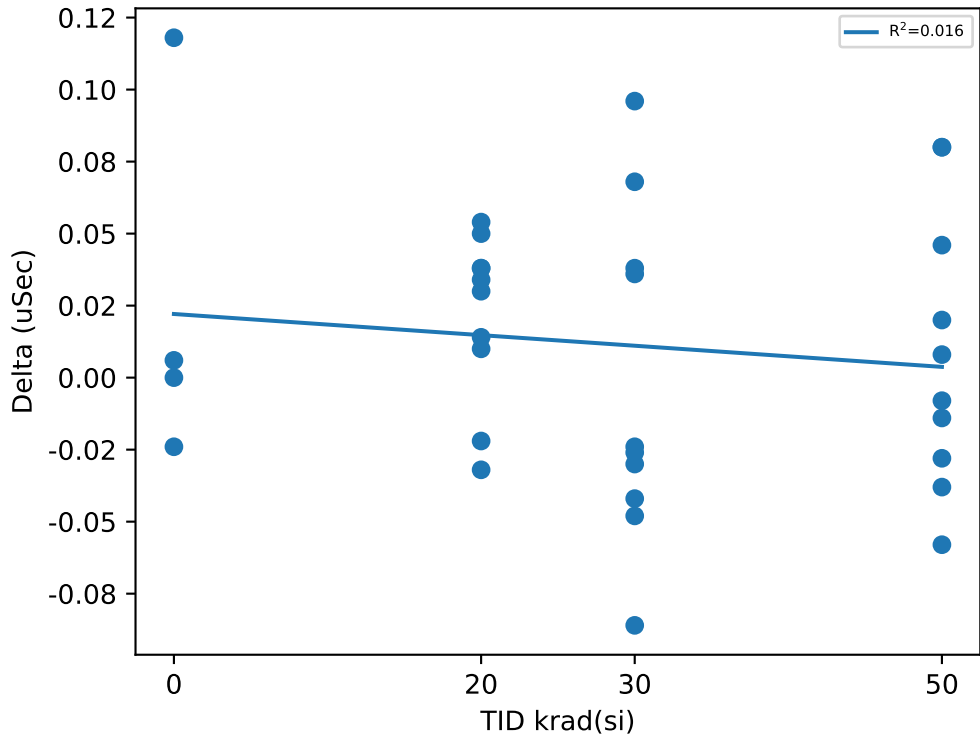

Test Statistics (uSec)

krad(si)	Pre Exposure Min	Pre Exposure Avg	Pre Exposure Max	Pre Exposure Std	Post Exposure Min	Post Exposure Avg	Post Exposure Max	Post Exposure Std	Min Delta	Avg Delta	Max Delta	Std Delta
0	0.826	0.906	0.958	0.056356	0.916	0.931	0.944	0.011605	-0.024	0.025	0.118	0.06334
20	0.896	0.926	0.946	0.017333	0.9	0.9474	0.98	0.028984	-0.032	0.0214	0.054	0.029029
30	0.882	0.936	0.98	0.031609	0.856	0.9342	0.978	0.036775	-0.086	-0.0018	0.096	0.057892
50	0.858	0.9228	0.968	0.032183	0.888	0.9316	0.974	0.03088	-0.058	0.0088	0.08	0.047677

TID vs Result Stats

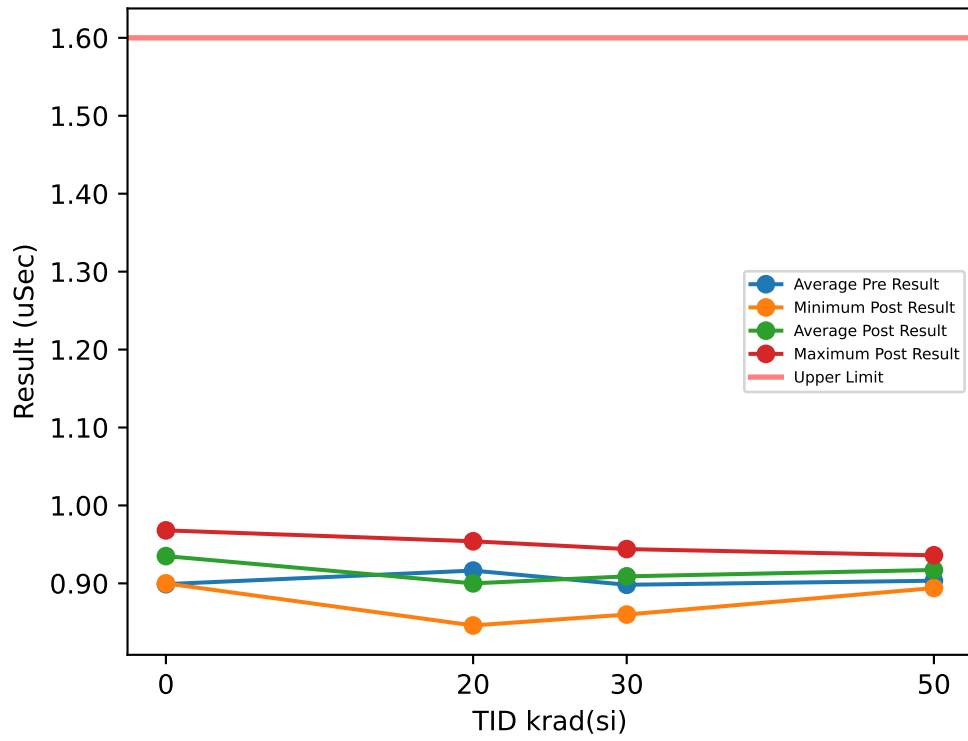

Test Results (Upper Limit = 1.6 (uSec))

Serial #	krad(si)	Exposure Conditions	Pre Result	Post Result	Delta
1	20	Bias	0.902	0.94	0.038
2	20	Bias	0.942	0.954	0.012
3	20	Bias	0.9	0.908	0.008
4	20	Bias	0.984	0.898	-0.086
5	20	Bias	0.908	0.888	-0.02
6	20	Unbiased	0.96	0.88	-0.08
7	20	Unbiased	0.836	0.846	0.01
8	20	Unbiased	0.91	0.942	0.032
9	20	Unbiased	0.912	0.88	-0.032
10	20	Unbiased	0.91	0.864	-0.046
11	30	Bias	0.914	0.93	0.016
12	30	Bias	0.894	0.938	0.044
13	30	Bias	0.932	0.886	-0.046
14	30	Bias	0.894	0.91	0.016
15	30	Bias	0.86	0.896	0.036
16	30	Unbiased	0.888	0.928	0.04
17	30	Unbiased	0.904	0.944	0.04
18	30	Unbiased	0.918	0.896	-0.022
19	30	Unbiased	0.902	0.86	-0.042
20	30	Unbiased	0.876	0.902	0.026
21	50	Bias	0.94	0.924	-0.016
22	50	Bias	0.894	0.928	0.034
23	50	Bias	0.858	0.92	0.062
24	50	Bias	0.912	0.894	-0.018
25	50	Bias	0.9	0.9	0
26	50	Unbiased	0.934	0.912	-0.022
27	50	Unbiased	0.894	0.91	0.016
28	50	Unbiased	0.87	0.916	0.046
29	50	Unbiased	0.932	0.936	0.004
30	50	Unbiased	0.9	0.932	0.032
31	0	Correlation	0.886	0.926	0.04
32	0	Correlation	0.878	0.9	0.022
33	0	Correlation	0.908	0.946	0.038
34	0	Correlation	0.924	0.968	0.044

TID vs Post - Pre Exposure Delta

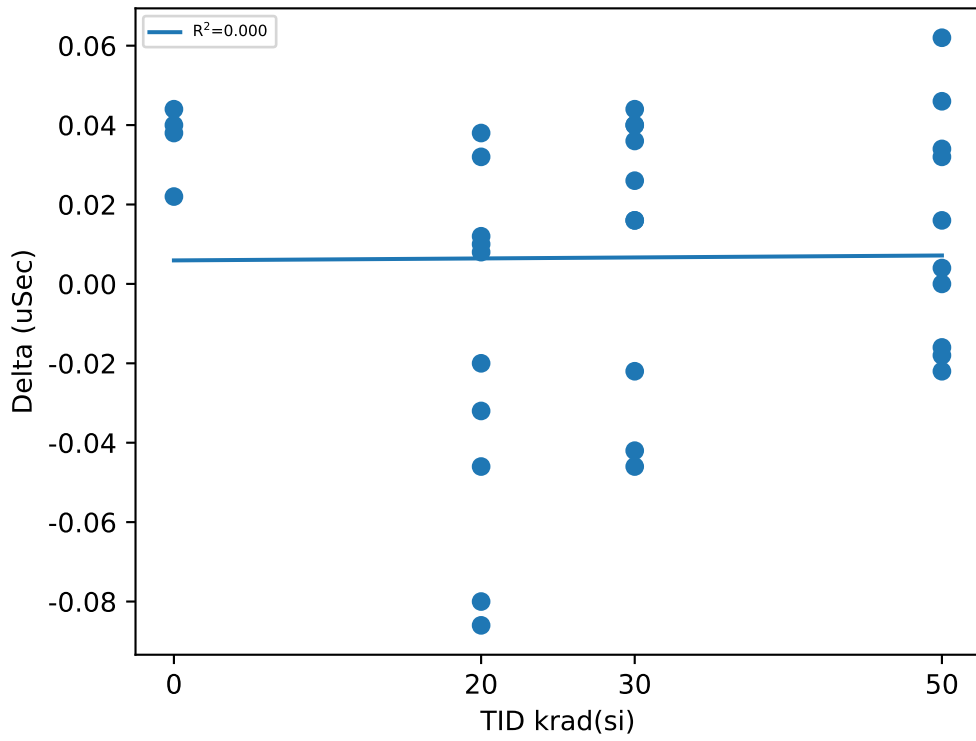

Test Statistics (uSec)

krad(si)	Pre Exposure Min	Pre Exposure Avg	Pre Exposure Max	Pre Exposure Std	Post Exposure Min	Post Exposure Avg	Post Exposure Max	Post Exposure Std	Min Delta	Avg Delta	Max Delta	Std Delta
0	0.878	0.899	0.924	0.020944	0.9	0.935	0.968	0.02896	0.022	0.036	0.044	0.0096609
20	0.836	0.9164	0.984	0.039775	0.846	0.9	0.954	0.035752	-0.086	-0.0164	0.038	0.043998
30	0.86	0.8982	0.932	0.02088	0.86	0.909	0.944	0.026217	-0.046	0.0108	0.044	0.034669
50	0.858	0.9034	0.94	0.026966	0.894	0.9172	0.936	0.013571	-0.022	0.0138	0.062	0.029005

TID vs Result Stats

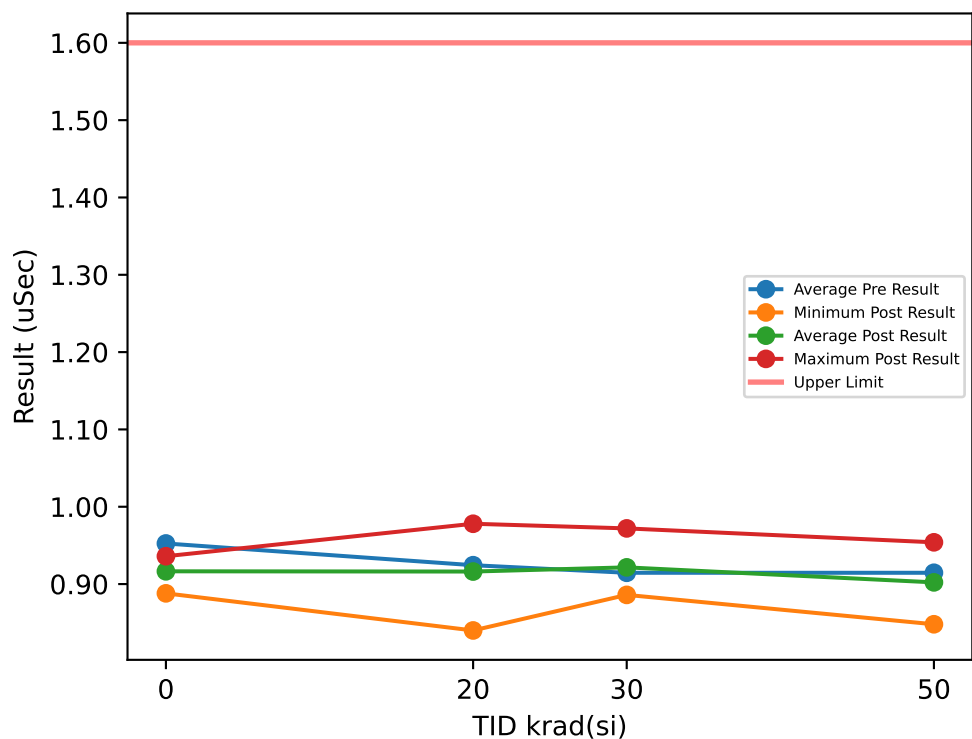

Test Results (Upper Limit = 1.6 (uSec))

Serial #	krad(si)	Exposure Conditions	Pre Result	Post Result	Delta
1	20	Bias	0.908	0.942	0.034
2	20	Bias	0.914	0.978	0.064
3	20	Bias	0.94	0.894	-0.046
4	20	Bias	0.964	0.934	-0.03
5	20	Bias	0.892	0.912	0.02
6	20	Unbiased	0.922	0.894	-0.028
7	20	Unbiased	0.888	0.84	-0.048
8	20	Unbiased	0.978	0.952	-0.026
9	20	Unbiased	0.886	0.884	-0.002
10	20	Unbiased	0.952	0.932	-0.02
11	30	Bias	0.912	0.972	0.06
12	30	Bias	0.918	0.904	-0.014
13	30	Bias	0.908	0.928	0.02
14	30	Bias	0.93	0.944	0.014
15	30	Bias	0.918	0.906	-0.012
16	30	Unbiased	0.898	0.886	-0.012
17	30	Unbiased	0.93	0.918	-0.012
18	30	Unbiased	0.894	0.89	-0.004
19	30	Unbiased	0.922	0.94	0.018
20	30	Unbiased	0.916	0.928	0.012
21	50	Bias	0.94	0.922	-0.018
22	50	Bias	0.922	0.902	-0.02
23	50	Bias	0.892	0.954	0.062
24	50	Bias	0.928	0.908	-0.02
25	50	Bias	0.904	0.854	-0.05
26	50	Unbiased	0.886	0.86	-0.026
27	50	Unbiased	0.894	0.938	0.044
28	50	Unbiased	0.926	0.848	-0.078
29	50	Unbiased	0.964	0.914	-0.05
30	50	Unbiased	0.89	0.922	0.032
31	0	Correlation	0.97	0.888	-0.082
32	0	Correlation	0.966	0.93	-0.036
33	0	Correlation	0.94	0.912	-0.028
34	0	Correlation	0.934	0.936	0.002

TID vs Post - Pre Exposure Delta

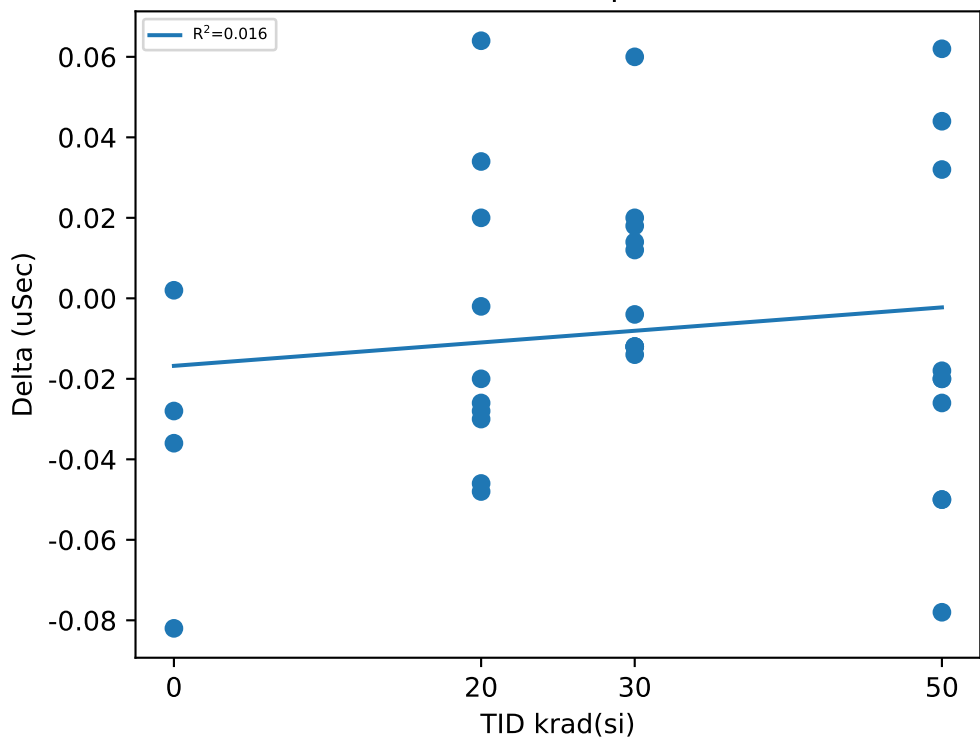

Test Statistics (uSec)

krad(si)	Pre Exposure Min	Pre Exposure Avg	Pre Exposure Max	Pre Exposure Std	Post Exposure Min	Post Exposure Avg	Post Exposure Max	Post Exposure Std	Min Delta	Avg Delta	Max Delta	Std Delta
0	0.934	0.9525	0.97	0.018138	0.888	0.9165	0.936	0.021564	-0.082	-0.036	0.002	0.034756
20	0.886	0.9244	0.978	0.032793	0.84	0.9162	0.978	0.039693	-0.048	-0.0082	0.064	0.036763
30	0.894	0.9146	0.93	0.012039	0.886	0.9216	0.972	0.026446	-0.014	0.007	0.06	0.023137
50	0.886	0.9146	0.964	0.025648	0.848	0.9022	0.954	0.036459	-0.078	-0.0124	0.062	0.044908

TID vs Result Stats

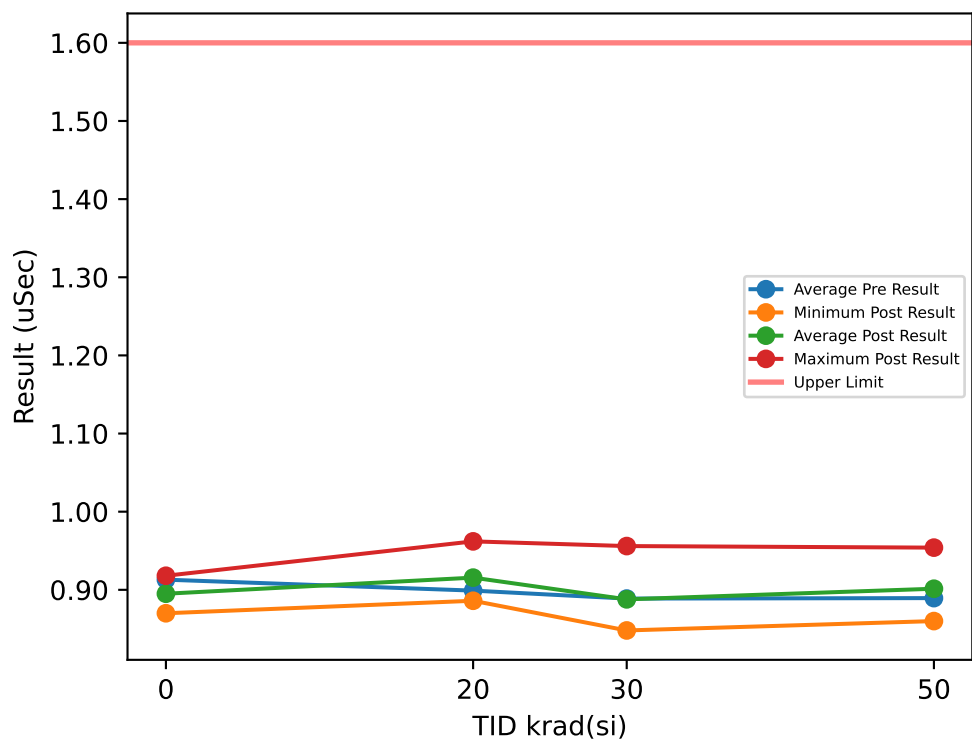

Test Results (Upper Limit = 1.6 (uSec))

Serial #	krad(si)	Exposure Conditions	Pre Result	Post Result	Delta
1	20	Bias	0.894	0.928	0.034
2	20	Bias	0.876	0.888	0.012
3	20	Bias	0.876	0.904	0.028
4	20	Bias	0.97	0.926	-0.044
5	20	Bias	0.896	0.92	0.024
6	20	Unbiased	0.88	0.886	0.006
7	20	Unbiased	0.862	0.908	0.046
8	20	Unbiased	0.928	0.962	0.034
9	20	Unbiased	0.89	0.888	-0.002
10	20	Unbiased	0.918	0.946	0.028
11	30	Bias	0.898	0.894	-0.004
12	30	Bias	0.86	0.956	0.096
13	30	Bias	0.858	0.848	-0.01
14	30	Bias	0.878	0.88	0.002
15	30	Bias	0.924	0.876	-0.048
16	30	Unbiased	0.93	0.88	-0.05
17	30	Unbiased	0.89	0.88	-0.01
18	30	Unbiased	0.844	0.886	0.042
19	30	Unbiased	0.92	0.88	-0.04
20	30	Unbiased	0.886	0.898	0.012
21	50	Bias	0.874	0.902	0.028
22	50	Bias	0.934	0.954	0.02
23	50	Bias	0.904	0.906	0.002
24	50	Bias	0.934	0.912	-0.022
25	50	Bias	0.86	0.86	0
26	50	Unbiased	0.81	0.932	0.122
27	50	Unbiased	0.922	0.908	-0.014
28	50	Unbiased	0.924	0.864	-0.06
29	50	Unbiased	0.872	0.894	0.022
30	50	Unbiased	0.86	0.882	0.022
31	0	Correlation	0.932	0.918	-0.014
32	0	Correlation	0.944	0.91	-0.034
33	0	Correlation	0.884	0.87	-0.014
34	0	Correlation	0.892	0.882	-0.01

TID vs Post - Pre Exposure Delta

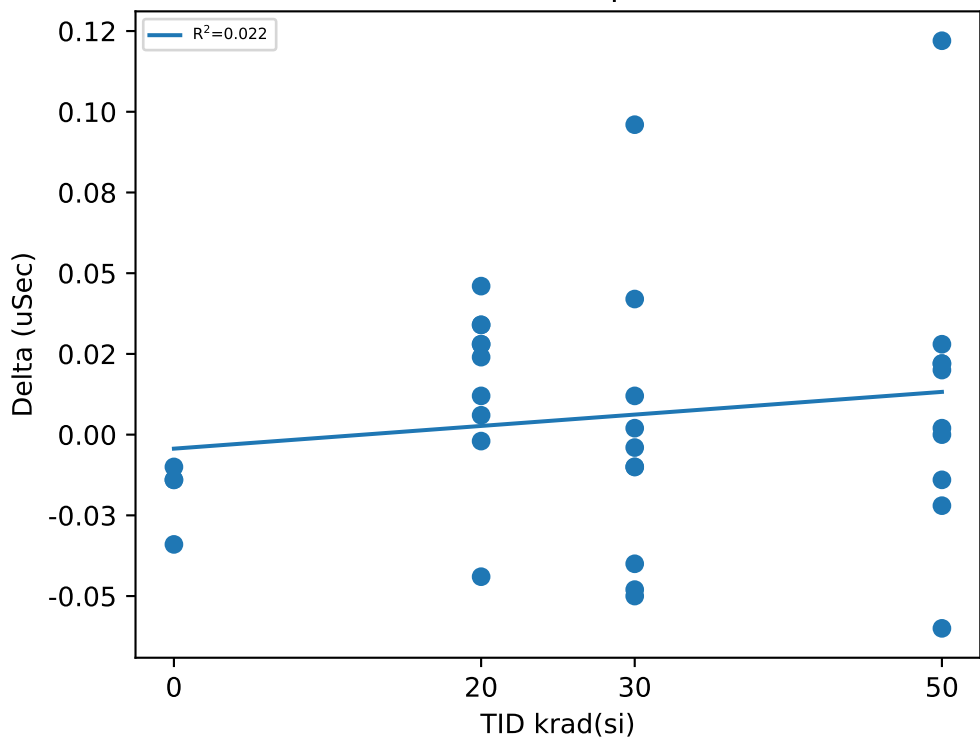

Test Statistics (uSec)

krad(si)	Pre Exposure Min	Pre Exposure Avg	Pre Exposure Max	Pre Exposure Std	Post Exposure Min	Post Exposure Avg	Post Exposure Max	Post Exposure Std	Min Delta	Avg Delta	Max Delta	Std Delta
0	0.884	0.913	0.944	0.029462	0.87	0.895	0.918	0.022716	-0.034	-0.018	-0.01	0.010832
20	0.862	0.899	0.97	0.031878	0.886	0.9156	0.962	0.025713	-0.044	0.0166	0.046	0.025683
30	0.844	0.8888	0.93	0.029638	0.848	0.8878	0.956	0.027414	-0.05	-0.001	0.096	0.044395
50	0.81	0.8894	0.934	0.040858	0.86	0.9014	0.954	0.028722	-0.06	0.012	0.122	0.046999

TID vs Result Stats

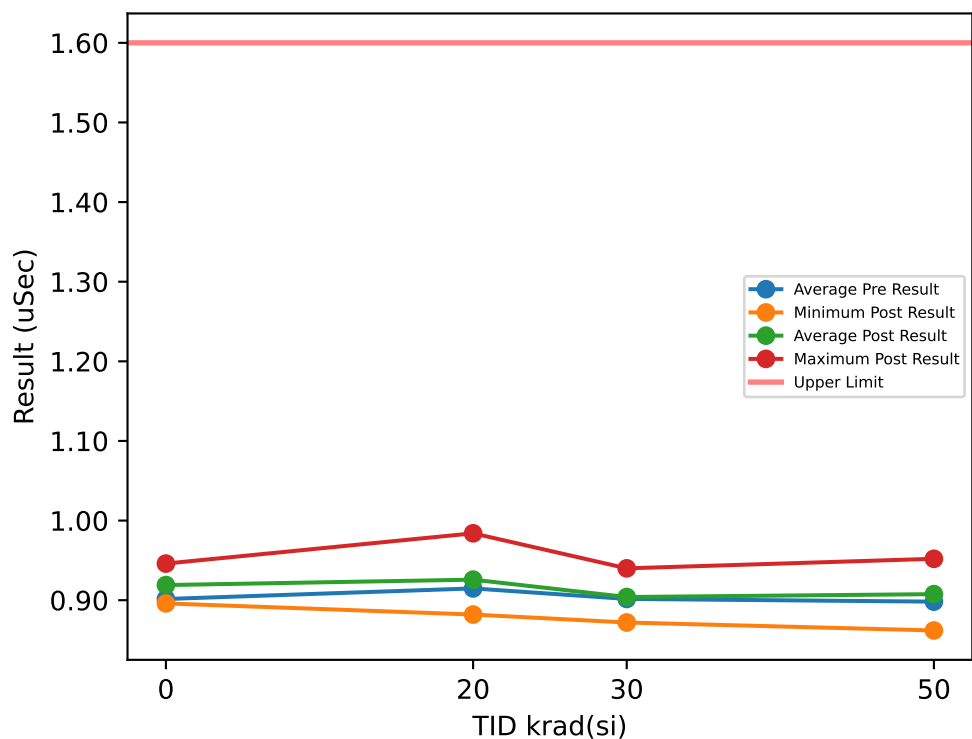

Test Results (Upper Limit = 1.6 (uSec))

Serial #	krad(si)	Exposure Conditions	Pre Result	Post Result	Delta
1	20	Bias	0.934	0.906	-0.028
2	20	Bias	0.922	0.984	0.062
3	20	Bias	0.922	0.892	-0.03
4	20	Bias	0.966	0.952	-0.014
5	20	Bias	0.898	0.928	0.03
6	20	Unbiased	0.894	0.882	-0.012
7	20	Unbiased	0.89	0.914	0.024
8	20	Unbiased	0.938	0.91	-0.028
9	20	Unbiased	0.856	0.936	0.08
10	20	Unbiased	0.928	0.954	0.026
11	30	Bias	0.902	0.91	0.008
12	30	Bias	0.936	0.928	-0.008
13	30	Bias	0.876	0.91	0.034
14	30	Bias	0.908	0.908	0
15	30	Bias	0.868	0.882	0.014
16	30	Unbiased	0.946	0.872	-0.074
17	30	Unbiased	0.878	0.94	0.062
18	30	Unbiased	0.898	0.886	-0.012
19	30	Unbiased	0.892	0.9	0.008
20	30	Unbiased	0.912	0.904	-0.008
21	50	Bias	0.938	0.95	0.012
22	50	Bias	0.934	0.884	-0.05
23	50	Bias	0.89	0.952	0.062
24	50	Bias	0.892	0.882	-0.01
25	50	Bias	0.894	0.914	0.02
26	50	Unbiased	0.856	0.862	0.006
27	50	Unbiased	0.878	0.91	0.032
28	50	Unbiased	0.892	0.912	0.02
29	50	Unbiased	0.916	0.926	0.01
30	50	Unbiased	0.892	0.884	-0.008
31	0	Correlation	0.902	0.946	0.044
32	0	Correlation	0.9	0.896	-0.004
33	0	Correlation	0.904	0.91	0.006
34	0	Correlation	0.9	0.924	0.024

TID vs Post - Pre Exposure Delta

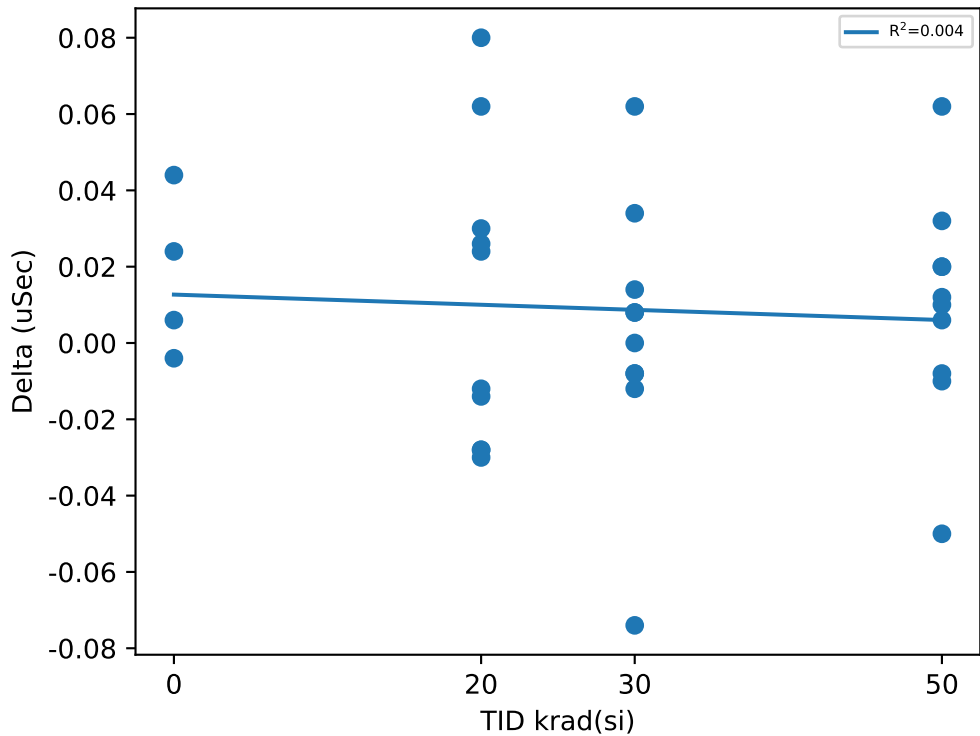

Test Statistics (uSec)

krad(si)	Pre Exposure Min	Pre Exposure Avg	Pre Exposure Max	Pre Exposure Std	Post Exposure Min	Post Exposure Avg	Post Exposure Max	Post Exposure Std	Min Delta	Avg Delta	Max Delta	Std Delta
0	0.9	0.9015	0.904	0.0019149	0.896	0.919	0.946	0.021323	-0.004	0.0175	0.044	0.021127
20	0.856	0.9148	0.966	0.030901	0.882	0.9258	0.984	0.031304	-0.03	0.011	0.08	0.039432
30	0.868	0.9016	0.946	0.025277	0.872	0.904	0.94	0.02057	-0.074	0.0024	0.062	0.034983
50	0.856	0.8982	0.938	0.024881	0.862	0.9076	0.952	0.029856	-0.05	0.0094	0.062	0.029304

TID vs Result Stats

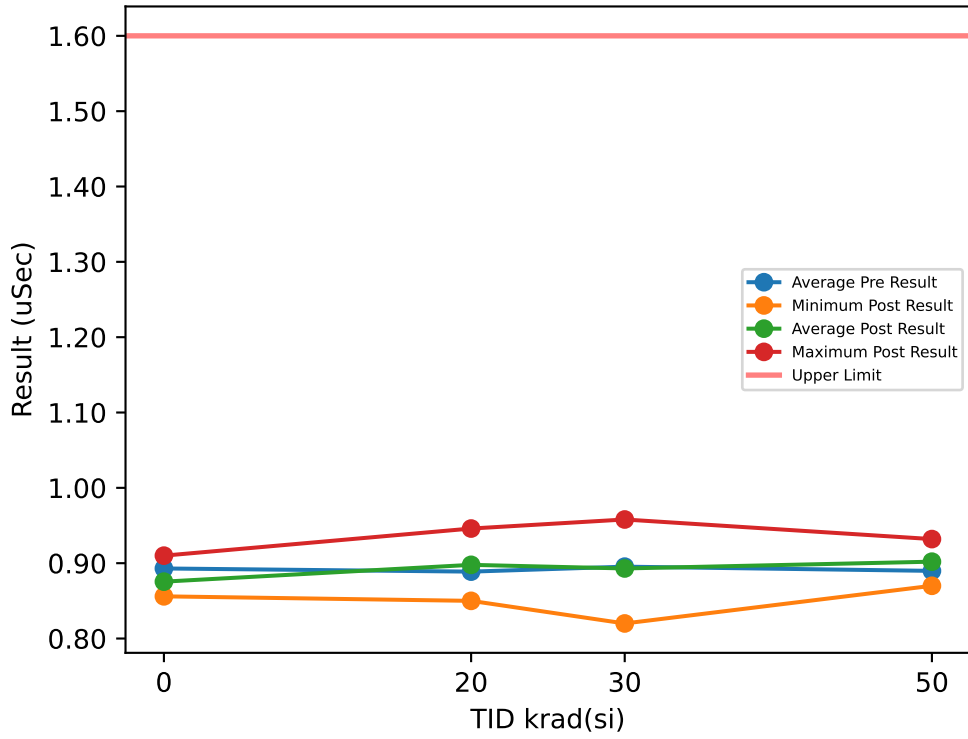

Test Results (Upper Limit = 1.6 (uSec))

Serial #	krad(si)	Exposure Conditions	Pre Result	Post Result	Delta
1	20	Bias	0.908	0.946	0.038
2	20	Bias	0.884	0.912	0.028
3	20	Bias	0.902	0.878	-0.024
4	20	Bias	0.912	0.918	0.006
5	20	Bias	0.878	0.85	-0.028
6	20	Unbiased	0.912	0.91	-0.002
7	20	Unbiased	0.826	0.858	0.032
8	20	Unbiased	0.936	0.924	-0.012
9	20	Unbiased	0.814	0.86	0.046
10	20	Unbiased	0.916	0.922	0.006
11	30	Bias	0.922	0.954	0.032
12	30	Bias	0.914	0.958	0.044
13	30	Bias	0.862	0.82	-0.042
14	30	Bias	0.87	0.898	0.028
15	30	Bias	0.886	0.874	-0.012
16	30	Unbiased	0.896	0.878	-0.018
17	30	Unbiased	0.924	0.92	-0.004
18	30	Unbiased	0.882	0.86	-0.022
19	30	Unbiased	0.898	0.882	-0.016
20	30	Unbiased	0.9	0.886	-0.014
21	50	Bias	0.894	0.906	0.012
22	50	Bias	0.898	0.902	0.004
23	50	Bias	0.868	0.918	0.05
24	50	Bias	0.914	0.87	-0.044
25	50	Bias	0.914	0.932	0.018
26	50	Unbiased	0.894	0.89	-0.004
27	50	Unbiased	0.878	0.906	0.028
28	50	Unbiased	0.896	0.888	-0.008
29	50	Unbiased	0.884	0.888	0.004
30	50	Unbiased	0.858	0.92	0.062
31	0	Correlation	0.89	0.91	0.02
32	0	Correlation	0.918	0.856	-0.062
33	0	Correlation	0.888	0.88	-0.008
34	0	Correlation	0.876	0.856	-0.02

TID vs Post - Pre Exposure Delta

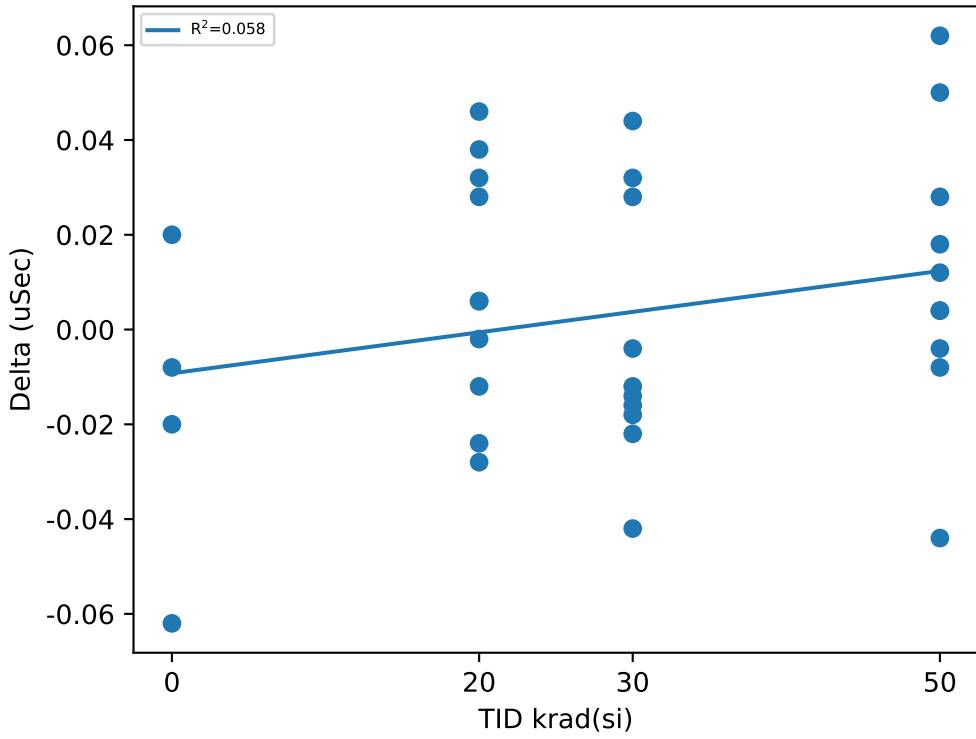

Test Statistics (uSec)

krad(si)	Pre Exposure Min	Pre Exposure Avg	Pre Exposure Max	Pre Exposure Std	Post Exposure Min	Post Exposure Avg	Post Exposure Max	Post Exposure Std	Min Delta	Avg Delta	Max Delta	Std Delta
0	0.876	0.893	0.918	0.017776	0.856	0.8755	0.91	0.025632	-0.062	-0.0175	0.02	0.034073
20	0.814	0.8888	0.936	0.039813	0.85	0.8978	0.946	0.033406	-0.028	0.009	0.046	0.026115
30	0.862	0.8954	0.924	0.020892	0.82	0.893	0.958	0.041997	-0.042	-0.0024	0.044	0.027629
50	0.858	0.8898	0.914	0.018171	0.87	0.902	0.932	0.018475	-0.044	0.0122	0.062	0.030103

TID vs Result Stats

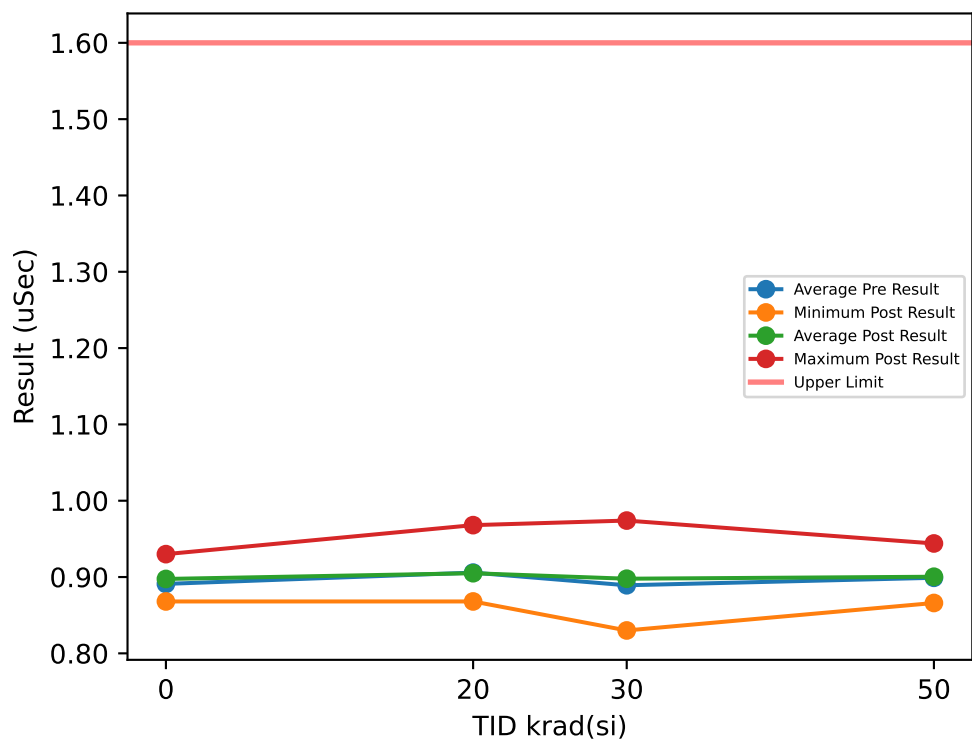

Test Results (Upper Limit = 1.6 (uSec))

Serial #	krad(si)	Exposure Conditions	Pre Result	Post Result	Delta
1	20	Bias	0.908	0.93	0.022
2	20	Bias	0.878	0.968	0.09
3	20	Bias	0.95	0.88	-0.07
4	20	Bias	0.962	0.932	-0.03
5	20	Bias	0.902	0.904	0.002
6	20	Unbiased	0.894	0.868	-0.026
7	20	Unbiased	0.852	0.88	0.028
8	20	Unbiased	0.932	0.902	-0.03
9	20	Unbiased	0.882	0.878	-0.004
10	20	Unbiased	0.898	0.908	0.01
11	30	Bias	0.916	0.896	-0.02
12	30	Bias	0.882	0.974	0.092
13	30	Bias	0.9	0.878	-0.022
14	30	Bias	0.902	0.914	0.012
15	30	Bias	0.864	0.926	0.062
16	30	Unbiased	0.904	0.9	-0.004
17	30	Unbiased	0.852	0.928	0.076
18	30	Unbiased	0.878	0.894	0.016
19	30	Unbiased	0.896	0.83	-0.066
20	30	Unbiased	0.898	0.838	-0.06
21	50	Bias	0.866	0.936	0.07
22	50	Bias	0.888	0.932	0.044
23	50	Bias	0.888	0.944	0.056
24	50	Bias	0.926	0.908	-0.018
25	50	Bias	0.888	0.866	-0.022
26	50	Unbiased	0.904	0.87	-0.034
27	50	Unbiased	0.864	0.888	0.024
28	50	Unbiased	0.906	0.898	-0.008
29	50	Unbiased	0.94	0.87	-0.07
30	50	Unbiased	0.92	0.892	-0.028
31	0	Correlation	0.892	0.868	-0.024
32	0	Correlation	0.9	0.882	-0.018
33	0	Correlation	0.89	0.91	0.02
34	0	Correlation	0.882	0.93	0.048

TID vs Post - Pre Exposure Delta

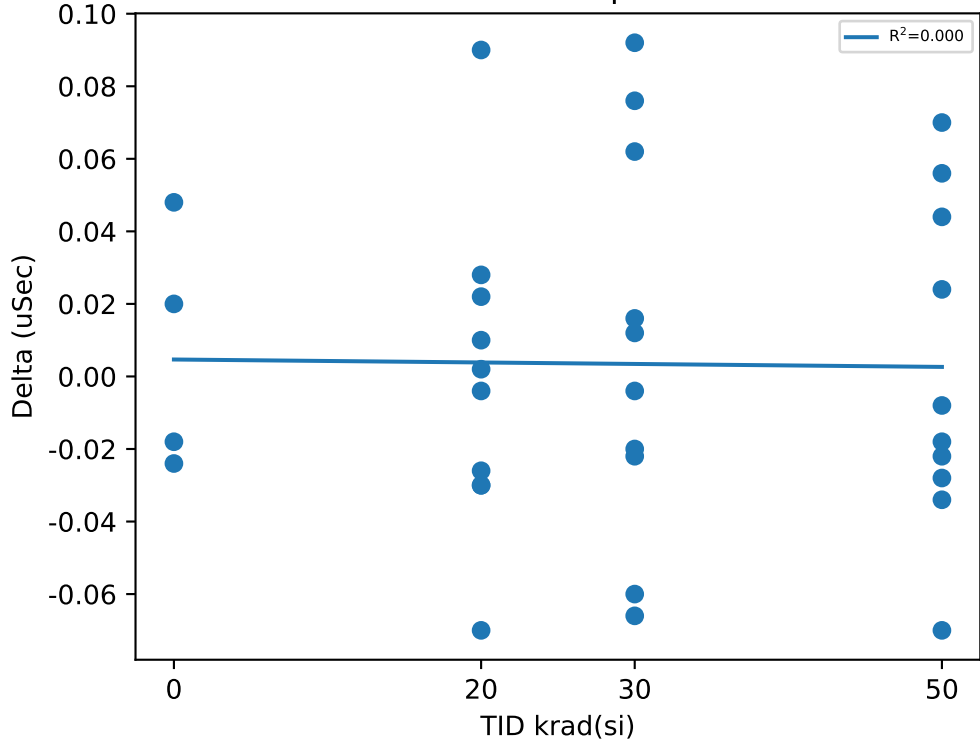

Test Statistics (uSec)

krad(si)	Pre Exposure Min	Pre Exposure Avg	Pre Exposure Max	Pre Exposure Std	Post Exposure Min	Post Exposure Avg	Post Exposure Max	Post Exposure Std	Min Delta	Avg Delta	Max Delta	Std Delta
0	0.882	0.891	0.9	0.0073937	0.868	0.8975	0.93	0.027827	-0.024	0.0065	0.048	0.033838
20	0.852	0.9058	0.962	0.03375	0.868	0.905	0.968	0.031073	-0.07	-0.0008	0.09	0.043279
30	0.852	0.8892	0.916	0.019826	0.83	0.8978	0.974	0.04264	-0.066	0.0086	0.092	0.054365
50	0.864	0.899	0.94	0.024949	0.866	0.9004	0.944	0.028841	-0.07	0.0014	0.07	0.045019

TID vs Result Stats

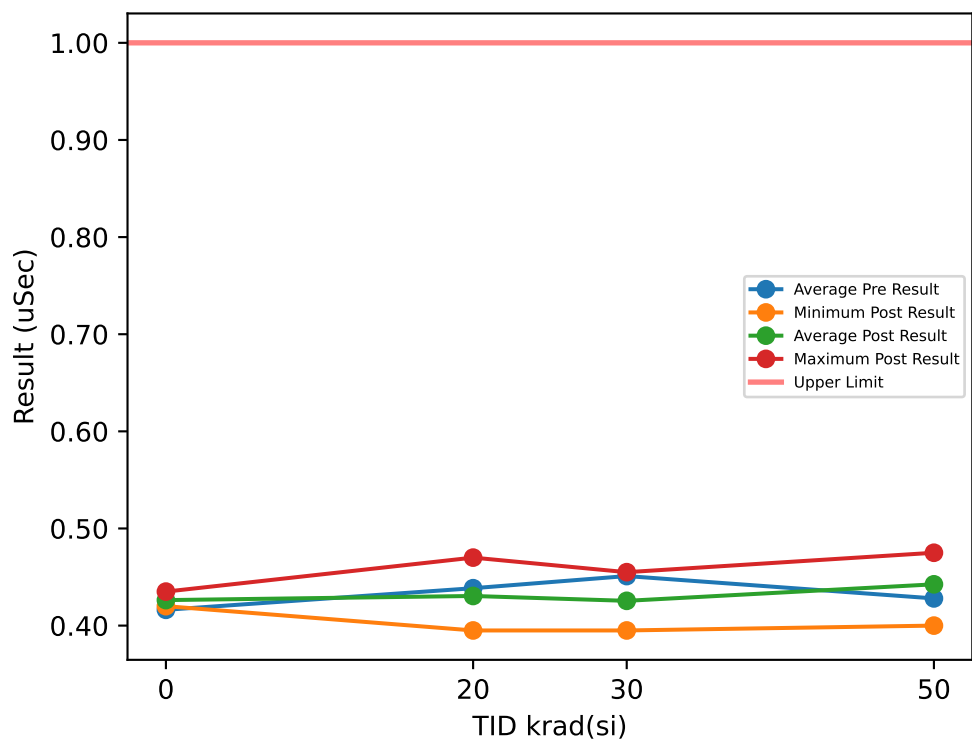

Test Results (Upper Limit = 1.0 (uSec))

Serial #	krad(si)	Exposure Conditions	Pre Result	Post Result	Delta
1	20	Bias	0.415	0.435	0.02
2	20	Bias	0.445	0.415	-0.03
3	20	Bias	0.465	0.435	-0.03
4	20	Bias	0.375	0.47	0.095
5	20	Bias	0.45	0.46	0.01
6	20	Unbiased	0.475	0.395	-0.08
7	20	Unbiased	0.44	0.43	-0.01
8	20	Unbiased	0.415	0.41	-0.005
9	20	Unbiased	0.455	0.42	-0.035
10	20	Unbiased	0.45	0.435	-0.015
11	30	Bias	0.405	0.405	0
12	30	Bias	0.51	0.44	-0.07
13	30	Bias	0.445	0.415	-0.03
14	30	Bias	0.455	0.445	-0.01
15	30	Bias	0.43	0.43	0
16	30	Unbiased	0.435	0.395	-0.04
17	30	Unbiased	0.485	0.455	-0.03
18	30	Unbiased	0.435	0.435	0
19	30	Unbiased	0.435	0.41	-0.025
20	30	Unbiased	0.475	0.425	-0.05
21	50	Bias	0.445	0.475	0.03
22	50	Bias	0.41	0.44	0.03
23	50	Bias	0.45	0.47	0.02
24	50	Bias	0.425	0.405	-0.02
25	50	Bias	0.395	0.46	0.065
26	50	Unbiased	0.445	0.4	-0.045
27	50	Unbiased	0.405	0.44	0.035
28	50	Unbiased	0.445	0.45	0.005
29	50	Unbiased	0.43	0.435	0.005
30	50	Unbiased	0.43	0.45	0.02
31	0	Correlation	0.405	0.435	0.03
32	0	Correlation	0.43	0.425	-0.005
33	0	Correlation	0.39	0.425	0.035
34	0	Correlation	0.44	0.42	-0.02

TID vs Post - Pre Exposure Delta

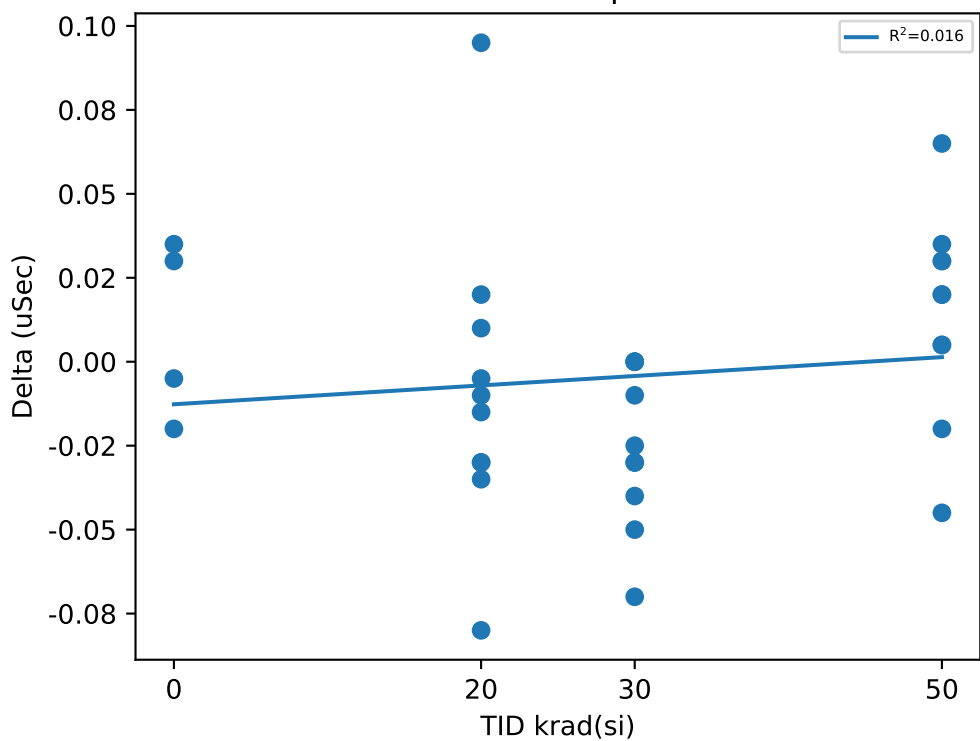

Test Statistics (uSec)

krad(si)	Pre Exposure Min	Pre Exposure Avg	Pre Exposure Max	Pre Exposure Std	Post Exposure Min	Post Exposure Avg	Post Exposure Max	Post Exposure Std	Min Delta	Avg Delta	Max Delta	Std Delta
0	0.39	0.41625	0.44	0.022867	0.42	0.42625	0.435	0.0062915	-0.02	0.01	0.035	0.026771
20	0.375	0.4385	0.475	0.029349	0.395	0.4305	0.47	0.022417	-0.08	-0.008	0.095	0.045534
30	0.405	0.451	0.51	0.030894	0.395	0.4255	0.455	0.019069	-0.07	-0.0255	0	0.023623
50	0.395	0.428	0.45	0.019178	0.4	0.4425	0.475	0.024749	-0.045	0.0145	0.065	0.030591

Device Test: 23.1 TMIN_UP(_TIMING|UP/UP/3.3/3/0/0/0/@TMIN_UP)

TID vs Result Stats

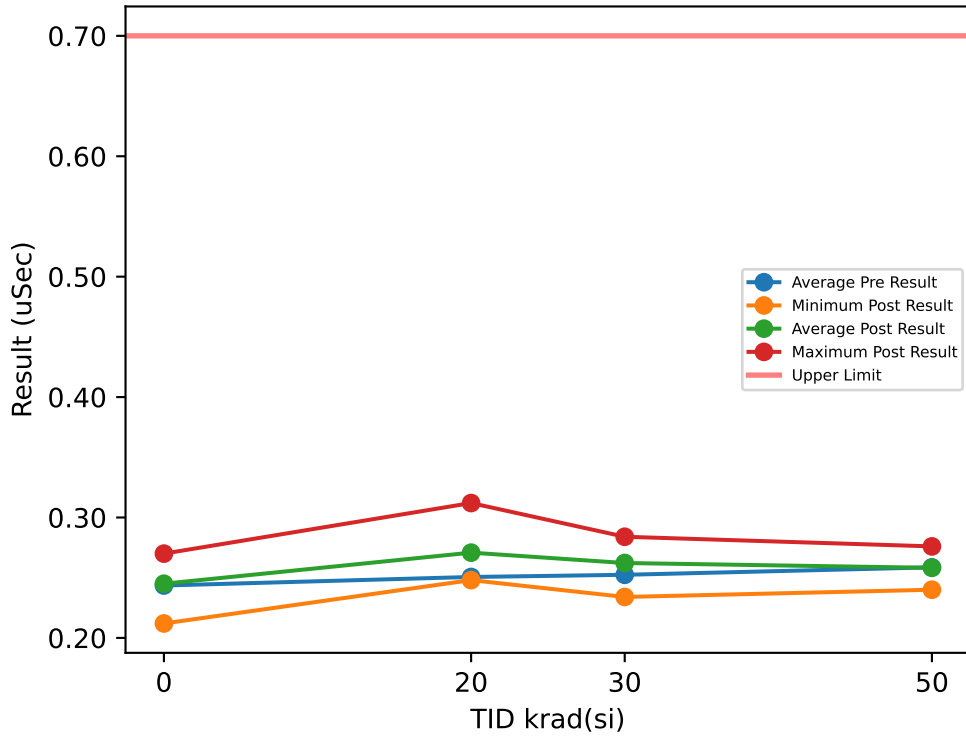

Test Results (Upper Limit = 0.7 (uSec))

Serial #	krad(si)	Exposure Conditions	Pre Result	Post Result	Delta
1	20	Bias	0.25	0.25	0
2	20	Bias	0.27	0.28	0.01
3	20	Bias	0.246	0.266	0.02
4	20	Bias	0.254	0.26	0.006
5	20	Bias	0.256	0.304	0.048
6	20	Unbiased	0.24	0.312	0.072
7	20	Unbiased	0.246	0.258	0.012
8	20	Unbiased	0.25	0.276	0.026
9	20	Unbiased	0.256	0.254	-0.002
10	20	Unbiased	0.238	0.248	0.01
11	30	Bias	0.274	0.27	-0.004
12	30	Bias	0.236	0.26	0.024
13	30	Bias	0.262	0.252	-0.01
14	30	Bias	0.266	0.234	-0.032
15	30	Bias	0.244	0.252	0.008
16	30	Unbiased	0.236	0.28	0.044
17	30	Unbiased	0.24	0.284	0.044
18	30	Unbiased	0.256	0.27	0.014
19	30	Unbiased	0.256	0.25	-0.006
20	30	Unbiased	0.254	0.27	0.016
21	50	Bias	0.27	0.254	-0.016
22	50	Bias	0.272	0.24	-0.032
23	50	Bias	0.258	0.256	-0.002
24	50	Bias	0.242	0.246	0.004
25	50	Bias	0.244	0.276	0.032
26	50	Unbiased	0.28	0.26	-0.02
27	50	Unbiased	0.246	0.248	0.002
28	50	Unbiased	0.288	0.276	-0.012
29	50	Unbiased	0.246	0.256	0.01
30	50	Unbiased	0.24	0.27	0.03
31	0	Correlation	0.236	0.27	0.034
32	0	Correlation	0.24	0.254	0.014
33	0	Correlation	0.258	0.212	-0.046
34	0	Correlation	0.24	0.244	0.004

TID vs Post - Pre Exposure Delta

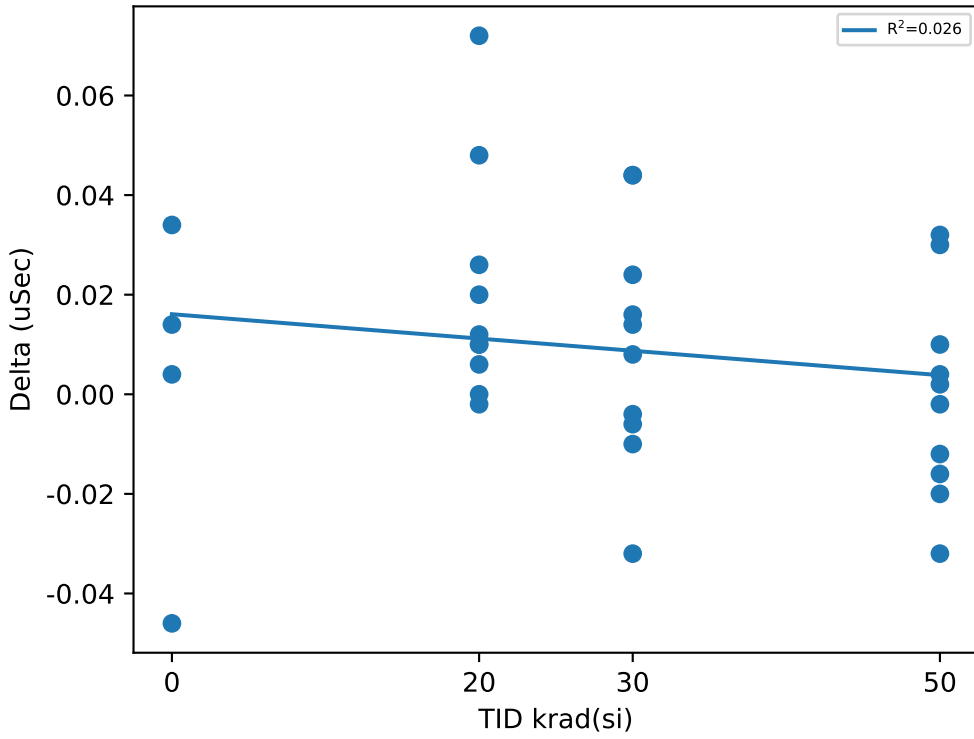

Test Statistics (uSec)

krad(si)	Pre Exposure Min	Pre Exposure Avg	Pre Exposure Max	Pre Exposure Std	Post Exposure Min	Post Exposure Avg	Post Exposure Max	Post Exposure Std	Min Delta	Avg Delta	Max Delta	Std Delta
0	0.236	0.2435	0.258	0.0098489	0.212	0.245	0.27	0.024468	-0.046	0.0015	0.034	0.034034
20	0.238	0.2506	0.27	0.0091918	0.248	0.2708	0.312	0.022235	-0.002	0.0202	0.072	0.023256
30	0.236	0.2524	0.274	0.013057	0.234	0.2622	0.284	0.01539	-0.032	0.0098	0.044	0.02399
50	0.24	0.2586	0.288	0.017589	0.24	0.2582	0.276	0.012417	-0.032	-0.0004	0.032	0.020738

Device Test: 23.2 TMIN_UP(_TIMING|UP/UP/3.3/14/0/0/0/@TMIN_UP)

TID vs Result Stats

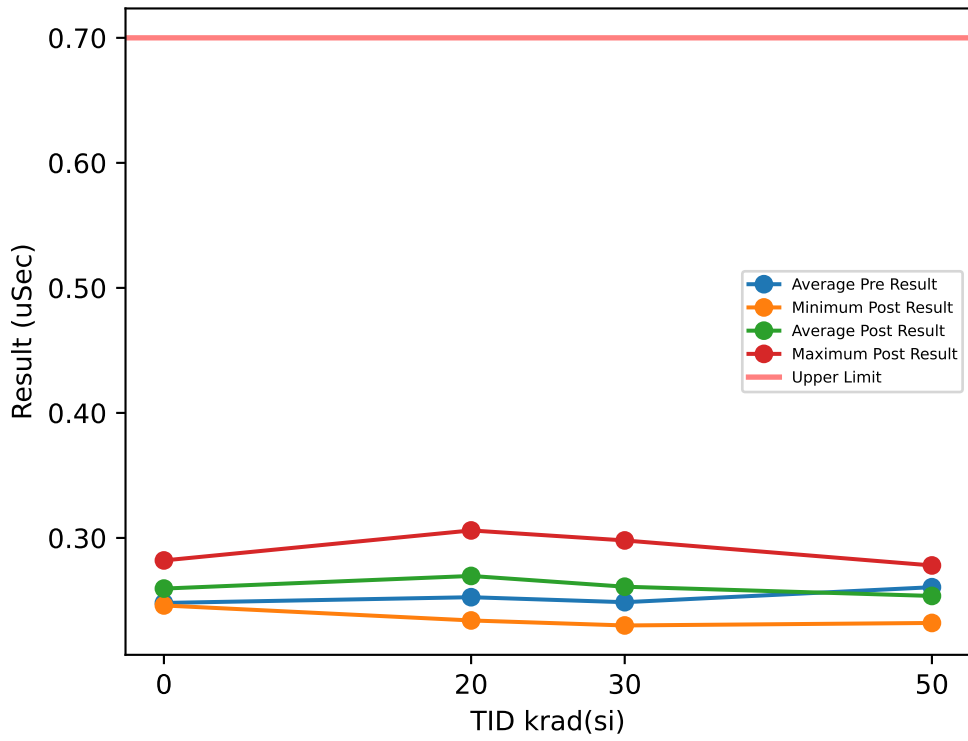

Test Results (Upper Limit = 0.7 (uSec))

Serial #	krad(si)	Exposure Conditions	Pre Result	Post Result	Delta
1	20	Bias	0.238	0.26	0.022
2	20	Bias	0.29	0.258	-0.032
3	20	Bias	0.25	0.278	0.028
4	20	Bias	0.264	0.266	0.002
5	20	Bias	0.258	0.306	0.048
6	20	Unbiased	0.238	0.298	0.06
7	20	Unbiased	0.236	0.28	0.044
8	20	Unbiased	0.248	0.264	0.016
9	20	Unbiased	0.27	0.234	-0.036
10	20	Unbiased	0.234	0.252	0.018
11	30	Bias	0.254	0.252	-0.002
12	30	Bias	0.226	0.25	0.024
13	30	Bias	0.274	0.252	-0.022
14	30	Bias	0.276	0.266	-0.01
15	30	Bias	0.238	0.23	-0.008
16	30	Unbiased	0.232	0.298	0.066
17	30	Unbiased	0.242	0.276	0.034
18	30	Unbiased	0.256	0.262	0.006
19	30	Unbiased	0.25	0.254	0.004
20	30	Unbiased	0.238	0.27	0.032
21	50	Bias	0.262	0.25	-0.012
22	50	Bias	0.26	0.232	-0.028
23	50	Bias	0.264	0.246	-0.018
24	50	Bias	0.23	0.262	0.032
25	50	Bias	0.256	0.266	0.01
26	50	Unbiased	0.29	0.248	-0.042
27	50	Unbiased	0.25	0.234	-0.016
28	50	Unbiased	0.292	0.278	-0.014
29	50	Unbiased	0.266	0.248	-0.018
30	50	Unbiased	0.236	0.272	0.036
31	0	Correlation	0.238	0.282	0.044
32	0	Correlation	0.236	0.264	0.028
33	0	Correlation	0.274	0.246	-0.028
34	0	Correlation	0.244	0.246	0.002

TID vs Post - Pre Exposure Delta

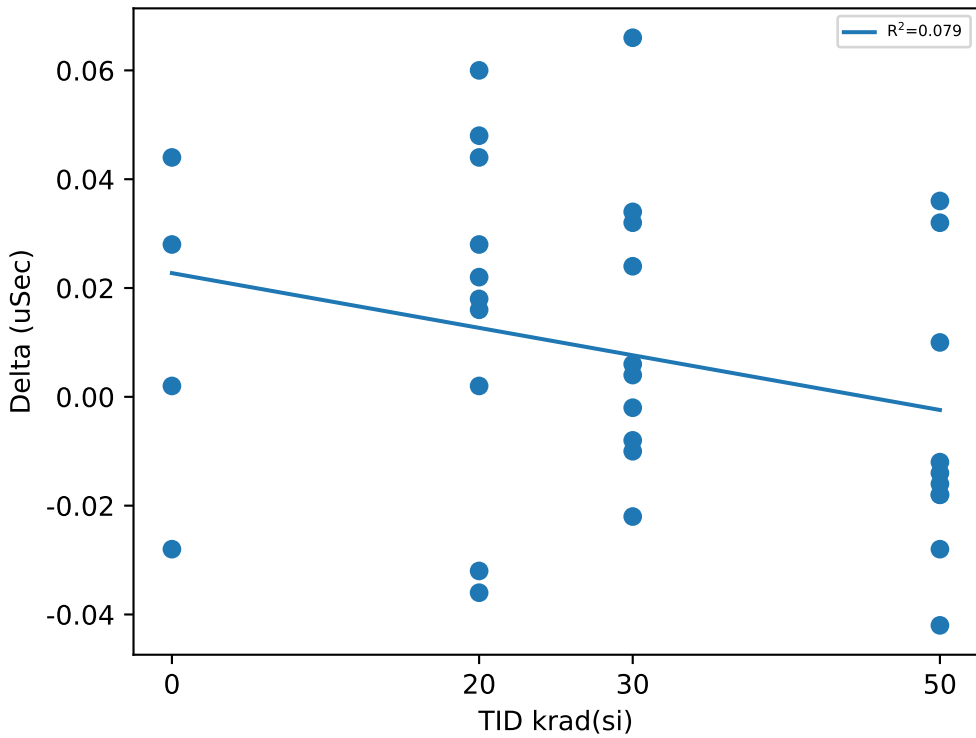

Test Statistics (uSec)

krad(si)	Pre Exposure Min	Pre Exposure Avg	Pre Exposure Max	Pre Exposure Std	Post Exposure Min	Post Exposure Avg	Post Exposure Max	Post Exposure Std	Min Delta	Avg Delta	Max Delta	Std Delta
0	0.236	0.248	0.274	0.017664	0.246	0.2595	0.282	0.017234	-0.028	0.0115	0.044	0.031512
20	0.234	0.2526	0.29	0.018063	0.234	0.2696	0.306	0.021495	-0.036	0.017	0.06	0.031836
30	0.226	0.2486	0.276	0.016788	0.23	0.261	0.298	0.018239	-0.022	0.0124	0.066	0.026412
50	0.23	0.2606	0.292	0.019912	0.232	0.2536	0.278	0.015429	-0.042	-0.007	0.036	0.025215

Device Test: 23.3 TMIN_DOWN(_TIMING|DOWN/DOWN/3.3/3/0/0/0/@TMIN_DOWN)

TID vs Result Stats

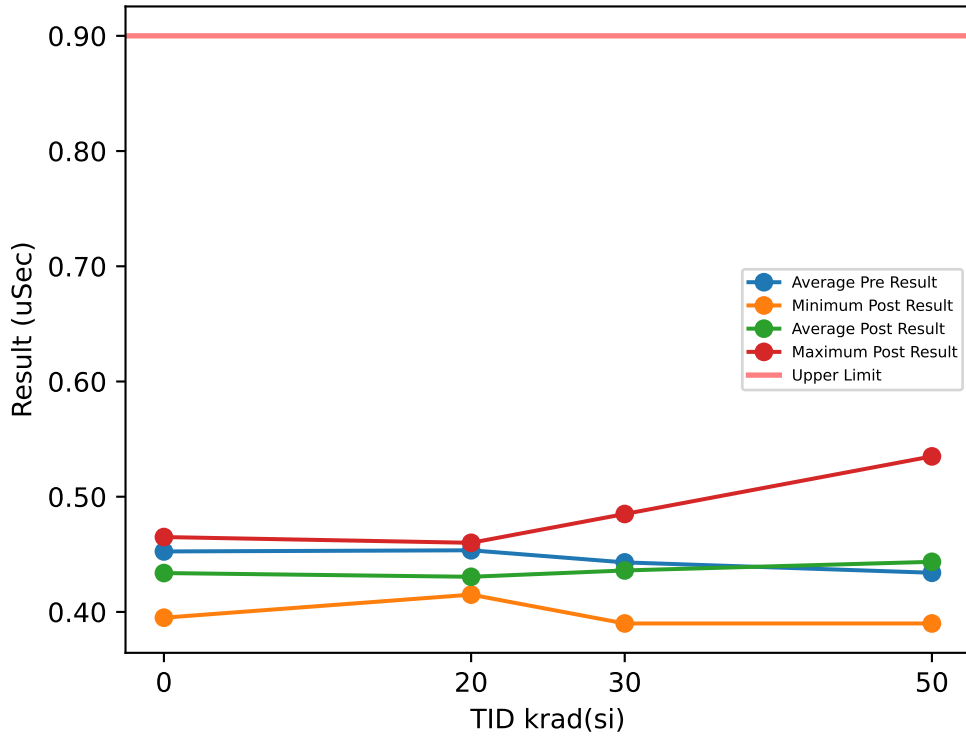

Test Results (Upper Limit = 0.9 (uSec))

Serial #	krad(si)	Exposure Conditions	Pre Result	Post Result	Delta
1	20	Bias	0.475	0.44	-0.035
2	20	Bias	0.525	0.435	-0.09
3	20	Bias	0.4	0.46	0.06
4	20	Bias	0.435	0.43	-0.005
5	20	Bias	0.47	0.425	-0.045
6	20	Unbiased	0.465	0.425	-0.04
7	20	Unbiased	0.47	0.415	-0.055
8	20	Unbiased	0.435	0.42	-0.015
9	20	Unbiased	0.415	0.415	0
10	20	Unbiased	0.445	0.44	-0.005
11	30	Bias	0.48	0.39	-0.09
12	30	Bias	0.47	0.425	-0.045
13	30	Bias	0.43	0.425	-0.005
14	30	Bias	0.445	0.485	0.04
15	30	Bias	0.445	0.42	-0.025
16	30	Unbiased	0.455	0.425	-0.03
17	30	Unbiased	0.405	0.44	0.035
18	30	Unbiased	0.405	0.42	0.015
19	30	Unbiased	0.415	0.48	0.065
20	30	Unbiased	0.48	0.45	-0.03
21	50	Bias	0.46	0.43	-0.03
22	50	Bias	0.405	0.435	0.03
23	50	Bias	0.425	0.42	-0.005
24	50	Bias	0.43	0.39	-0.04
25	50	Bias	0.435	0.42	-0.015
26	50	Unbiased	0.45	0.535	0.085
27	50	Unbiased	0.44	0.415	-0.025
28	50	Unbiased	0.43	0.465	0.035
29	50	Unbiased	0.445	0.435	-0.01
30	50	Unbiased	0.42	0.49	0.07
31	0	Correlation	0.495	0.395	-0.1
32	0	Correlation	0.435	0.465	0.03
33	0	Correlation	0.46	0.46	0
34	0	Correlation	0.42	0.415	-0.005

TID vs Post - Pre Exposure Delta

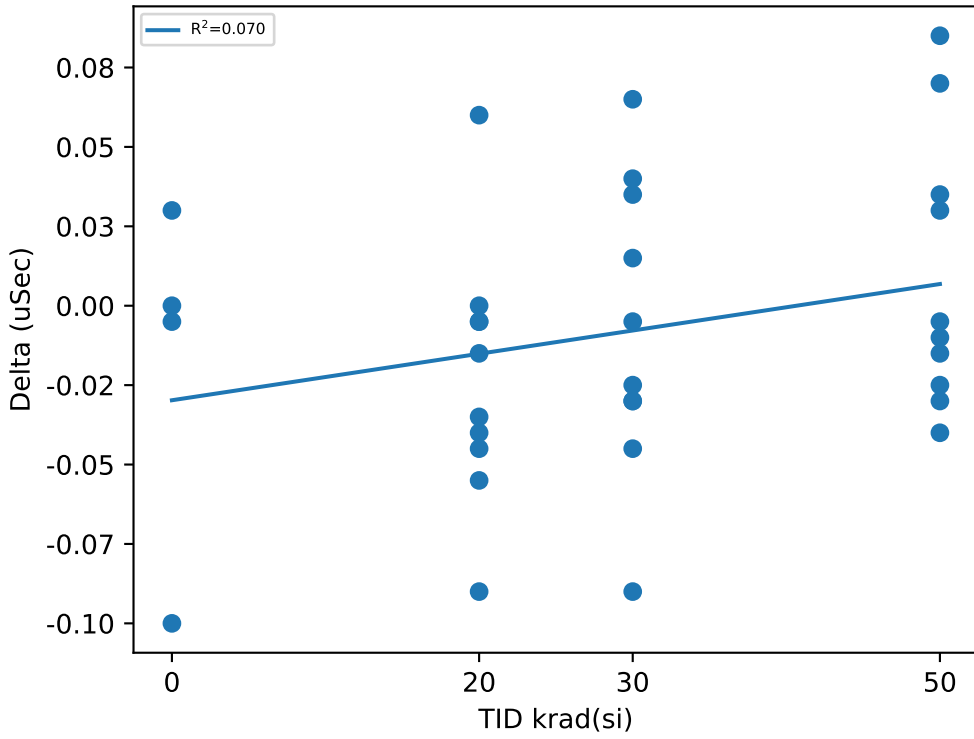

Test Statistics (uSec)

krad(si)	Pre Exposure Min	Pre Exposure Avg	Pre Exposure Max	Pre Exposure Std	Post Exposure Min	Post Exposure Avg	Post Exposure Max	Post Exposure Std	Min Delta	Avg Delta	Max Delta	Std Delta
0	0.42	0.4525	0.495	0.032787	0.395	0.43375	0.465	0.034248	-0.1	-0.01875	0.03	0.056329
20	0.4	0.4535	0.525	0.035516	0.415	0.4305	0.46	0.013834	-0.09	-0.023	0.06	0.040222
30	0.405	0.443	0.48	0.02879	0.39	0.436	0.485	0.028944	-0.09	-0.007	0.065	0.04638
50	0.405	0.434	0.46	0.015776	0.39	0.4435	0.535	0.042299	-0.04	0.0095	0.085	0.043234

Device Test: 23.4 TMIN_DOWN(_TIMING|DOWN/DOWN/3.3/14/0/0/0/@TMIN_DOWN)

TID vs Result Stats

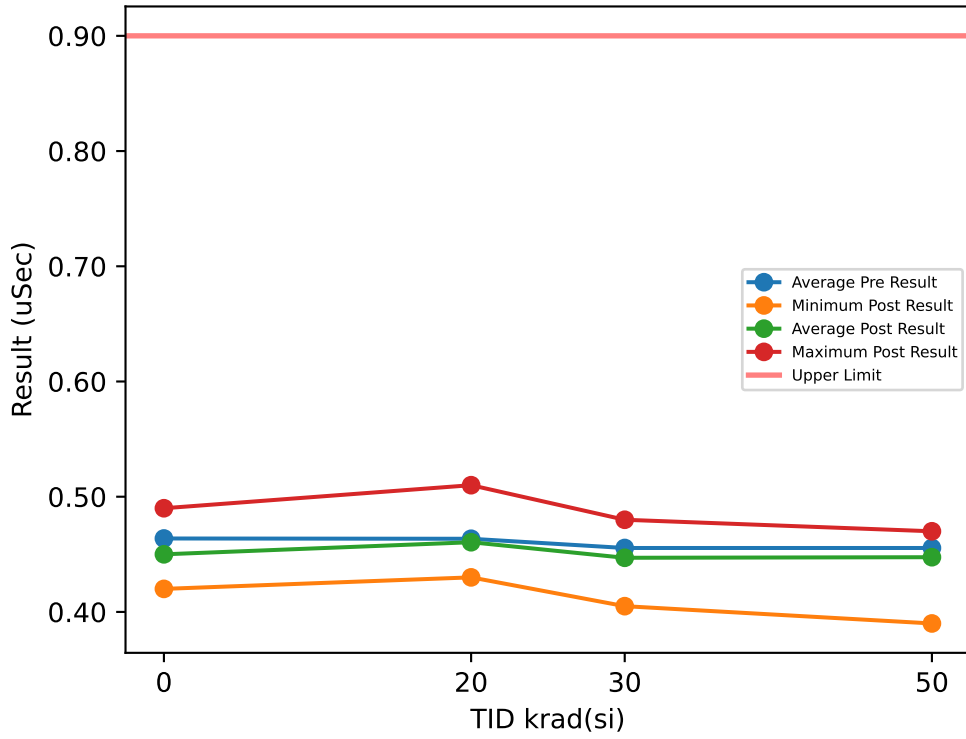

Test Results (Upper Limit = 0.9 (uSec))

Serial #	krad(si)	Exposure Conditions	Pre Result	Post Result	Delta
1	20	Bias	0.445	0.51	0.065
2	20	Bias	0.46	0.44	-0.02
3	20	Bias	0.48	0.47	-0.01
4	20	Bias	0.465	0.47	0.005
5	20	Bias	0.43	0.46	0.03
6	20	Unbiased	0.45	0.43	-0.02
7	20	Unbiased	0.43	0.435	0.005
8	20	Unbiased	0.51	0.47	-0.04
9	20	Unbiased	0.48	0.46	-0.02
10	20	Unbiased	0.485	0.46	-0.025
11	30	Bias	0.45	0.45	0
12	30	Bias	0.475	0.44	-0.035
13	30	Bias	0.475	0.435	-0.04
14	30	Bias	0.46	0.47	0.01
15	30	Bias	0.45	0.48	0.03
16	30	Unbiased	0.42	0.405	-0.015
17	30	Unbiased	0.455	0.445	-0.01
18	30	Unbiased	0.455	0.405	-0.05
19	30	Unbiased	0.44	0.47	0.03
20	30	Unbiased	0.475	0.47	-0.005
21	50	Bias	0.465	0.465	0
22	50	Bias	0.48	0.435	-0.045
23	50	Bias	0.45	0.435	-0.015
24	50	Bias	0.44	0.44	0
25	50	Bias	0.42	0.465	0.045
26	50	Unbiased	0.49	0.47	-0.02
27	50	Unbiased	0.435	0.46	0.025
28	50	Unbiased	0.45	0.45	0
29	50	Unbiased	0.45	0.465	0.015
30	50	Unbiased	0.475	0.39	-0.085
31	0	Correlation	0.49	0.42	-0.07
32	0	Correlation	0.49	0.49	0
33	0	Correlation	0.455	0.445	-0.01
34	0	Correlation	0.42	0.445	0.025

TID vs Post - Pre Exposure Delta

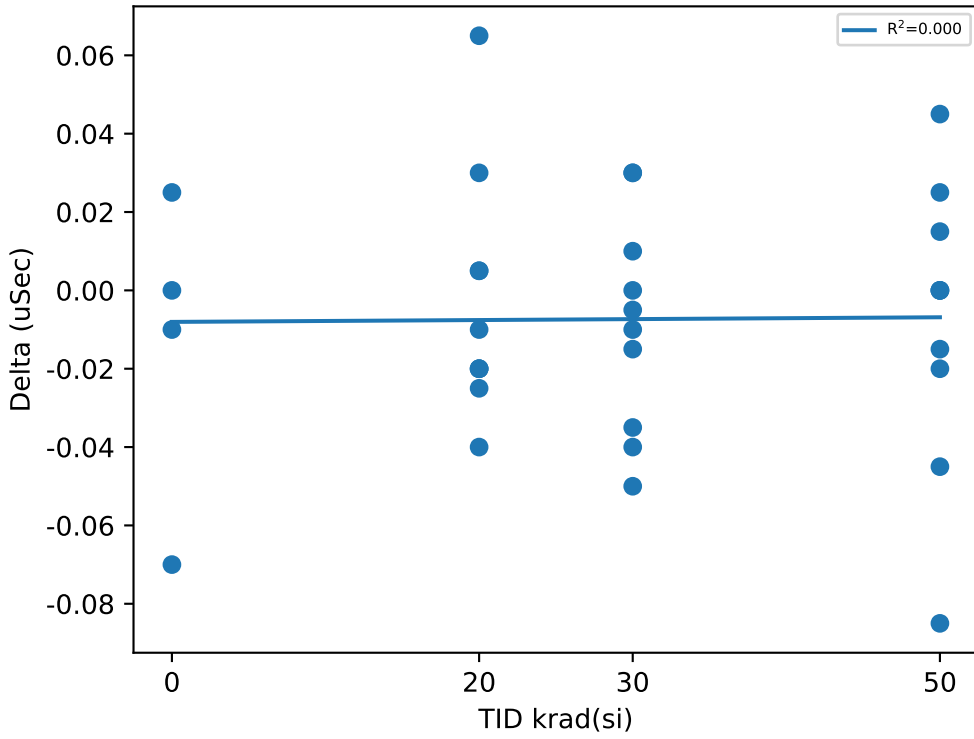

Test Statistics (uSec)

krad(si)	Pre Exposure Min	Pre Exposure Avg	Pre Exposure Max	Pre Exposure Std	Post Exposure Min	Post Exposure Avg	Post Exposure Max	Post Exposure Std	Min Delta	Avg Delta	Max Delta	Std Delta
0	0.42	0.46375	0.49	0.03351	0.42	0.45	0.49	0.029155	-0.07	-0.01375	0.025	0.040285
20	0.43	0.4635	0.51	0.025717	0.43	0.4605	0.51	0.022907	-0.04	-0.003	0.065	0.03093
30	0.42	0.4555	0.475	0.017393	0.405	0.447	0.48	0.026687	-0.05	-0.0085	0.03	0.027593
50	0.42	0.4555	0.49	0.021788	0.39	0.4475	0.47	0.024181	-0.085	-0.008	0.045	0.036682

Device Test: 24.1 SM_F_PROP_DELAY(_TIMING|DELAY/SENSE1/3.3/3/0/0/0/@SM_F_PROP_DELAY)

TID vs Result Stats

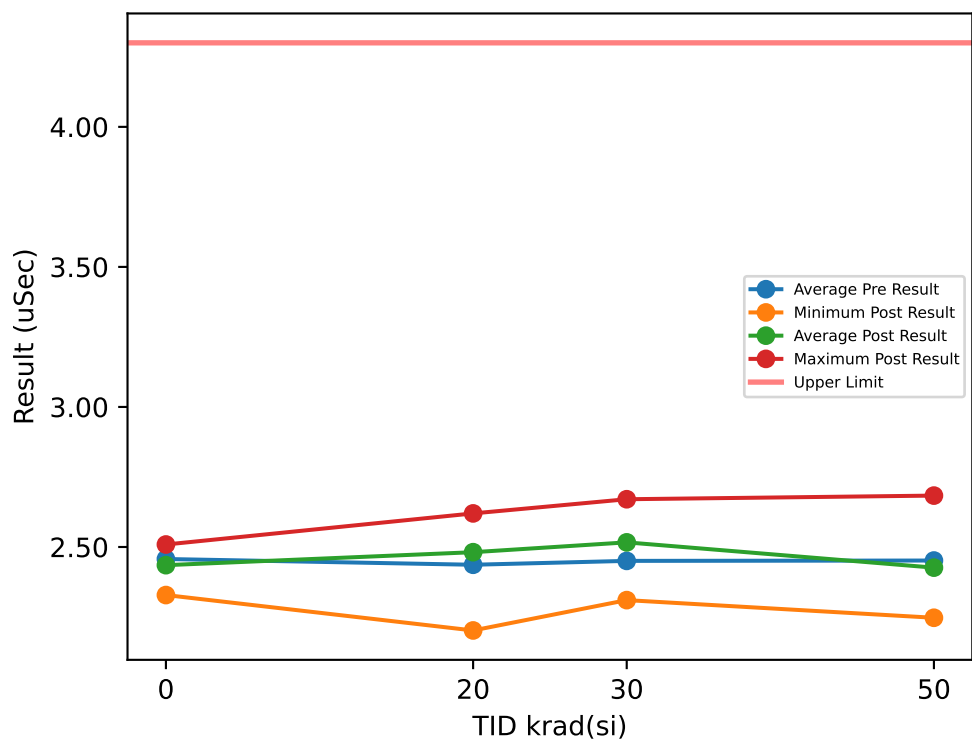

Test Results (Upper Limit = 4.3 (uSec))

Serial #	krad(si)	Exposure Conditions	Pre Result	Post Result	Delta
1	20	Bias	2.4508	2.5146	0.0638
2	20	Bias	2.553	2.4337	-0.1193
3	20	Bias	2.3552	2.202	-0.1532
4	20	Bias	2.3518	2.5479	0.1961
5	20	Bias	2.3748	2.4134	0.0386
6	20	Unbiased	2.4237	2.5431	0.1194
7	20	Unbiased	2.4109	2.5781	0.1672
8	20	Unbiased	2.5115	2.5613	0.0498
9	20	Unbiased	2.4179	2.4002	-0.0177
10	20	Unbiased	2.5161	2.6199	0.1038
11	30	Bias	2.4622	2.5985	0.1363
12	30	Bias	2.5228	2.5048	-0.018
13	30	Bias	2.3563	2.5607	0.2044
14	30	Bias	2.3402	2.4622	0.122
15	30	Bias	2.4761	2.439	-0.0371
16	30	Unbiased	2.4581	2.6705	0.2124
17	30	Unbiased	2.4045	2.3103	-0.0942
18	30	Unbiased	2.5343	2.5326	-0.0017
19	30	Unbiased	2.3569	2.4475	0.0906
20	30	Unbiased	2.5927	2.6392	0.0465
21	50	Bias	2.5093	2.4141	-0.0952
22	50	Bias	2.1545	2.6835	0.529
23	50	Bias	2.2964	2.3568	0.0604
24	50	Bias	2.7994	2.36	-0.4394
25	50	Bias	2.433	2.4958	0.0628
26	50	Unbiased	2.4669	2.3982	-0.0687
27	50	Unbiased	2.6854	2.4865	-0.1989
28	50	Unbiased	2.5486	2.363	-0.1856
29	50	Unbiased	2.4351	2.4576	0.0225
30	50	Unbiased	2.188	2.2473	0.0593
31	0	Correlation	2.5729	2.5089	-0.064
32	0	Correlation	2.4226	2.3284	-0.0942
33	0	Correlation	2.5309	2.4623	-0.0686
34	0	Correlation	2.3021	2.4408	0.1387

TID vs Post - Pre Exposure Delta

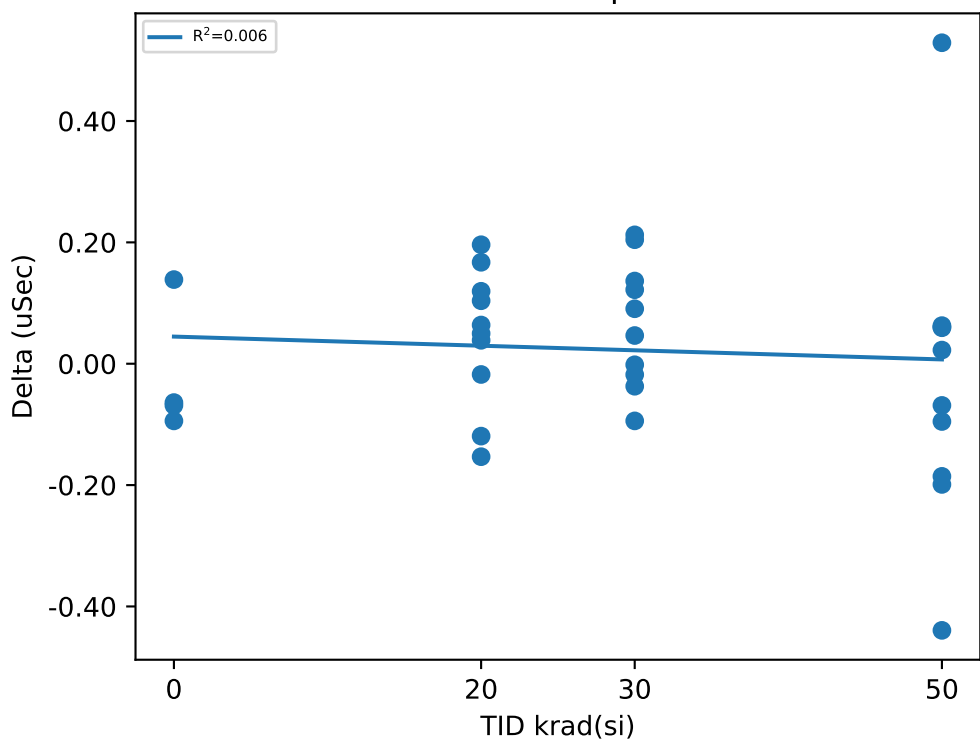

Test Statistics (uSec)

krad(si)	Pre Exposure Min	Pre Exposure Avg	Pre Exposure Max	Pre Exposure Std	Post Exposure Min	Post Exposure Avg	Post Exposure Max	Post Exposure Std	Min Delta	Avg Delta	Max Delta	Std Delta
0	2.3021	2.4571	2.5729	0.1212	2.3284	2.4351	2.5089	0.076602	-0.0942	-0.022025	0.1387	0.10797
20	2.3518	2.4366	2.553	0.070312	2.202	2.4814	2.6199	0.12284	-0.1532	0.04485	0.1961	0.1142
30	2.3402	2.4504	2.5927	0.085139	2.3103	2.5165	2.6705	0.10754	-0.0942	0.06612	0.2124	0.10413
50	2.1545	2.4517	2.7994	0.20305	2.2473	2.4263	2.6835	0.11633	-0.4394	-0.02538	0.529	0.25075

TID vs Result Stats

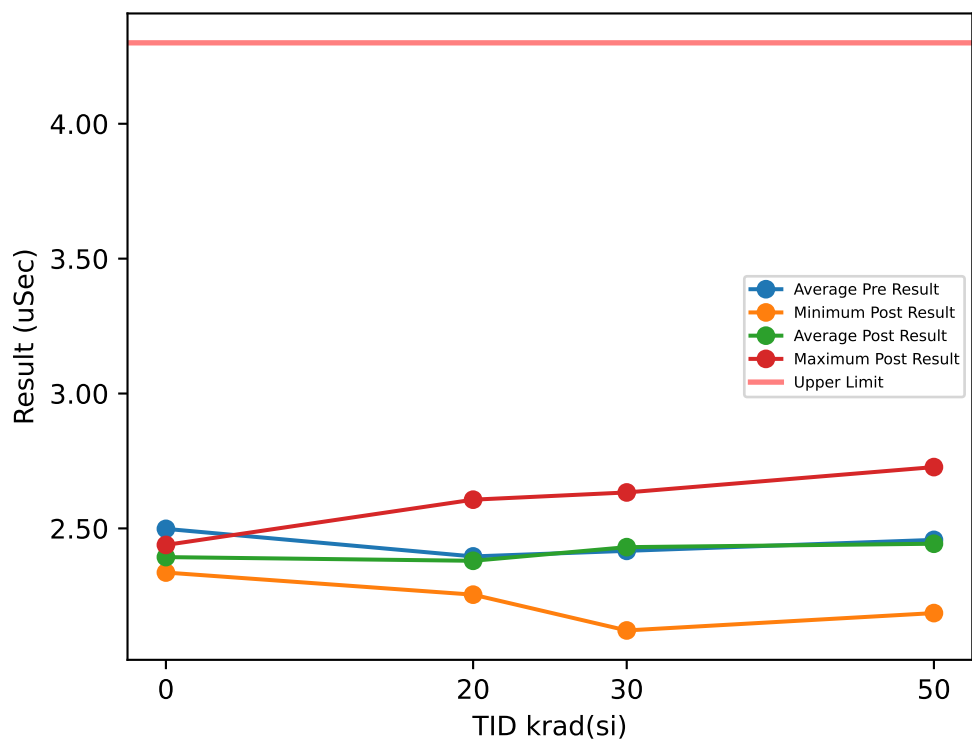

Test Results (Upper Limit = 4.3 (uSec))

Serial #	krad(si)	Exposure Conditions	Pre Result	Post Result	Delta
1	20	Bias	2.4813	2.2544	-0.2269
2	20	Bias	2.3026	2.2627	-0.0399
3	20	Bias	2.292	2.3932	0.1012
4	20	Bias	2.524	2.3339	-0.1901
5	20	Bias	2.449	2.6065	0.1575
6	20	Unbiased	2.3312	2.3952	0.064
7	20	Unbiased	2.3802	2.4321	0.0519
8	20	Unbiased	2.3252	2.333	0.0078
9	20	Unbiased	2.4217	2.2873	-0.1344
10	20	Unbiased	2.4543	2.5011	0.0468
11	30	Bias	2.6064	2.4586	-0.1478
12	30	Bias	2.3747	2.422	0.0473
13	30	Bias	2.2681	2.3703	0.1022
14	30	Bias	2.3572	2.3936	0.0364
15	30	Bias	2.3307	2.5543	0.2236
16	30	Unbiased	2.2933	2.5004	0.2071
17	30	Unbiased	2.5266	2.3757	-0.1509
18	30	Unbiased	2.4328	2.1217	-0.3111
19	30	Unbiased	2.4884	2.6333	0.1449
20	30	Unbiased	2.4895	2.475	-0.0145
21	50	Bias	2.5023	2.6218	0.1195
22	50	Bias	2.3278	2.4208	0.093
23	50	Bias	2.3747	2.7273	0.3526
24	50	Bias	2.516	2.3618	-0.1542
25	50	Bias	2.5397	2.2924	-0.2473
26	50	Unbiased	2.5807	2.4654	-0.1153
27	50	Unbiased	2.4056	2.5081	0.1025
28	50	Unbiased	2.4264	2.4984	0.072
29	50	Unbiased	2.3188	2.1861	-0.1327
30	50	Unbiased	2.5826	2.3495	-0.2331
31	0	Correlation	2.5679	2.3364	-0.2315
32	0	Correlation	2.4614	2.4387	-0.0227
33	0	Correlation	2.4215	2.4349	0.0134
34	0	Correlation	2.5425	2.3645	-0.178

TID vs Post - Pre Exposure Delta

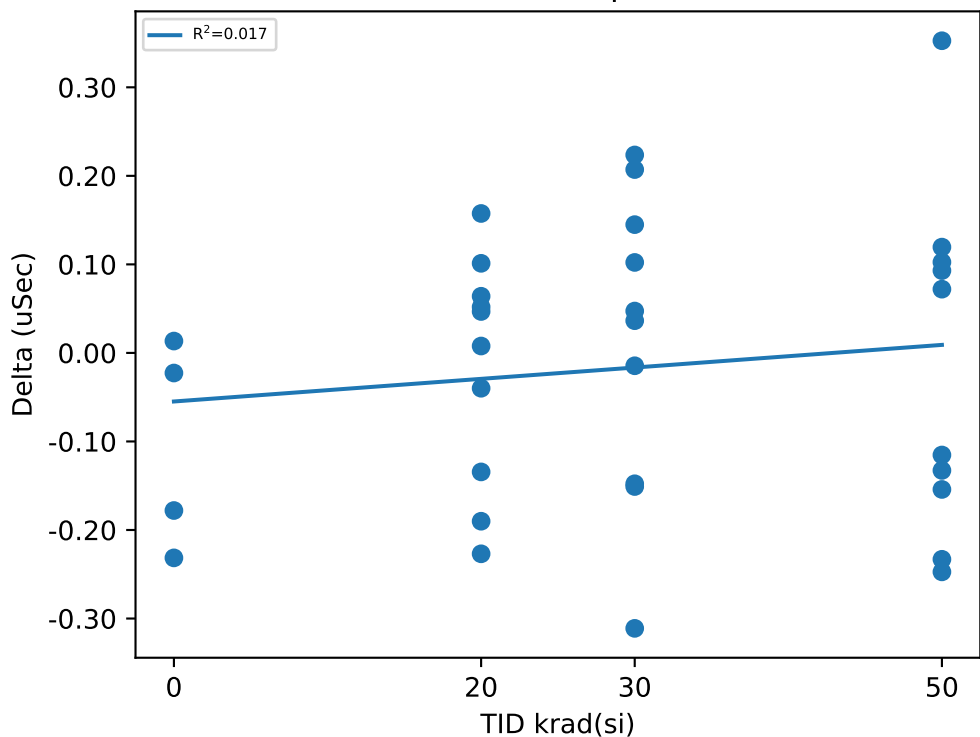

Test Statistics (uSec)

krad(si)	Pre Exposure Min	Pre Exposure Avg	Pre Exposure Max	Pre Exposure Std	Post Exposure Min	Post Exposure Avg	Post Exposure Max	Post Exposure Std	Min Delta	Avg Delta	Max Delta	Std Delta
0	2.4215	2.4983	2.5679	0.068454	2.3364	2.3936	2.4387	0.051181	-0.2315	-0.1047	0.0134	0.11849
20	2.292	2.3962	2.524	0.081329	2.2544	2.3799	2.6065	0.111133	-0.2269	-0.01621	0.1575	0.12856
30	2.2681	2.4168	2.6064	0.10994	2.1217	2.4305	2.6333	0.13643	-0.3111	0.01372	0.2236	0.17244
50	2.3188	2.4575	2.5826	0.099772	2.1861	2.4432	2.7273	0.15815	-0.2473	-0.0143	0.3526	0.1918

IMPORTANT NOTICE AND DISCLAIMER

TI PROVIDES TECHNICAL AND RELIABILITY DATA (INCLUDING DATA SHEETS), DESIGN RESOURCES (INCLUDING REFERENCE DESIGNS), APPLICATION OR OTHER DESIGN ADVICE, WEB TOOLS, SAFETY INFORMATION, AND OTHER RESOURCES "AS IS" AND WITH ALL FAULTS, AND DISCLAIMS ALL WARRANTIES, EXPRESS AND IMPLIED, INCLUDING WITHOUT LIMITATION ANY IMPLIED WARRANTIES OF MERCHANTABILITY, FITNESS FOR A PARTICULAR PURPOSE OR NON-INFRINGEMENT OF THIRD PARTY INTELLECTUAL PROPERTY RIGHTS.

These resources are intended for skilled developers designing with TI products. You are solely responsible for (1) selecting the appropriate TI products for your application, (2) designing, validating and testing your application, and (3) ensuring your application meets applicable standards, and any other safety, security, regulatory or other requirements.

These resources are subject to change without notice. TI grants you permission to use these resources only for development of an application that uses the TI products described in the resource. Other reproduction and display of these resources is prohibited. No license is granted to any other TI intellectual property right or to any third party intellectual property right. TI disclaims responsibility for, and you will fully indemnify TI and its representatives against, any claims, damages, costs, losses, and liabilities arising out of your use of these resources.

TI's products are provided subject to [TI's Terms of Sale](#) or other applicable terms available either on [ti.com](https://www.ti.com) or provided in conjunction with such TI products. TI's provision of these resources does not expand or otherwise alter TI's applicable warranties or warranty disclaimers for TI products.

TI objects to and rejects any additional or different terms you may have proposed.

Mailing Address: Texas Instruments, Post Office Box 655303, Dallas, Texas 75265

Copyright © 2025, Texas Instruments Incorporated