

Efficiency

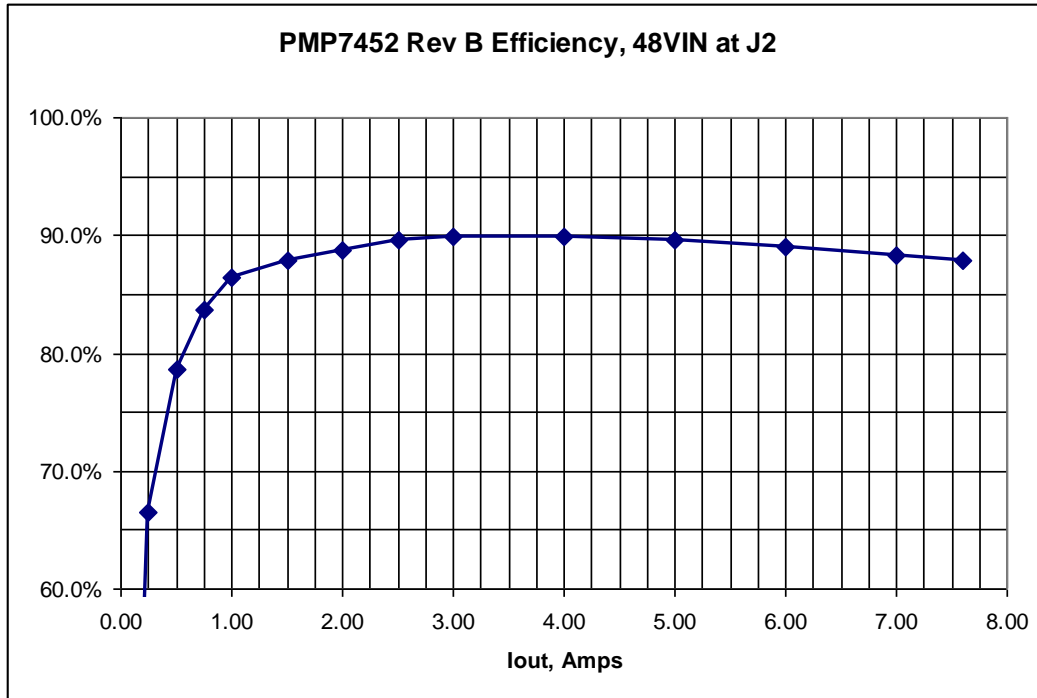

Ripple and Noise

Measurements were taken with a 48V input, 3.3V/7.6A load and 20MHz BWL.

3.3V Ripple (J5), 20mV/div, 20usec/div
Measured 26.9mV peak to peak:

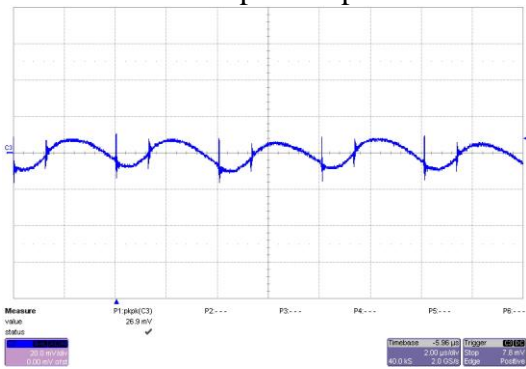

Input Ripple (C5), 20mV/div, 2usec/div
Measured 16.9mV peak to peak:

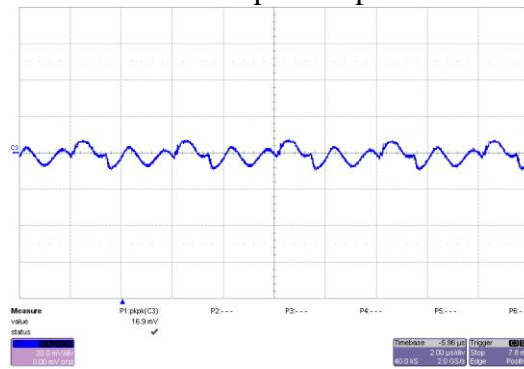

Dynamic Loading

3.3V Load Step

3.8A to 7.6A load step

100mV/div, 200usec/div

80mV overshoot and 90mV undershoot:

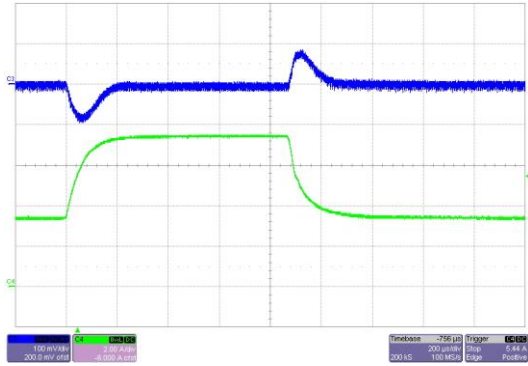

Turn On Response

48VIN, Max load

1V/div, 1msec/div:

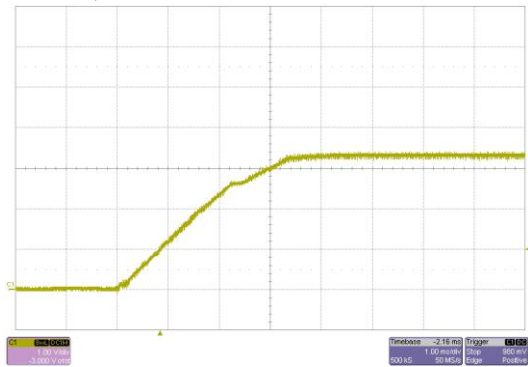

48VIN, 0A Load

1V/div, 1msec/div:

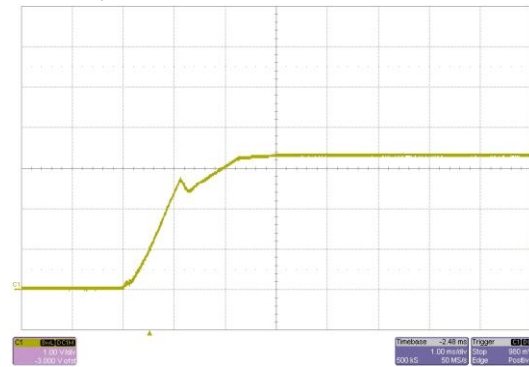

Loop Stability

The measured Bode plot of the converter with a 48V input and 7.6A load is shown below. Bandwidth is 6.7KHz; Phase Margin is 59 degrees; Gain Margin is 20 dB.

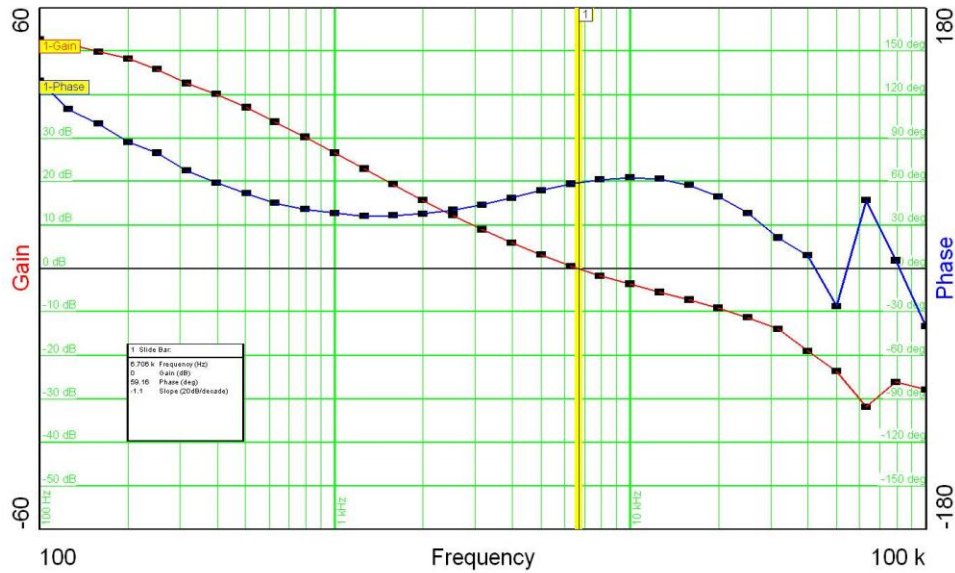

Thermal Plot

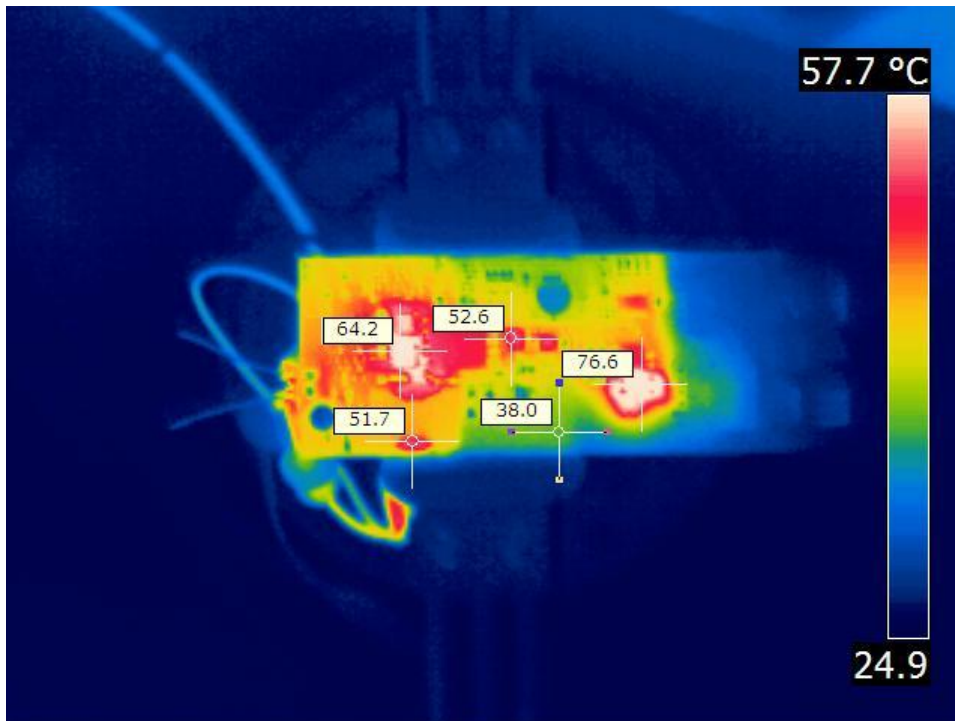

Photo

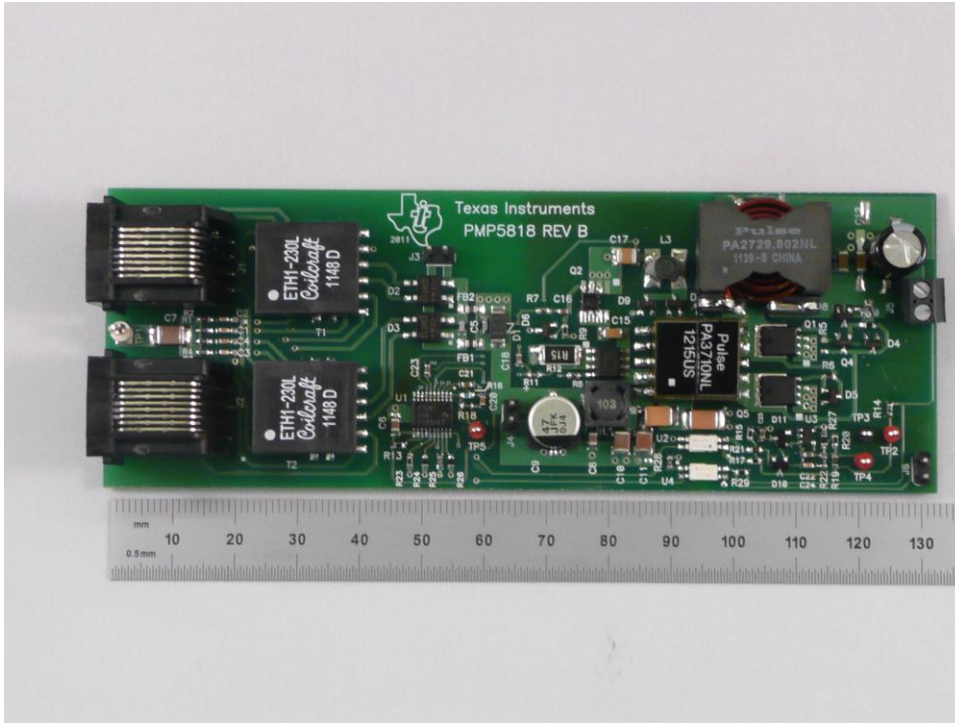

Note: PMP7452 RevC was built on PMP5818 RevB PCB

IMPORTANT NOTICE AND DISCLAIMER

TI PROVIDES TECHNICAL AND RELIABILITY DATA (INCLUDING DATASHEETS), DESIGN RESOURCES (INCLUDING REFERENCE DESIGNS), APPLICATION OR OTHER DESIGN ADVICE, WEB TOOLS, SAFETY INFORMATION, AND OTHER RESOURCES "AS IS" AND WITH ALL FAULTS, AND DISCLAIMS ALL WARRANTIES, EXPRESS AND IMPLIED, INCLUDING WITHOUT LIMITATION ANY IMPLIED WARRANTIES OF MERCHANTABILITY, FITNESS FOR A PARTICULAR PURPOSE OR NON-INFRINGEMENT OF THIRD PARTY INTELLECTUAL PROPERTY RIGHTS.

These resources are intended for skilled developers designing with TI products. You are solely responsible for (1) selecting the appropriate TI products for your application, (2) designing, validating and testing your application, and (3) ensuring your application meets applicable standards, and any other safety, security, or other requirements. These resources are subject to change without notice. TI grants you permission to use these resources only for development of an application that uses the TI products described in the resource. Other reproduction and display of these resources is prohibited. No license is granted to any other TI intellectual property right or to any third party intellectual property right. TI disclaims responsibility for, and you will fully indemnify TI and its representatives against, any claims, damages, costs, losses, and liabilities arising out of your use of these resources.

TI's products are provided subject to TI's Terms of Sale (<https://www.ti.com/legal/termsofsale.html>) or other applicable terms available either on [ti.com](https://www.ti.com) or provided in conjunction with such TI products. TI's provision of these resources does not expand or otherwise alter TI's applicable warranties or warranty disclaimers for TI products.

Mailing Address: Texas Instruments, Post Office Box 655303, Dallas, Texas 75265
Copyright © 2021, Texas Instruments Incorporated