

All testing performed with 48VIN and 20MHz BW unless otherwise noted.

Efficiency

Flyback Converter, No TPS62082									
		-----AUX Input-----			---Converter Only--		-----PoE Input-----		
					VDD/	VDD/			
J4	J4	J3	J3	J3	PWRGND	PWRGND	J1	J1	J1
<u>Iout</u>	<u>Vout</u>	<u>Iin</u>	<u>Vin</u>	<u>Eff</u>	<u>Vin</u>	<u>Eff</u>	<u>Iin</u>	<u>Vin</u>	<u>Eff</u>
0.000	5.029	0.026	48.00	0.0%	47.56	0.0%	0.026	48.00	0.0%
0.100	5.029	0.037	48.00	28.3%	47.55	28.6%	0.037	48.00	28.3%
0.200	5.029	0.048	48.00	43.7%	47.54	44.1%	0.048	48.00	43.7%
0.300	5.029	0.058	48.00	54.2%	47.52	54.7%	0.059	48.00	53.3%
0.400	5.029	0.069	48.00	60.7%	47.50	61.4%	0.070	48.00	59.9%
0.500	5.029	0.080	48.00	65.5%	47.49	66.2%	0.081	48.00	64.7%
0.750	5.029	0.106	48.00	74.1%	47.48	74.9%	0.109	48.00	72.1%
1.000	5.029	0.134	48.00	78.2%	47.45	79.1%	0.137	48.00	76.5%
1.250	5.029	0.161	48.00	81.3%	47.43	82.3%	0.165	48.00	79.4%
1.500	5.029	0.189	48.00	83.2%	47.41	84.2%	0.194	48.00	81.0%
1.750	5.029	0.217	48.00	84.5%	47.39	85.6%	0.223	48.00	82.2%
2.000	5.029	0.246	48.00	85.2%	47.36	86.3%	0.253	48.00	82.8%

TPS62082				
J5	J5	C29	C29	
<u>Iout</u>	<u>Vout</u>	<u>Iin</u>	<u>Vin</u>	<u>Eff</u>
0.000	3.326	0.001	5.00	0.0%
0.100	3.327	0.075	5.00	88.7%
0.200	3.240	0.141	5.00	91.9%
0.300	3.241	0.208	5.00	93.5%
0.400	3.240	0.276	5.00	93.9%
0.500	3.240	0.345	5.00	93.9%
0.600	3.240	0.415	5.00	93.7%
0.700	3.239	0.485	5.00	93.5%
0.800	3.239	0.556	5.00	93.2%
0.900	3.239	0.629	5.00	92.7%
1.000	3.240	0.701	5.00	92.4%
1.075	3.240	0.756	5.00	92.1%

Ripple and Noise

5V Output Ripple across C15, 2A load on 5V, no TPS62082
20mV/div, 2usec/div
Measured 38.7mVpp:

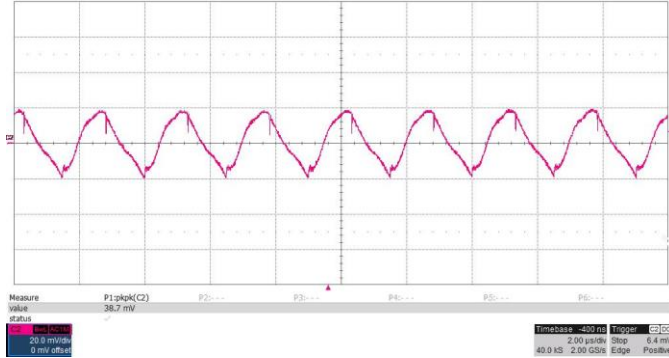

Input Ripple across C8, 2A load on 5V, no TPS62082
20mV/div, 2usec/div
Measured 90mVpp:

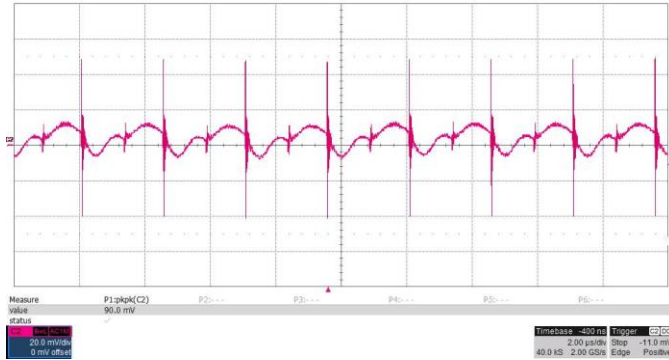

3.3V Output Ripple across C30, 1.075A load on 3.3V, 1.25A load on 5V
10mV/div, 2usec/div
Measured 9mVpp:

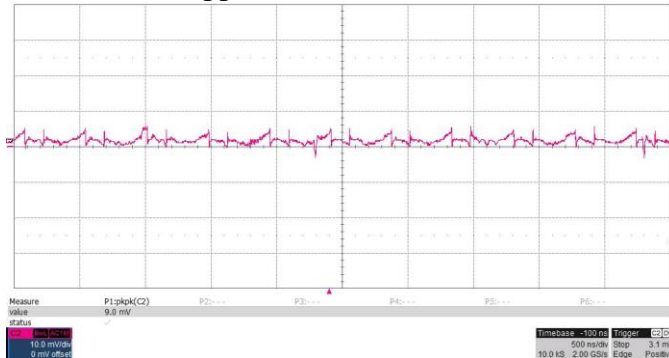

Dynamic Loading

5V Load Step; 1A to 2A, no TPS62082

Slew Rate = 100mA/usec

100mV/div, 1A/div, 200usec/div

Measured 343mVpp:

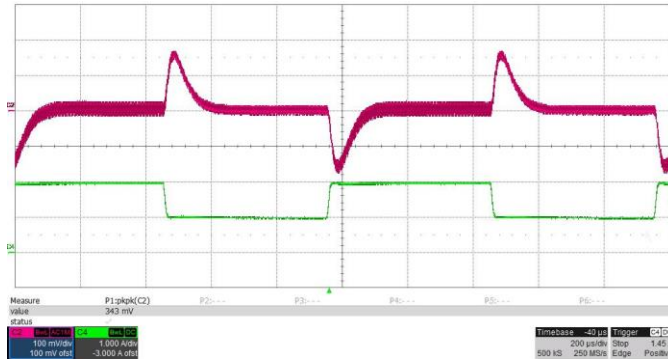

3.3V Load Step; 500mA to 1.075A, 1.25A load on 5V

Slew Rate = 100mA/usec

20mV/div, 500mA/div, 200usec/div

Measured 38.7mVpp:

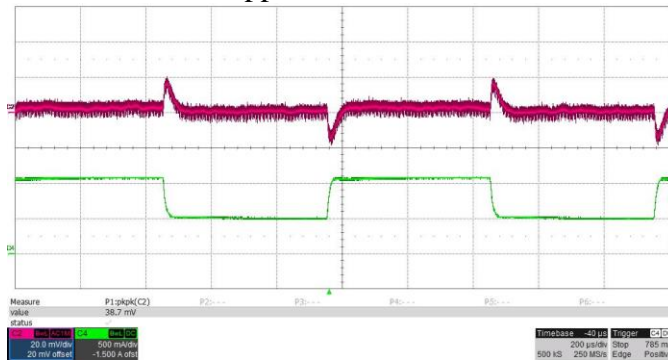

Turn On Response

3.3V/1.075A, 5V/1.25A
500usec/div, 1V/div, 1V/div:

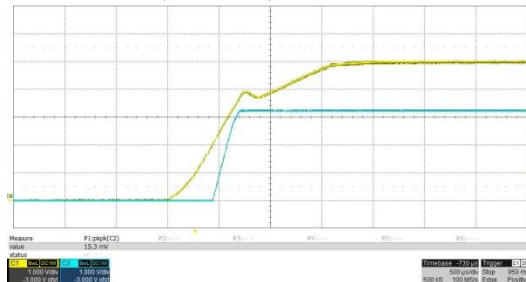

3.3V/0A, 5V/0A
500usec/div, 1V/div, 1V/div:

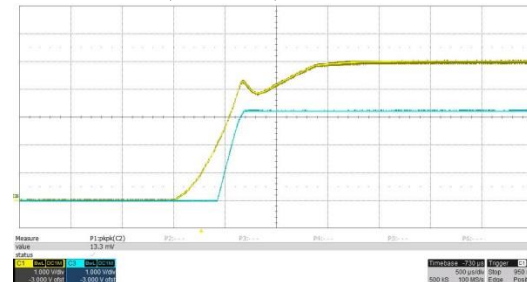

Control Loop Plots

Flyback converter, no TPS62082, 48V input, 2A load:

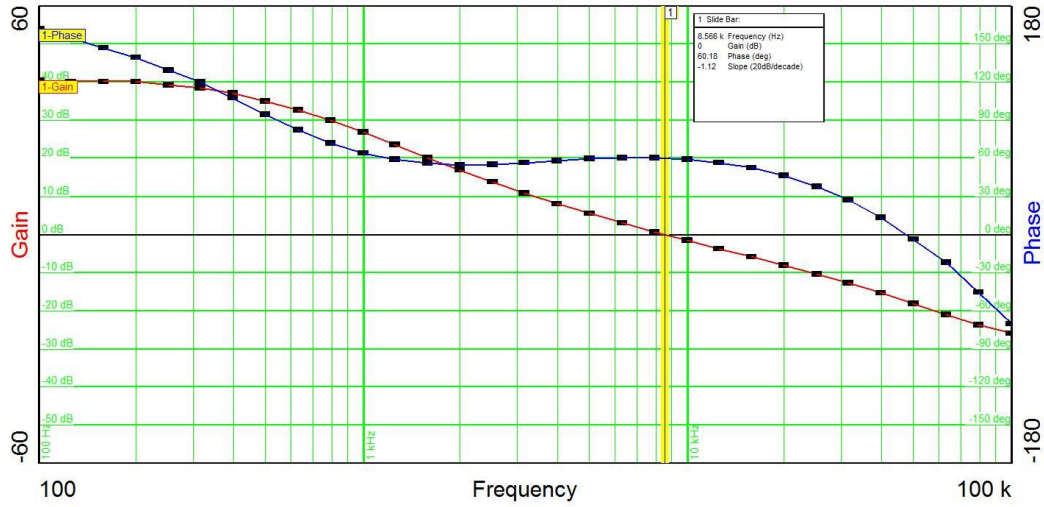

BW=8.5KHz; PM=60 degrees; GM=18dB

Flyback converter, with TPS62082, 48V input, 5V/1.25A load, 3.3V/1.075A load:

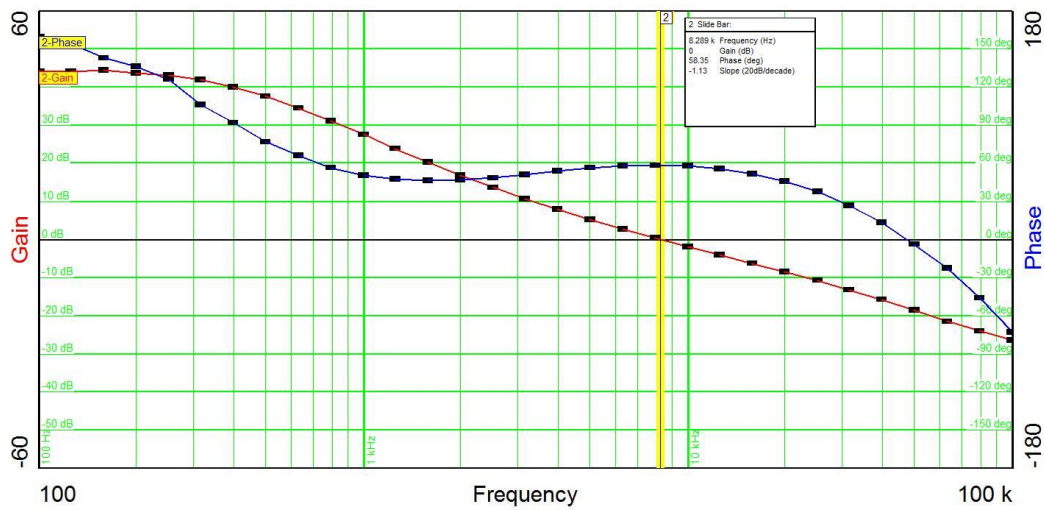

BW=8.2KHz; PM=58 degrees; GM=18dB

Thermal Plot

Top:

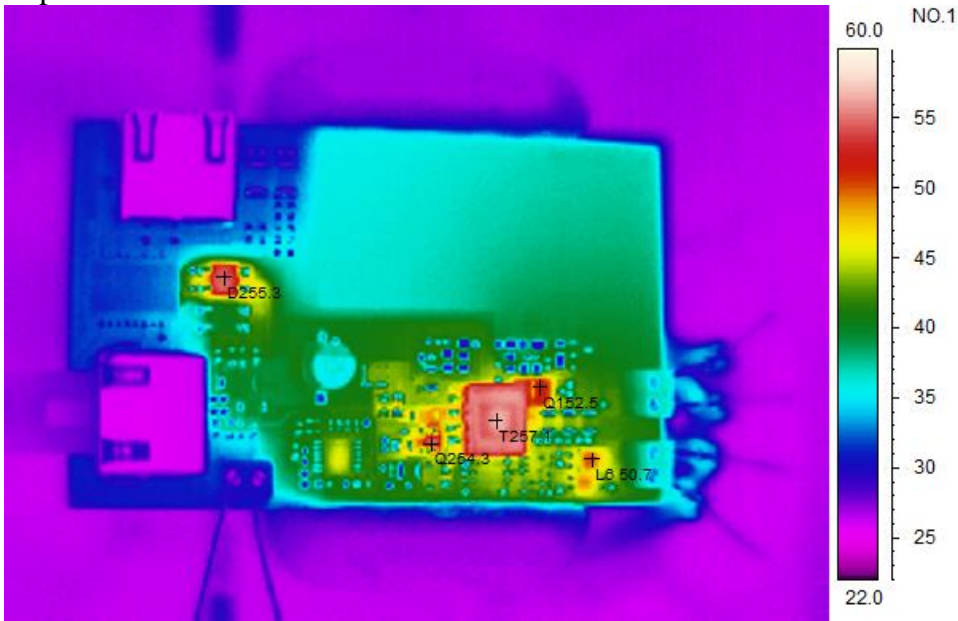

Bottom:

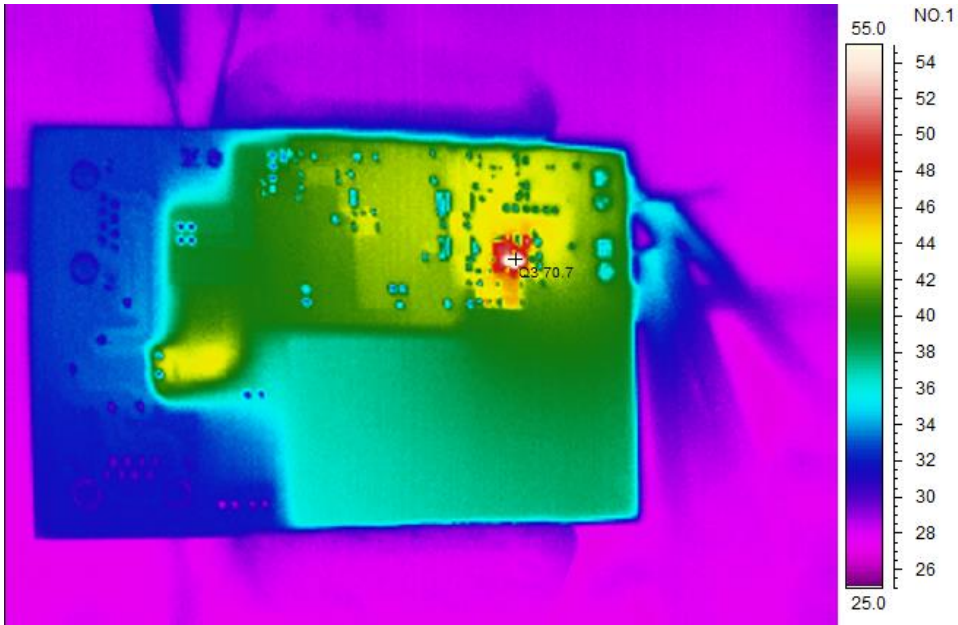

Photo

Top:

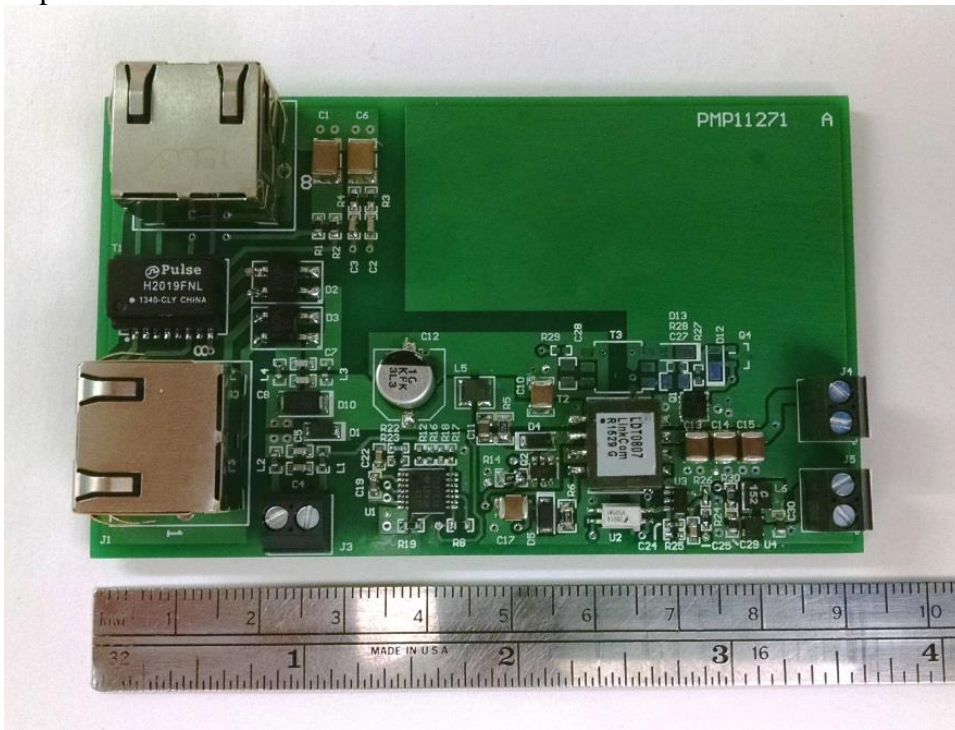

Bottom:

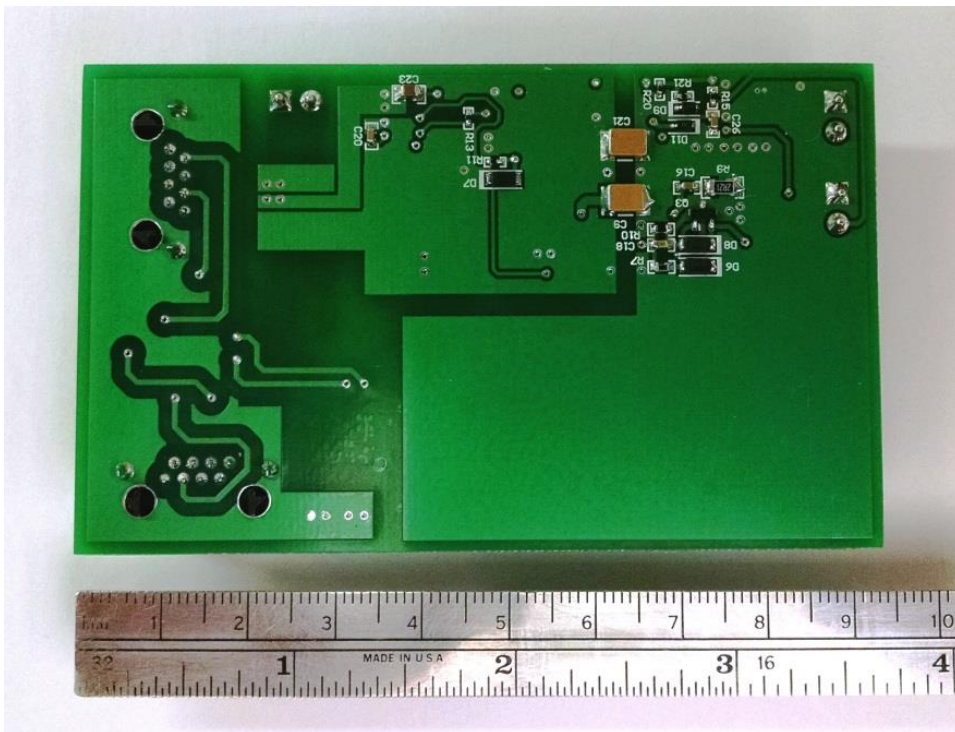

IMPORTANT NOTICE FOR TI DESIGN INFORMATION AND RESOURCES

Texas Instruments Incorporated ("TI") technical, application or other design advice, services or information, including, but not limited to, reference designs and materials relating to evaluation modules, (collectively, "TI Resources") are intended to assist designers who are developing applications that incorporate TI products; by downloading, accessing or using any particular TI Resource in any way, you (individually or, if you are acting on behalf of a company, your company) agree to use it solely for this purpose and subject to the terms of this Notice.

TI's provision of TI Resources does not expand or otherwise alter TI's applicable published warranties or warranty disclaimers for TI products, and no additional obligations or liabilities arise from TI providing such TI Resources. TI reserves the right to make corrections, enhancements, improvements and other changes to its TI Resources.

You understand and agree that you remain responsible for using your independent analysis, evaluation and judgment in designing your applications and that you have full and exclusive responsibility to assure the safety of your applications and compliance of your applications (and of all TI products used in or for your applications) with all applicable regulations, laws and other applicable requirements. You represent that, with respect to your applications, you have all the necessary expertise to create and implement safeguards that (1) anticipate dangerous consequences of failures, (2) monitor failures and their consequences, and (3) lessen the likelihood of failures that might cause harm and take appropriate actions. You agree that prior to using or distributing any applications that include TI products, you will thoroughly test such applications and the functionality of such TI products as used in such applications. TI has not conducted any testing other than that specifically described in the published documentation for a particular TI Resource.

You are authorized to use, copy and modify any individual TI Resource only in connection with the development of applications that include the TI product(s) identified in such TI Resource. NO OTHER LICENSE, EXPRESS OR IMPLIED, BY ESTOPPEL OR OTHERWISE TO ANY OTHER TI INTELLECTUAL PROPERTY RIGHT, AND NO LICENSE TO ANY TECHNOLOGY OR INTELLECTUAL PROPERTY RIGHT OF TI OR ANY THIRD PARTY IS GRANTED HEREIN, including but not limited to any patent right, copyright, mask work right, or other intellectual property right relating to any combination, machine, or process in which TI products or services are used. Information regarding or referencing third-party products or services does not constitute a license to use such products or services, or a warranty or endorsement thereof. Use of TI Resources may require a license from a third party under the patents or other intellectual property of the third party, or a license from TI under the patents or other intellectual property of TI.

TI RESOURCES ARE PROVIDED "AS IS" AND WITH ALL FAULTS. TI DISCLAIMS ALL OTHER WARRANTIES OR REPRESENTATIONS, EXPRESS OR IMPLIED, REGARDING TI RESOURCES OR USE THEREOF, INCLUDING BUT NOT LIMITED TO ACCURACY OR COMPLETENESS, TITLE, ANY EPIDEMIC FAILURE WARRANTY AND ANY IMPLIED WARRANTIES OF MERCHANTABILITY, FITNESS FOR A PARTICULAR PURPOSE, AND NON-INFRINGEMENT OF ANY THIRD PARTY INTELLECTUAL PROPERTY RIGHTS.

TI SHALL NOT BE LIABLE FOR AND SHALL NOT DEFEND OR INDEMNIFY YOU AGAINST ANY CLAIM, INCLUDING BUT NOT LIMITED TO ANY INFRINGEMENT CLAIM THAT RELATES TO OR IS BASED ON ANY COMBINATION OF PRODUCTS EVEN IF DESCRIBED IN TI RESOURCES OR OTHERWISE. IN NO EVENT SHALL TI BE LIABLE FOR ANY ACTUAL, DIRECT, SPECIAL, COLLATERAL, INDIRECT, PUNITIVE, INCIDENTAL, CONSEQUENTIAL OR EXEMPLARY DAMAGES IN CONNECTION WITH OR ARISING OUT OF TI RESOURCES OR USE THEREOF, AND REGARDLESS OF WHETHER TI HAS BEEN ADVISED OF THE POSSIBILITY OF SUCH DAMAGES.

You agree to fully indemnify TI and its representatives against any damages, costs, losses, and/or liabilities arising out of your non-compliance with the terms and provisions of this Notice.

This Notice applies to TI Resources. Additional terms apply to the use and purchase of certain types of materials, TI products and services. These include; without limitation, TI's standard terms for semiconductor products (<http://www.ti.com/sc/docs/stdterms.htm>), [evaluation modules](#), and [samples](http://www.ti.com/sc/docs/sampterm.htm) (<http://www.ti.com/sc/docs/sampterm.htm>).

Mailing Address: Texas Instruments, Post Office Box 655303, Dallas, Texas 75265
Copyright © 2017, Texas Instruments Incorporated