

PMP40286 Test Results

1. Efficiency

Test at board end

Vin(V)	Iin(mA)	Vbus_A(V)	Io_A(A)	Vbus_C(V)	Io_C(A)	Effi.(%)
7.04	0.803	5.088	0.476	5.090	0.600	96.8
6.97	1.661	5.137	0.957	5.144	1.200	95.7
6.95	2.553	5.188	1.437	5.195	1.785	94.3
7.01	3.472	5.235	1.918	5.249	2.385	92.7
6.91	4.540	5.279	2.399	5.296	2.985	90.8

Vin(V)	Iin(mA)	Vbus_A(V)	Io_A(A)	Vbus_C(V)	Io_C(A)	Effi.(%)
11.95	0.477	5.090	0.476	5.095	0.595	95.7
11.90	0.973	5.140	0.957	5.147	1.185	95.2
12.05	1.477	5.190	1.437	5.200	1.784	94.1
11.98	2.028	5.236	1.918	5.252	2.385	92.9
11.92	2.614	5.281	2.398	5.296	2.984	91.4

Vin(V)	Iin(mA)	Vbus_A(V)	Io_A(A)	Vbus_C(V)	Io_C(A)	Effi.(%)
24.09	0.244	5.090	0.476	5.091	0.585	92.0
24.06	0.495	5.137	0.957	5.144	1.200	93.1
24.04	0.749	5.188	1.437	5.195	1.786	92.9
24.00	1.022	5.234	1.918	5.248	2.385	92.0
23.97	1.312	5.273	2.399	5.293	2.986	90.5

Vin(V)	Iin(mA)	Vbus_A(V)	Io_A(A)	Vbus_C(V)	Io_C(A)	Effi.(%)
35.93	0.171	5.088	0.476	5.090	0.585	88.1
35.91	0.335	5.135	0.957	5.141	1.185	91.6
35.88	0.510	5.182	1.437	5.195	1.786	91.4
35.86	0.694	5.232	1.918	5.245	2.383	90.6
35.83	0.887	5.275	2.399	5.290	2.985	89.5

Vin(V)	Iin(mA)	Vo(V)	Io_A(A)	Effi.(%)
11.98	0.473	5.035	1.081	96.0
11.96	0.951	5.033	2.160	95.6
11.94	1.437	5.033	3.240	95.0
11.99	1.929	5.030	4.320	94.0
11.97	2.445	5.027	5.398	92.7

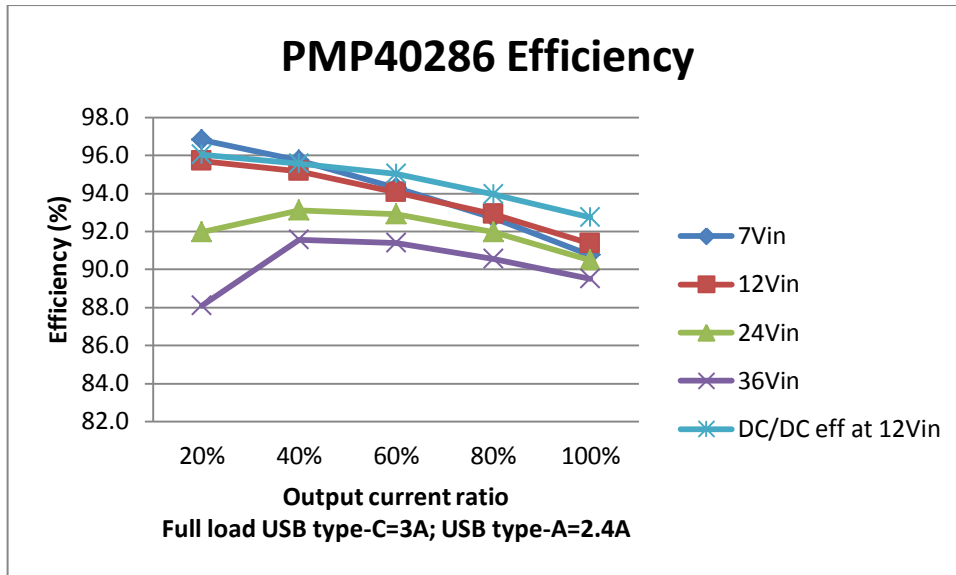

2. Ripple and noise

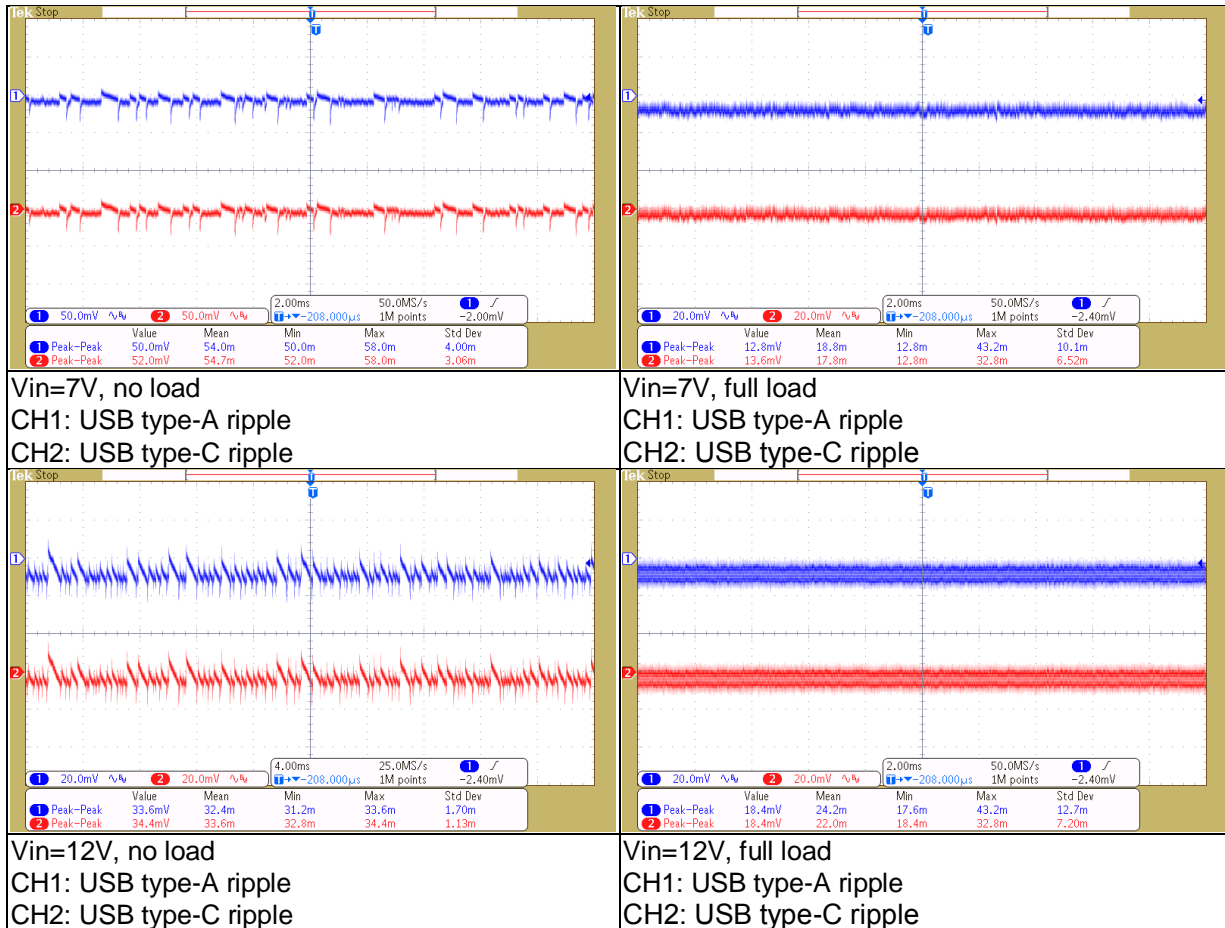

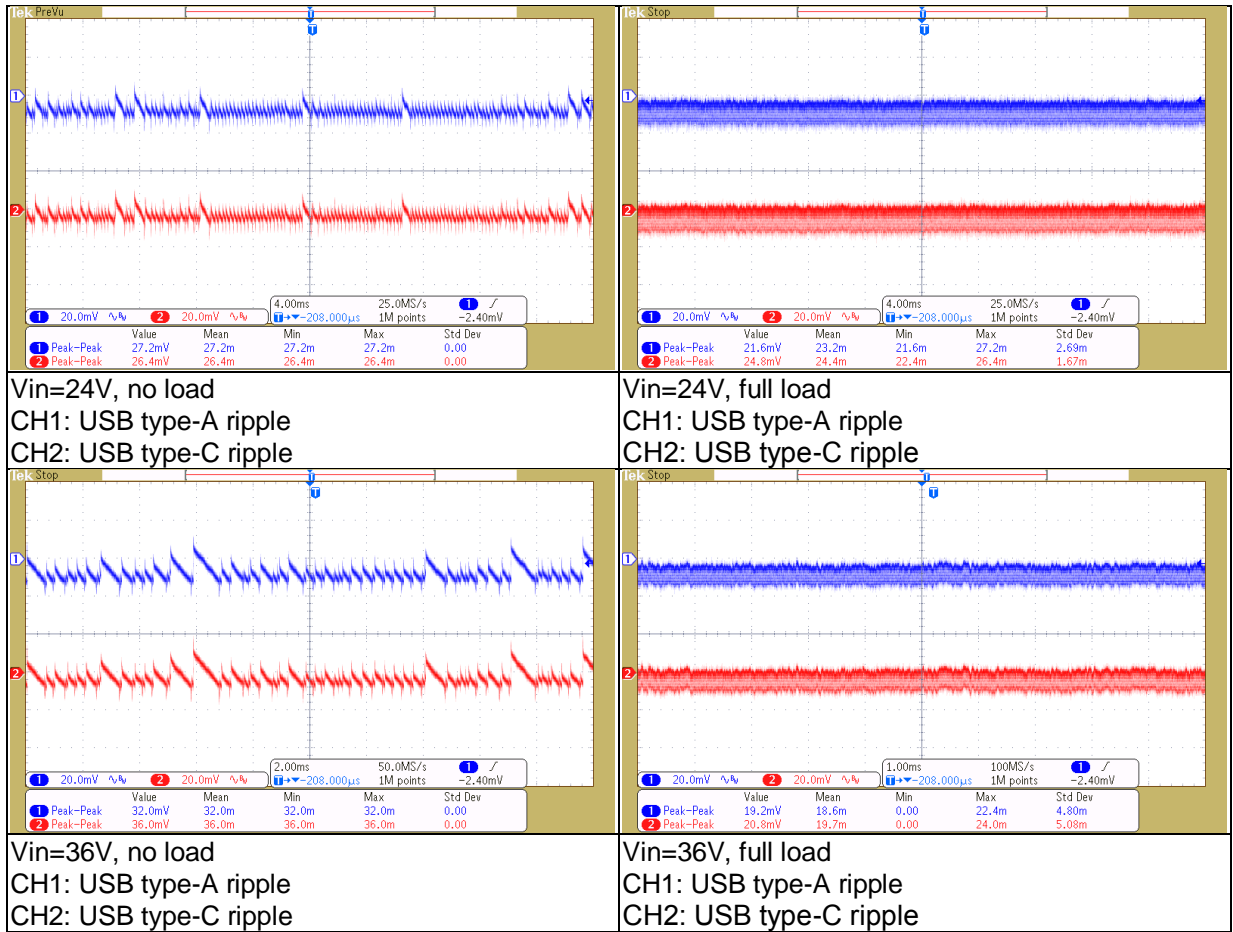

3. Start up and Shut down

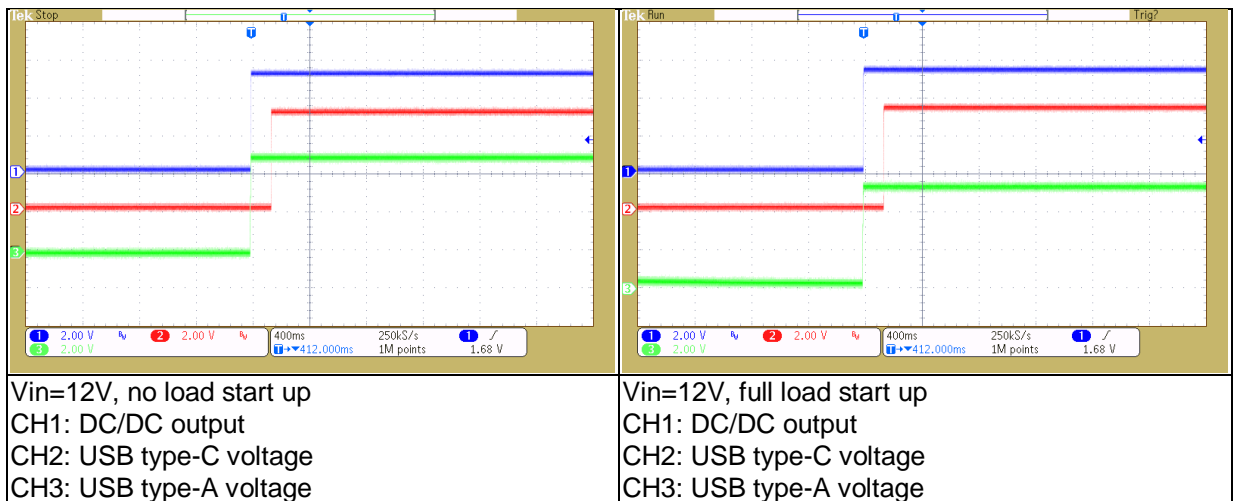

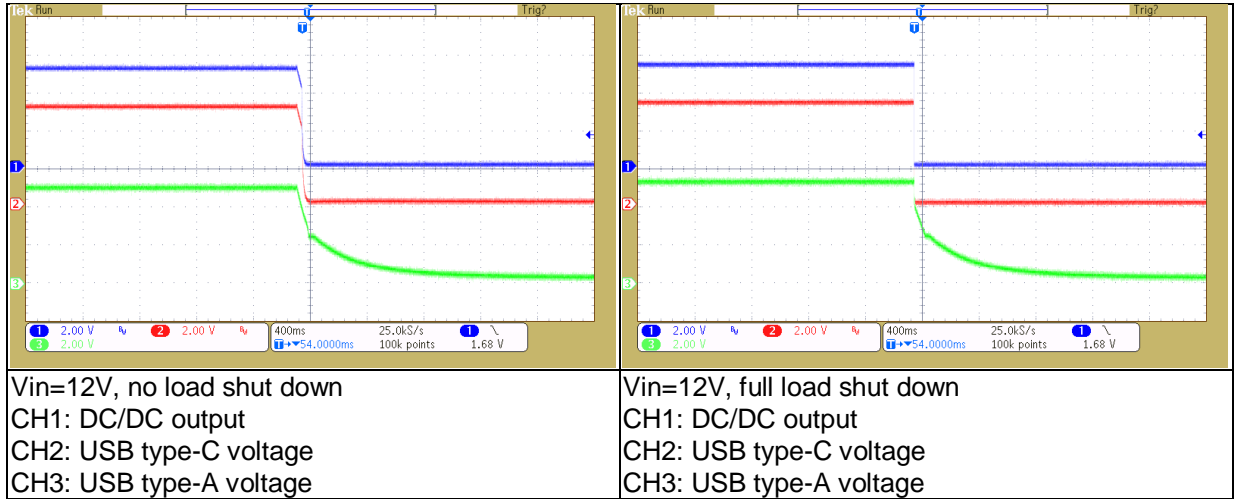

4. Load Transient

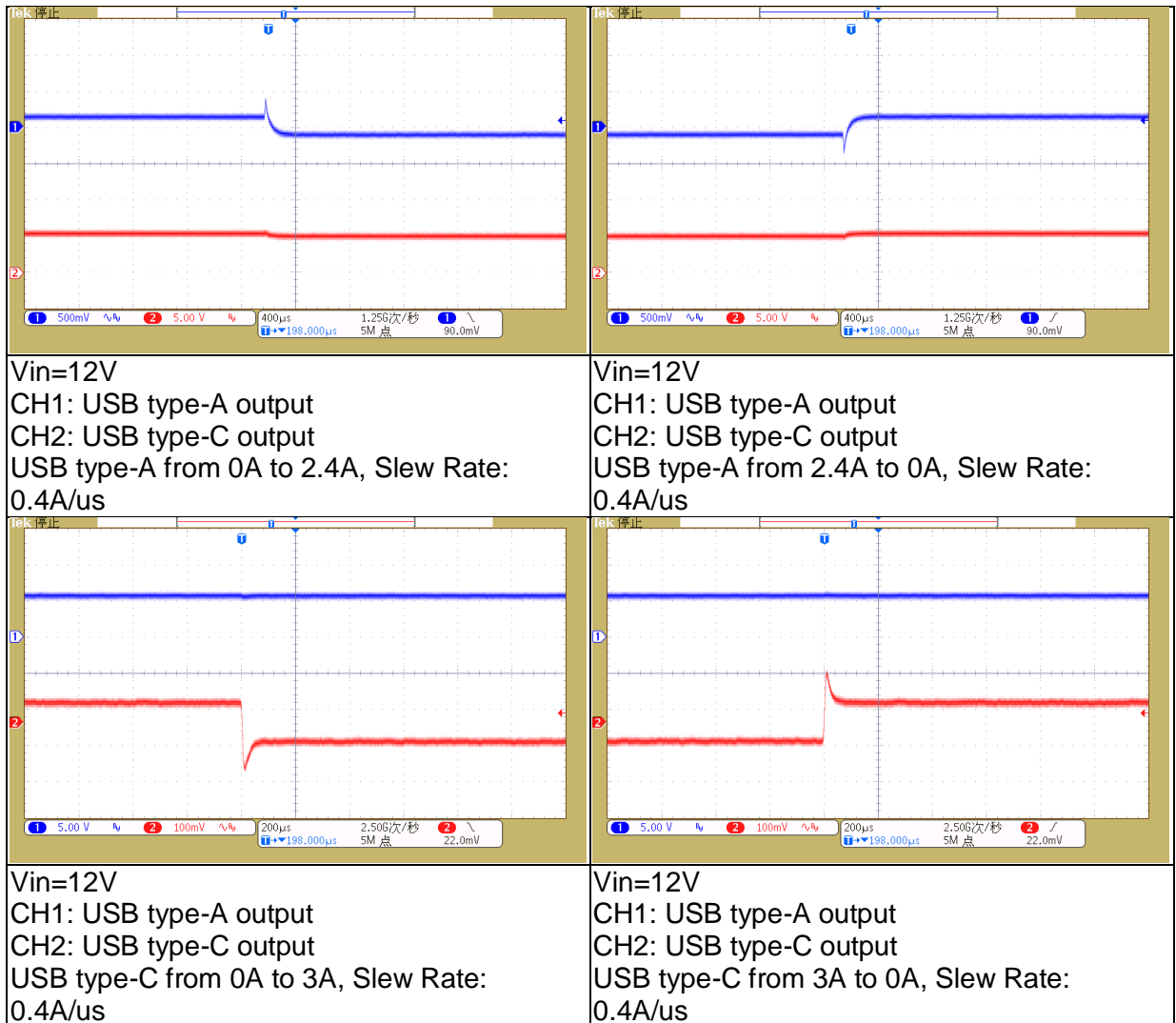

5. Thermal

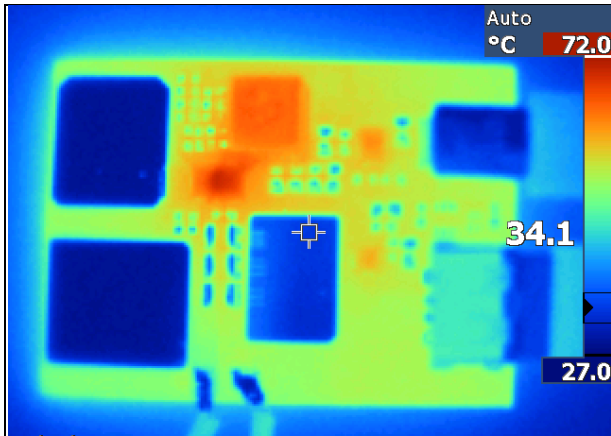

Vin=12V
USB type-C=3A; USB type-A=2.4A

IMPORTANT NOTICE AND DISCLAIMER

TI PROVIDES TECHNICAL AND RELIABILITY DATA (INCLUDING DATASHEETS), DESIGN RESOURCES (INCLUDING REFERENCE DESIGNS), APPLICATION OR OTHER DESIGN ADVICE, WEB TOOLS, SAFETY INFORMATION, AND OTHER RESOURCES "AS IS" AND WITH ALL FAULTS, AND DISCLAIMS ALL WARRANTIES, EXPRESS AND IMPLIED, INCLUDING WITHOUT LIMITATION ANY IMPLIED WARRANTIES OF MERCHANTABILITY, FITNESS FOR A PARTICULAR PURPOSE OR NON-INFRINGEMENT OF THIRD PARTY INTELLECTUAL PROPERTY RIGHTS.

These resources are intended for skilled developers designing with TI products. You are solely responsible for (1) selecting the appropriate TI products for your application, (2) designing, validating and testing your application, and (3) ensuring your application meets applicable standards, and any other safety, security, or other requirements. These resources are subject to change without notice. TI grants you permission to use these resources only for development of an application that uses the TI products described in the resource. Other reproduction and display of these resources is prohibited. No license is granted to any other TI intellectual property right or to any third party intellectual property right. TI disclaims responsibility for, and you will fully indemnify TI and its representatives against, any claims, damages, costs, losses, and liabilities arising out of your use of these resources.

TI's products are provided subject to TI's Terms of Sale (<https://www.ti.com/legal/termsofsale.html>) or other applicable terms available either on [ti.com](https://www.ti.com) or provided in conjunction with such TI products. TI's provision of these resources does not expand or otherwise alter TI's applicable warranties or warranty disclaimers for TI products.

Mailing Address: Texas Instruments, Post Office Box 655303, Dallas, Texas 75265
Copyright © 2021, Texas Instruments Incorporated