

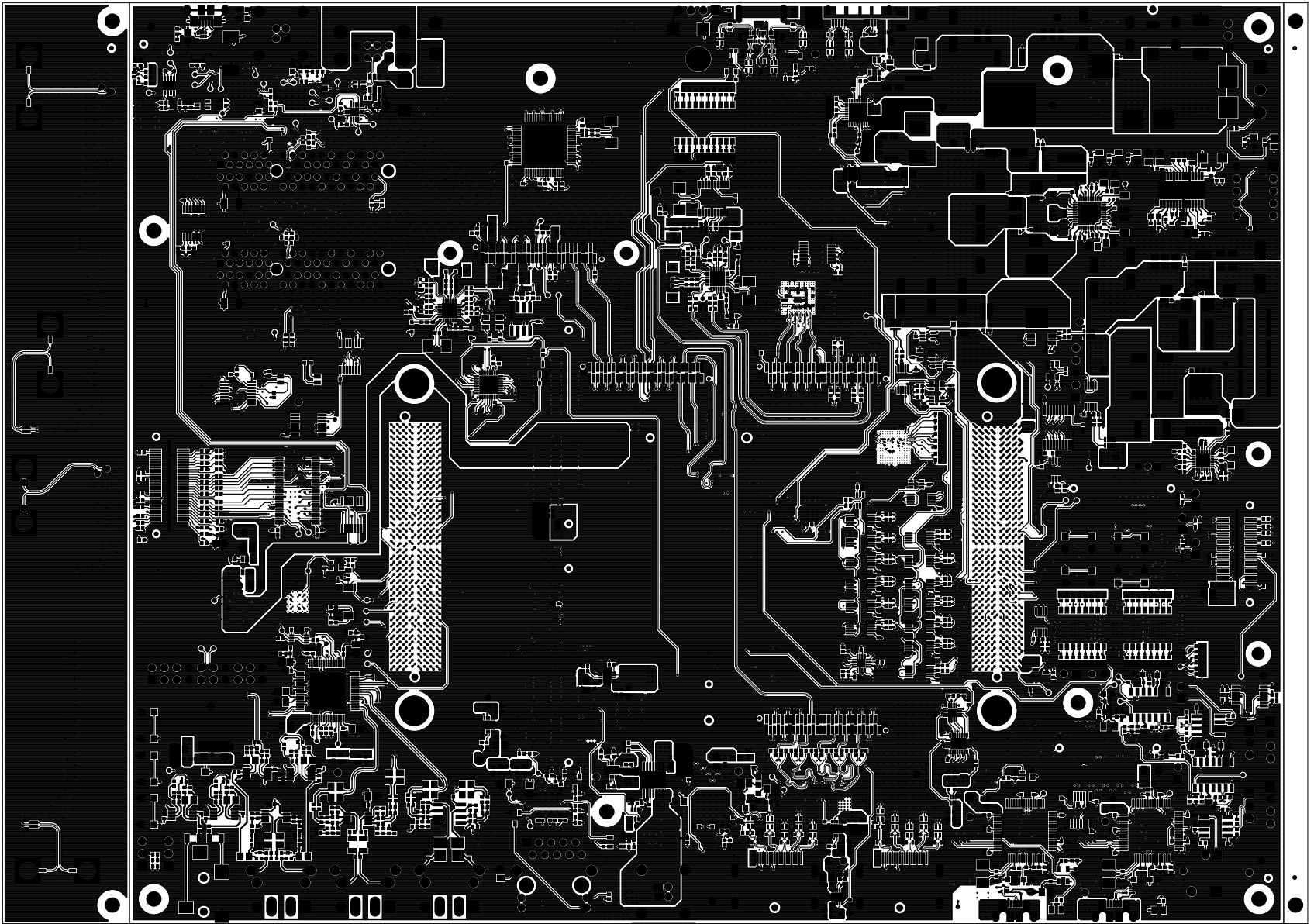

		TEXAS INSTRUMENTS		PROC079
BOARD NAME: J7X COMMON PROCESSOR BRD		REV: E3	DESCRIPTION: PRIMARY-SOLDERMASK	
SCALE: 1		DATE: 18/07/2019	SHEET 03 OF 21	





		TEXAS INSTRUMENTS		PROC079
BOARD NAME: J7X COMMON PROCESSOR BRD		REV: E3	DESCRIPTION:	PRIMARY-SIDE-SIG
SCALE: 1		DATE: 18/07/2019	SHEET 04 OF 21	

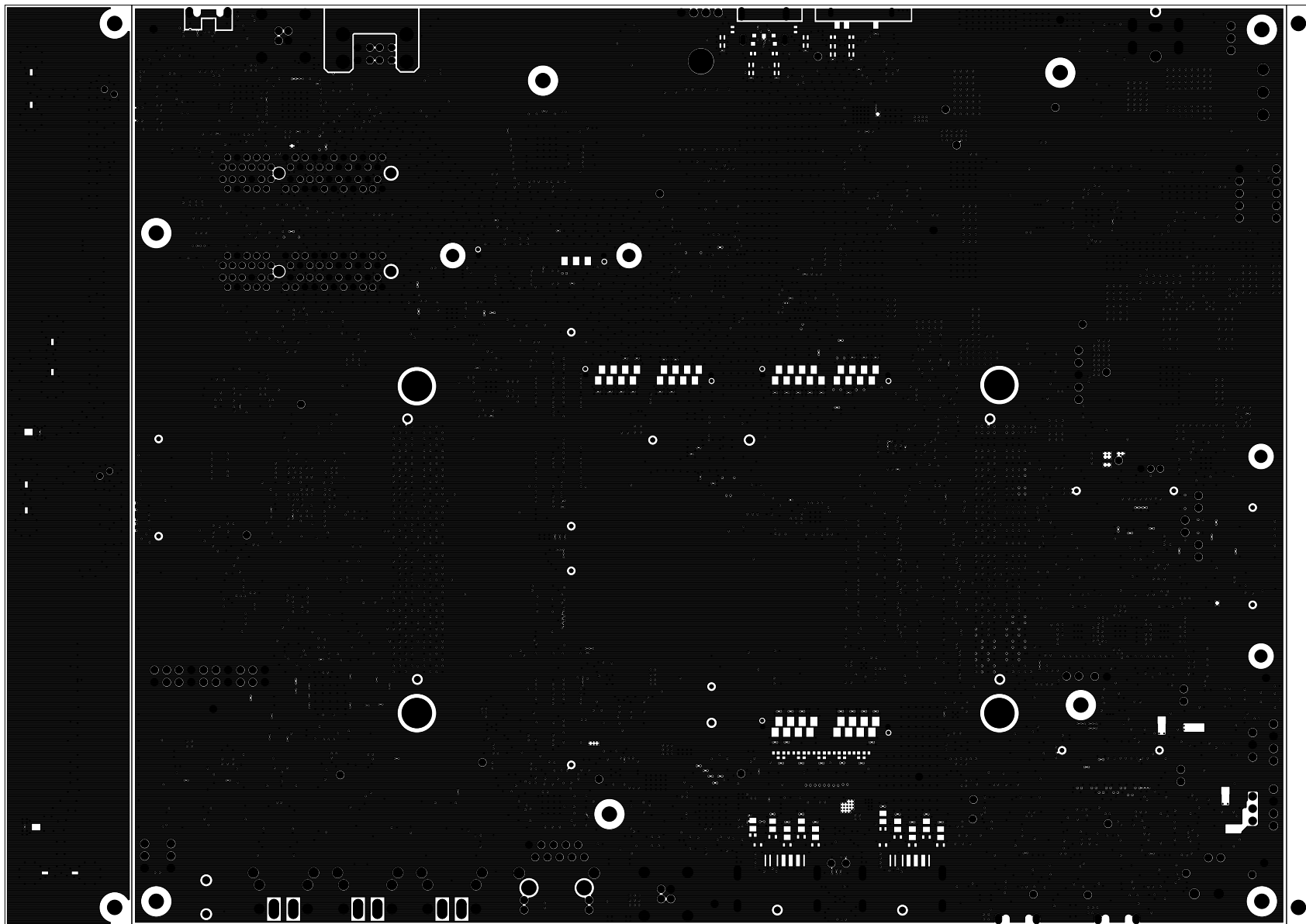

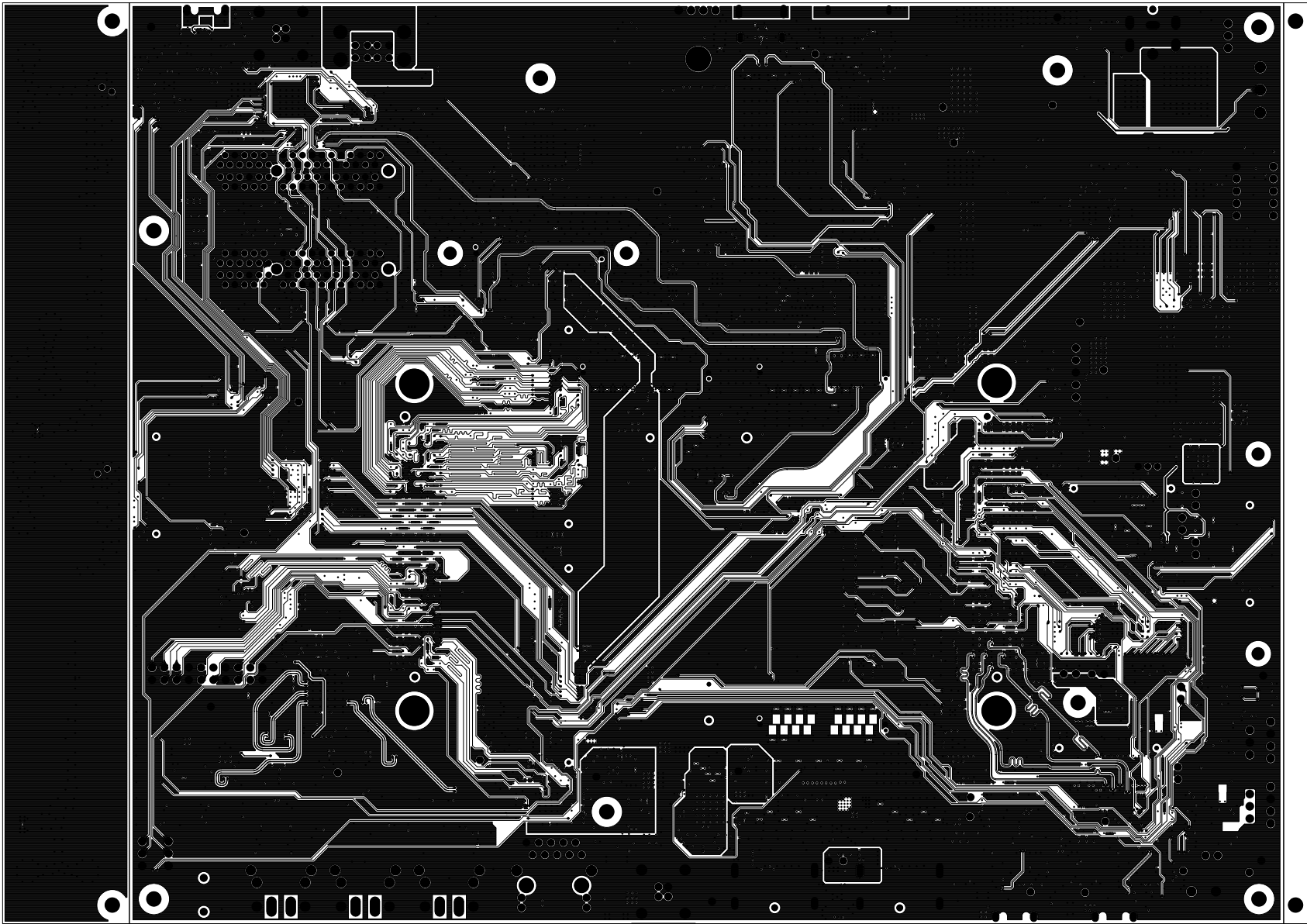

 TEXAS INSTRUMENTS		PROC079
BOARD NAME: J7X COMMON PROCESSOR BRD	REV: E3	DESCRIPTION: GROUND-PLANE-01
SCALE: 1	DATE: 18/07/2019	SHEET 05 OF 21





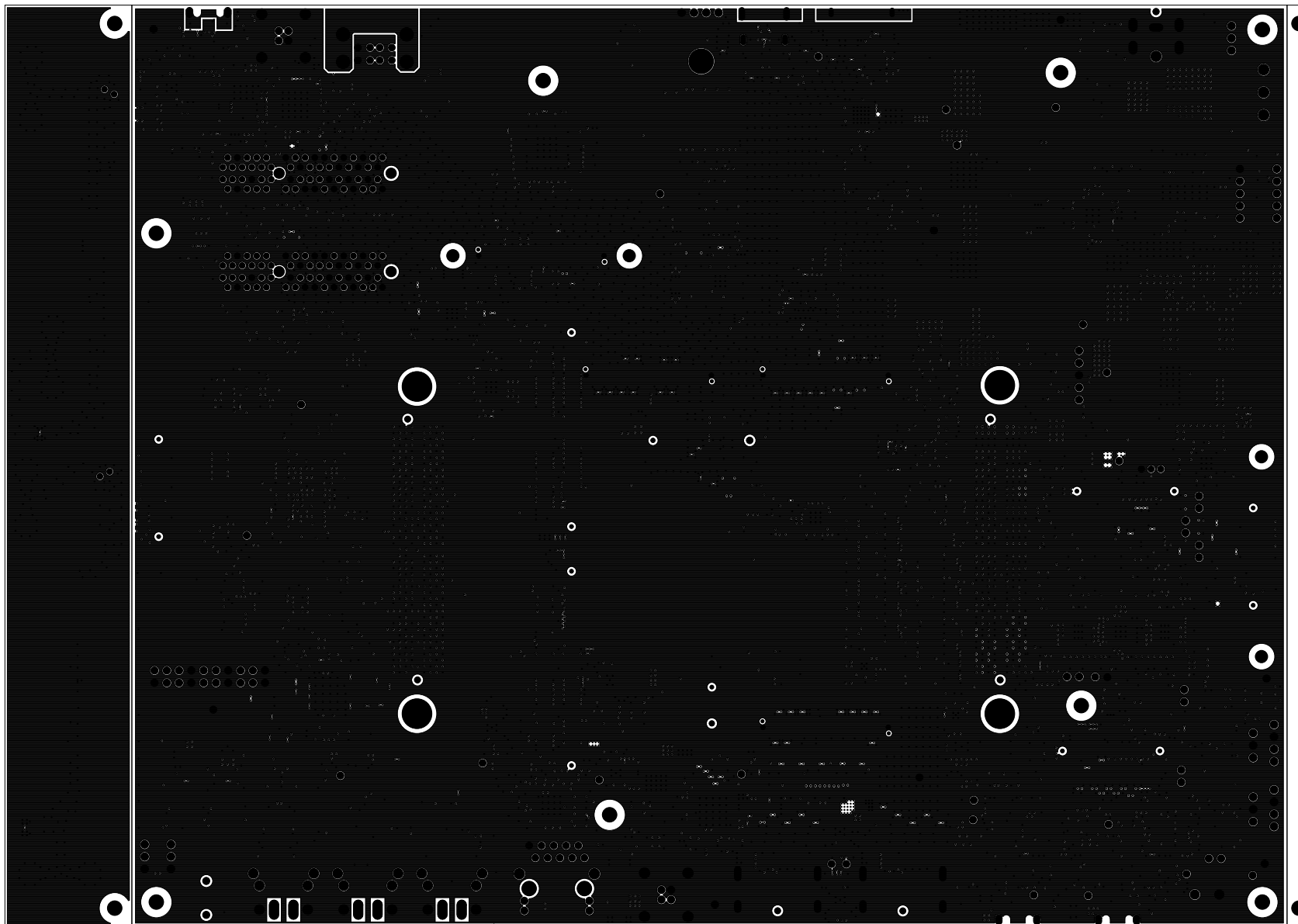

		TEXAS INSTRUMENTS		PROC079
BOARD NAME: J7X COMMON PROCESSOR BRD		REV: E3	DESCRIPTION: INNER-SIGNAL-01	
SCALE: 1		DATE: 18/07/2019	SHEET 06 OF 21	

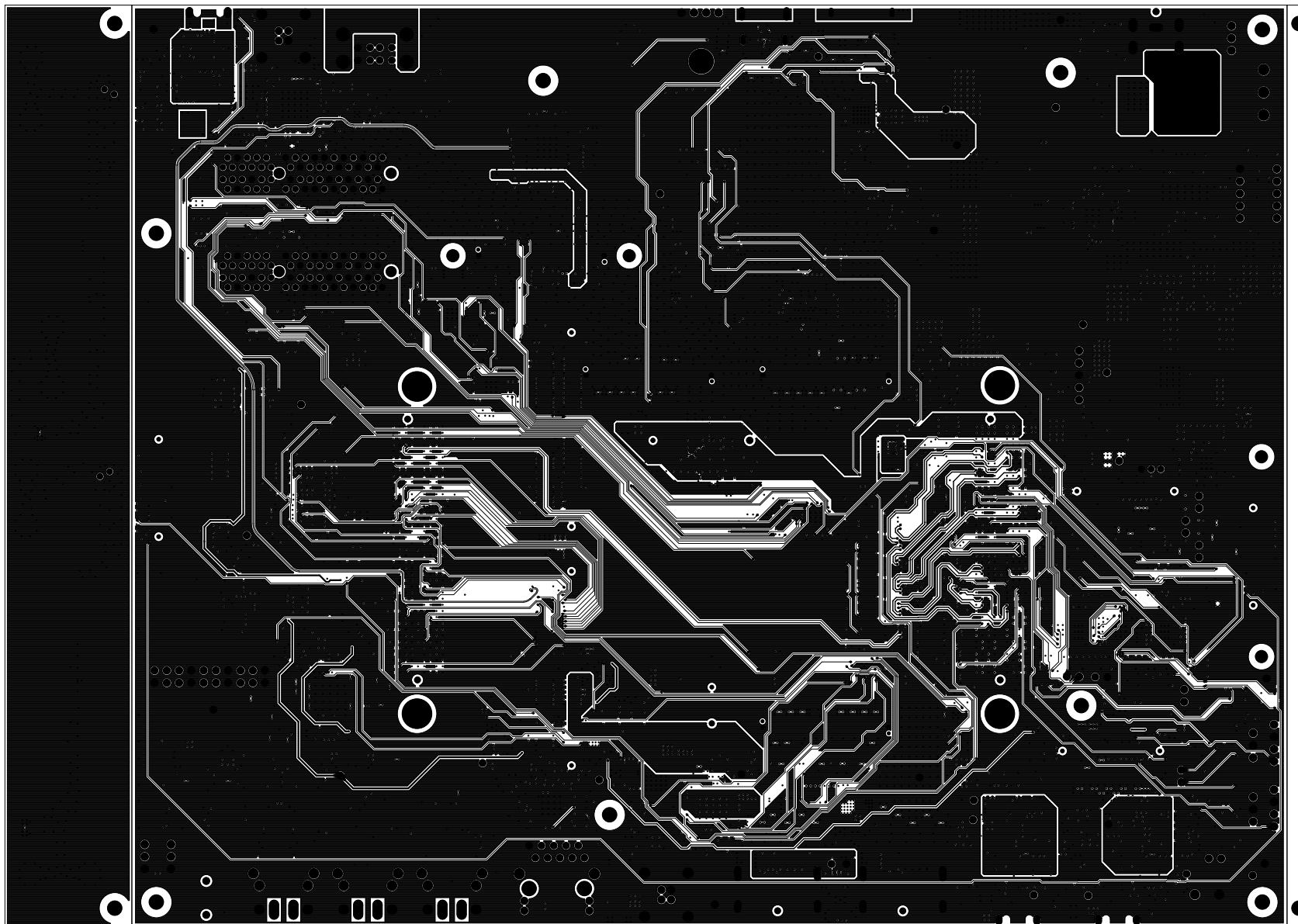

		TEXAS INSTRUMENTS		PROC079
BOARD NAME: J7X COMMON PROCESSOR BRD		REV: E3	DESCRIPTION: GROUND-PLANE-02	
SCALE: 1		DATE: 18/07/2019	SHEET 07 OF 21	



		TEXAS INSTRUMENTS		PROC079
BOARD NAME: J7X COMMON PROCESSOR BRD		REV: E3	DESCRIPTION: INNER-SIGNAL-02	
SCALE: 1		DATE: 18/07/2019	SHEET 08 OF 21	



		TEXAS INSTRUMENTS		PROC079
BOARD NAME: J7X COMMON PROCESSOR BRD		REV: E3	DESCRIPTION: POWER-PLANE-01	
SCALE: 1		DATE: 18/07/2019	SHEET 09 OF 21	

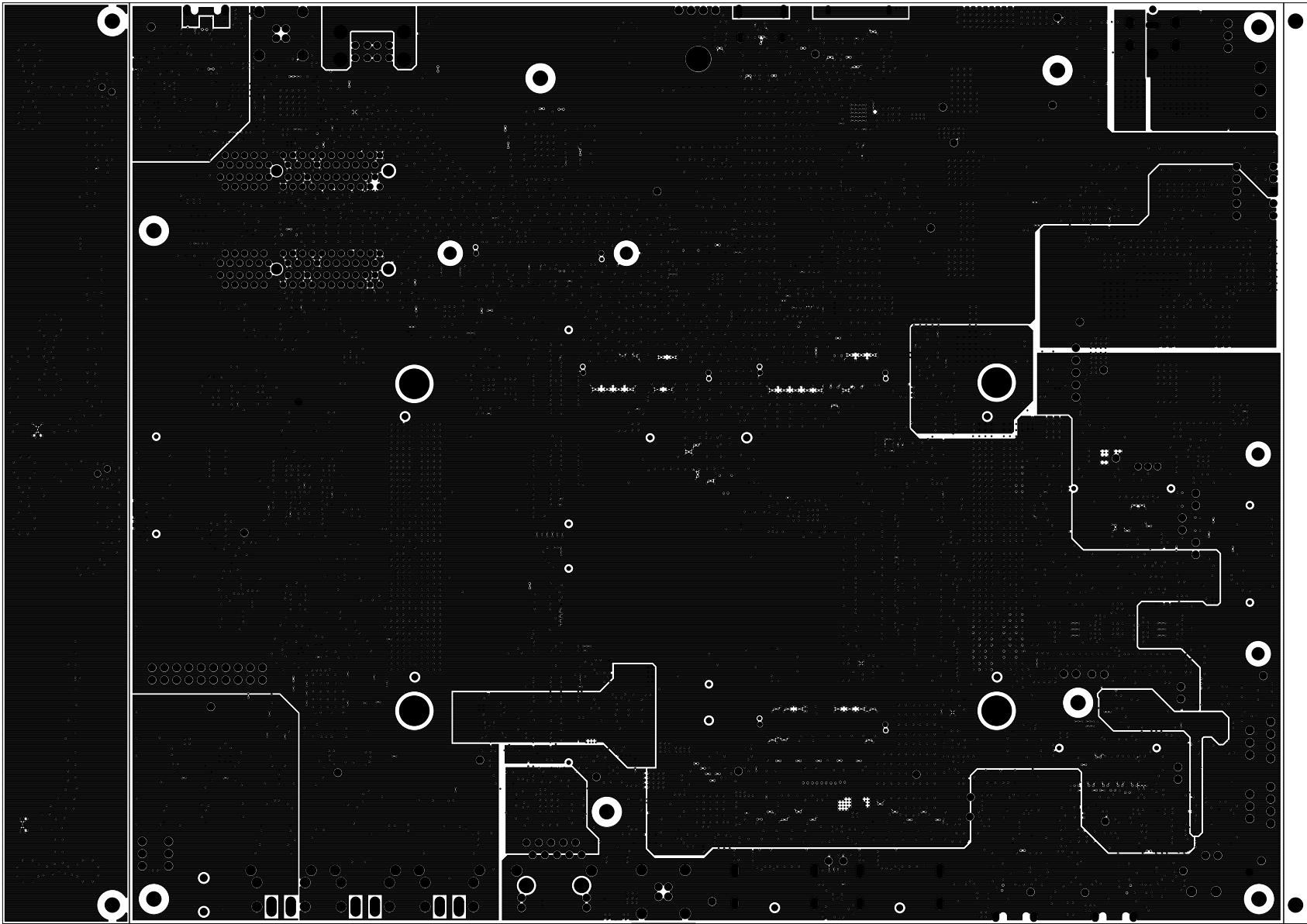

		TEXAS INSTRUMENTS		PROC079
BOARD NAME: J7X COMMON PROCESSOR BRD		REV: E3	DESCRIPTION: POWER-PLANE-02	
SCALE: 1		DATE: 18/07/2019	SHEET 10 OF 21	

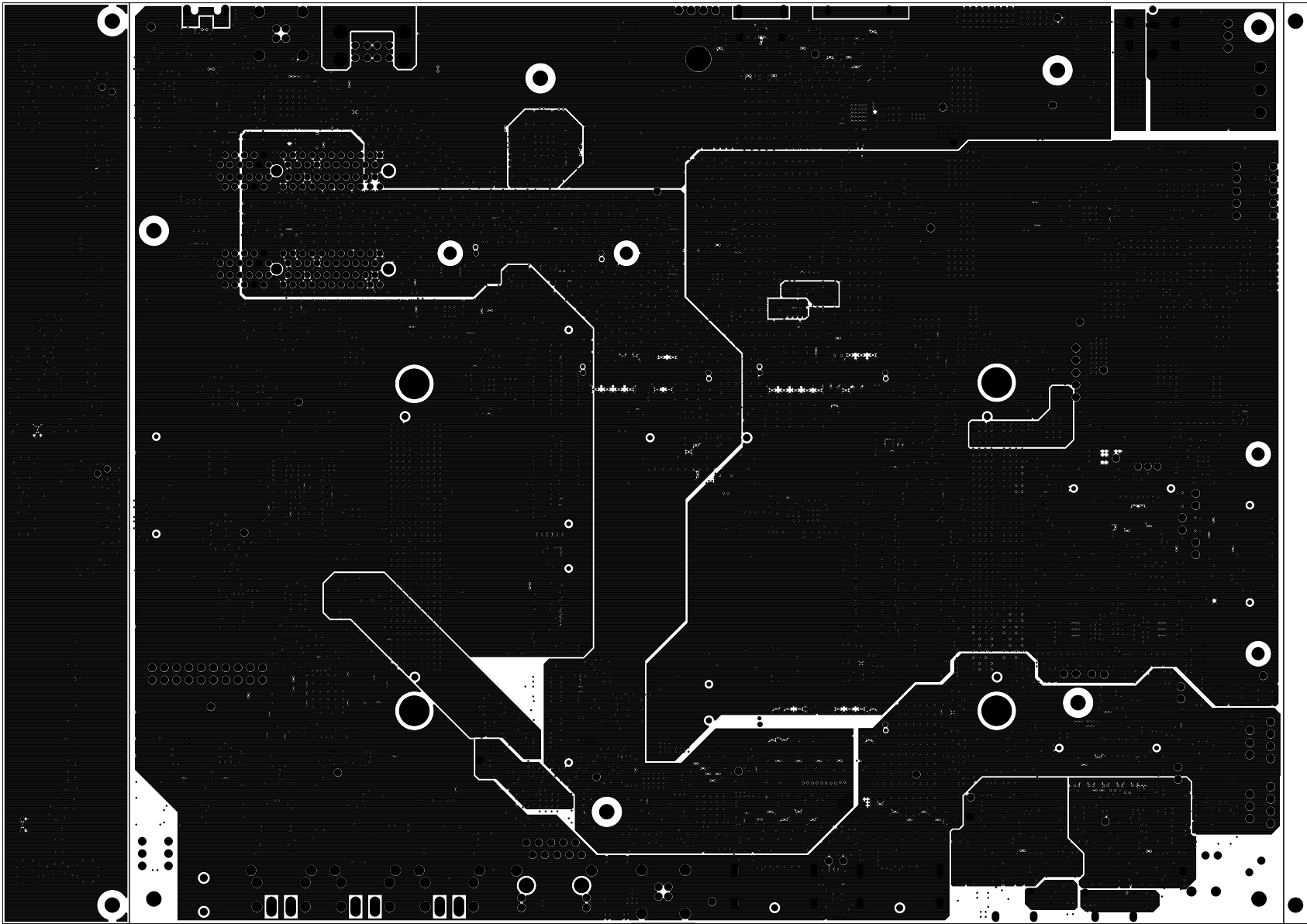

		TEXAS INSTRUMENTS		PROC079
BOARD NAME: J7X COMMON PROCESSOR BRD		REV: E3	DESCRIPTION: POWER-PLANE-03	
SCALE: 1		DATE: 18/07/2019	SHEET 11 OF 21	

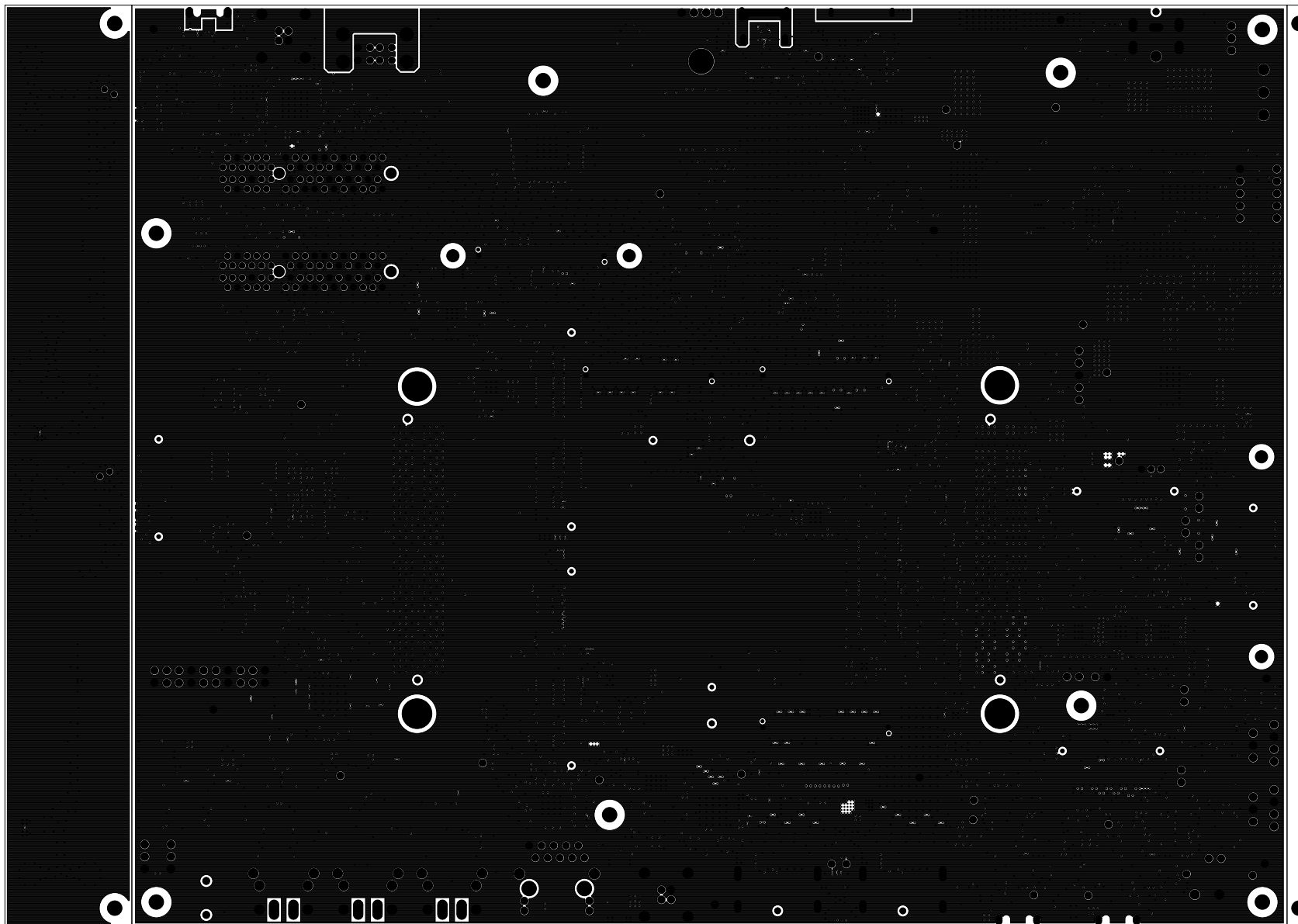

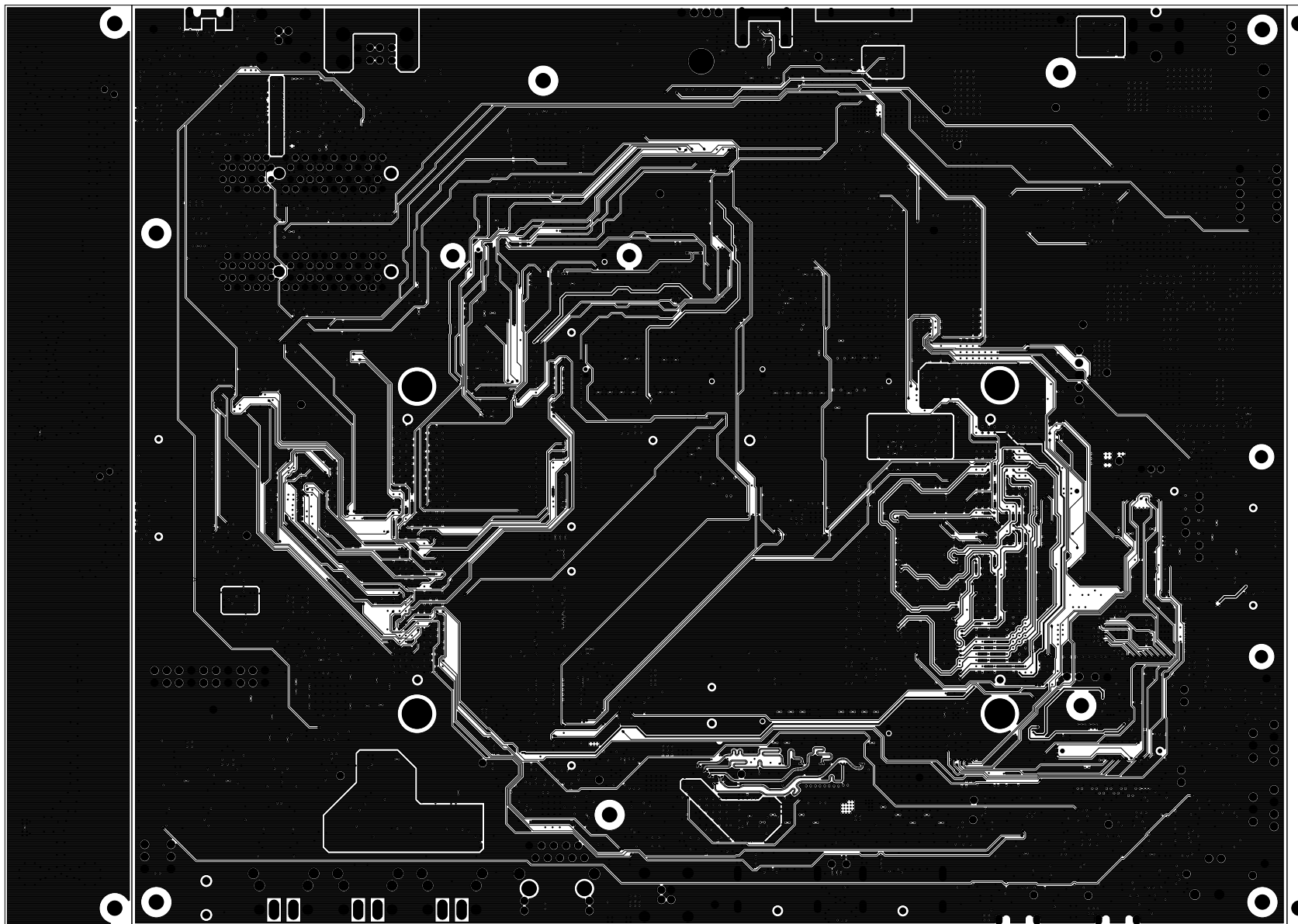

		TEXAS INSTRUMENTS		PROC079
BOARD NAME: J7X COMMON PROCESSOR BRD		REV: E3	DESCRIPTION: GROUND-PLANE-03	
SCALE: 1		DATE: 18/07/2019	SHEET 12 OF 21	



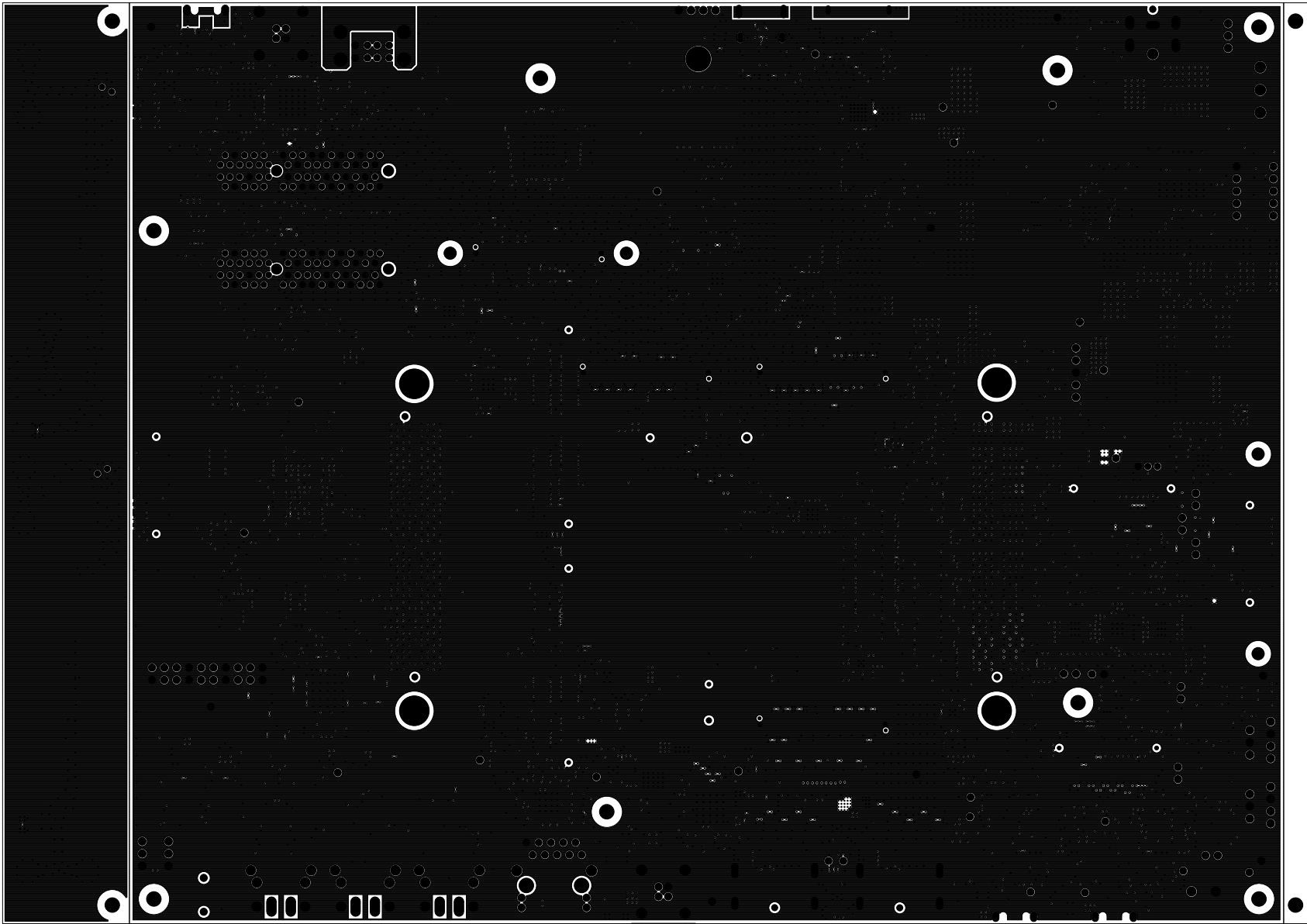

		TEXAS INSTRUMENTS		PROC079
BOARD NAME: J7X COMMON PROCESSOR BRD		REV: E3	DESCRIPTION: INNER-SIGNAL-3	
SCALE: 1		DATE: 18/07/2019	SHEET 13 OF 21	





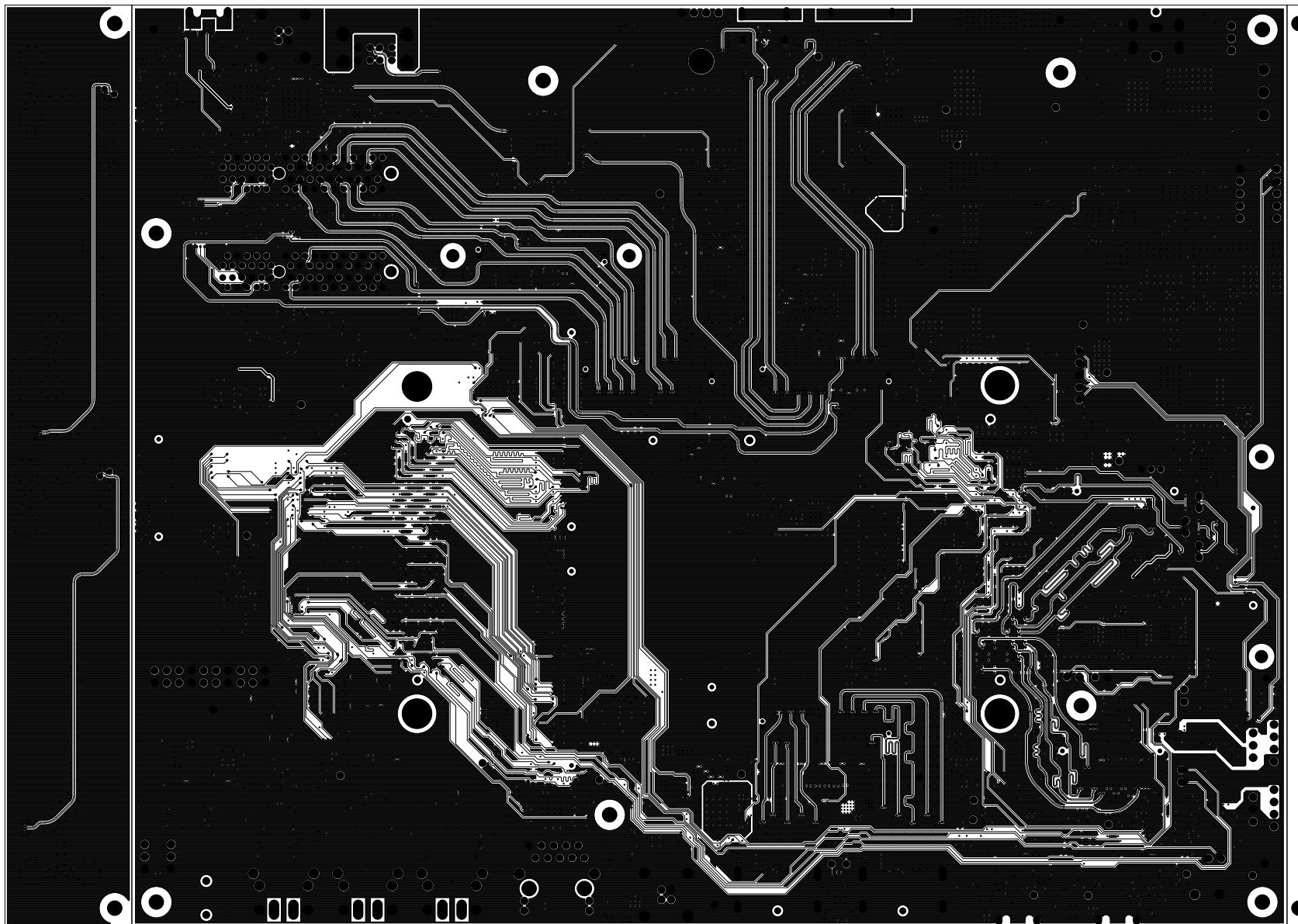

		TEXAS INSTRUMENTS		PROC079
BOARD NAME: J7X COMMON PROCESSOR BRD		REV: E3	DESCRIPTION: GROUND-PLANE-04	
SCALE: 1		DATE: 18/07/2019	SHEET 14 OF 21	

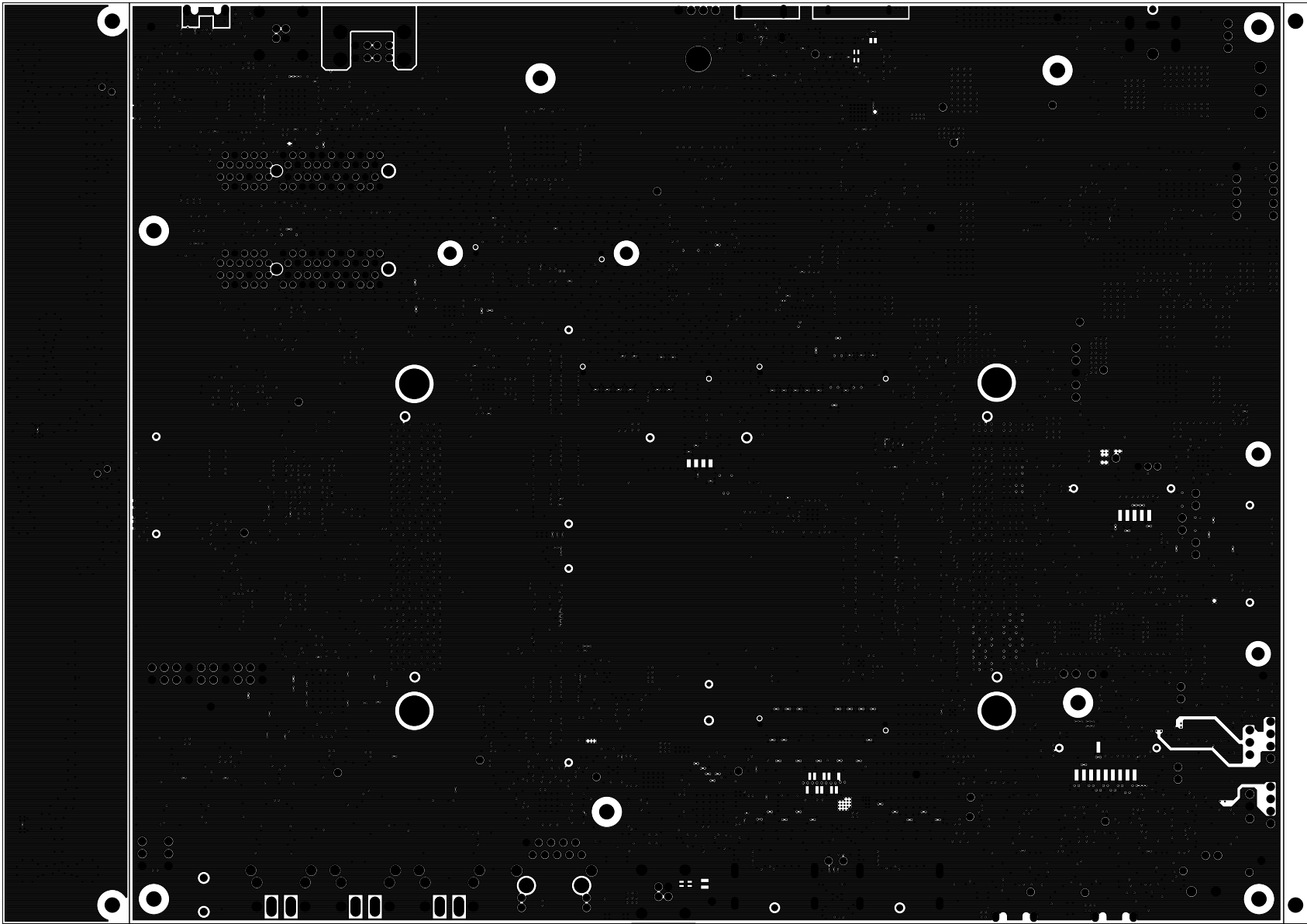

		TEXAS INSTRUMENTS		PROC079
BOARD NAME: J7X COMMON PROCESSOR BRD		REV: E3	DESCRIPTION: INNER-SIGNAL-04	
SCALE: 1		DATE: 18/07/2019	SHEET 15 OF 21	



		TEXAS INSTRUMENTS		PROC079
BOARD NAME: J7X COMMON PROCESSOR BRD		REV: E3	DESCRIPTION: GROUND-PLANE-05	
SCALE: 1		DATE: 18/07/2019	SHEET 16 OF 21	

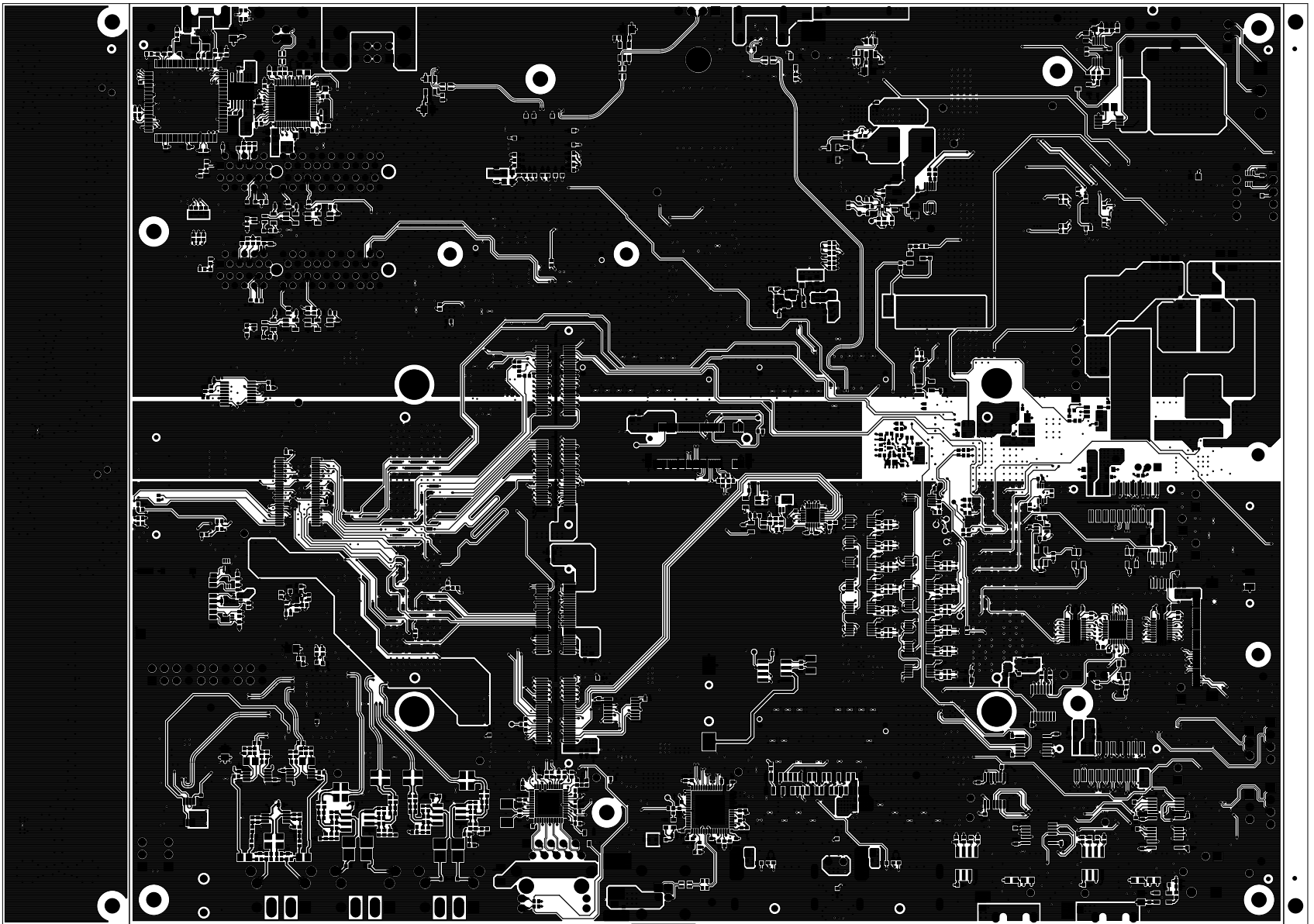

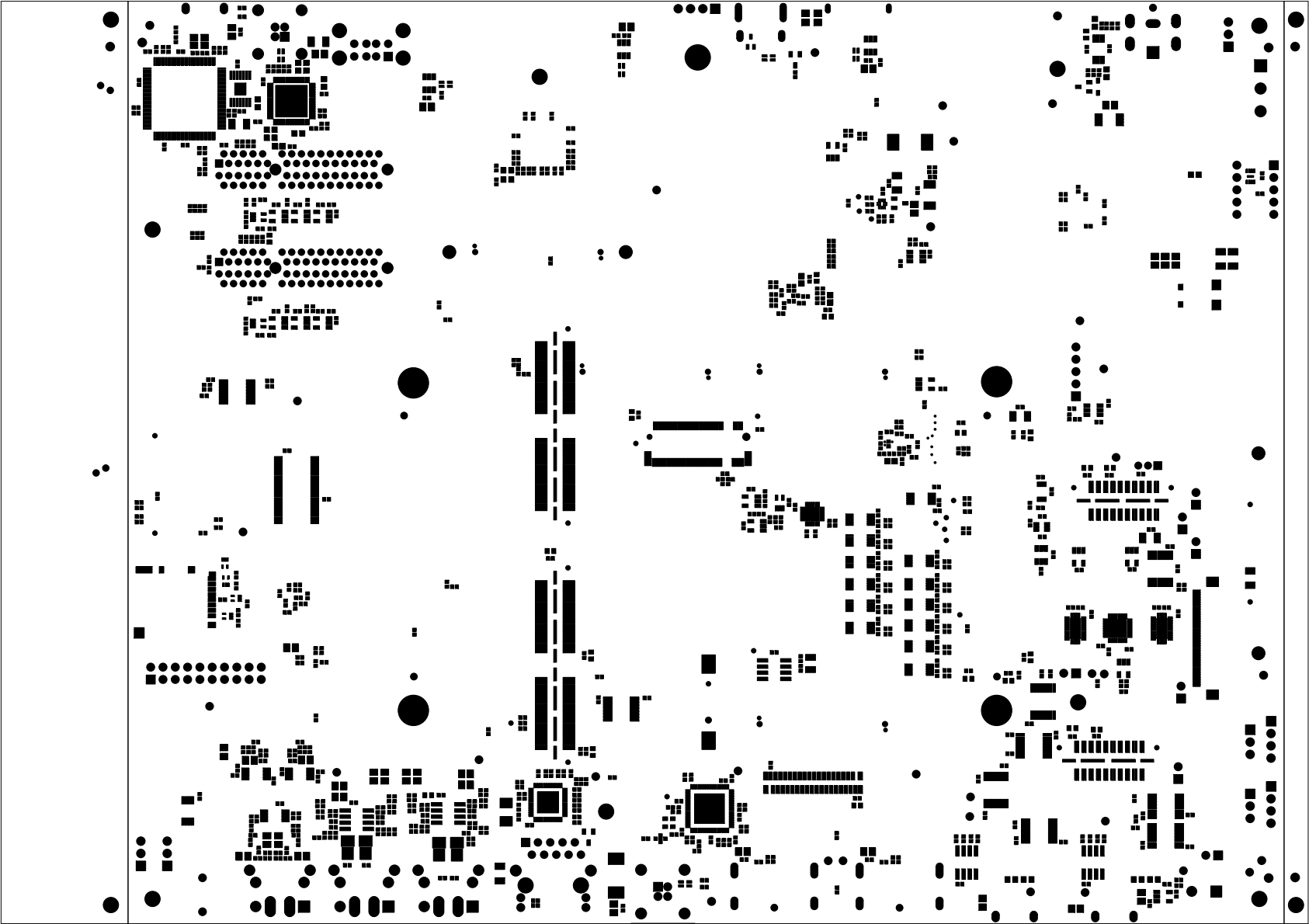

		TEXAS INSTRUMENTS		PROC079
BOARD NAME: J7X COMMON PROCESSOR BRD		REV: E3	DESCRIPTION:	SECONDARY-SIDE-SIG
SCALE: 1		DATE: 18/07/2019	SHEET 17 OF 21	



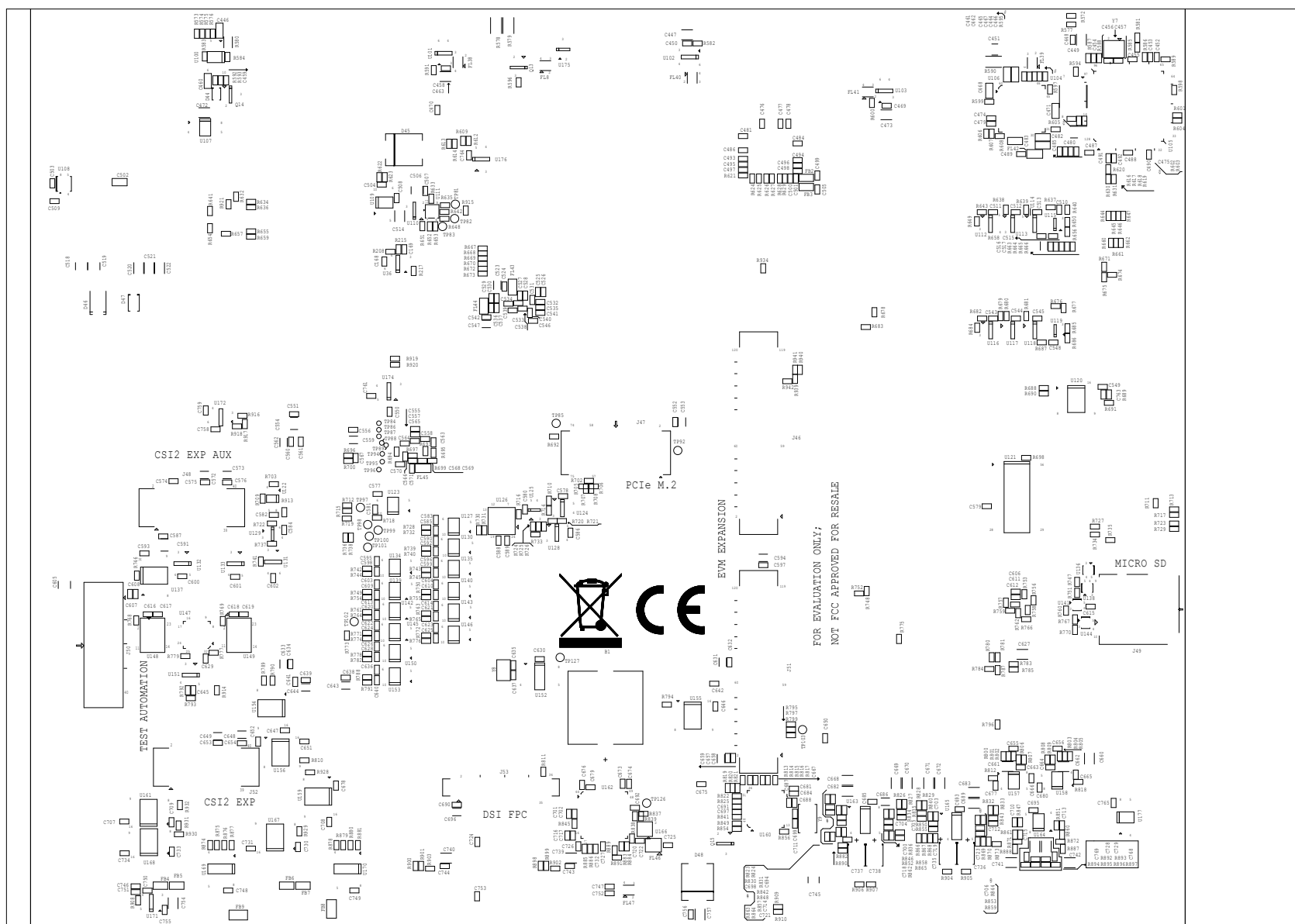

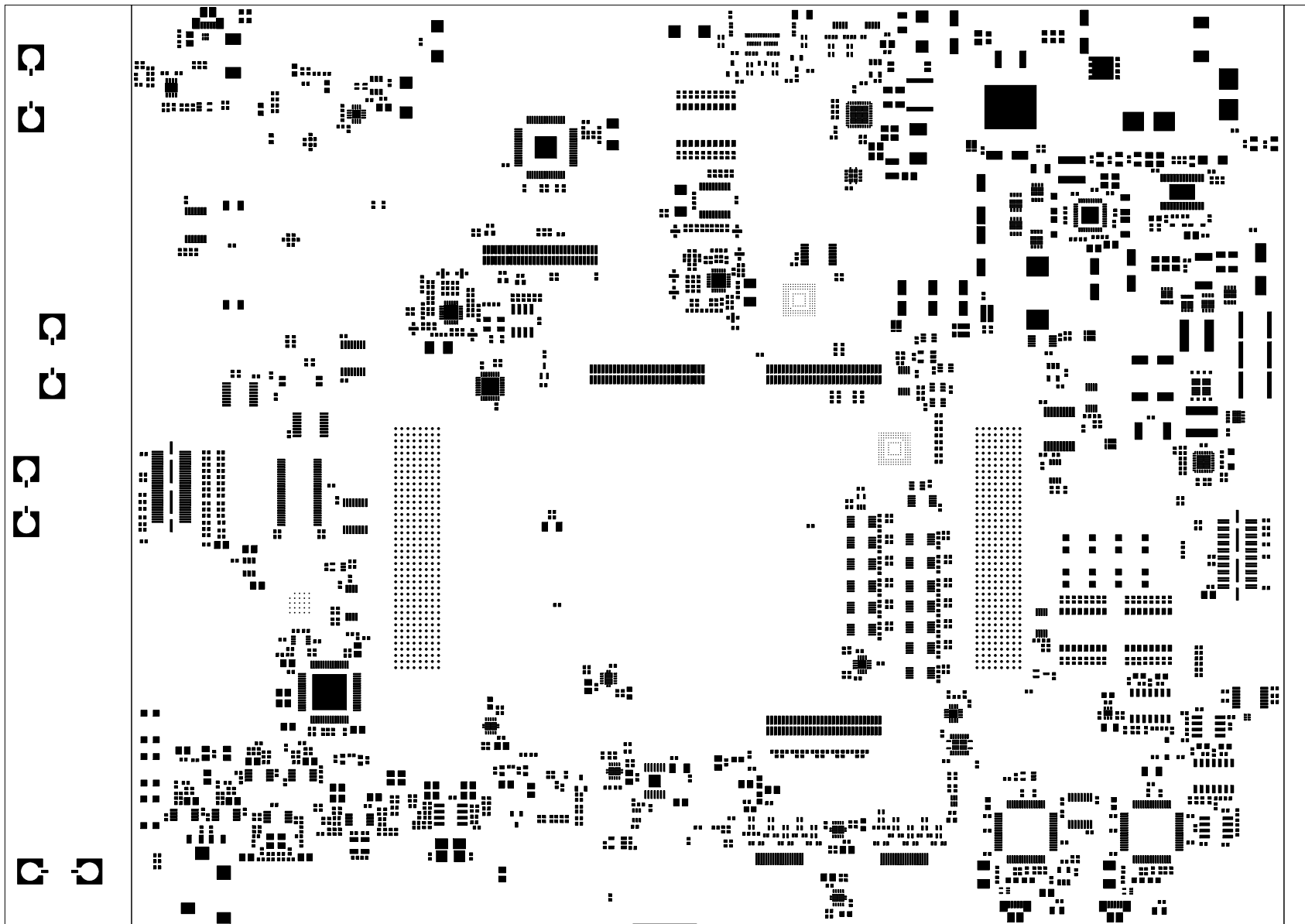
		TEXAS INSTRUMENTS		PROC079
BOARD NAME: J7X COMMON PROCESSOR BRD		REV: E3	DESCRIPTION: SECONDARY-SOLDERMASK	
SCALE: 1		DATE: 18/07/2019	SHEET 18 OF 21	



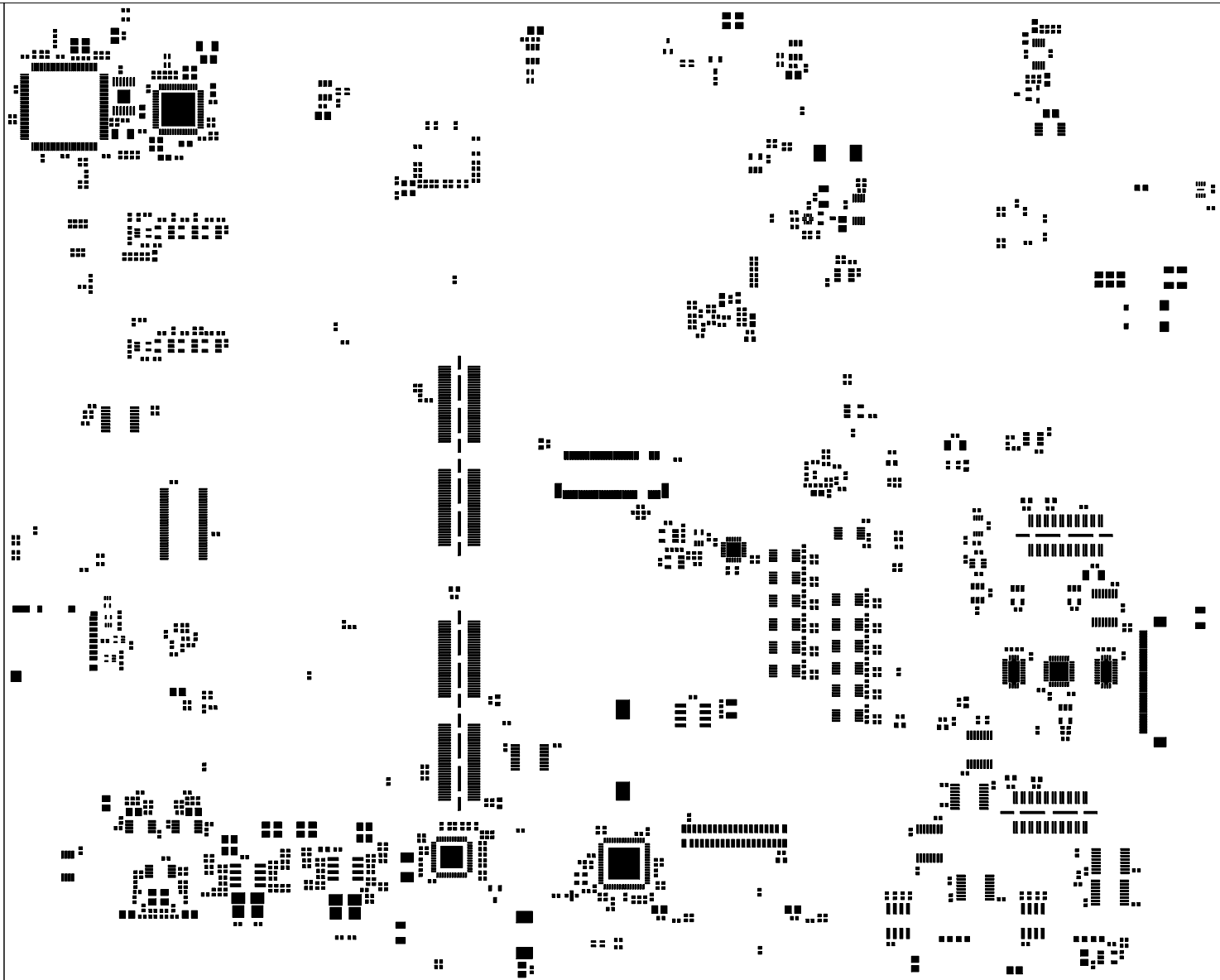

		TEXAS INSTRUMENTS		PROC079
BOARD NAME: J7X COMMON PROCESSOR BRD		REV: E3	DESCRIPTION:	PRIMARY-PASTEMASK
SCALE: 1		DATE: 18/07/2019	SHEET 20 OF 21	



		TEXAS INSTRUMENTS		PROC079
BOARD NAME: J7X COMMON PROCESSOR BRD		REV: E3	DESCRIPTION: SECONDARY-PASTEMASK	
SCALE: 1		DATE: 18/07/2019	SHEET 21 OF 21	