

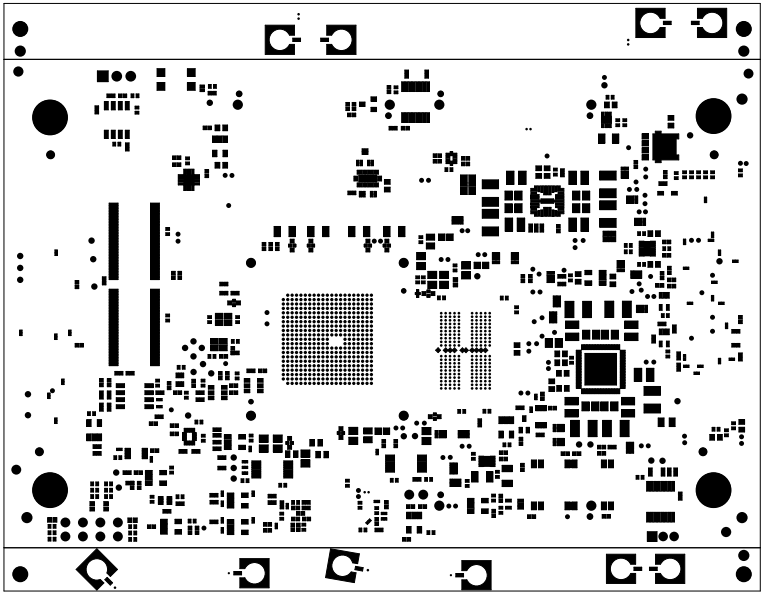

		TEXAS INSTRUMENTS		PROC105E6
BOARD NAME: J7200X SOM 941x+8764x BRD		REV: E6	DESCRIPTION:	PRIMARY-SILKSCREEN
SCALE: 1		DATE: 02/09/2020	SHEET 02 OF 19	



		TEXAS INSTRUMENTS		PROC105E6
BOARD NAME: J7200X SOM 941x+8764x BRD	REV: E6	DESCRIPTION: PRIMARY-SOLDERMASK		
SCALE: 1	DATE: 02/09/2020	SHEET 03 OF 19		

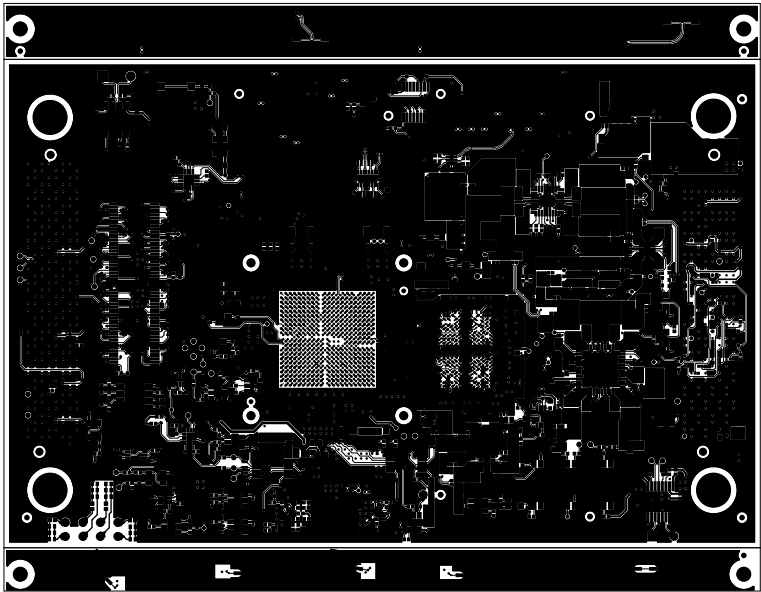

		TEXAS INSTRUMENTS		PROC105E6
BOARD NAME: J7200X SOM 941x+8764x BRD		REV: E6	DESCRIPTION: PRIMARY-SIDE-SIG	
SCALE: 1		DATE: 02/09/2020	SHEET 04 OF 19	

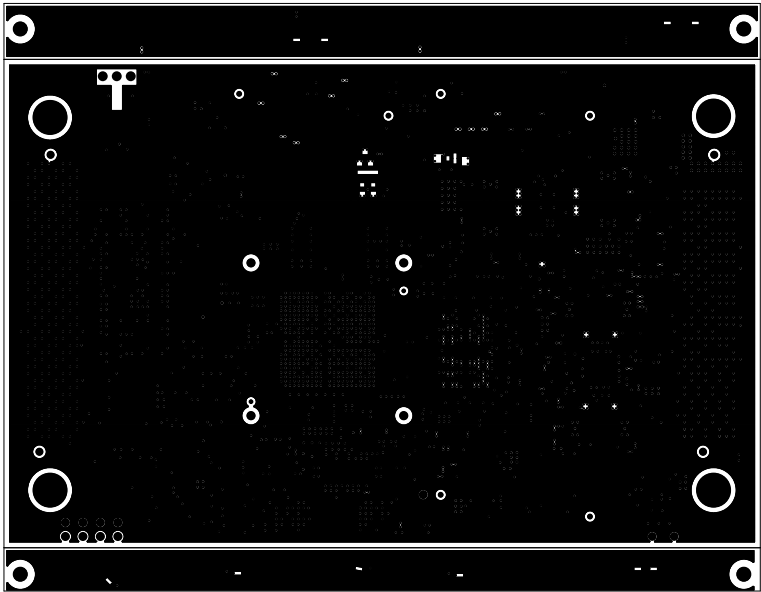

		TEXAS INSTRUMENTS		PROC105E6
BOARD NAME: J7200X SOM 941x+8764x BRD	REV: E6	DESCRIPTION: GROUND-PLANE-01		
SCALE: 1	DATE: 02/09/2020	SHEET 05 OF 19		

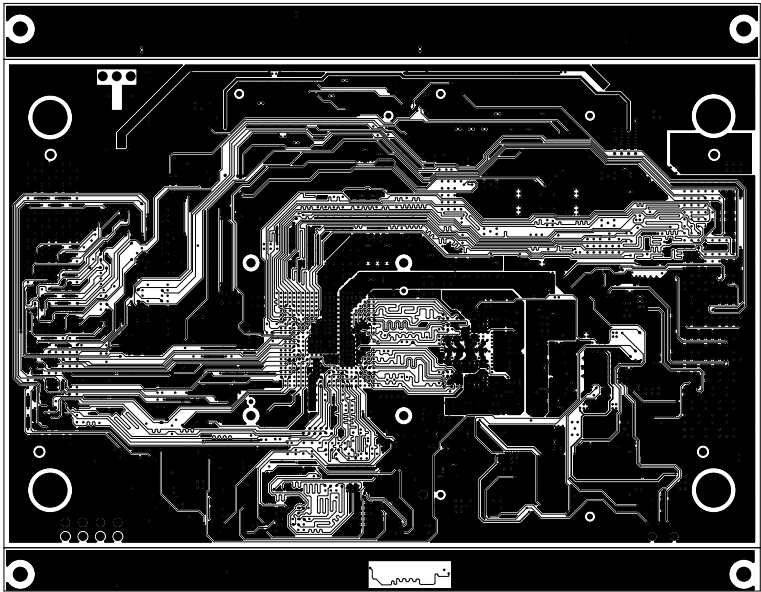

		TEXAS INSTRUMENTS		PROC105E6
BOARD NAME: J7200X SOM 941x+8764x BRD	REV: E6	DESCRIPTION: INNER-SIGNAL-01		
SCALE: 1	DATE: 02/09/2020	SHEET 06 OF 19		

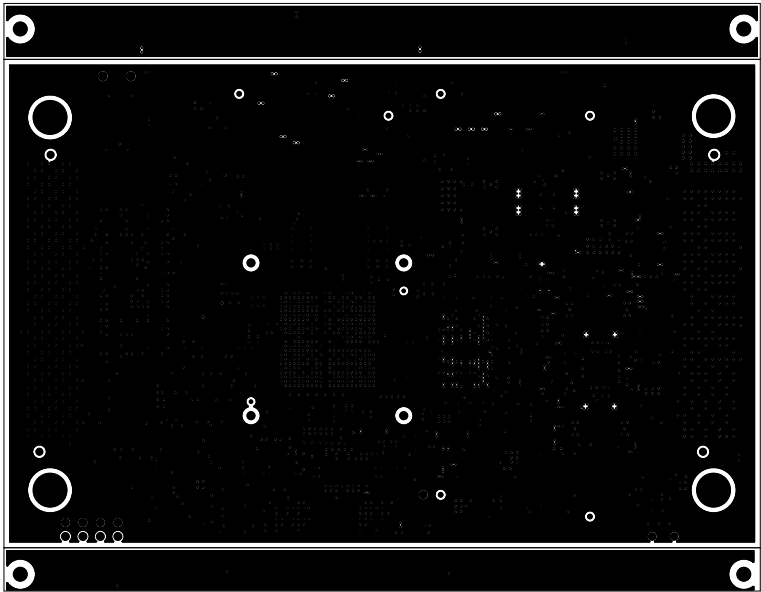

		TEXAS INSTRUMENTS		PROC105E6
BOARD NAME: J7200X SOM 941x+8764x BRD	REV: E6	DESCRIPTION: GROUND-PLANE-02		
SCALE: 1	DATE: 02/09/2020	SHEET 07 OF 19		

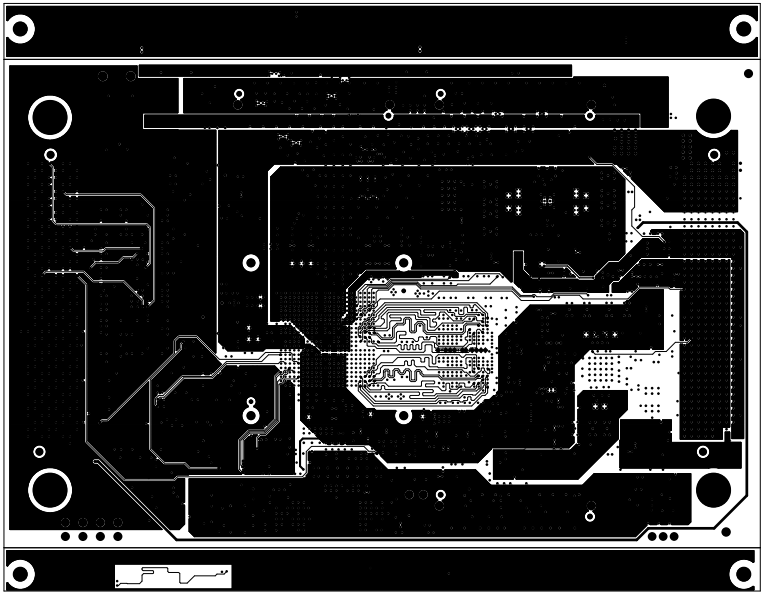

		TEXAS INSTRUMENTS		PROC105E6
BOARD NAME: J7200X SOM 941x+8764x BRD	REV: E6	DESCRIPTION: INNER-SIGNAL-02		
SCALE: 1	DATE: 02/09/2020	SHEET 08 OF 19		

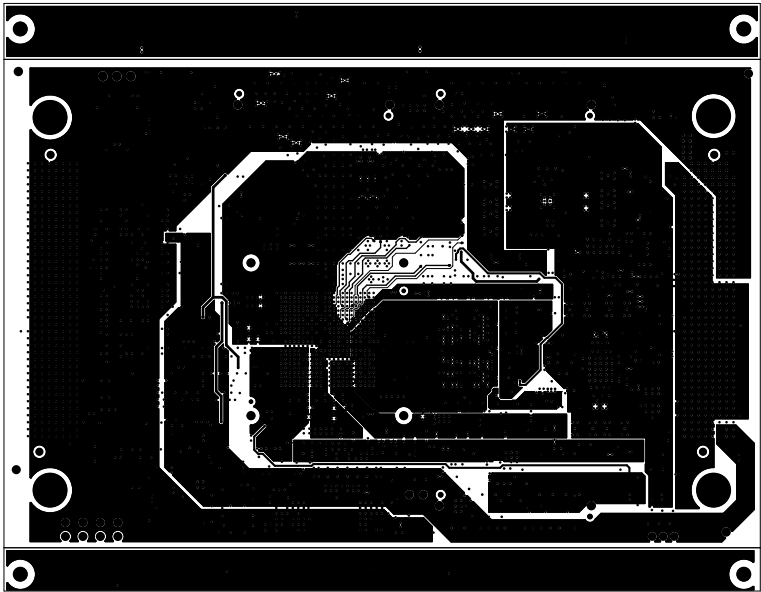

		TEXAS INSTRUMENTS		PROC105E6
BOARD NAME: J7200X SOM 941x+8764x BRD		REV: E6	DESCRIPTION: POWER-PLANE-01	
SCALE: 1		DATE: 02/09/2020	SHEET 09 OF 19	

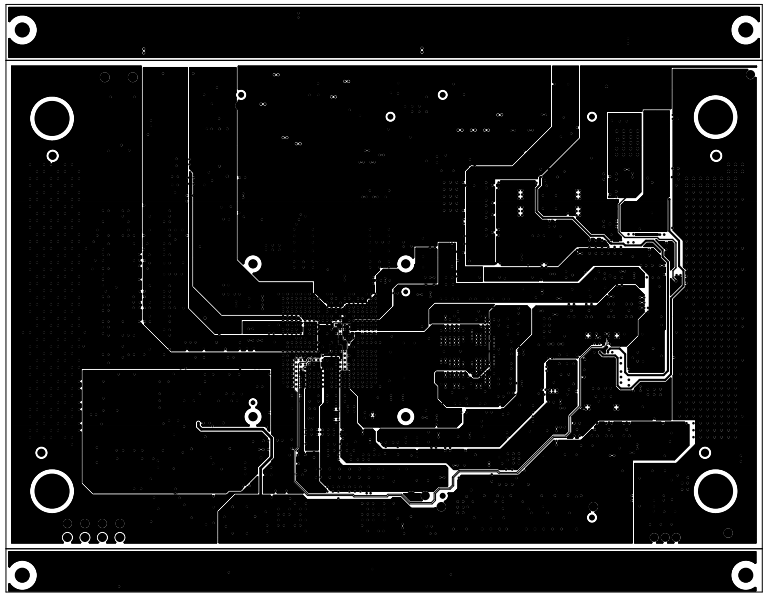

		TEXAS INSTRUMENTS		PROC105E6
BOARD NAME: J7200X SOM 941x+8764x BRD	REV: E6	DESCRIPTION: POWER-PLANE-02		
SCALE: 1	DATE: 02/09/2020	SHEET 10 OF 19		

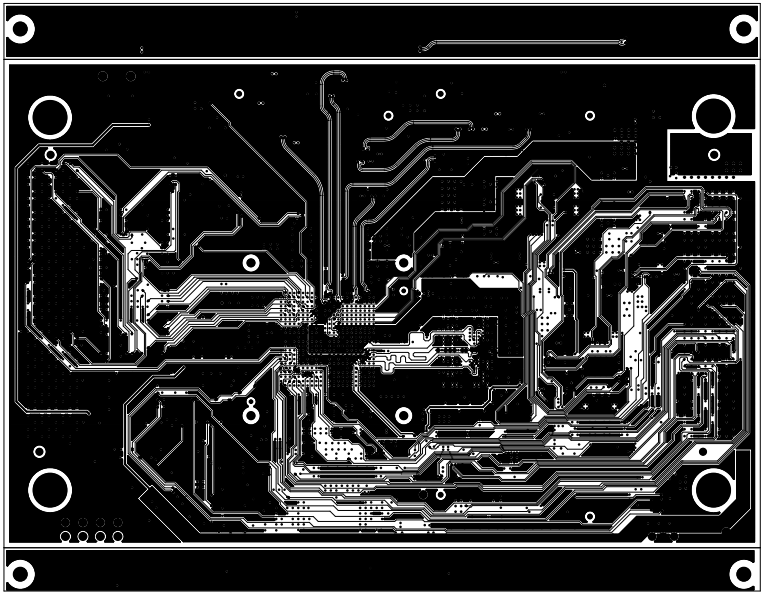

		TEXAS INSTRUMENTS		PROC105E6
BOARD NAME: J7200X SOM 941x+8764x BRD	REV: E6	DESCRIPTION: INNER-SIGNAL-03		
SCALE: 1	DATE: 02/09/2020	SHEET 11 OF 19		

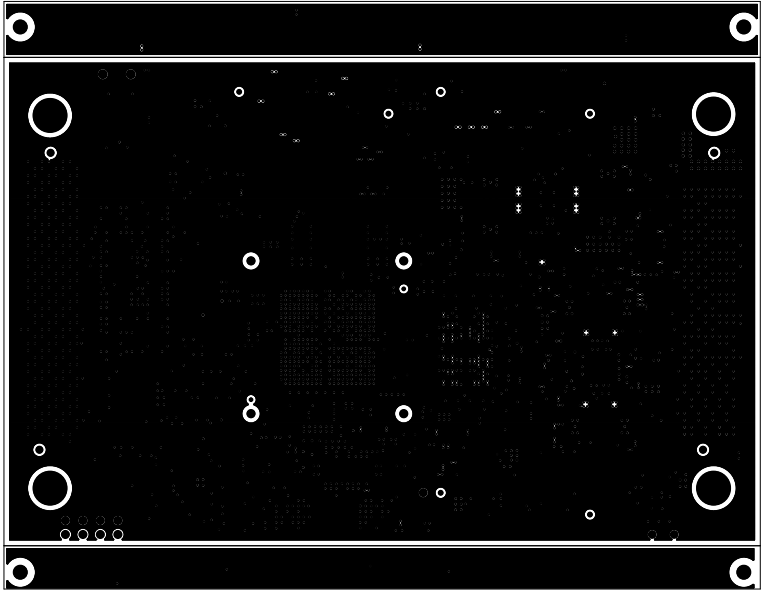

		TEXAS INSTRUMENTS		PROC105E6
BOARD NAME: J7200X SOM 941x+8764x BRD	REV: E6	DESCRIPTION: GROUND-PLANE-03		
SCALE: 1	DATE: 02/09/2020	SHEET 12 OF 19		

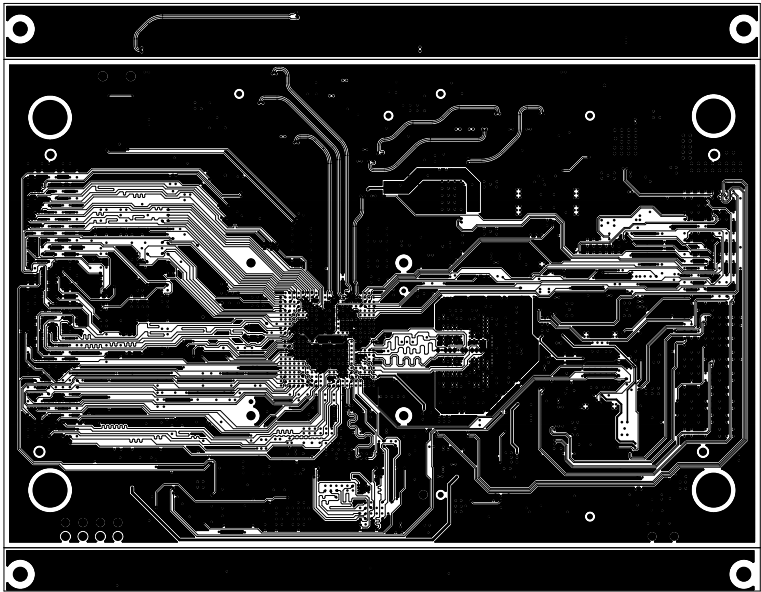

		TEXAS INSTRUMENTS		PROC105E6
BOARD NAME: J7200X SOM 941x+8764x BRD	REV: E6	DESCRIPTION: INNER-SIGNAL-4		
SCALE: 1	DATE: 02/09/2020	SHEET 13 OF 19		

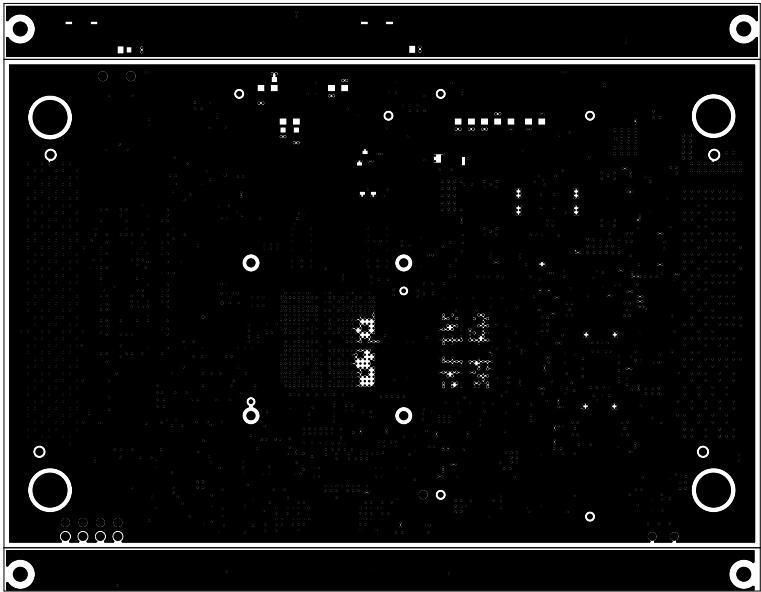

		TEXAS INSTRUMENTS		PROC105E6
BOARD NAME: J7200X SOM 941x+8764x BRD	REV: E6	DESCRIPTION: GROUND-PLANE-04		
SCALE: 1	DATE: 02/09/2020	SHEET 14 OF 19		

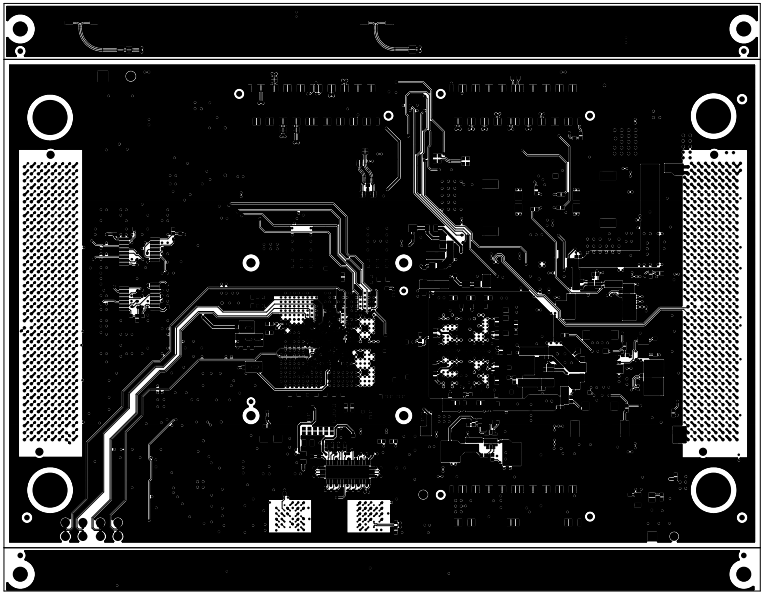

		TEXAS INSTRUMENTS		PROC105E6
BOARD NAME: J7200X SOM 941x+8764x BRD	REV: E6	DESCRIPTION: SECONDARY-SIDE-SIG		
SCALE: 1	DATE: 02/09/2020	SHEET 15 OF 19		

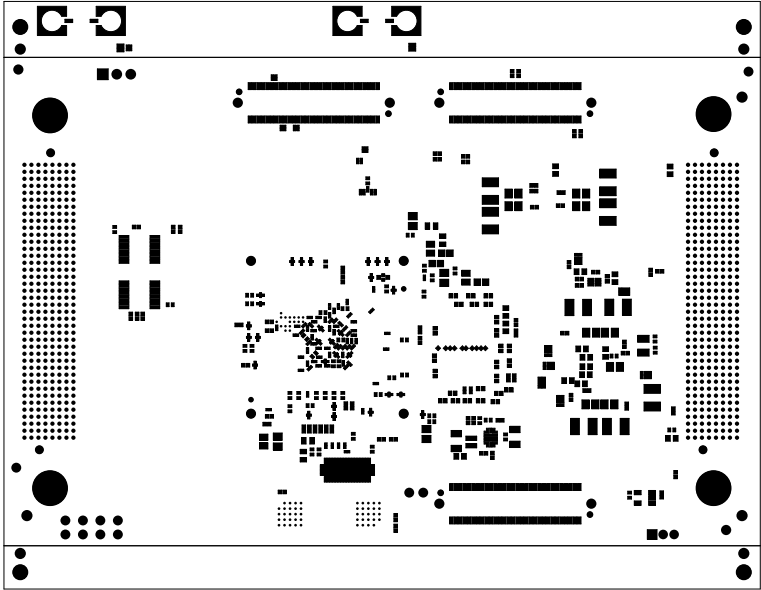

		TEXAS INSTRUMENTS		PROC105E6
BOARD NAME: J7200X SOM 941x+8764x BRD	REV: E6	DESCRIPTION: SECONDARY-SOLDERMASK		
SCALE: 1	DATE: 02/09/2020	SHEET 16 OF 19		

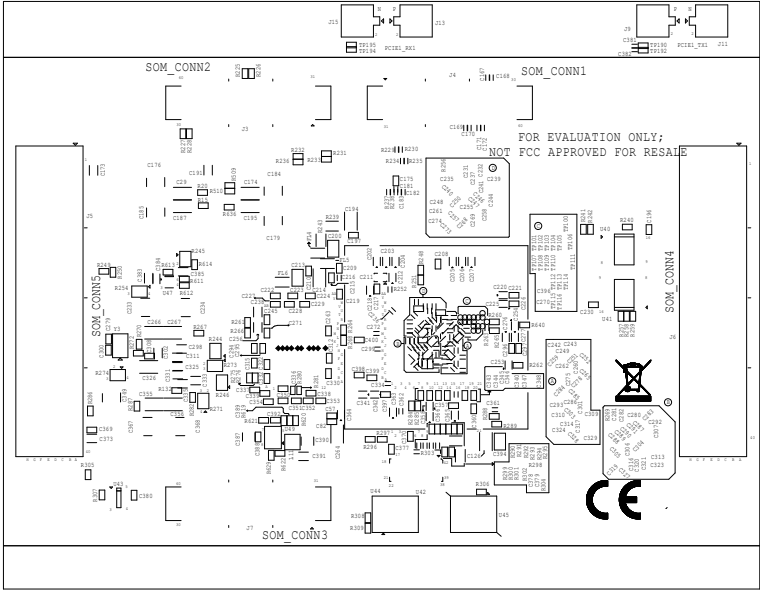

		TEXAS INSTRUMENTS		PROC105E6
BOARD NAME: J7200X SOM 941x+8764x BRD		REV: E6	DESCRIPTION: SECONDARY-SILKSCREEN	
SCALE: 1		DATE: 02/09/2020	SHEET 17 OF 19	

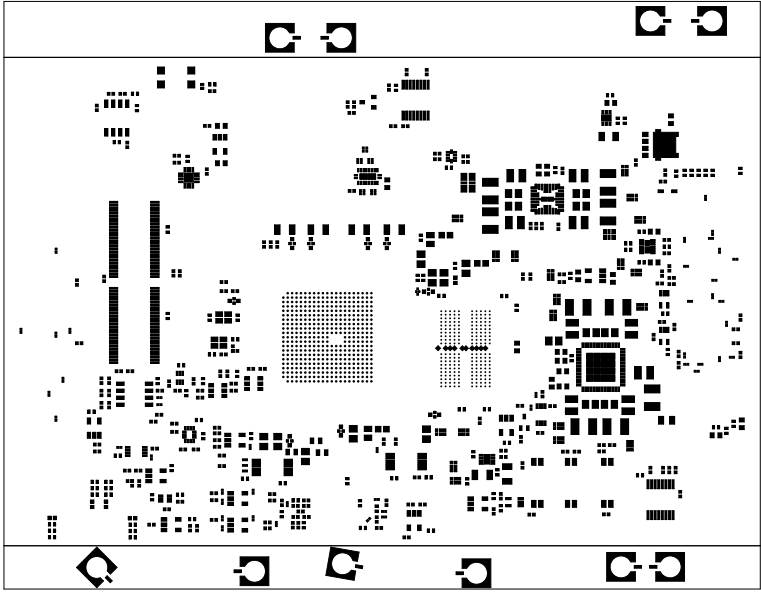

		TEXAS INSTRUMENTS		PROC105E6
BOARD NAME: J7200X SOM 941x+8764x BRD	REV: E6	DESCRIPTION: PRIMARY-PASTEMASK		
SCALE: 1	DATE: 02/09/2020	SHEET 18 OF 19		

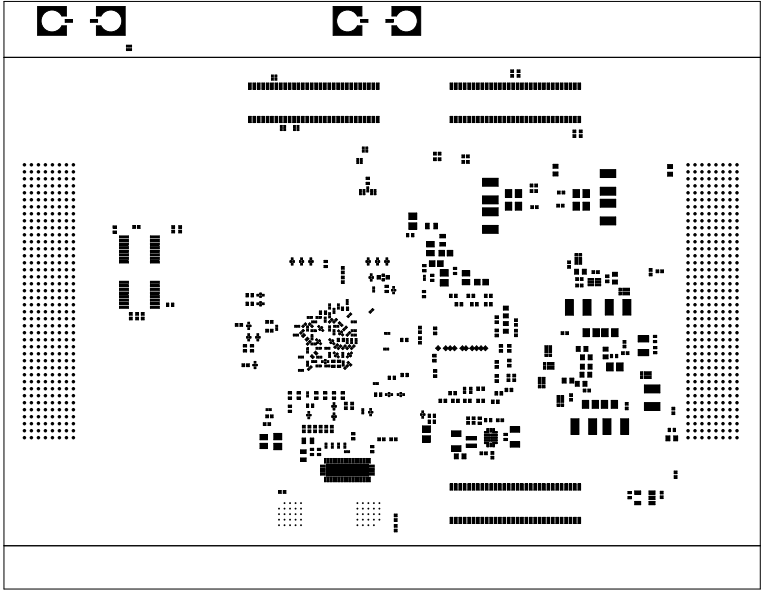

		TEXAS INSTRUMENTS		PROC105E6
BOARD NAME: J7200X SOM 941x+8764x BRD	REV: E6	DESCRIPTION: SECONDARY-PASTEMASK		
SCALE: 1	DATE: 02/09/2020	SHEET 19 OF 19		