

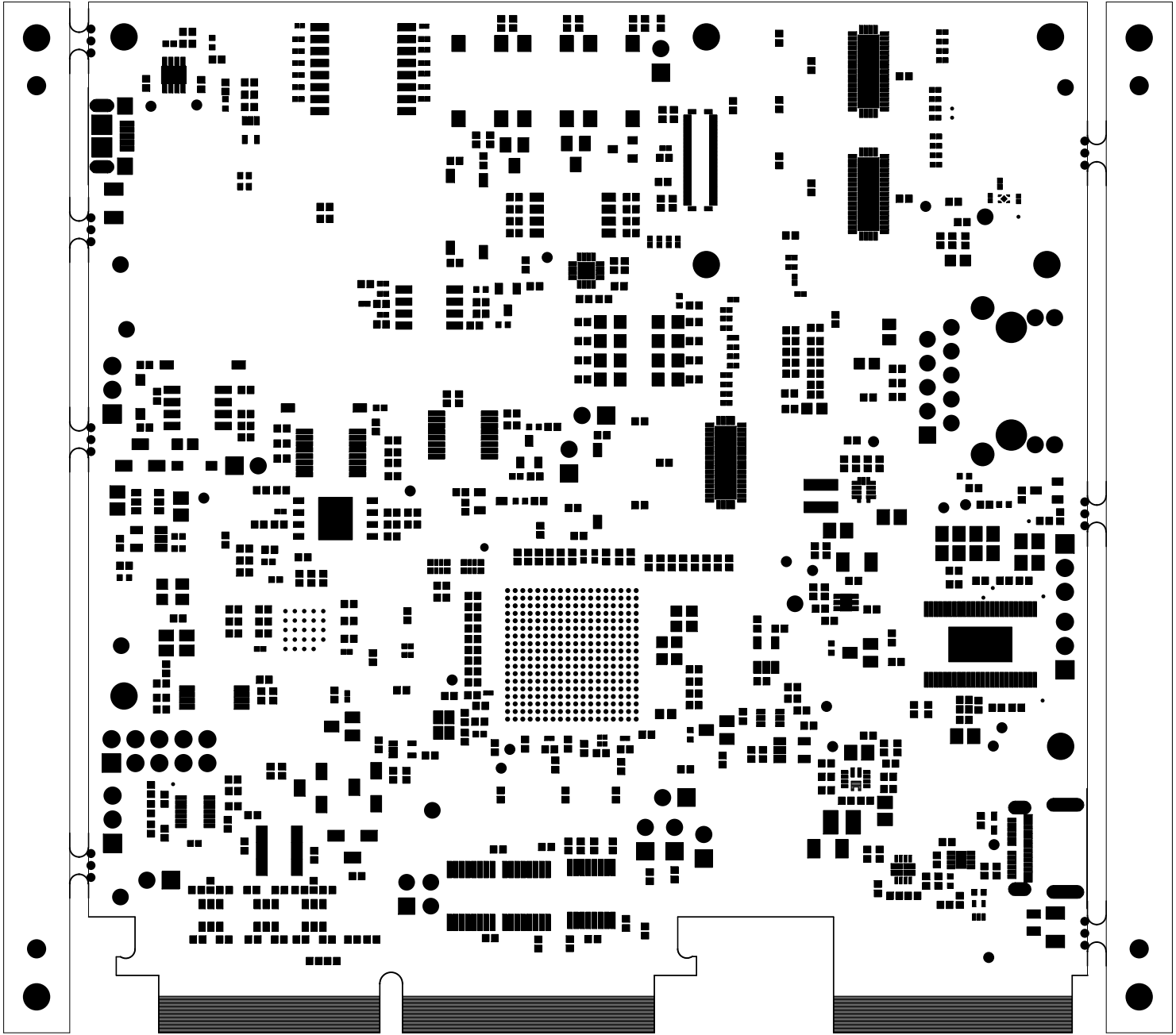

	TEXAS INSTRUMENTS		PROC159B
BOARD NAME: AM263P CC	REV: B	DESCRIPTION: PRIMARY-SILKSCREEN	
SCALE: 1	DATE: 25/03/25	SHEET 02 OF 17	



		TEXAS INSTRUMENTS		PROC159B
BOARD NAME: AM263P CC		REV: B	DESCRIPTION: PRIMARY-SOLDERMASK	
SCALE: 1		DATE: 25/03/25		SHEET 03 OF17

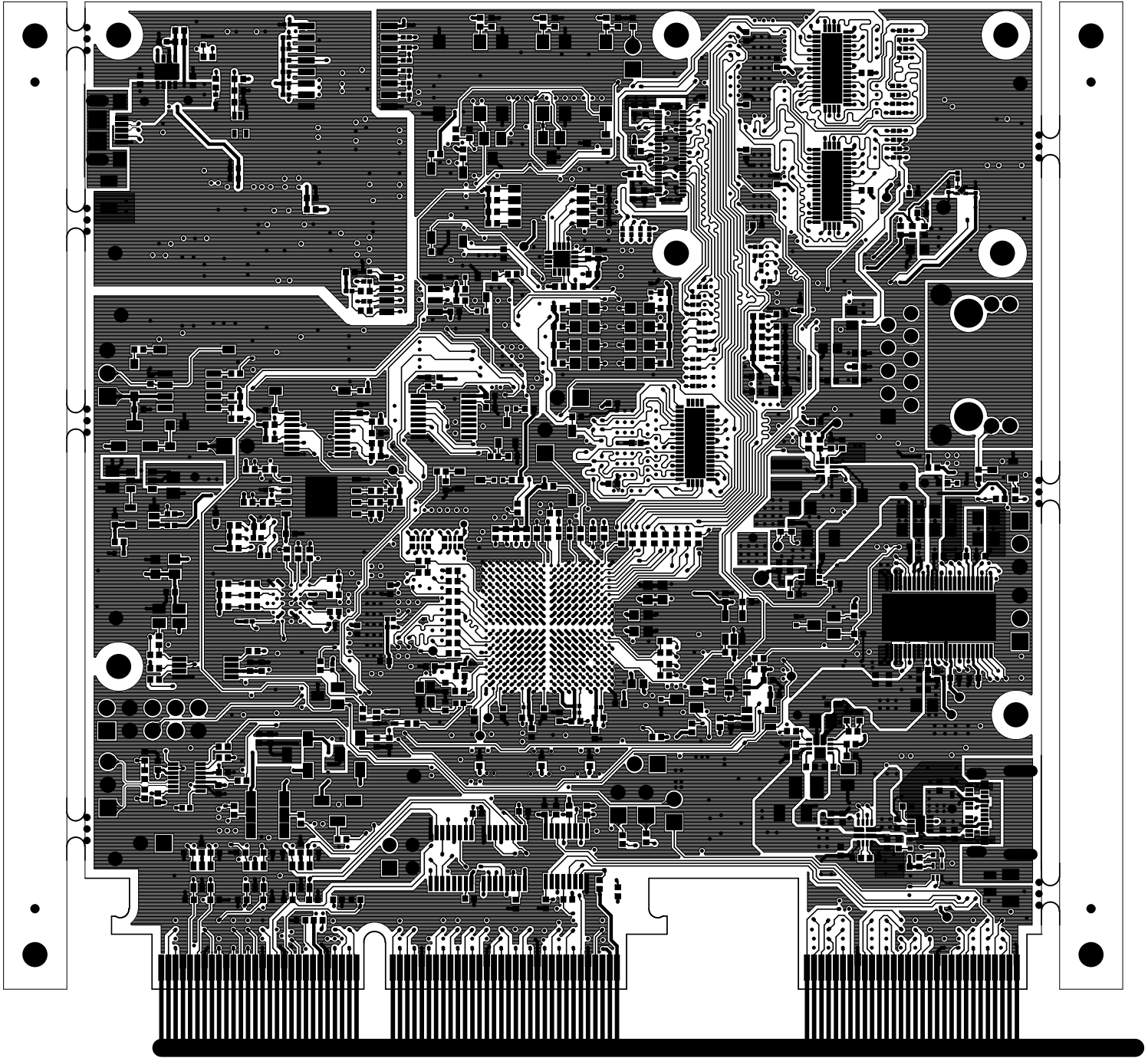

		TEXAS INSTRUMENTS		PROC159B
BOARD NAME: AM263P CC		REV: B	DESCRIPTION:	PRIMARY-SIDE-SIG
SCALE: 1		DATE: 25/03/25	SHEET 04 OF 17	

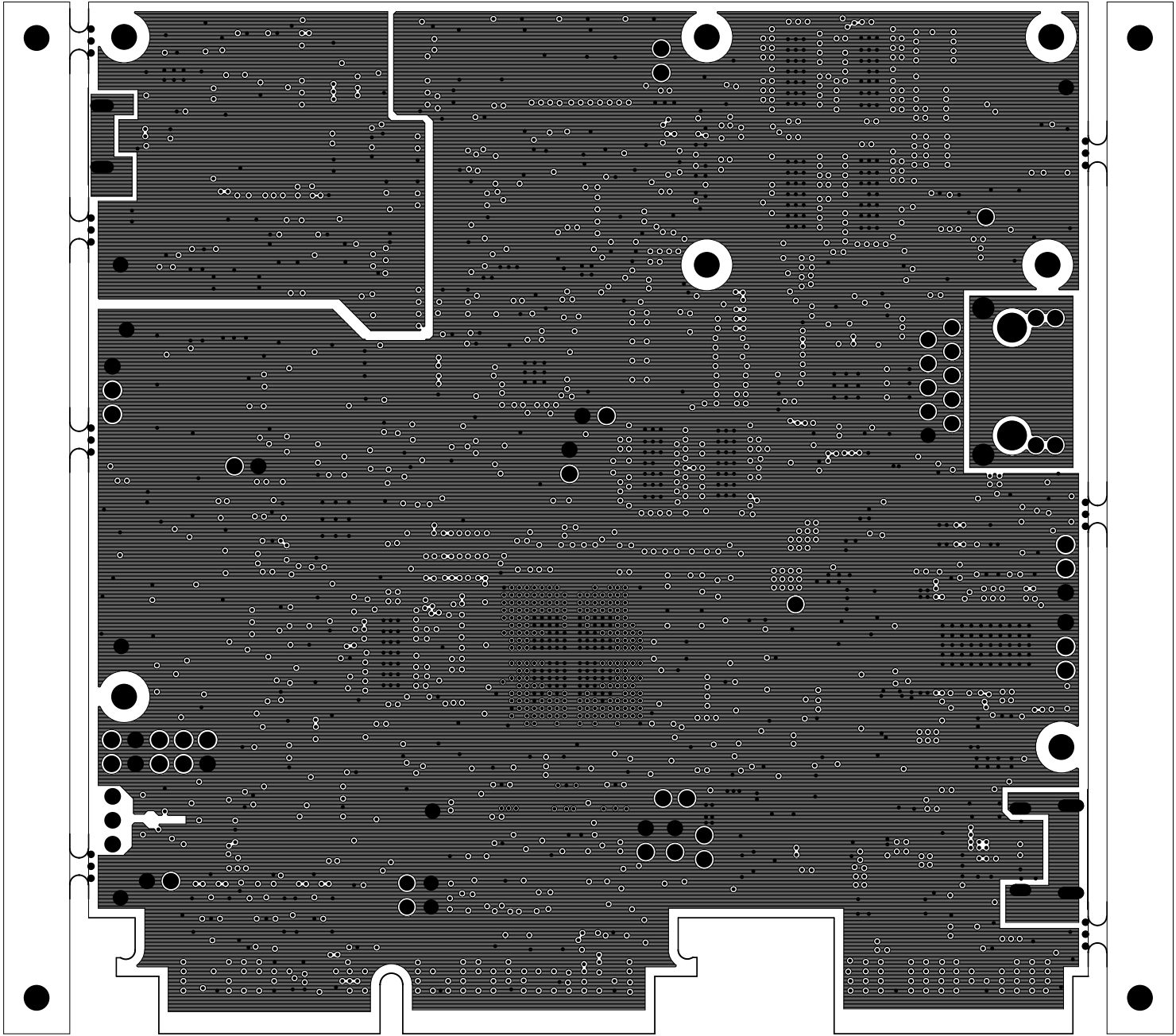

		TEXAS INSTRUMENTS		PROC159B
BOARD NAME: AM263P CC		REV: B	DESCRIPTION: GROUND-PLANE-01	
SCALE: 1		DATE: 25/03/25		SHEET 05 OF 17

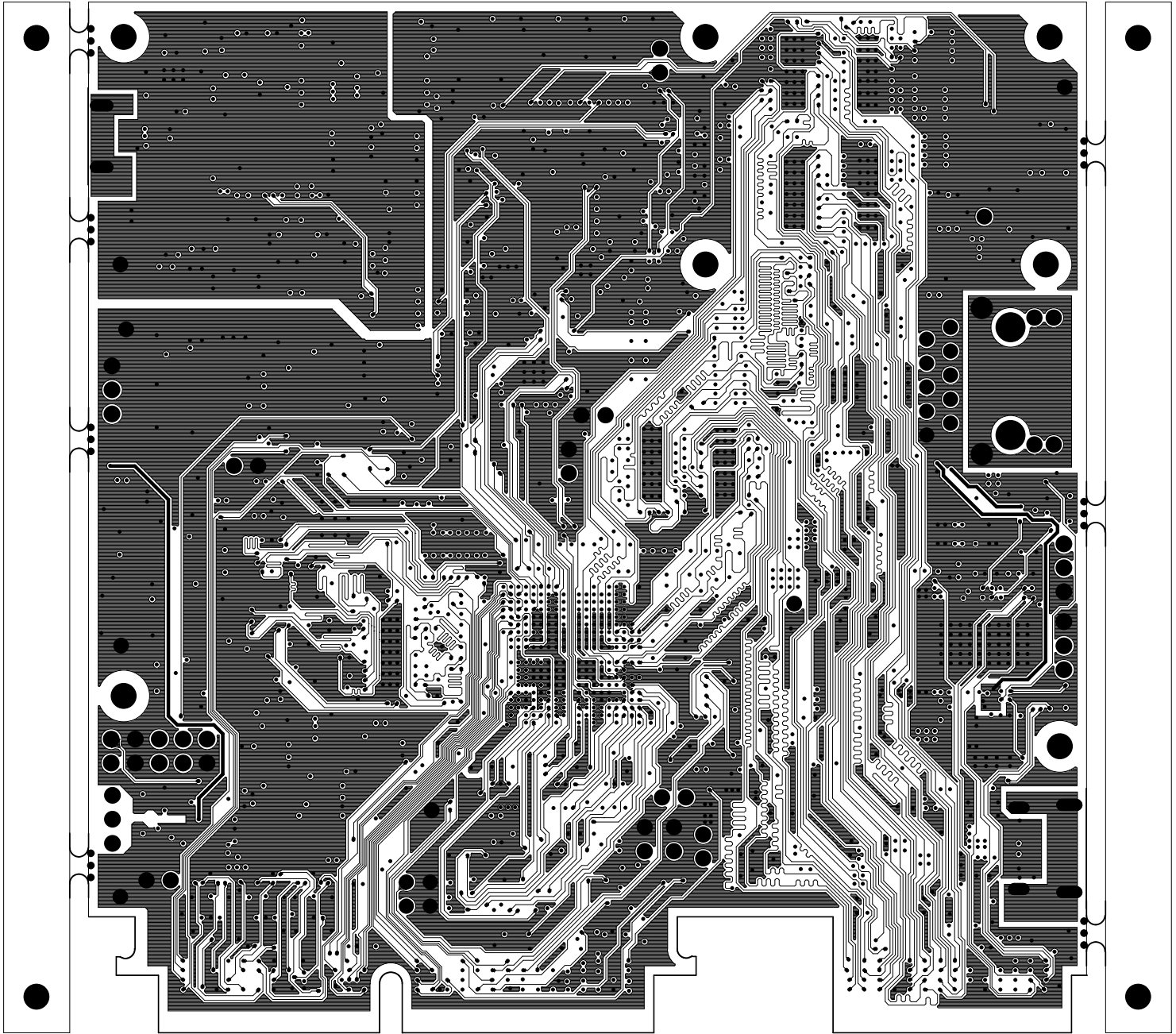

		TEXAS INSTRUMENTS		PROC159B
BOARD NAME: AM263P CC		REV: B	DESCRIPTION: INNER-SIGNAL-01	
SCALE: 1		DATE: 25/03/25	SHEET 06 OF 17	

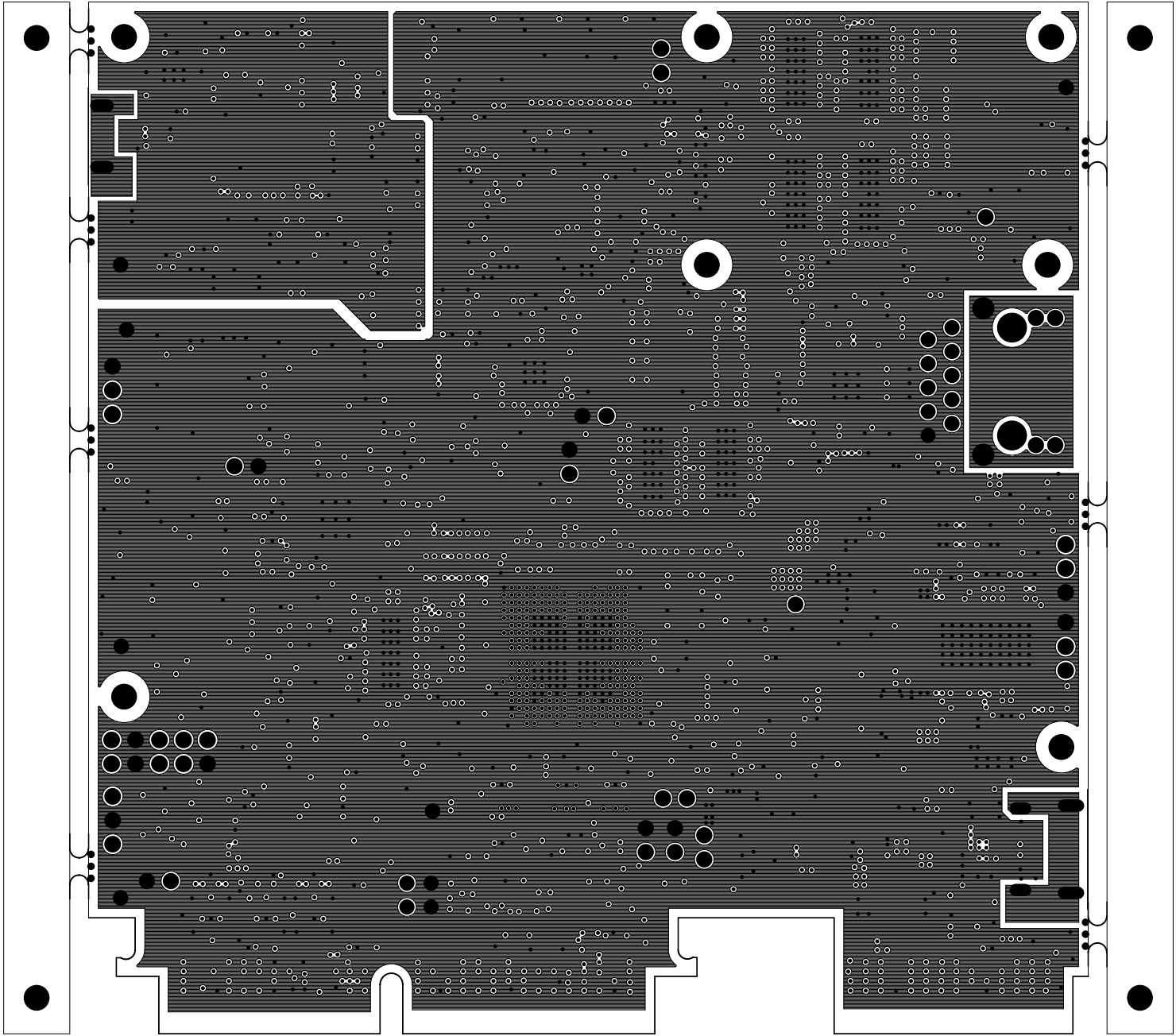

		TEXAS INSTRUMENTS		PROC159B
BOARD NAME: AM263P CC		REV: B	DESCRIPTION: GROUND-PLANE-02	
SCALE: 1		DATE: 25/03/25	SHEET 07 OF 17	

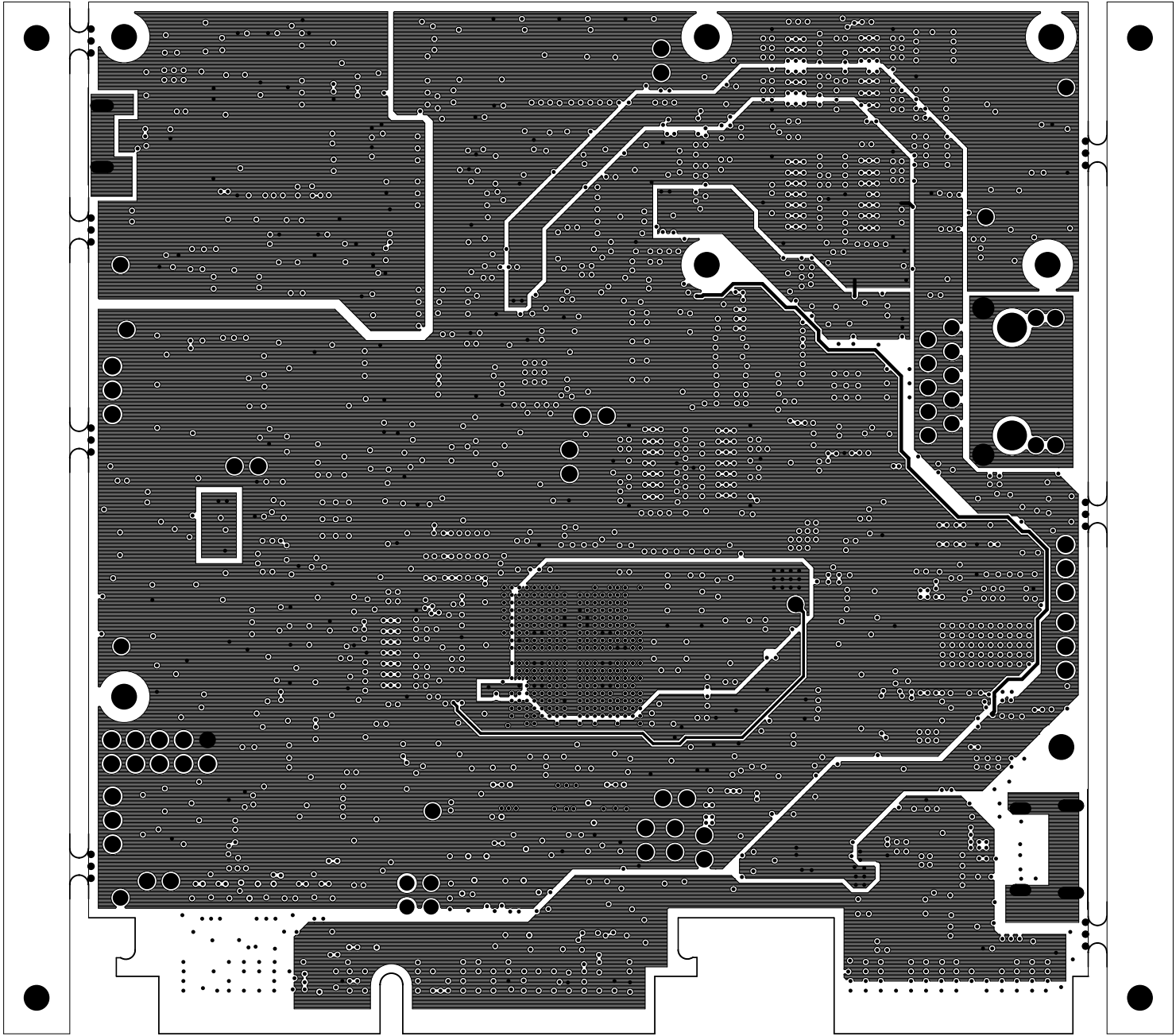

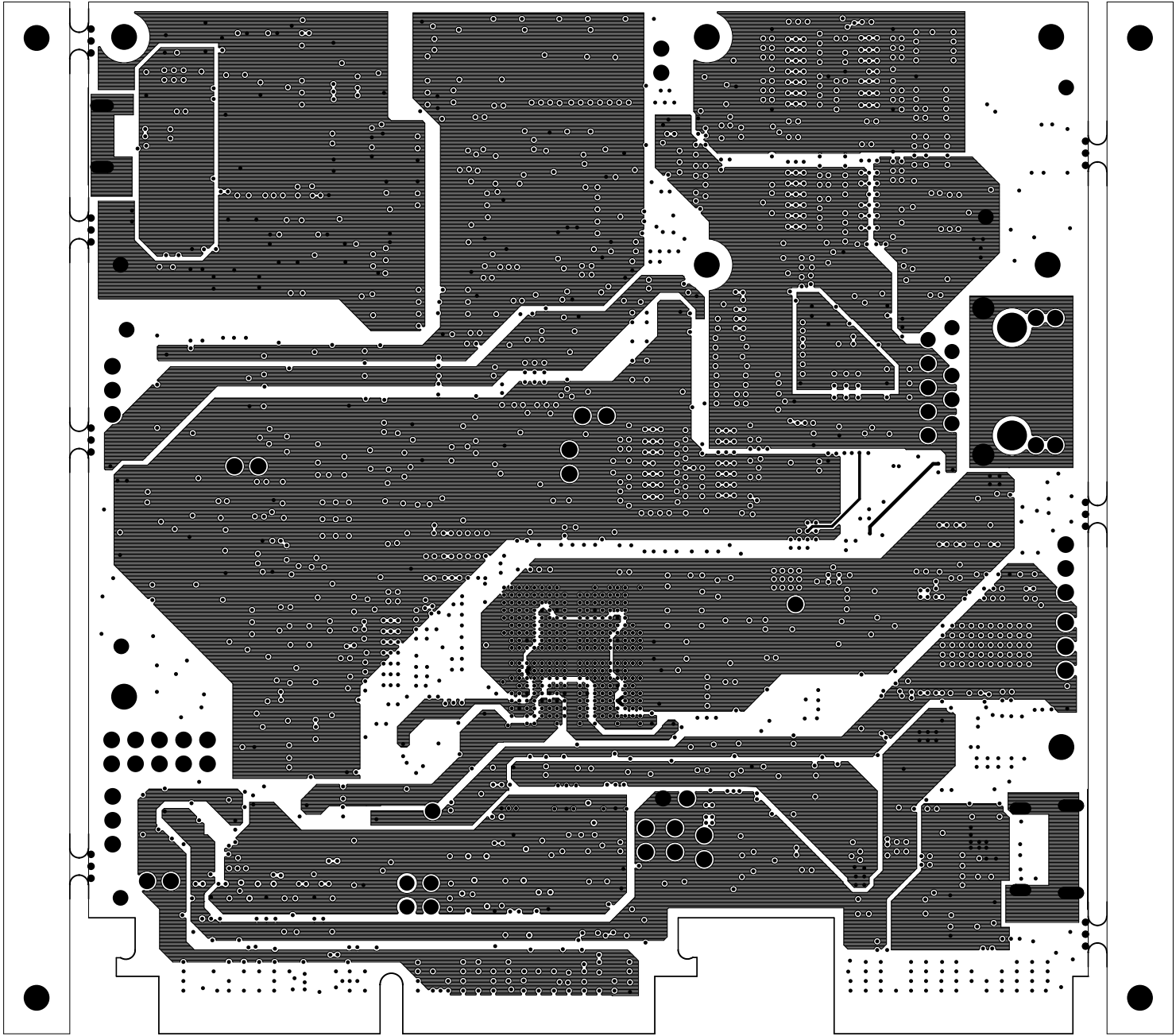

		TEXAS INSTRUMENTS		PROC159B
BOARD NAME: AM263P CC		REV: B	DESCRIPTION: POWER-PLANE-01	
SCALE: 1		DATE: 25/03/25	SHEET 08 OF 17	



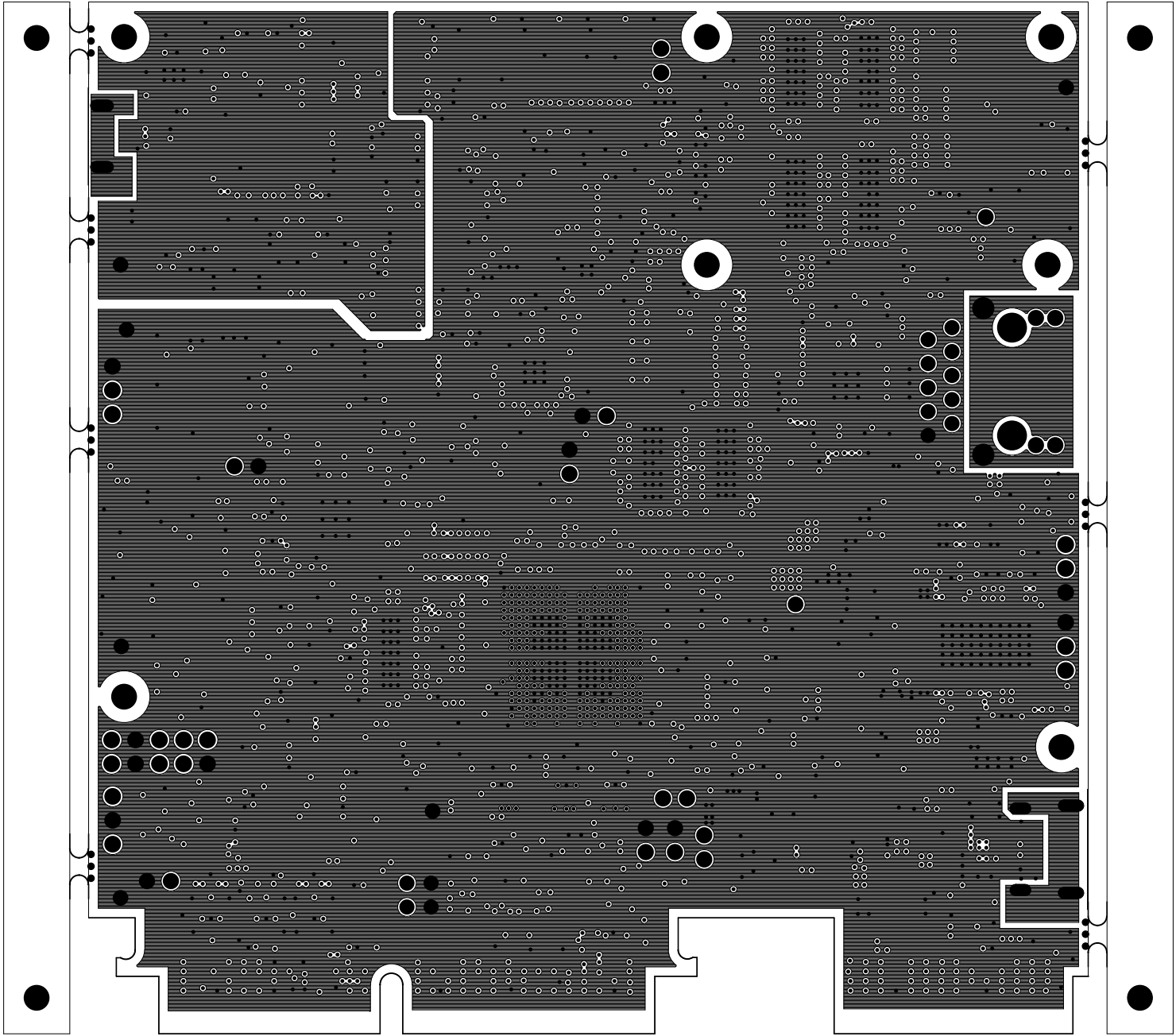

		TEXAS INSTRUMENTS		PROC159B
BOARD NAME: AM263P CC		REV: B	DESCRIPTION: POWER-PLANE-02	
SCALE: 1		DATE: 25/03/25		SHEET 09 OF 17





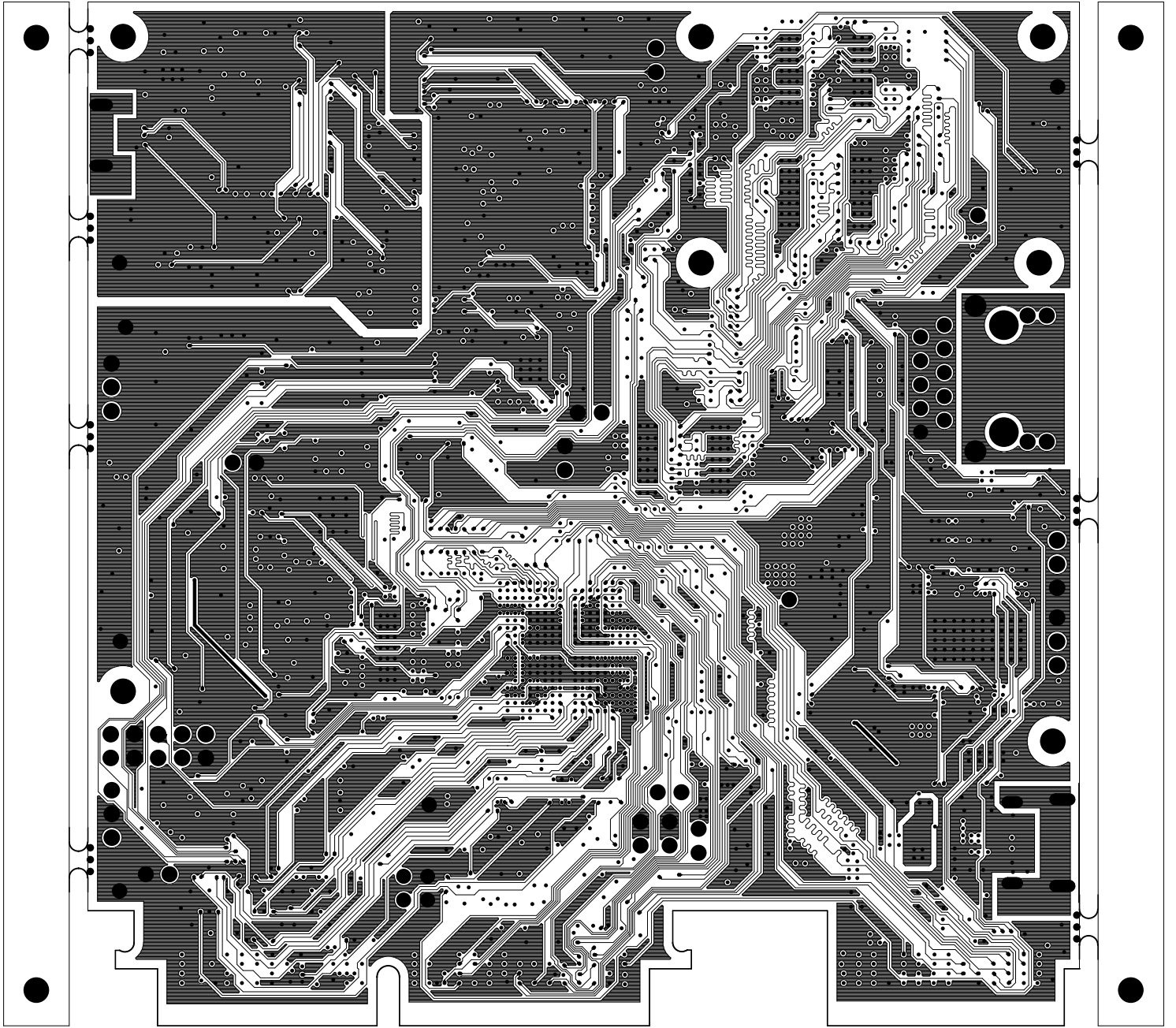

		TEXAS INSTRUMENTS		PROC159B
BOARD NAME: AM263P CC		REV: B	DESCRIPTION: GROUND-PLANE-03	
SCALE: 1		DATE: 25/03/25		SHEET 10 OF 17

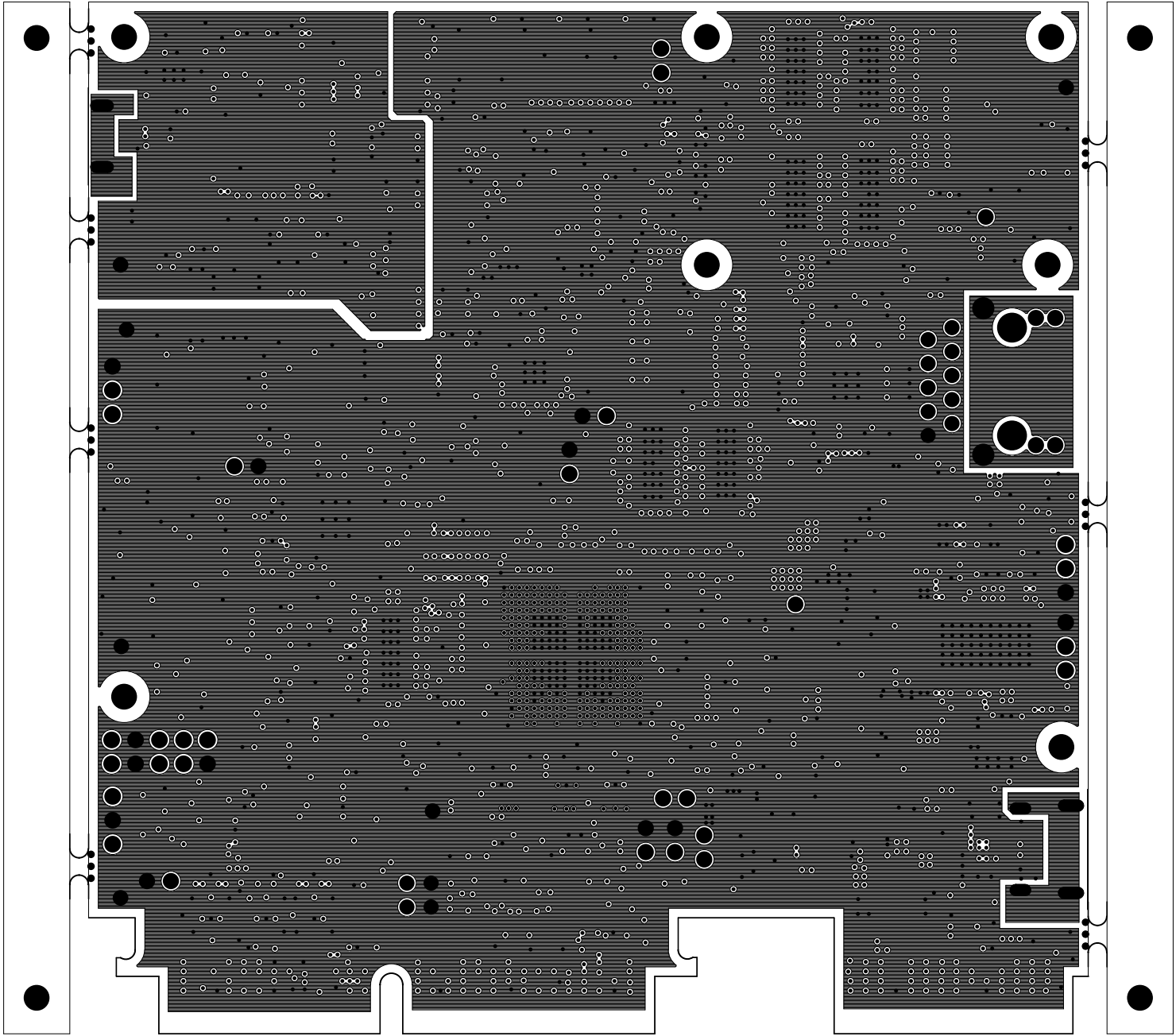

		TEXAS INSTRUMENTS		PROC159B
BOARD NAME: AM263P CC		REV: B	DESCRIPTION: INNER-SIGNAL-02	
SCALE: 1		DATE: 25/03/25		SHEET 11 OF 17



		TEXAS INSTRUMENTS		PROC159B
BOARD NAME: AM263P CC		REV: B	DESCRIPTION: GROUND-PLANE-04	
SCALE: 1		DATE: 25/03/25		SHEET 12 OF 17

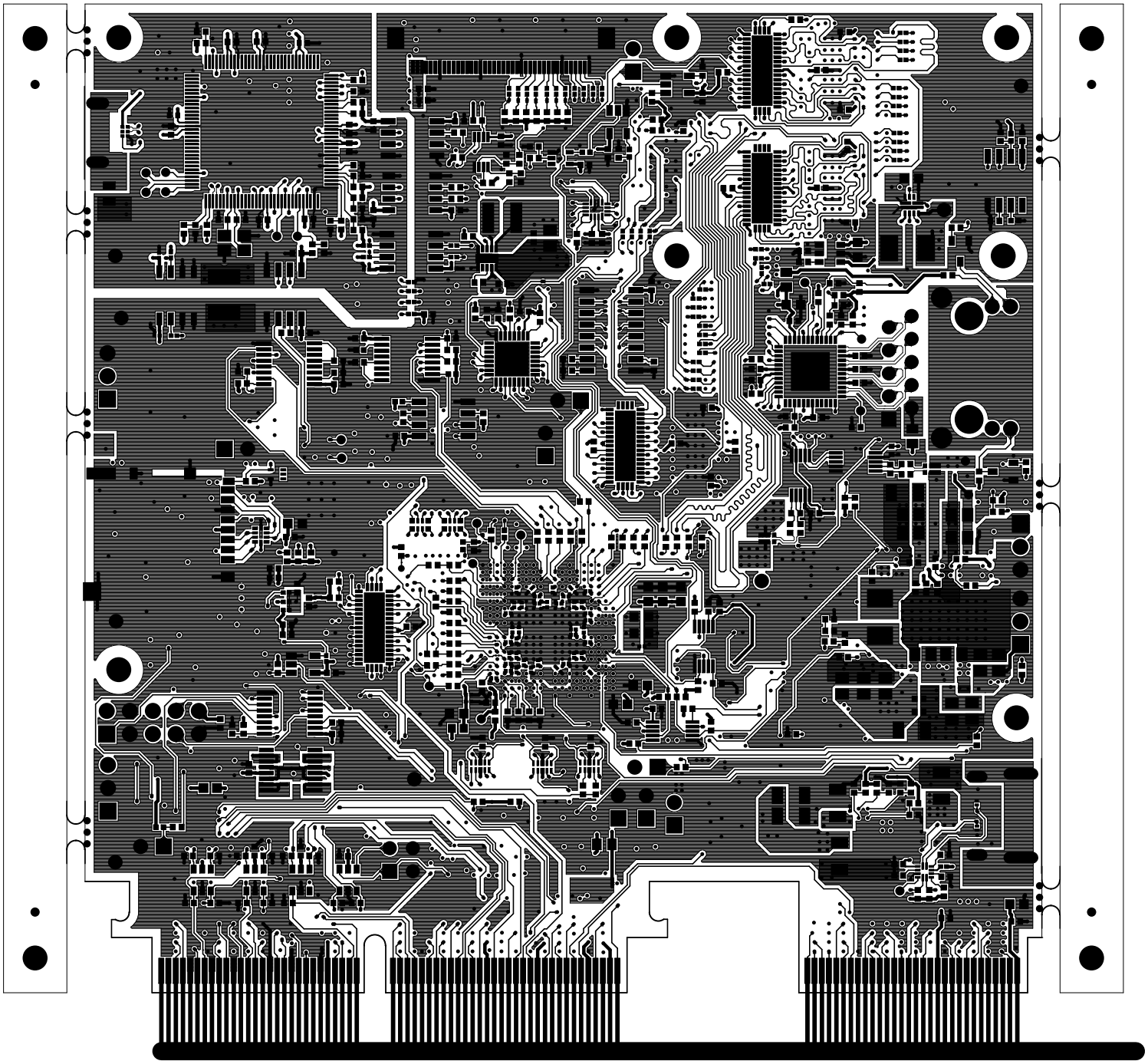

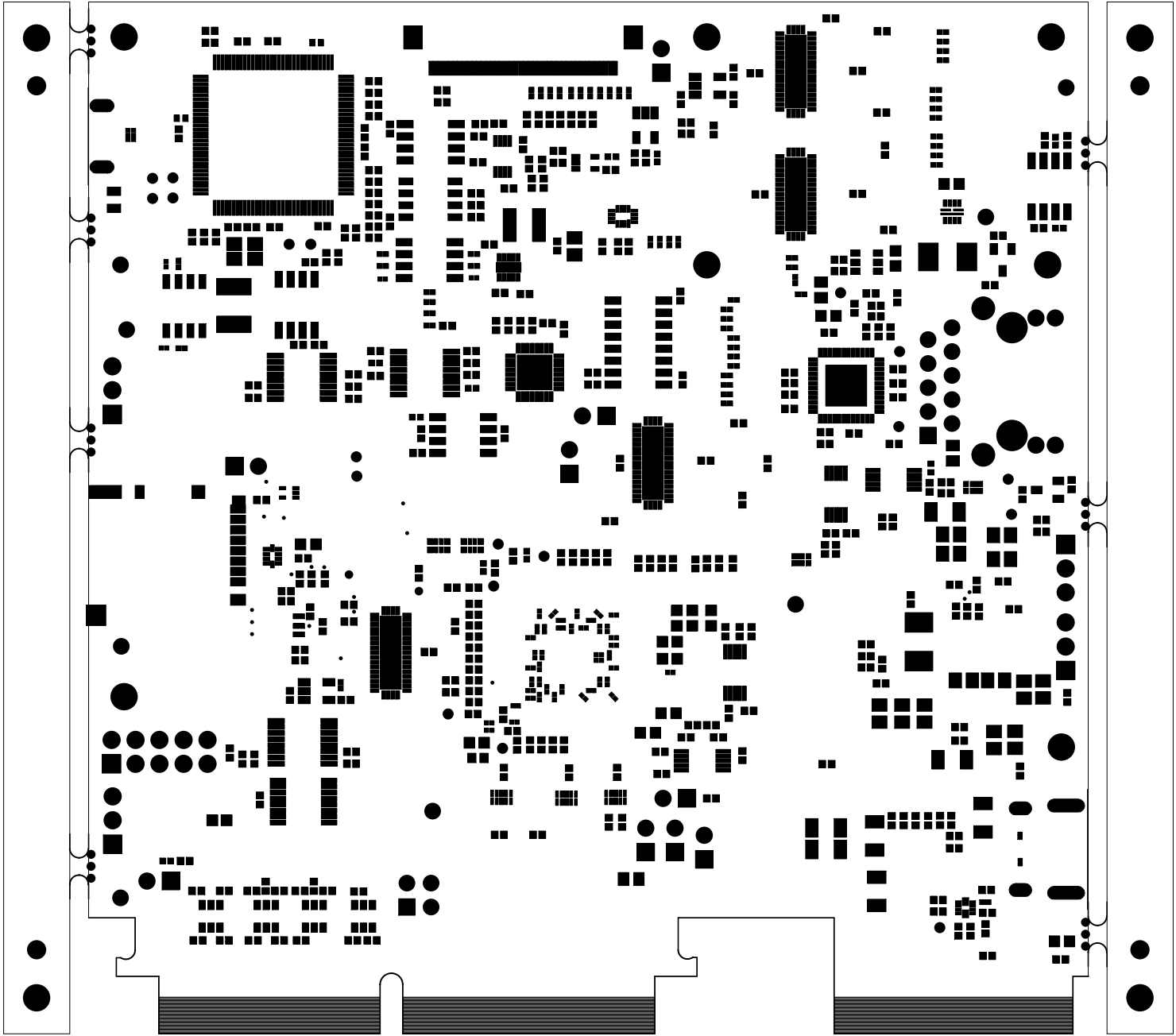

		TEXAS INSTRUMENTS		PROC159B
BOARD NAME: AM263P CC		REV: B	DESCRIPTION:	SECONDARY-SIDE-SIG
SCALE: 1		DATE: 25/03/25	SHEET 13 OF 17	



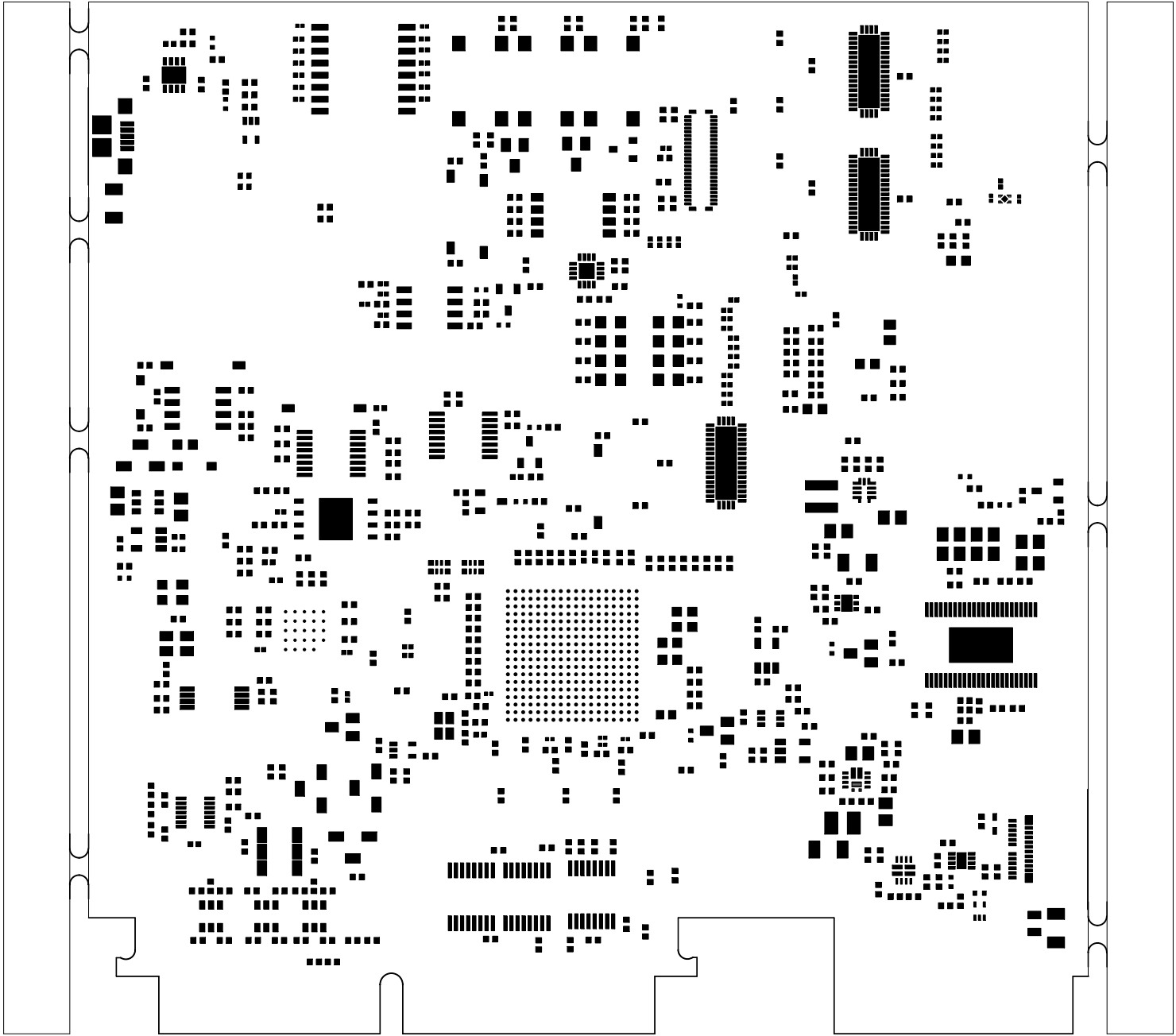

		TEXAS INSTRUMENTS		PROC159B
BOARD NAME: AM263P CC		REV: B	DESCRIPTION: SECONDARY-SOLDERMASK	
SCALE: 1		DATE: 25/03/25		SHEET 14 OF 17



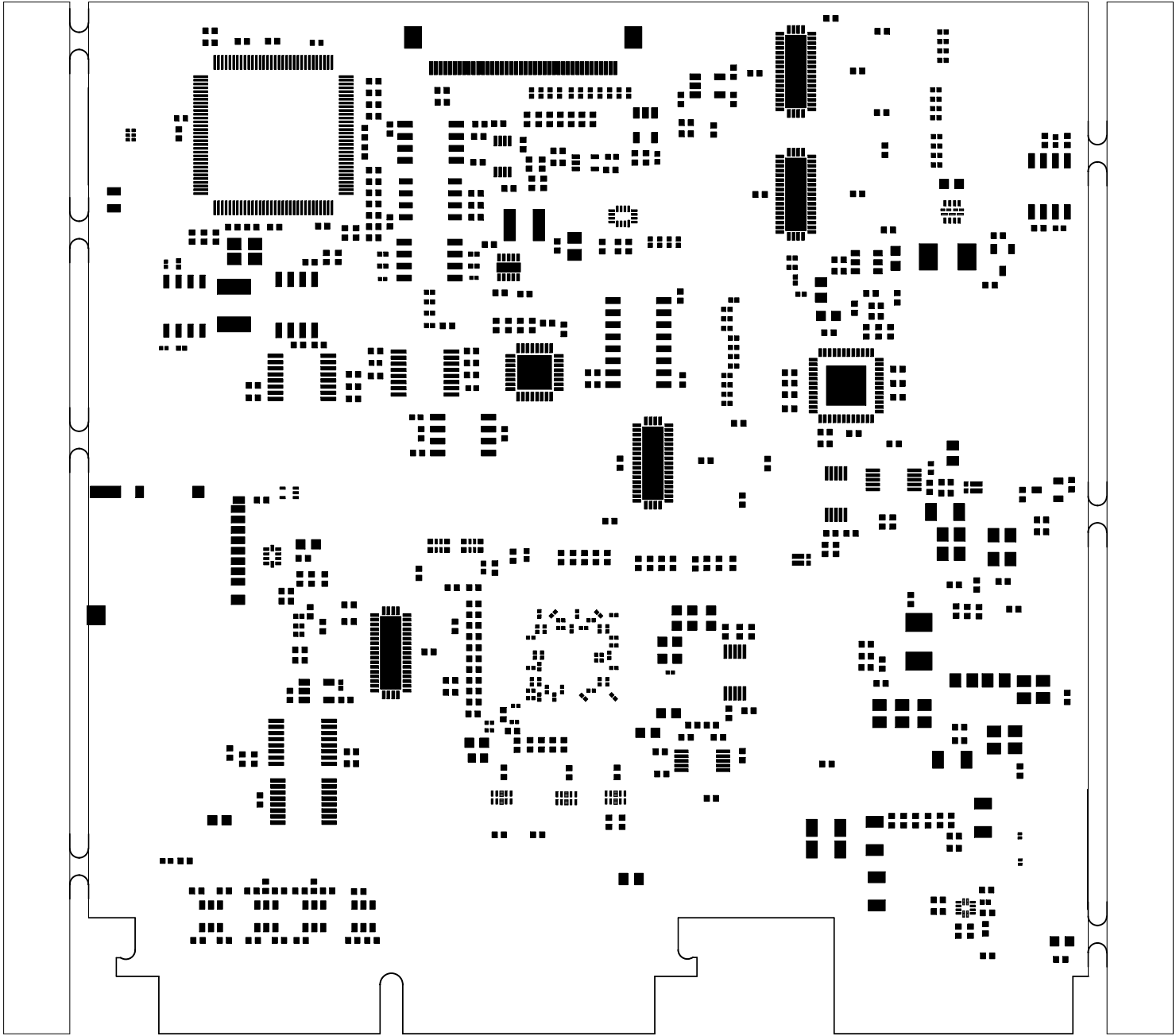

		TEXAS INSTRUMENTS		PROC159B
BOARD NAME: AM263P CC		REV: B	DESCRIPTION: PRIMARY-PASTEMASK	
SCALE: 1		DATE: 25/03/25		SHEET 16 OF 17



		TEXAS INSTRUMENTS		PROC159B
BOARD NAME: AM263P CC		REV: B	DESCRIPTION: SECONDARY-PASTEMASK	
SCALE: 1		DATE: 25/03/25		SHEET 17 OF 17