

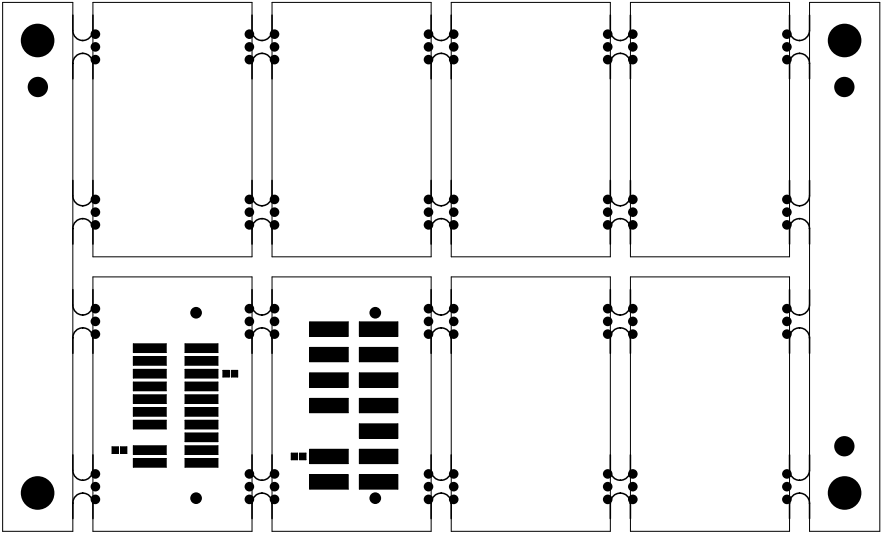

		TEXAS INSTRUMENTS		PROC081
BOARD NAME: J7X PROC081 JTAG ADAPTER BOARD		REV: E2	DESCRIPTION: PRIMARY-SILKSCREEN	
SCALE: 1		DATE: 08/03/2019	SHEET 02 OF 09	



		TEXAS INSTRUMENTS		PROC081
BOARD NAME: J7X PROC081 JTAG ADAPTER BOARD		REV: E2	DESCRIPTION: PRIMARY-SOLDERMASK	
SCALE: 1		DATE: 08/03/2019	SHEET 03 OF 09	

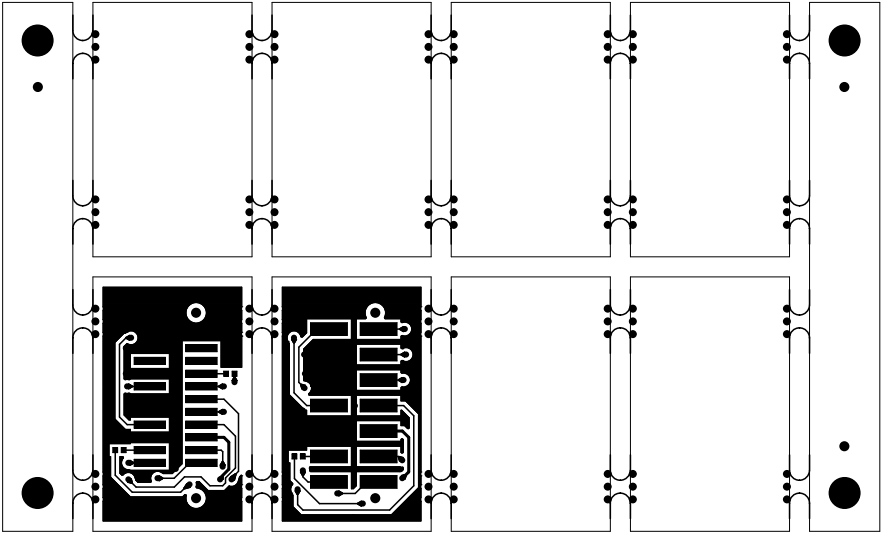

		TEXAS INSTRUMENTS		PROC081
BOARD NAME: J7X PROC081 JTAG ADAPTER BOARD		REV: E2	DESCRIPTION: PRIMARY-SIDE-SIG	
SCALE: 1		DATE: 08/03/2019	SHEET 04 OF 09	

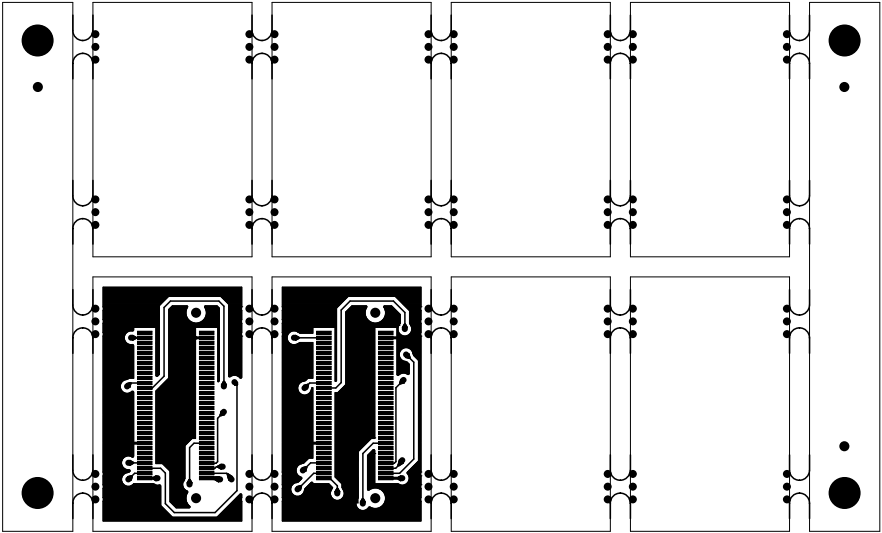

		TEXAS INSTRUMENTS		PROC081
BOARD NAME: J7X PROC081 JTAG ADAPTER BOARD		REV: E2	DESCRIPTION: SECONDARY-SIDE-SIG	
SCALE: 1		DATE: 08/03/2019	SHEET 05 OF 09	

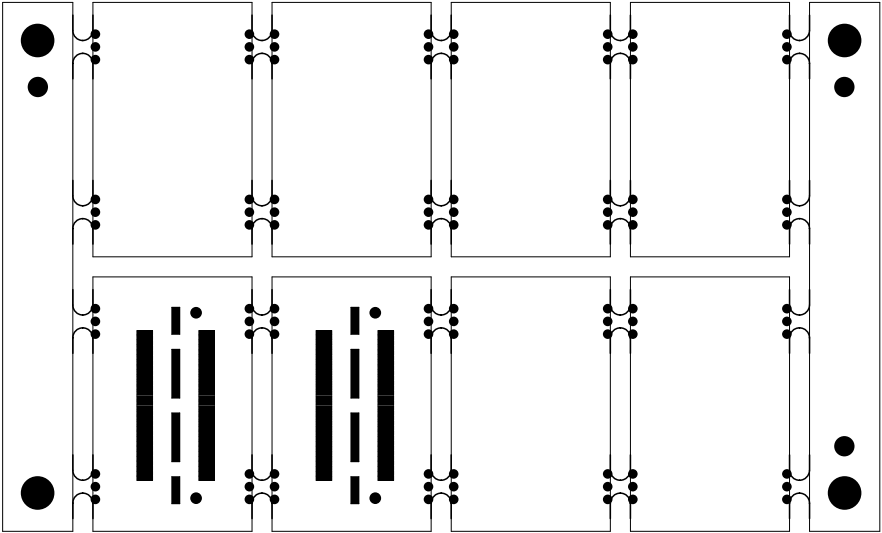

		TEXAS INSTRUMENTS		PROC081
BOARD NAME: J7X PROC081 JTAG ADAPTER BOARD		REV: E2	DESCRIPTION: SECONDARY-SOLDERMASK	
SCALE: 1		DATE: 08/03/2019	SHEET 06 OF 09	

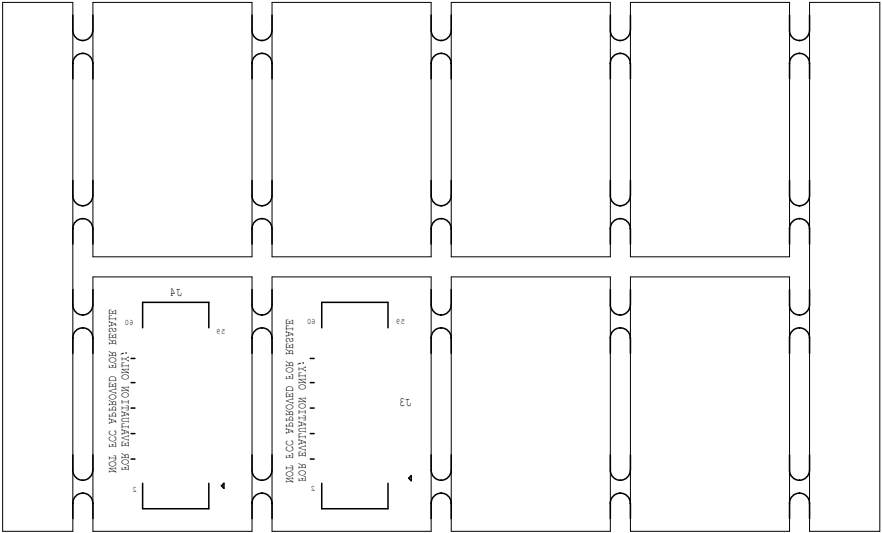

		TEXAS INSTRUMENTS		PROC081
BOARD NAME: J7X PROC081 JTAG ADAPTER BOARD		REV: E2	DESCRIPTION: SECONDARY-SILKSCREEN	
SCALE: 1		DATE: 08/03/2019	SHEET 07 OF 09	

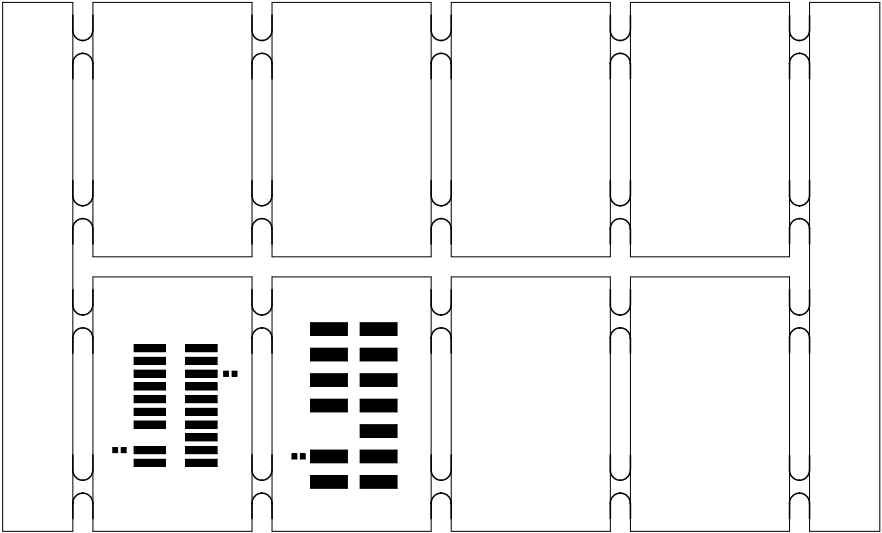

		TEXAS INSTRUMENTS		PROC081
BOARD NAME: J7X PROC081 JTAG ADAPTER BOARD		REV: E2	DESCRIPTION: PRIMARY-PASTEMASK	
SCALE: 1		DATE: 08/03/2019	SHEET 08 OF 09	

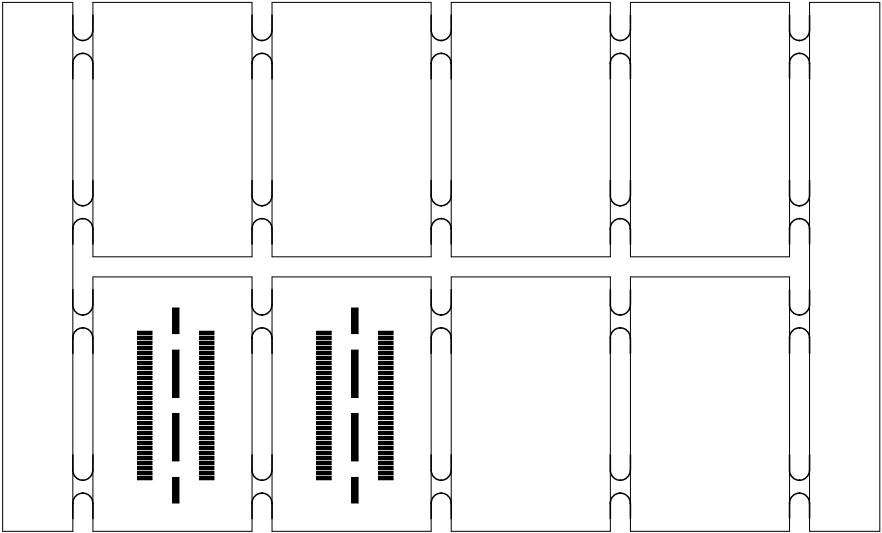

		TEXAS INSTRUMENTS		PROC081
BOARD NAME: J7X PROC081 JTAG ADAPTER BOARD		REV: E2	DESCRIPTION: SECONDARY-PASTEMASK	
SCALE: 1		DATE: 08/03/2019	SHEET 09 OF 09	