

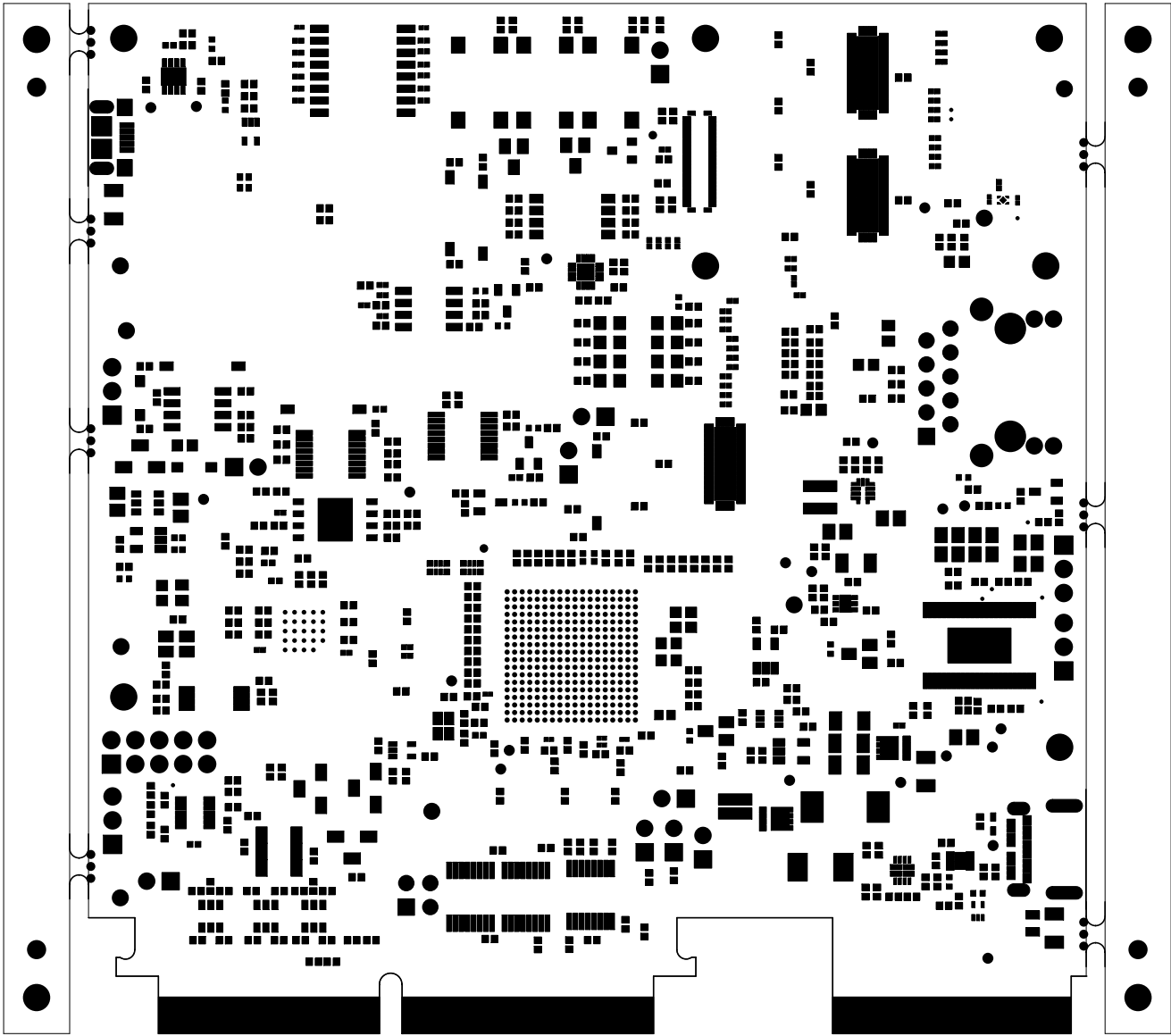

	TEXAS INSTRUMENTS		PROC159E2
BOARD NAME: AM263P CC	REV: E2	DESCRIPTION: PRIMARY-SILKSCREEN	
SCALE: 1	DATE: 28/09/23	SHEET 02 OF 17	



		TEXAS INSTRUMENTS		PROC159E2
BOARD NAME: AM263P CC		REV: E2	DESCRIPTION: PRIMARY-SOLDERMASK	
SCALE: 1		DATE: 28/09/23	SHEET 03 OF 17	



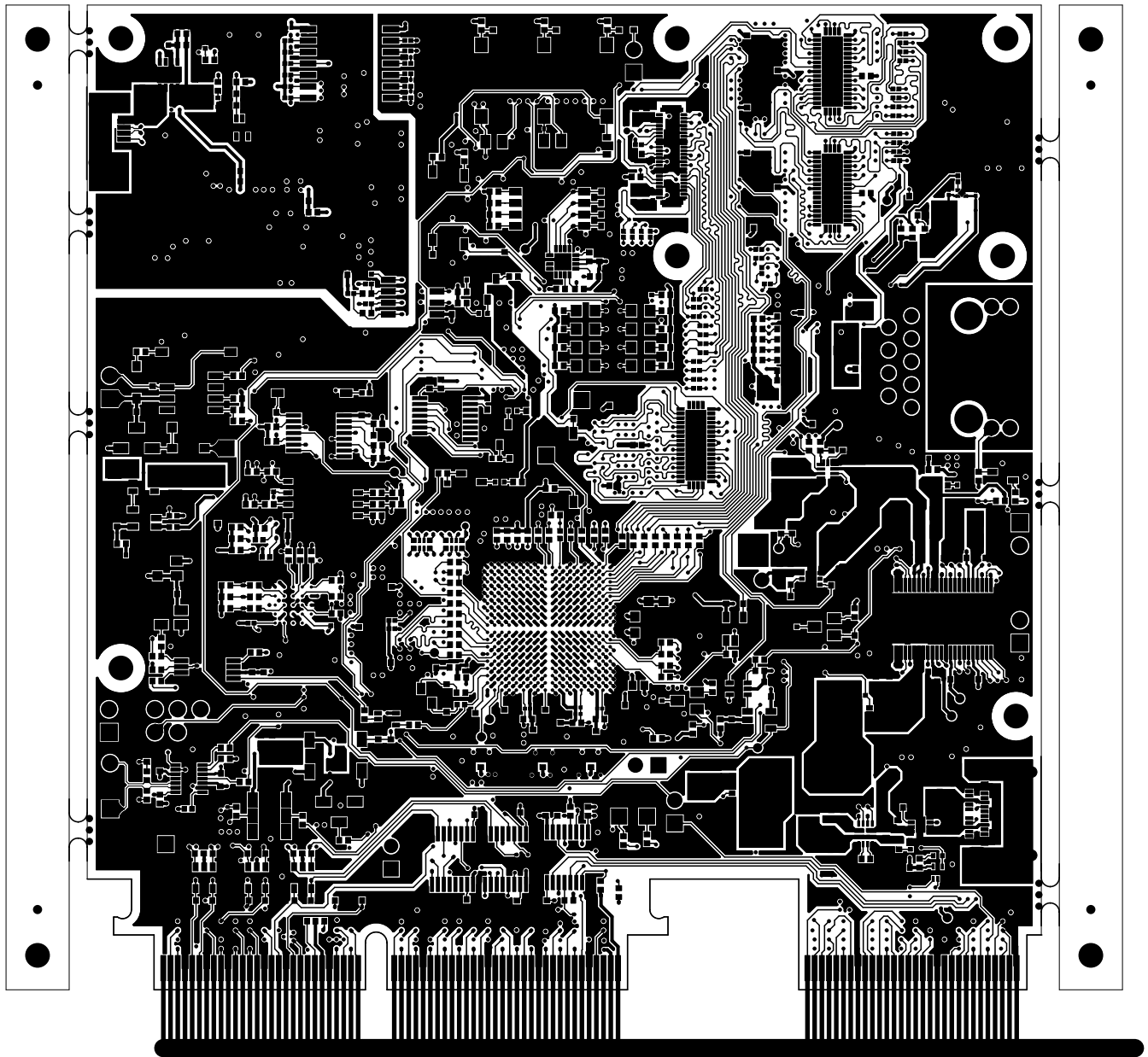

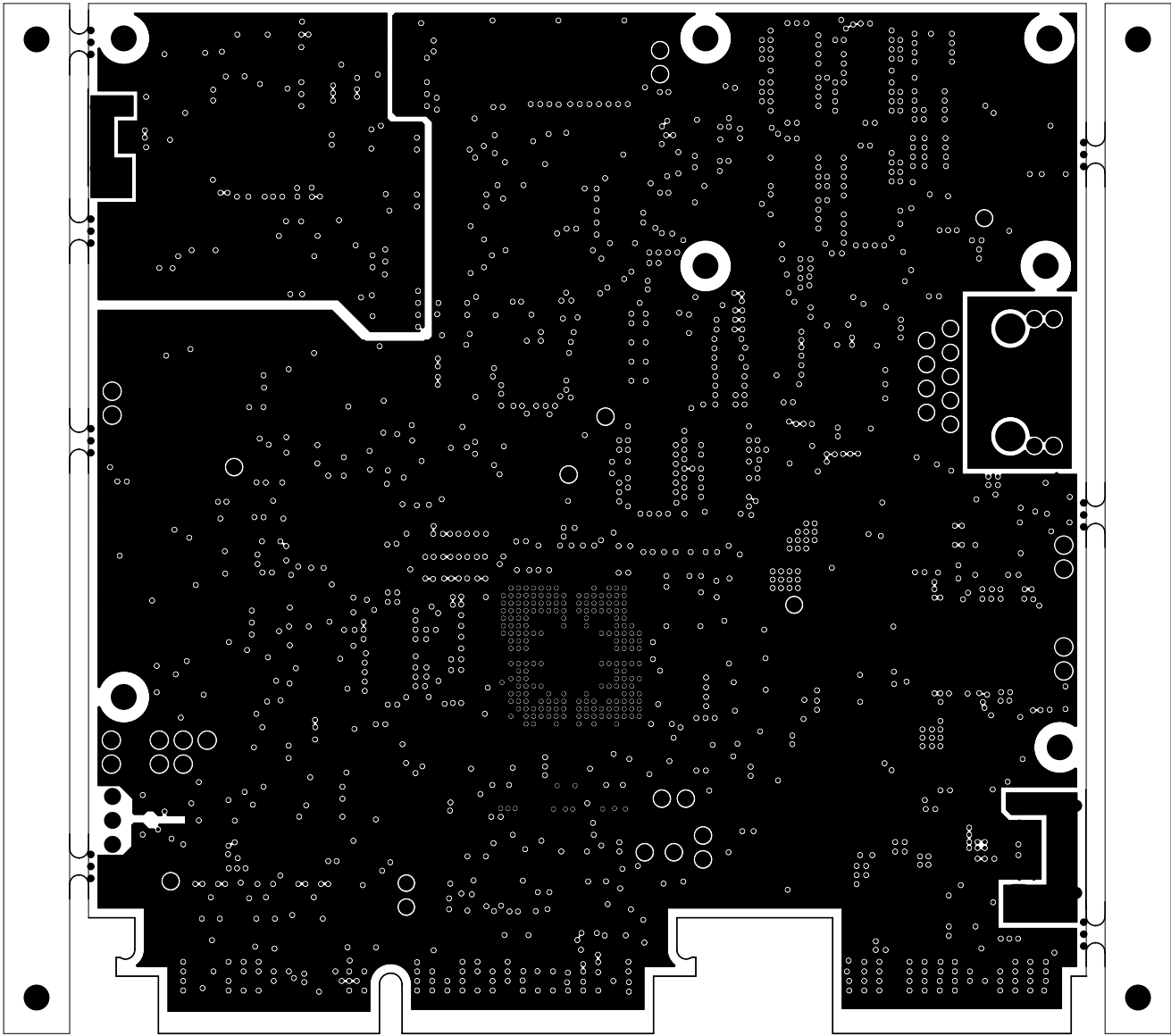
		TEXAS INSTRUMENTS		PROC159E2
BOARD NAME: AM263P CC		REV: E2	DESCRIPTION: PRIMARY-SIDE-SIG	
SCALE: 1		DATE: 28/09/23	SHEET 04 OF 17	



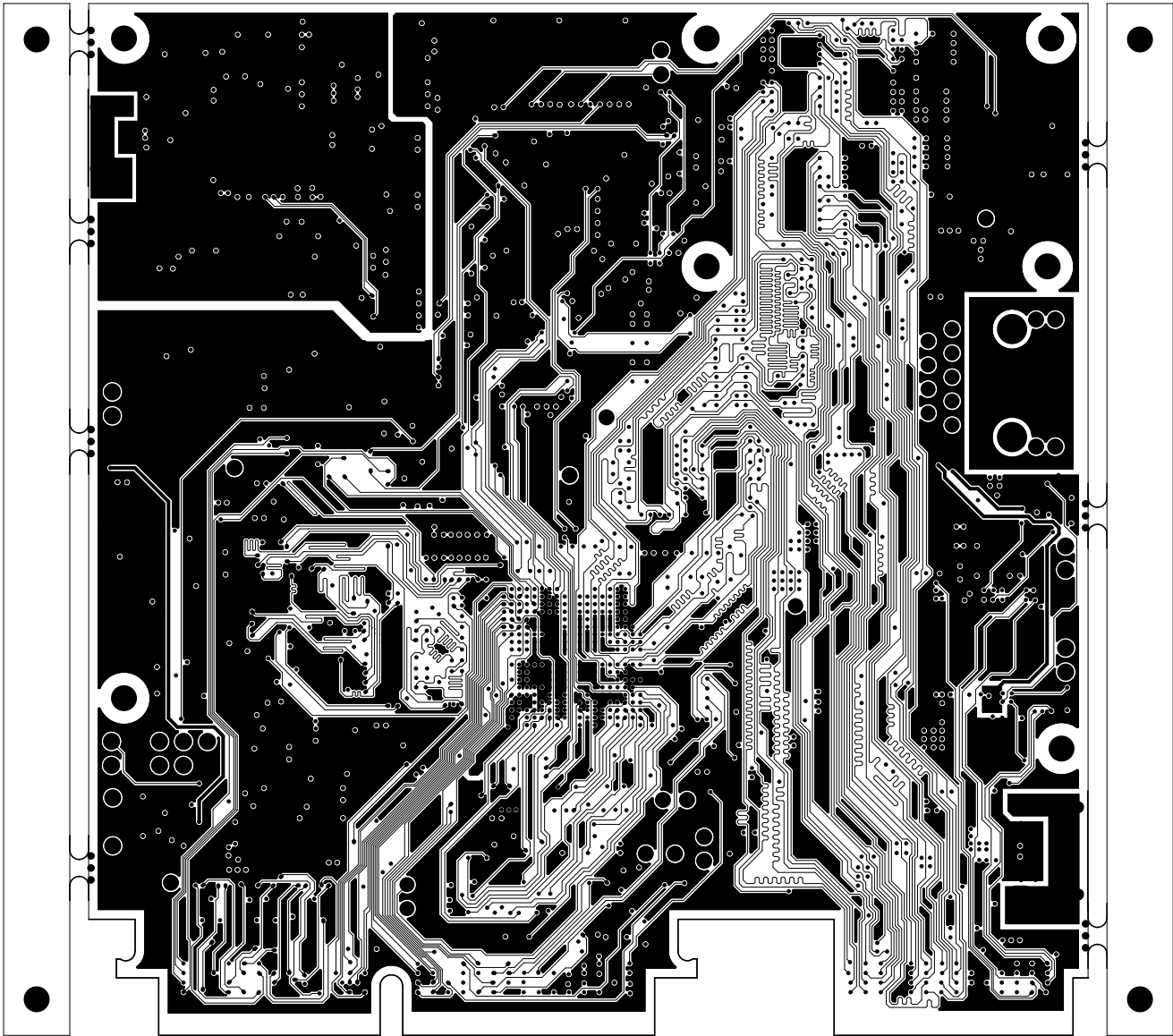

		TEXAS INSTRUMENTS		PROC159E2
BOARD NAME: AM263P CC		REV: E2	DESCRIPTION: GROUND-PLANE-01	
SCALE: 1		DATE: 28/09/23	SHEET 05 OF 17	





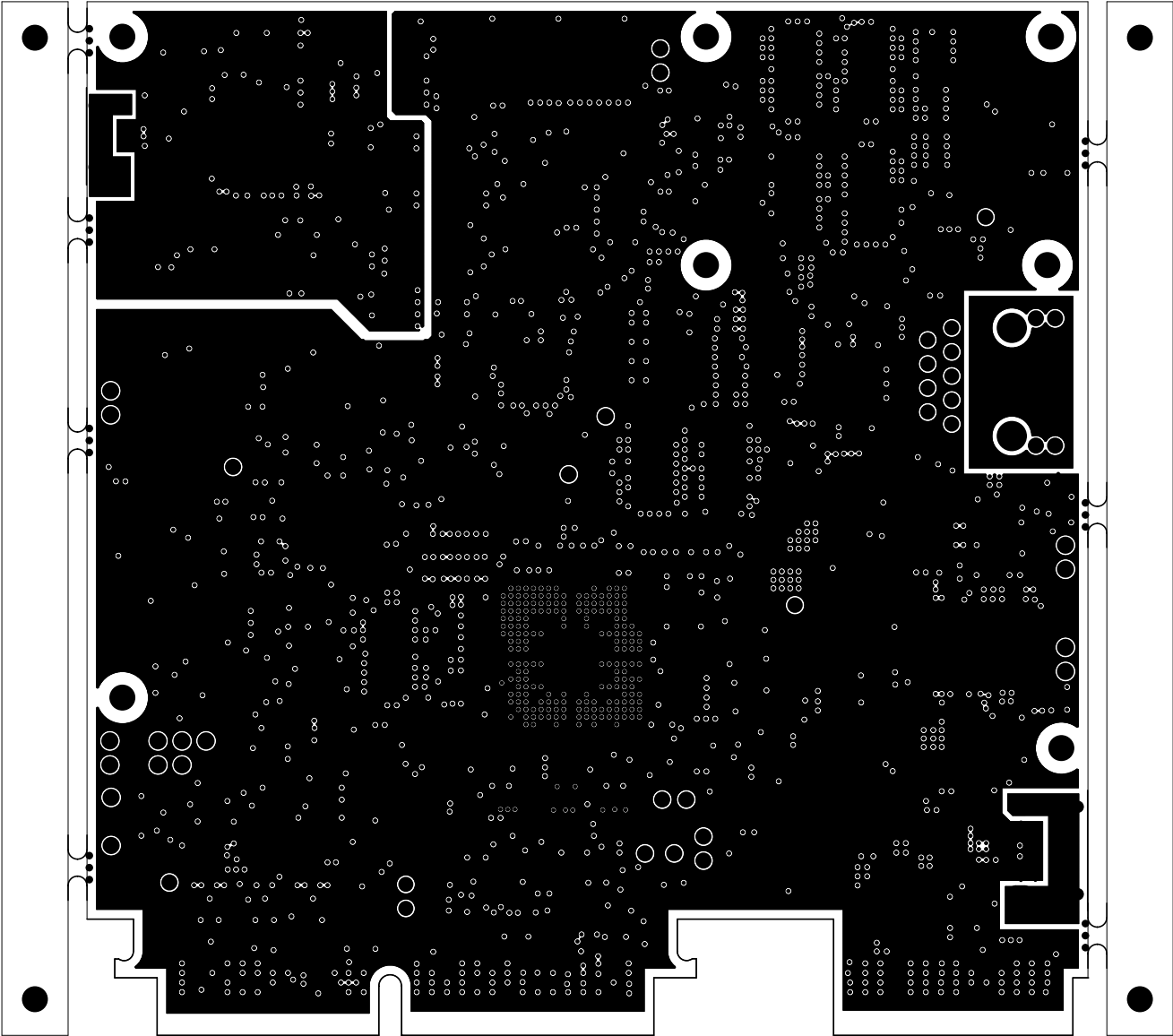

		TEXAS INSTRUMENTS		PROC159E2
BOARD NAME: AM263P CC		REV: E2	DESCRIPTION: INNER-SIGNAL-01	
SCALE: 1		DATE: 28/09/23		SHEET 06 OF 17

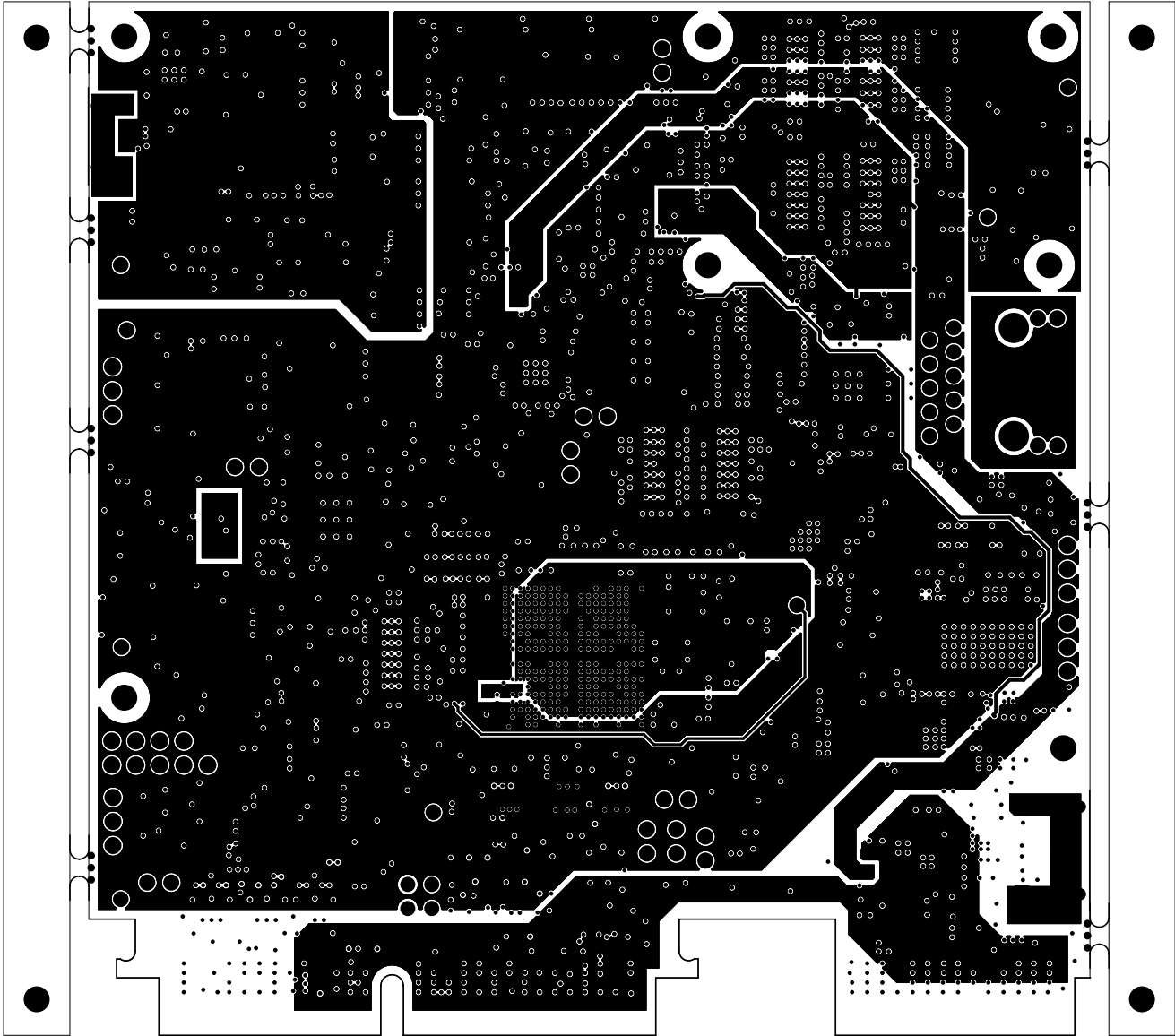

		TEXAS INSTRUMENTS		PROC159E2
BOARD NAME: AM263P CC		REV: E2	DESCRIPTION: GROUND-PLANE-02	
SCALE: 1		DATE: 28/09/23	SHEET 07 OF 17	



		TEXAS INSTRUMENTS		PROC159E2
BOARD NAME: AM263P CC		REV: E2	DESCRIPTION: POWER-PLANE-01	
SCALE: 1		DATE: 28/09/23	SHEET 08 OF 17	

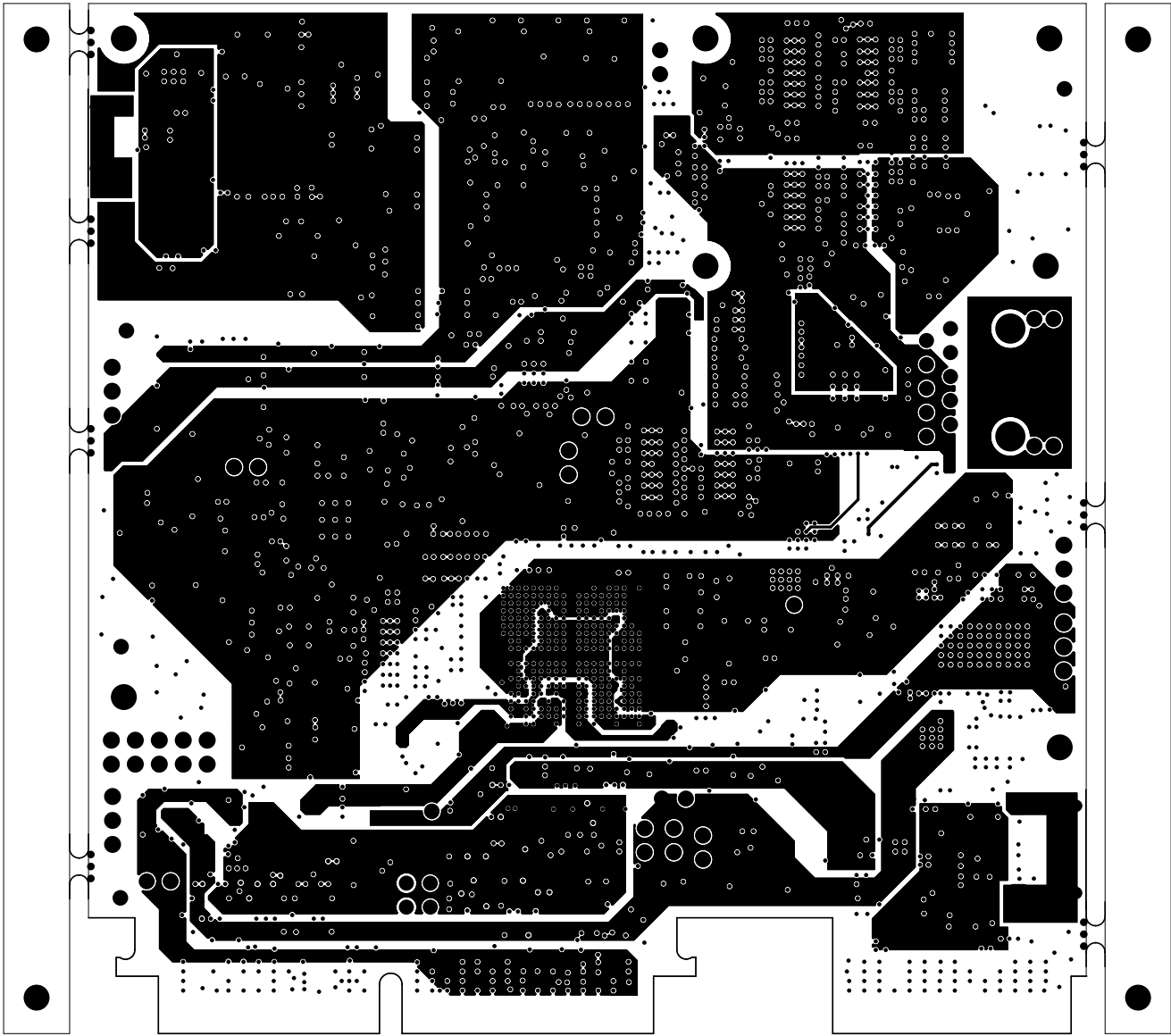

		TEXAS INSTRUMENTS		PROC159E2
BOARD NAME: AM263P CC		REV: E2	DESCRIPTION: POWER-PLANE-02	
SCALE: 1		DATE: 28/09/23	SHEET 09 OF 17	

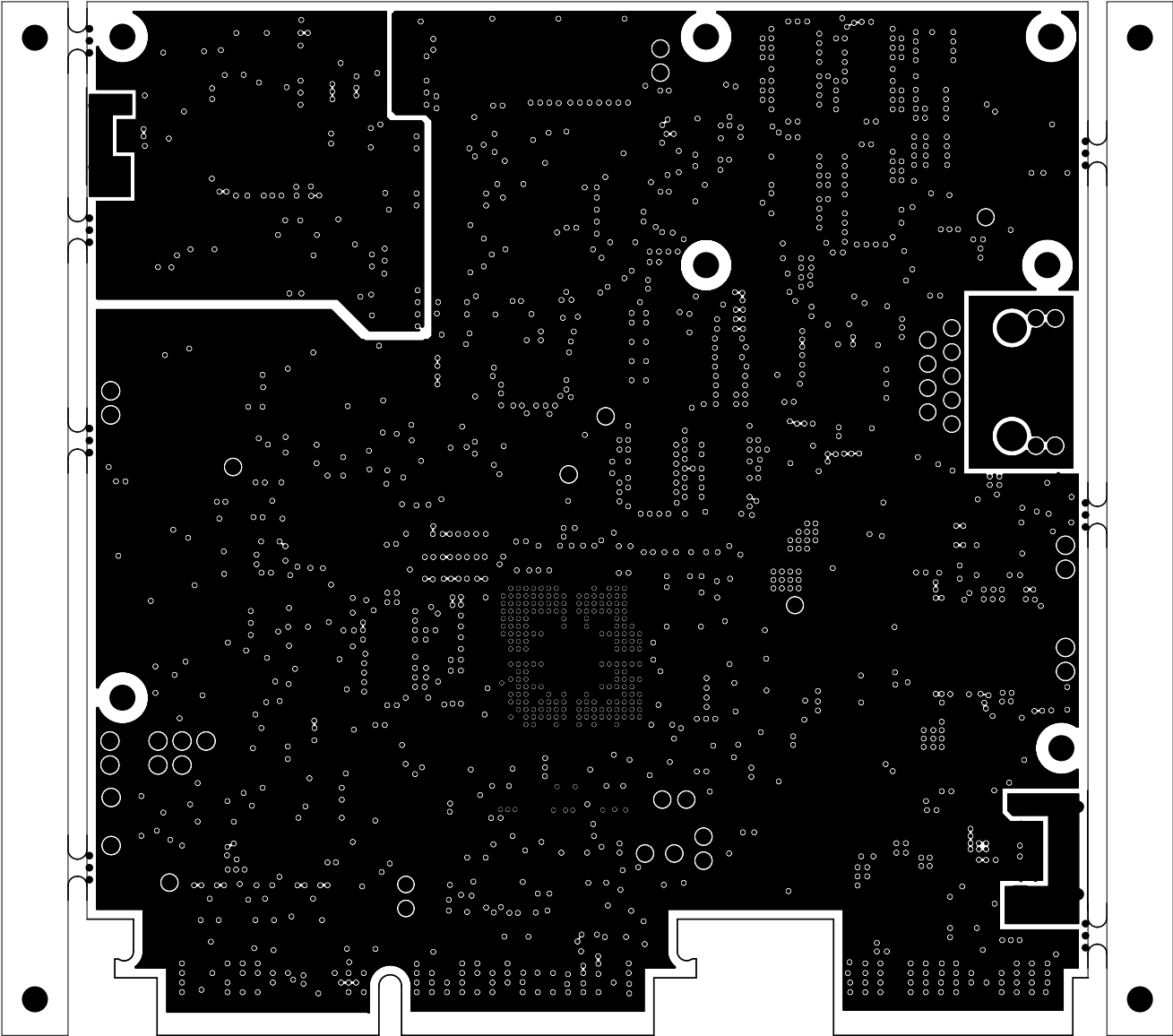

		TEXAS INSTRUMENTS		PROC159E2
BOARD NAME: AM263P CC		REV: E2	DESCRIPTION: GROUND-PLANE-03	
SCALE: 1		DATE: 28/09/23	SHEET 10 OF 17	

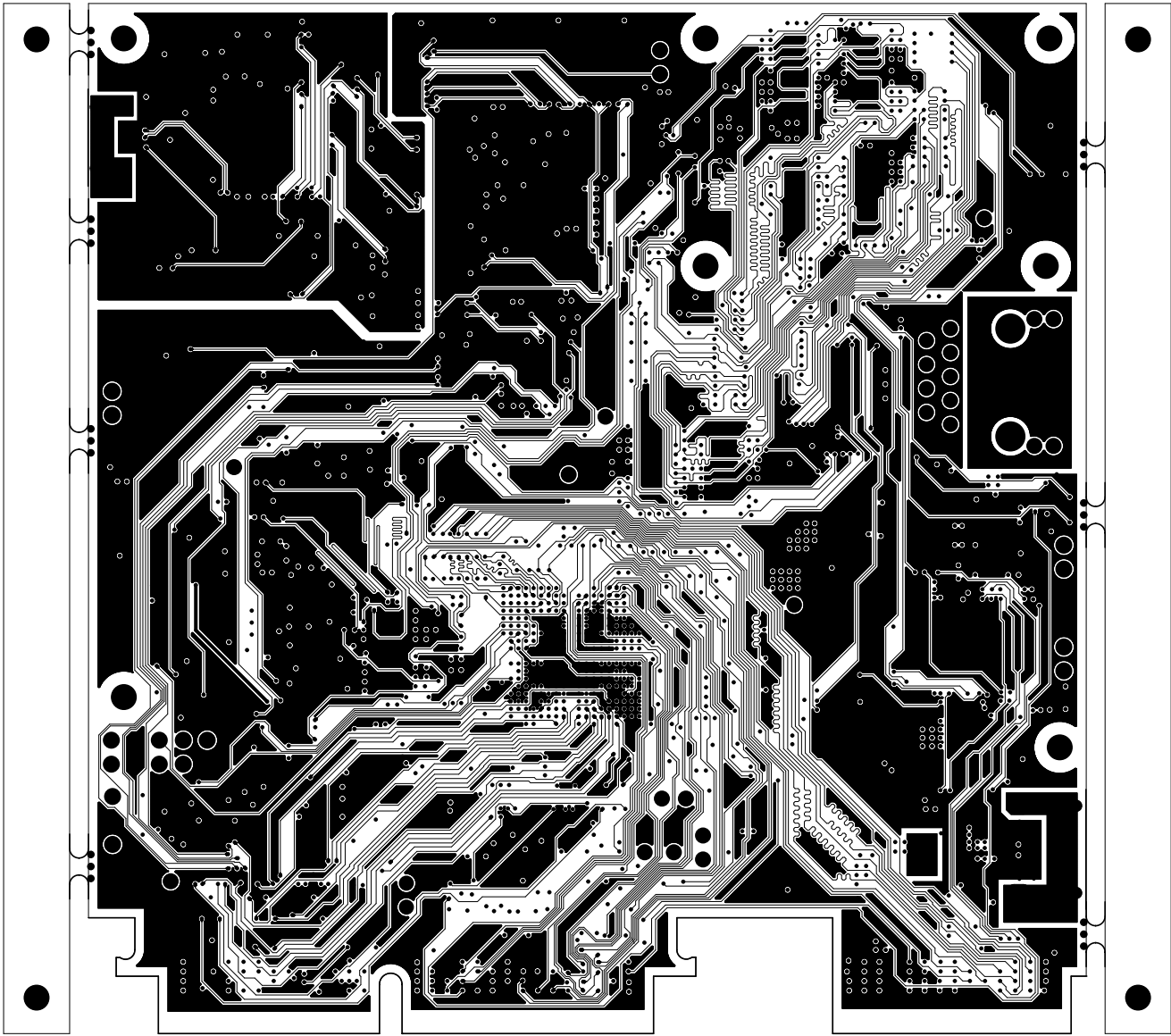

		TEXAS INSTRUMENTS		PROC159E2
BOARD NAME: AM263P CC		REV: E2	DESCRIPTION: INNER-SIGNAL-02	
SCALE: 1		DATE: 28/09/23	SHEET 11 OF 17	

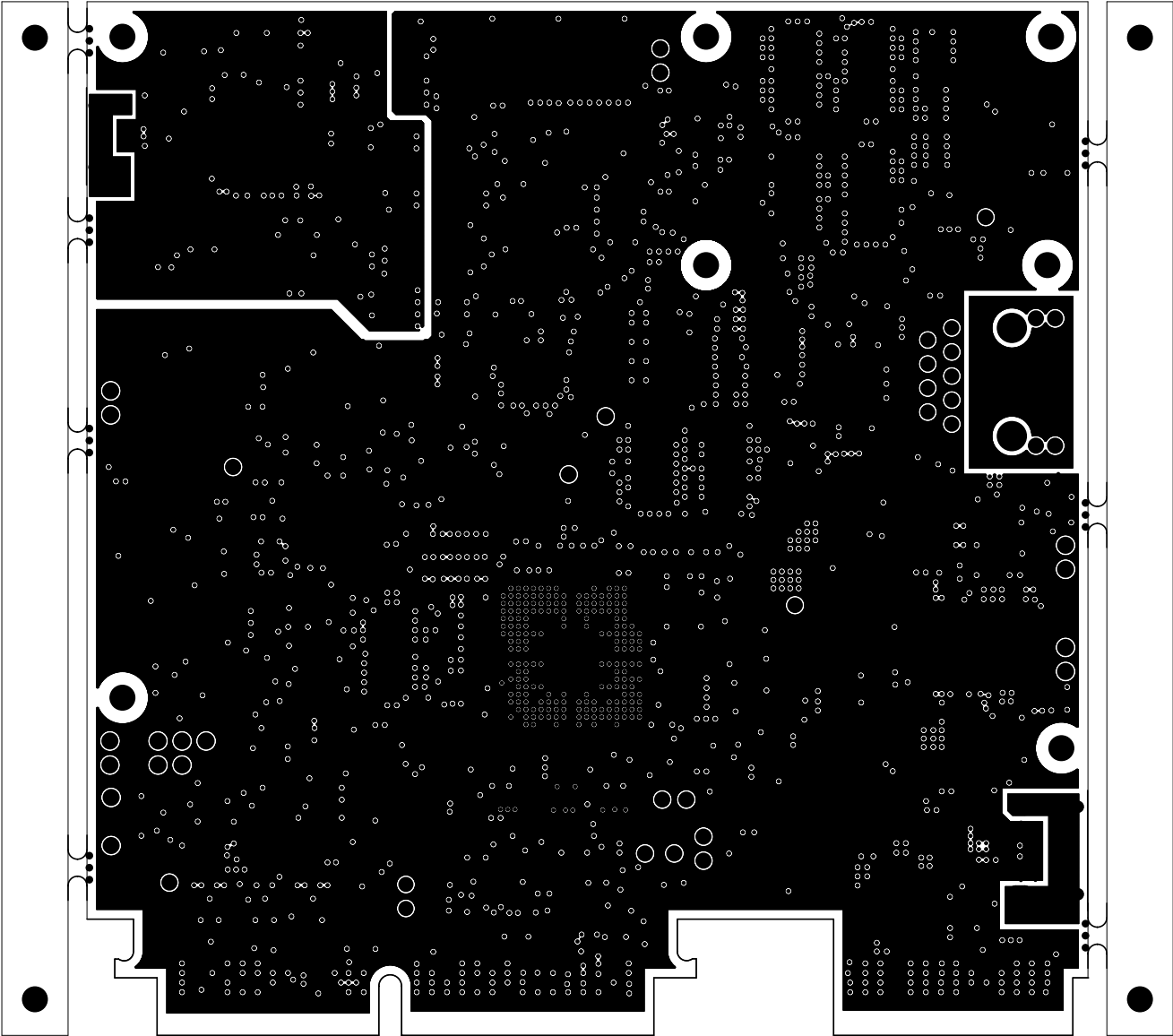

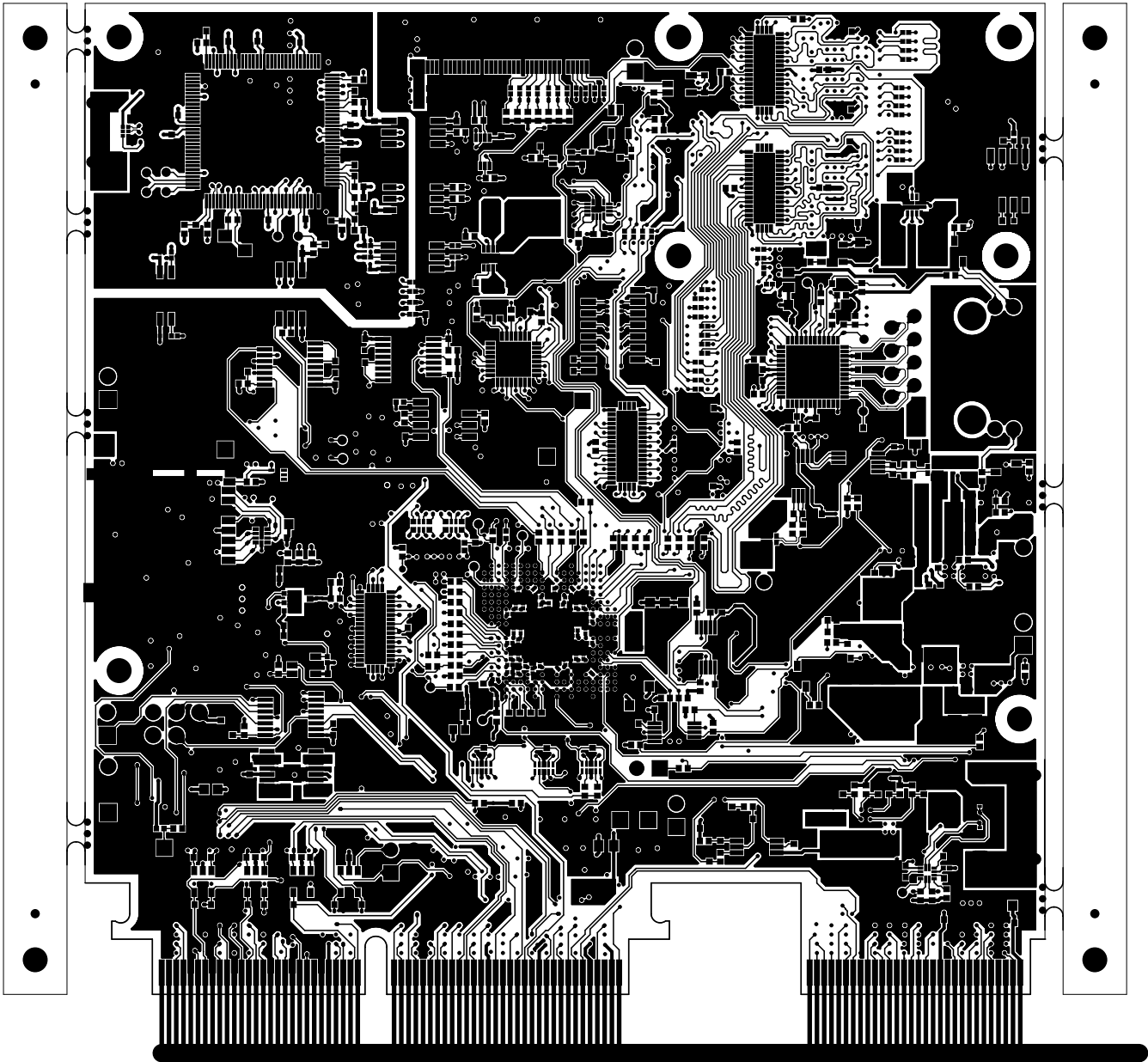

		TEXAS INSTRUMENTS		PROC159E2
BOARD NAME: AM263P CC		REV: E2	DESCRIPTION: GROUND-PLANE-04	
SCALE: 1		DATE: 28/09/23	SHEET 12 OF 17	



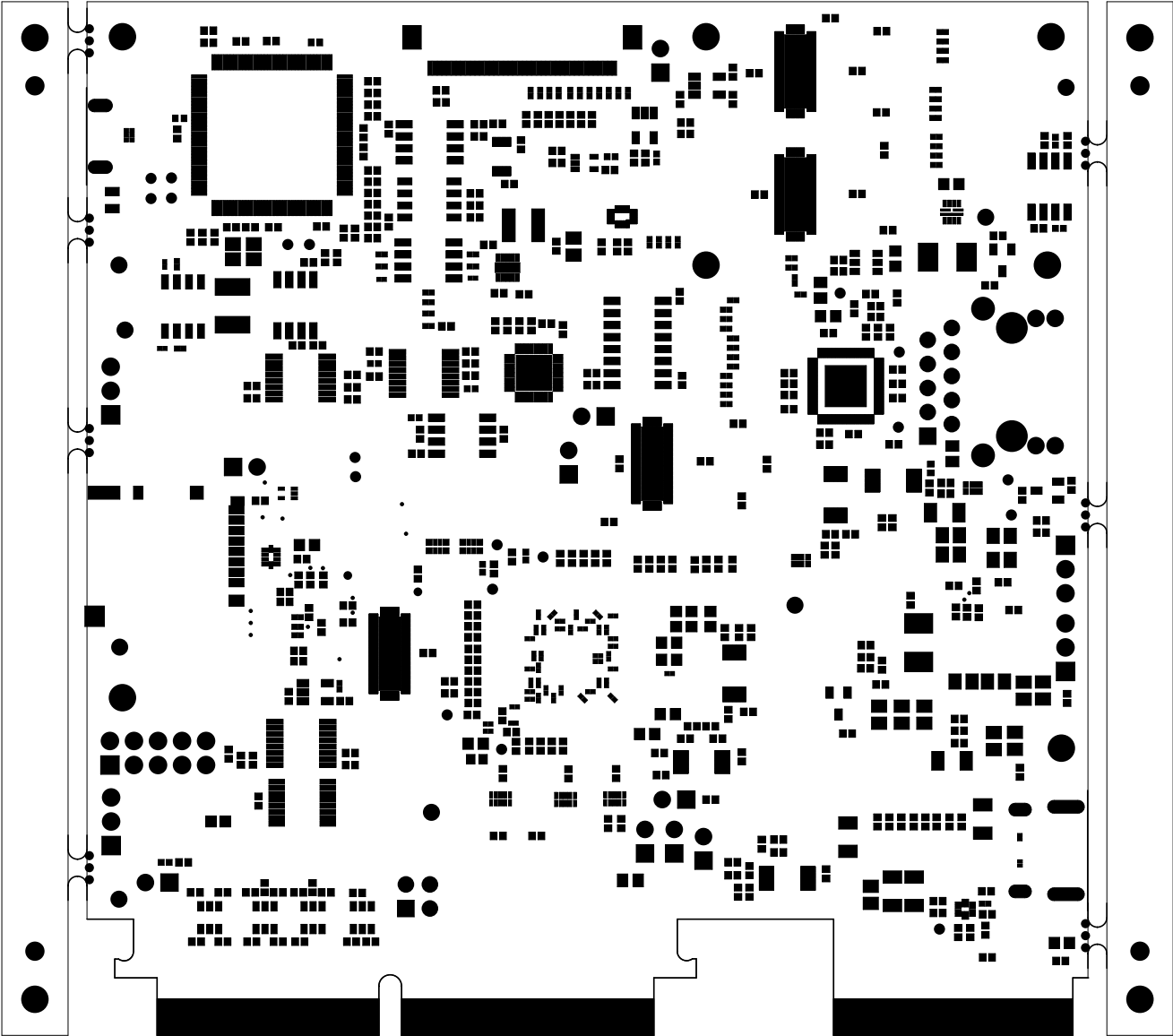

		TEXAS INSTRUMENTS		PROC159E2
BOARD NAME: AM263P CC		REV: E2	DESCRIPTION: SECONDARY-SIDE-SIG	
SCALE: 1		DATE: 28/09/23		SHEET 13 OF 17





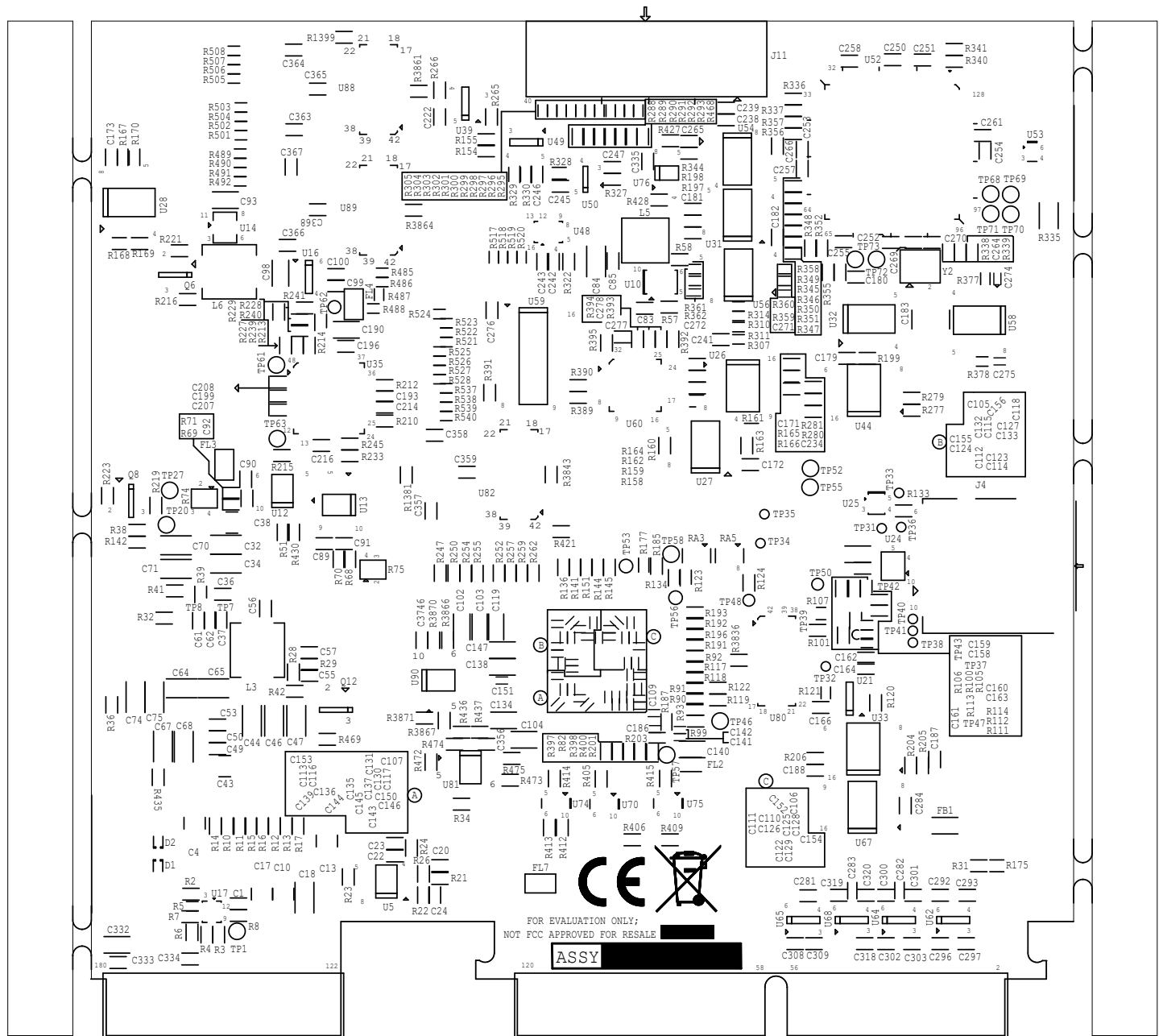

		TEXAS INSTRUMENTS		PROC159E2
BOARD NAME: AM263P CC		REV: E2	DESCRIPTION: SECONDARY-SOLDERMASK	
SCALE: 1		DATE: 28/09/23	SHEET 14 OF 17	

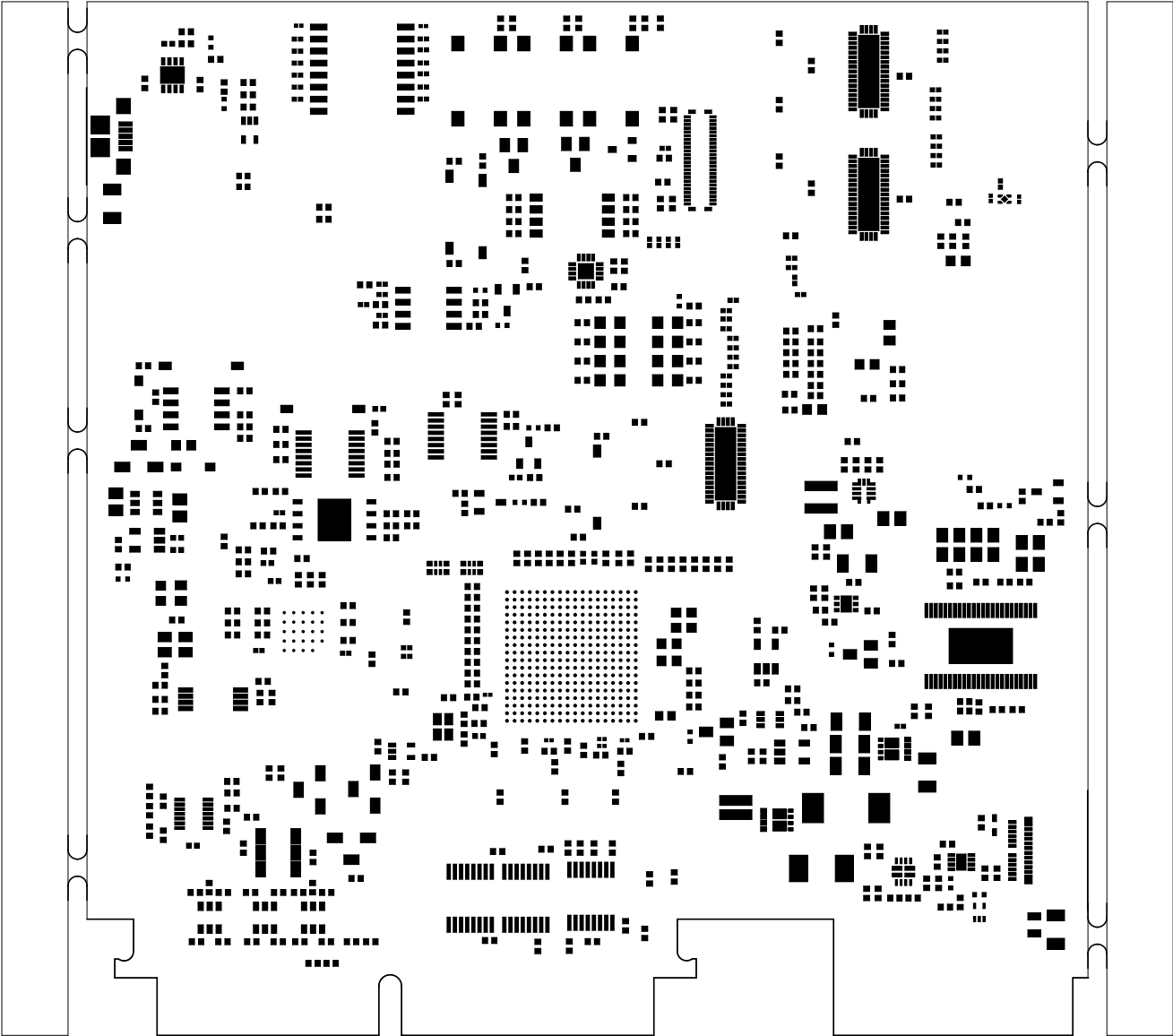

	TEXAS INSTRUMENTS		PROC159E2
BOARD NAME: AM263P CC	REV: E2	DESCRIPTION: SECONDARY-SILKSCREEN	
SCALE: 1	DATE: 28/09/23	SHEET 15 OF 17	



		TEXAS INSTRUMENTS		PROC159E2
BOARD NAME: AM263P CC		REV: E2	DESCRIPTION: PRIMARY-PASTEMASK	
SCALE: 1		DATE: 28/09/23	SHEET 16 OF 17	

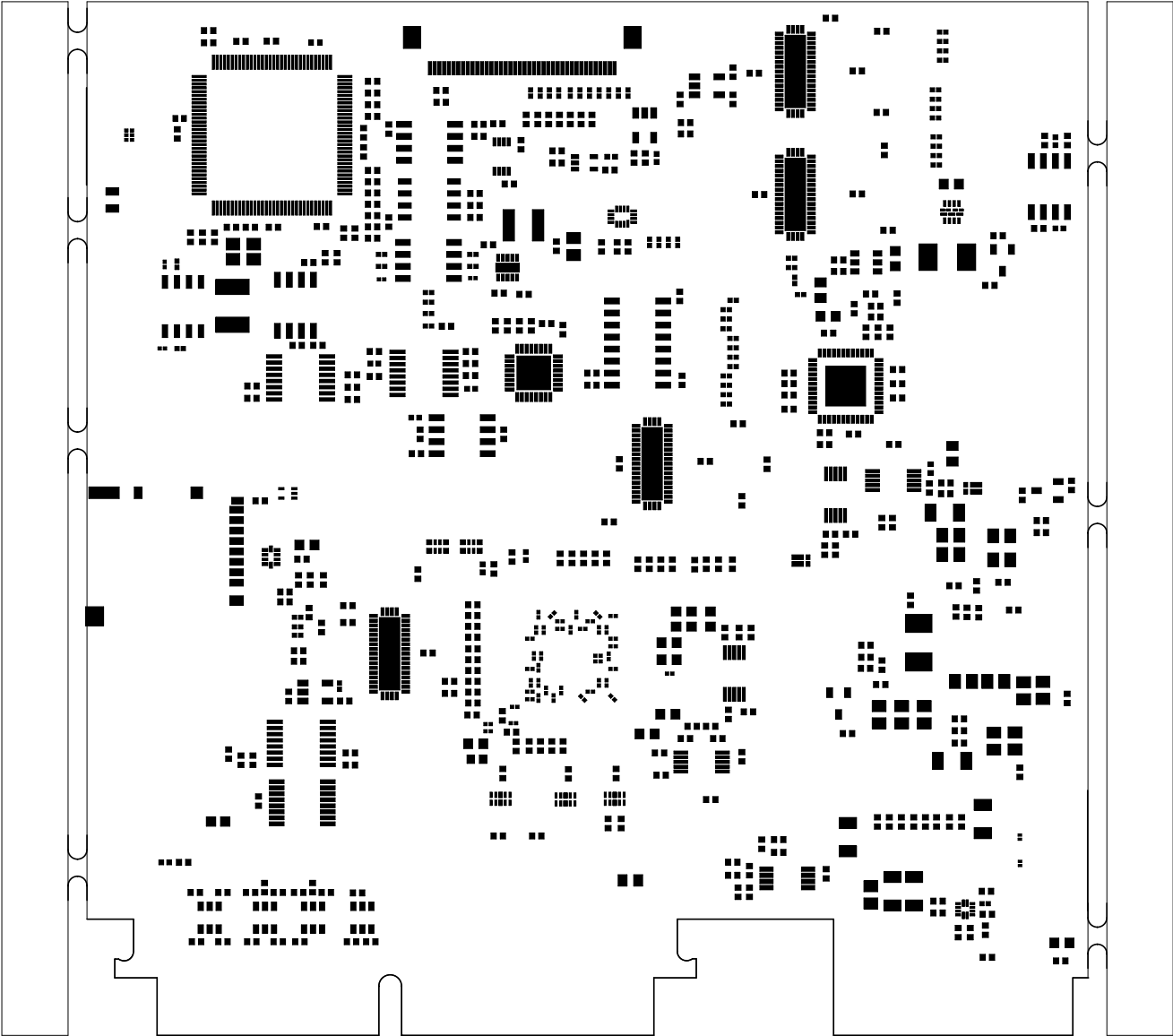

		TEXAS INSTRUMENTS		PROC159E2
BOARD NAME: AM263P CC		REV: E2	DESCRIPTION: SECONDARY-PASTEMASK	
SCALE: 1		DATE: 28/09/23		SHEET 17 OF 17